

# ELMAVAN 3D WAVEFORMS (Measured data sampled at 50 kHz) 51000 packets of 144 samples from 2017-09-15T14:55:57.830.000.

Processed Fri Sep 15 17:04:12 2017 by ELM ver.2012-10-06 from 001\_\_elm20170915\_145556\_\_dat00.bin

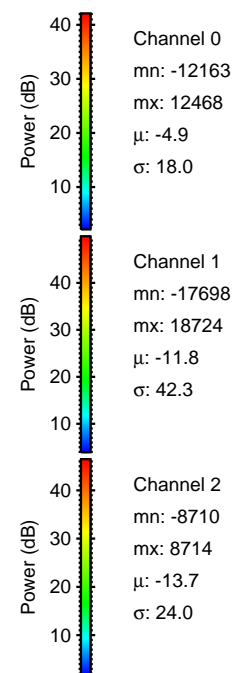

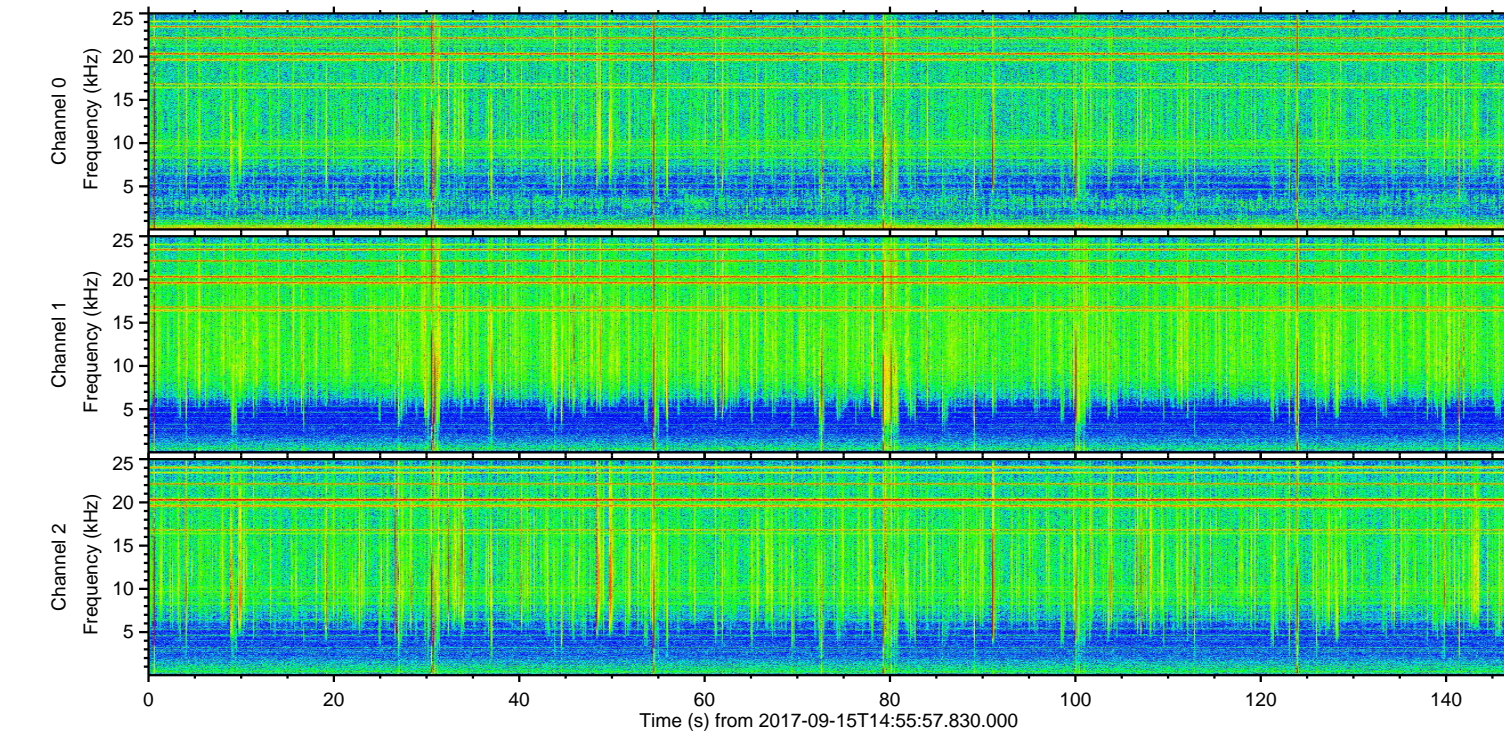
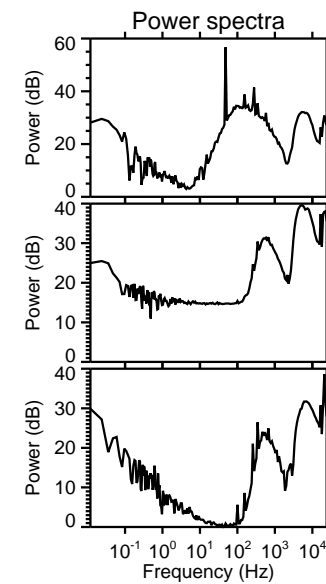
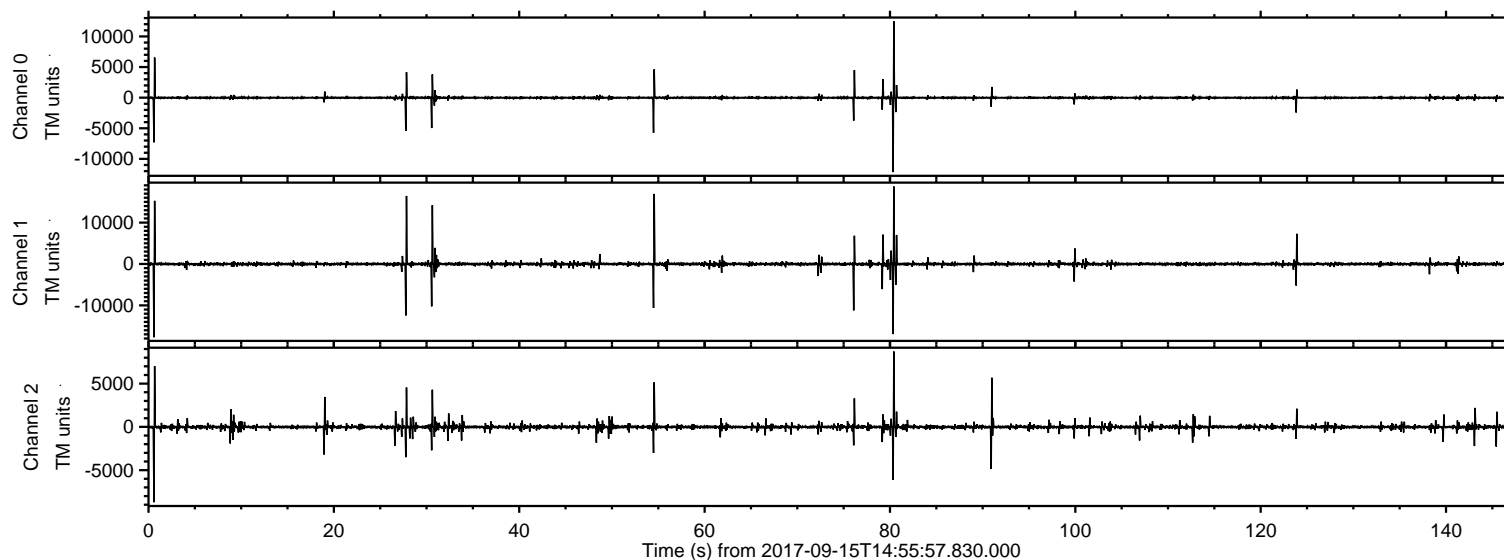

Processed Fri Sep 15 17:04:18 2017 by ELM ver.2012-10-06 from 001\_\_elm20170915\_145556\_\_dat00.bin

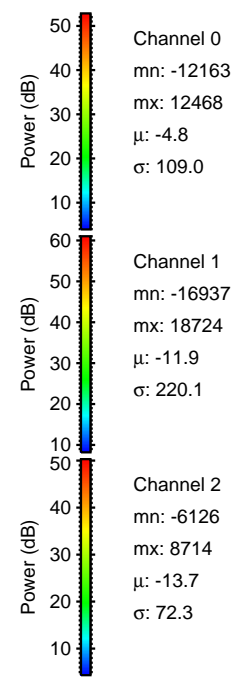
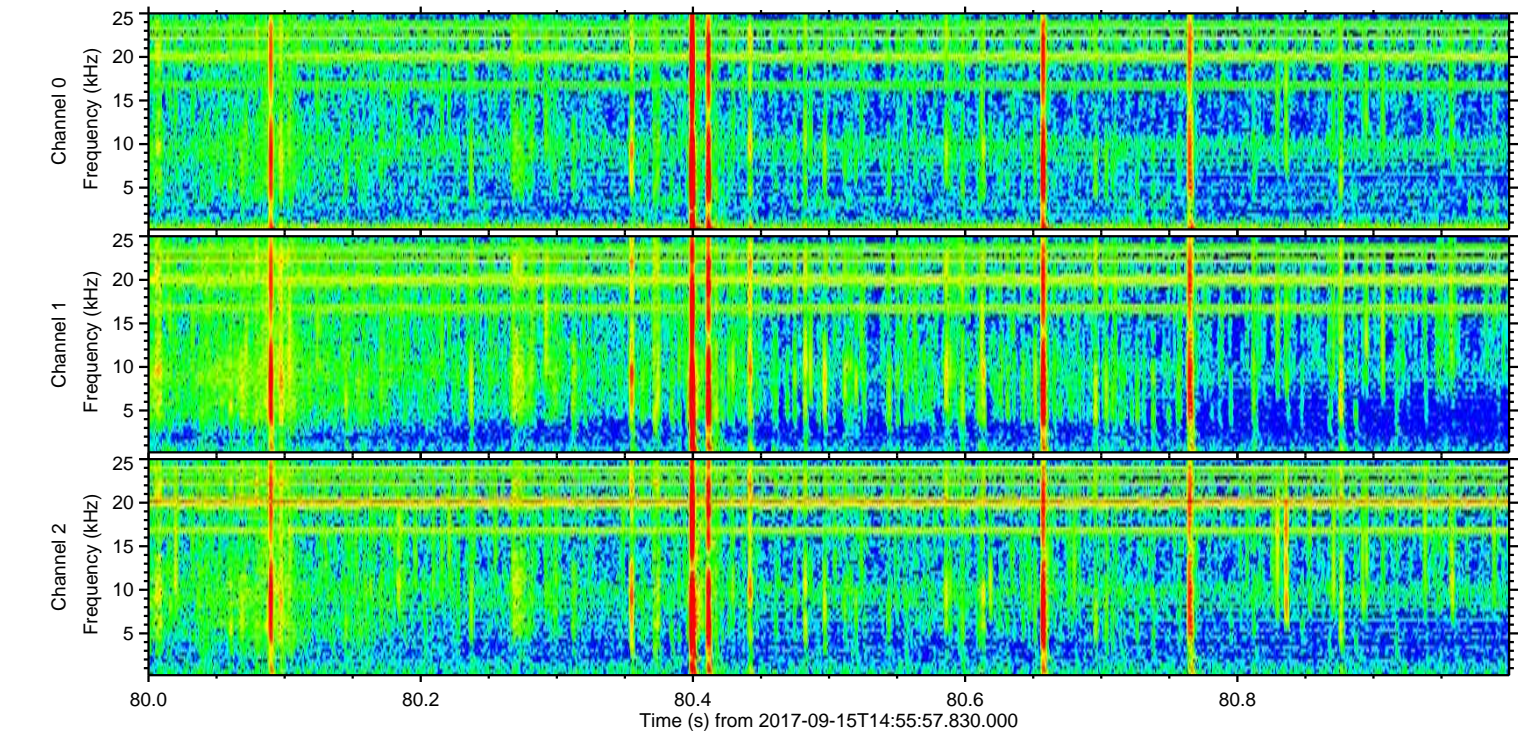
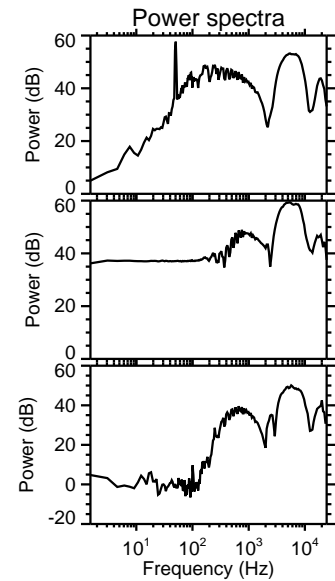
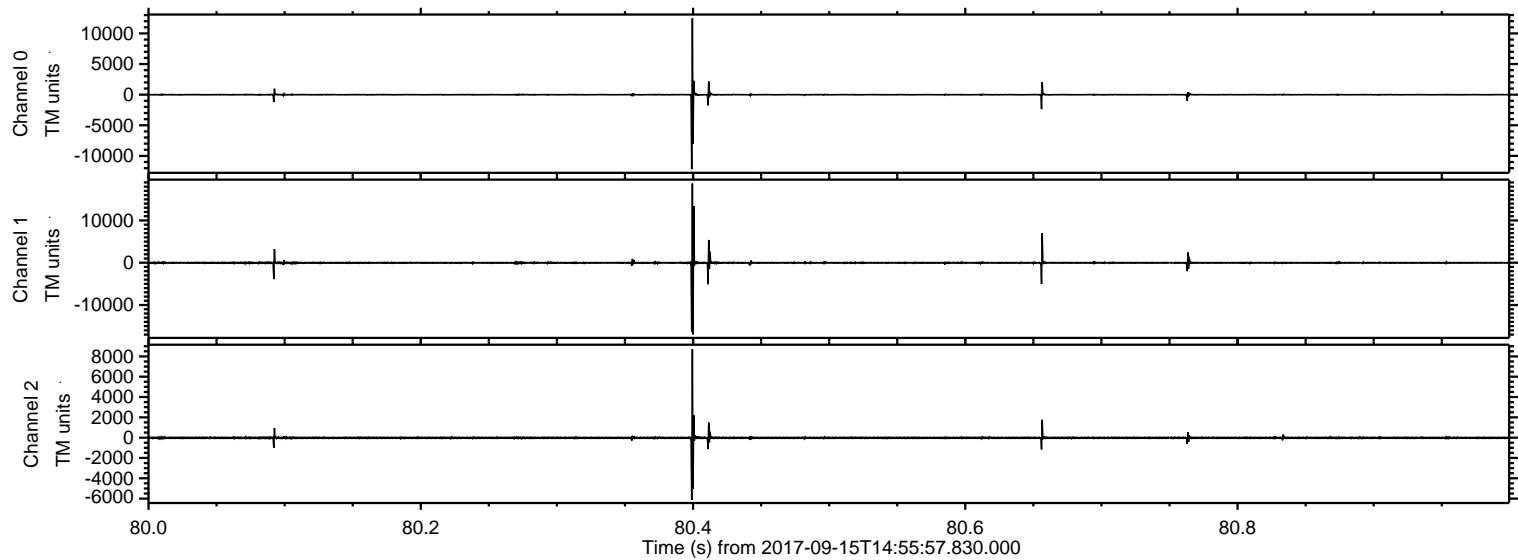



ELMAVAN 3D WAVEFORMS (Measured data sampled at 50 kHz) 51000 packets of 144 samples from 2017-09-15T14:55:57.830.000. Part 1/147

Processed Fri Sep 15 17:04:19 2017 by ELM ver.2012-10-06 from 001\_\_elm20170915\_145556\_\_dat00.bin

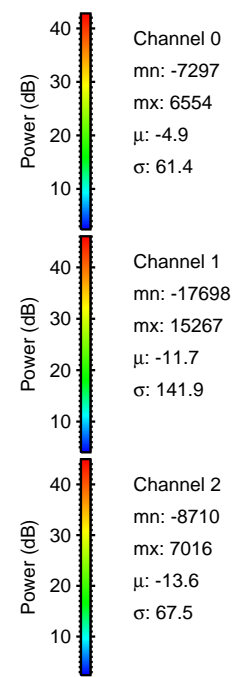
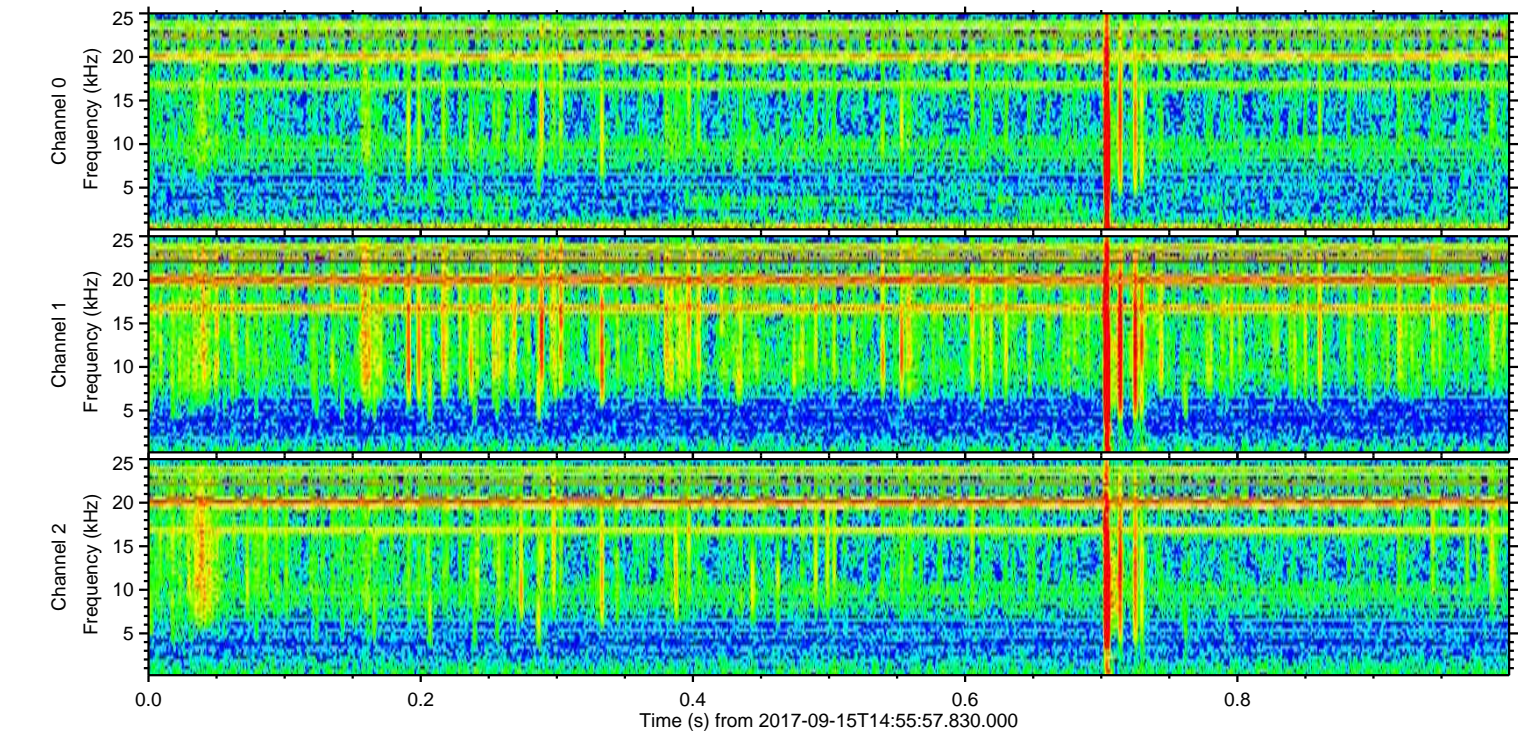
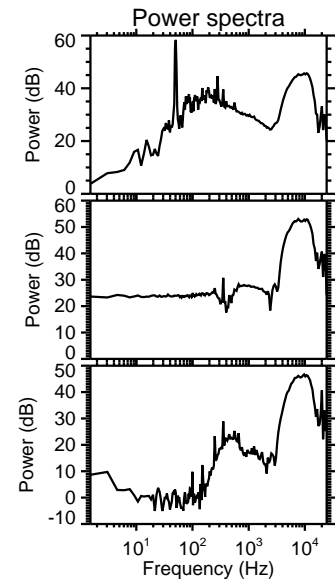
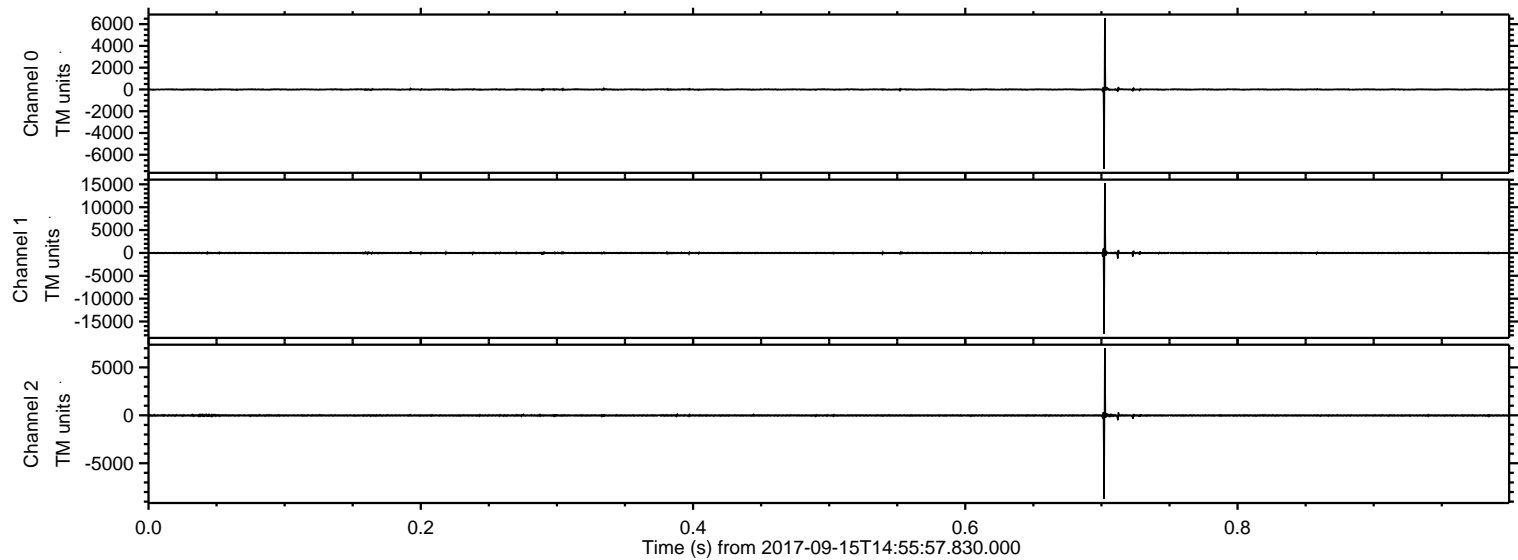



Processed Fri Sep 15 17:04:20 2017 by ELM ver.2012-10-06 from 001\_\_elm20170915\_145556\_\_dat00.bin

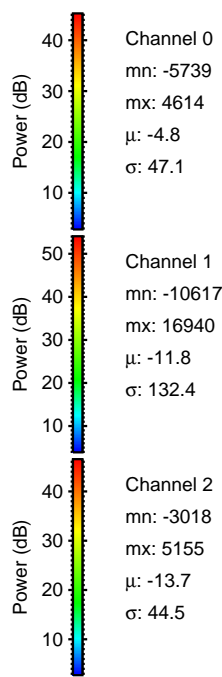
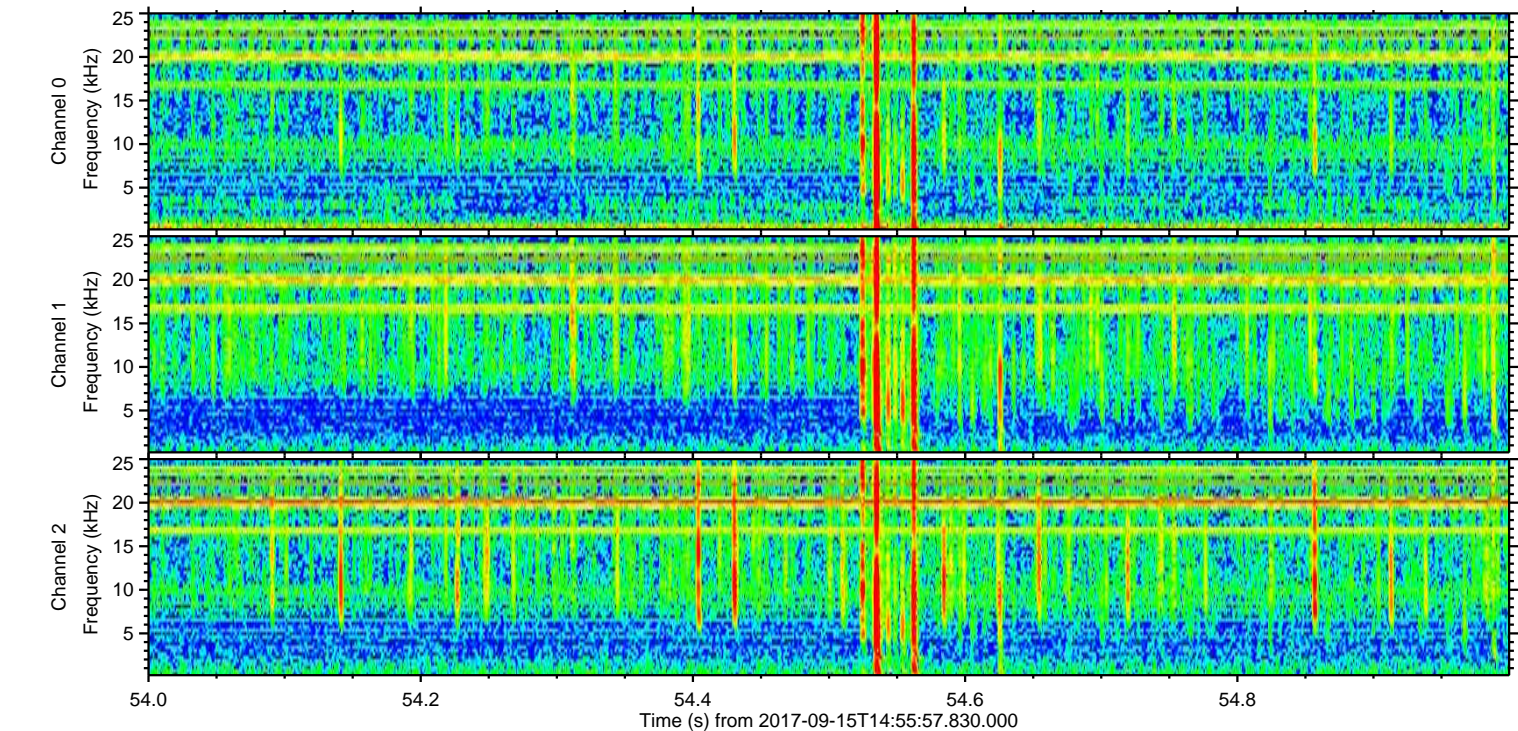
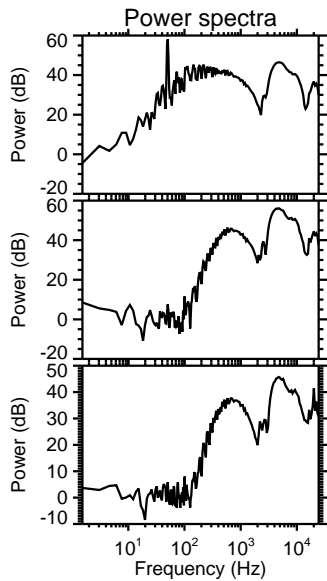
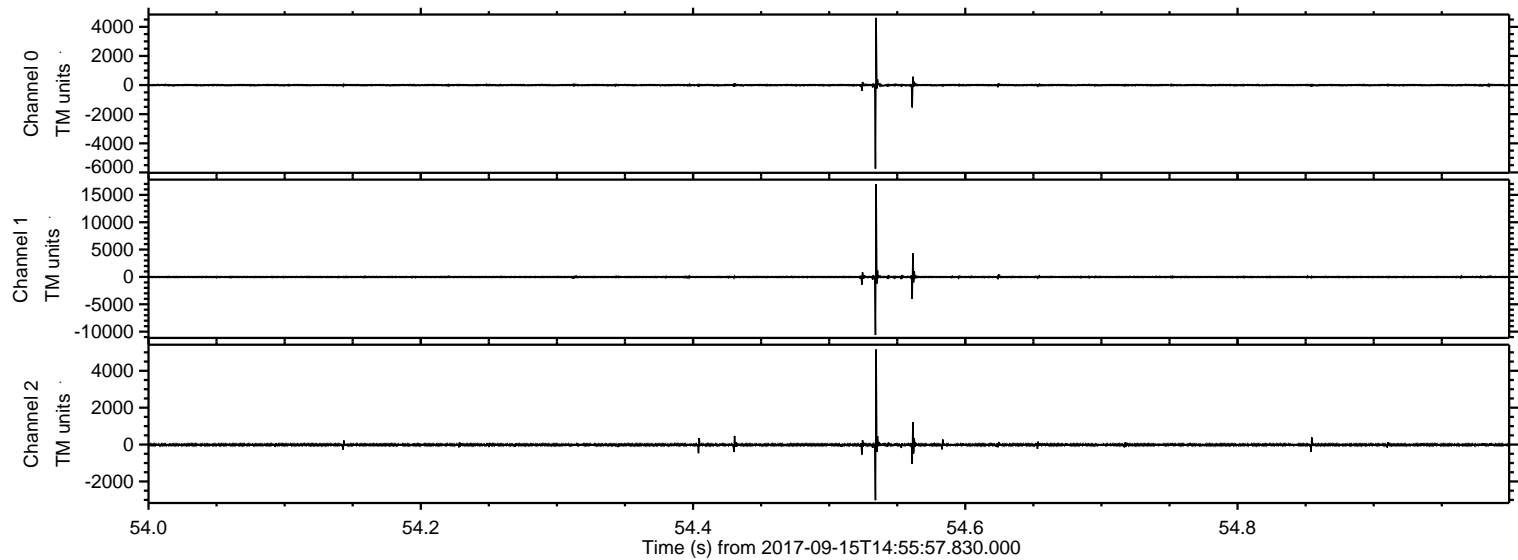



Processed Fri Sep 15 17:04:20 2017 by ELM ver.2012-10-06 from 001\_\_elm20170915\_145556\_\_dat00.bin

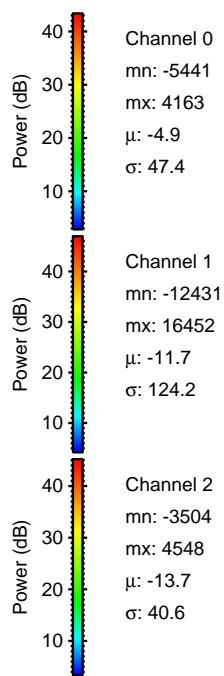
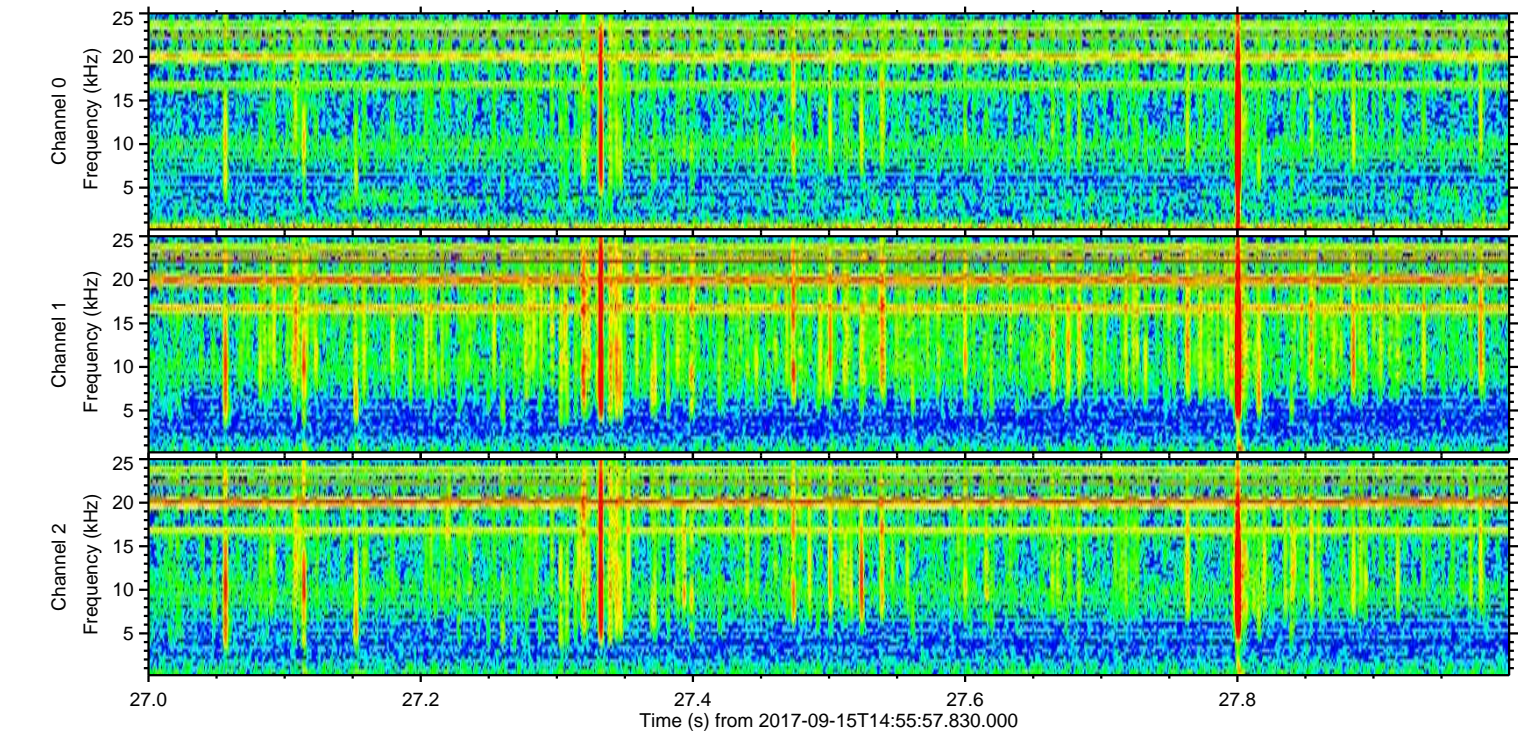
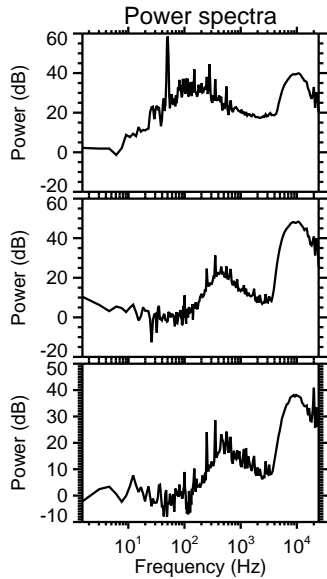
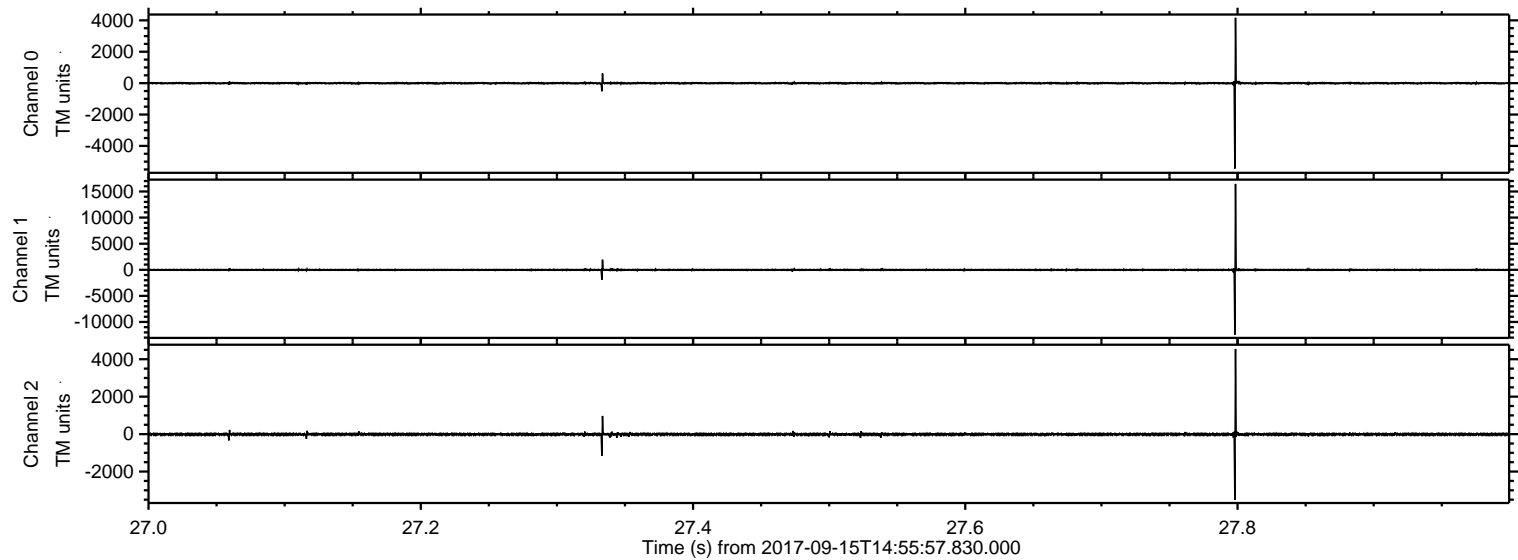



ELMAVAN 3D WAVEFORMS (Measured data sampled at 50 kHz) 51000 packets of 144 samples from 2017-09-15T14:55:57.830.000. Part 31/147

Processed Fri Sep 15 17:04:21 2017 by ELM ver.2012-10-06 from 001\_\_elm20170915\_145556\_\_dat00.bin

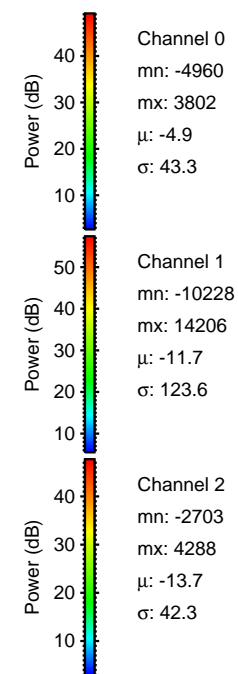
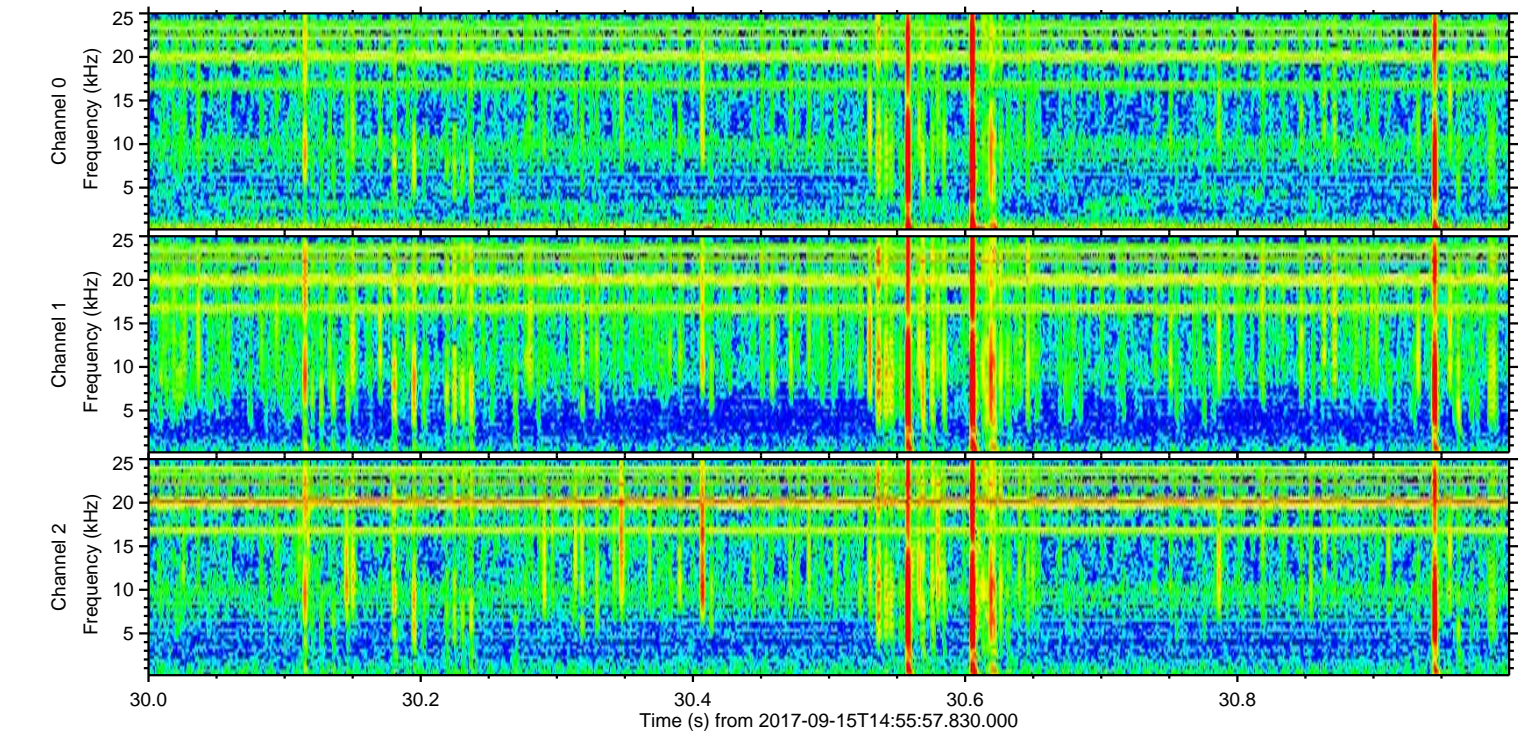
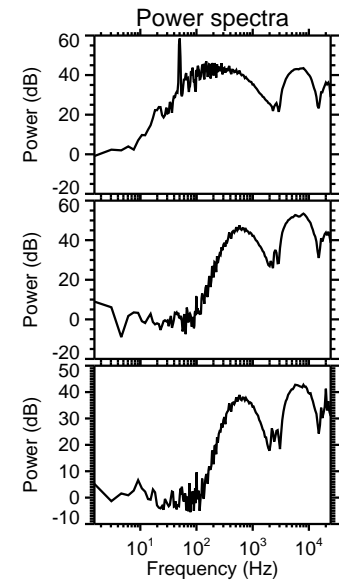
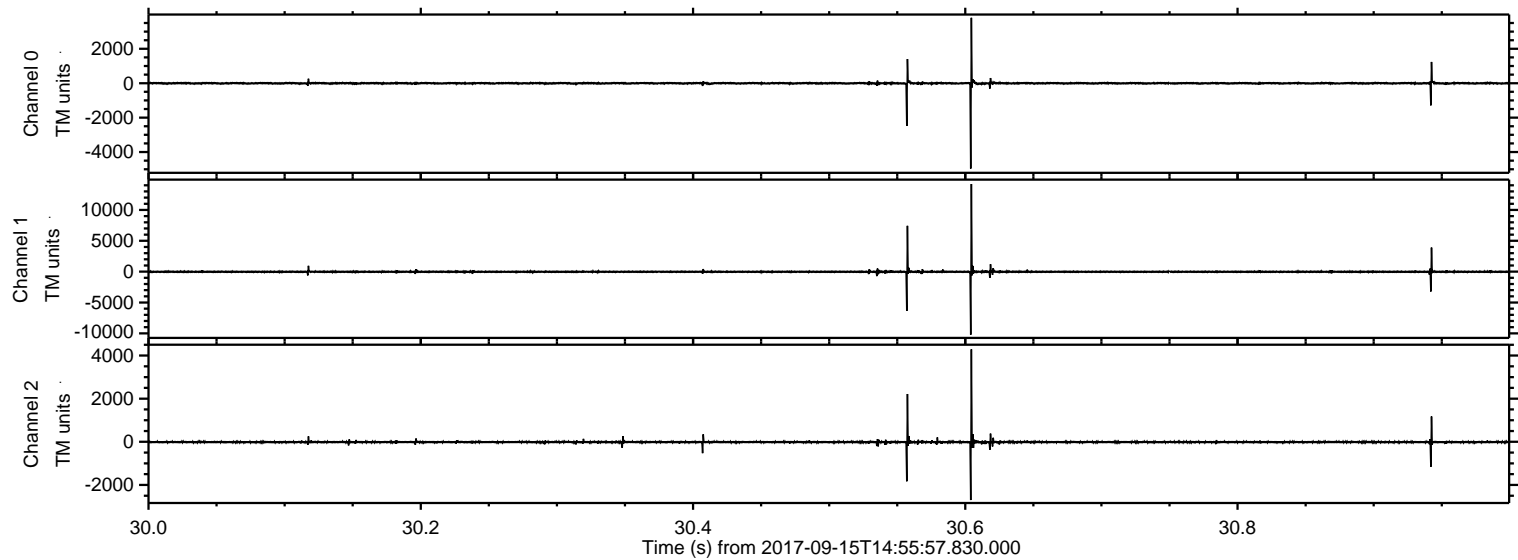



Processed Fri Sep 15 17:04:22 2017 by ELM ver.2012-10-06 from 001\_\_elm20170915\_145556\_\_dat00.bin

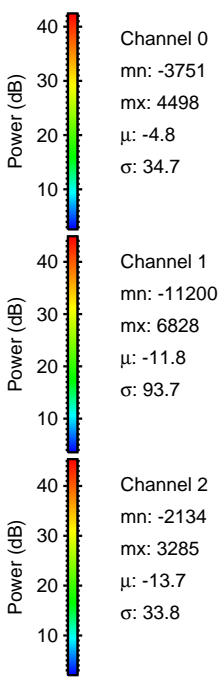
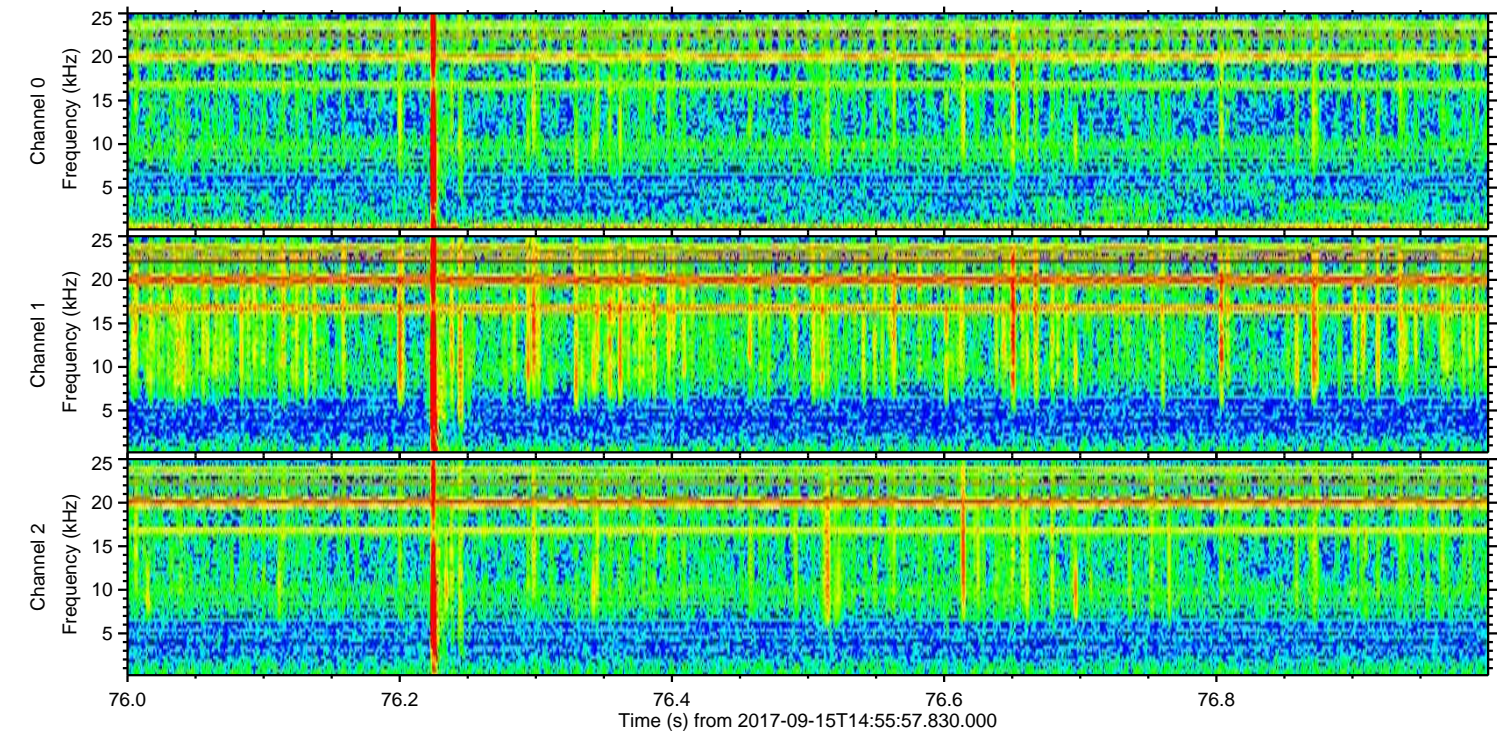
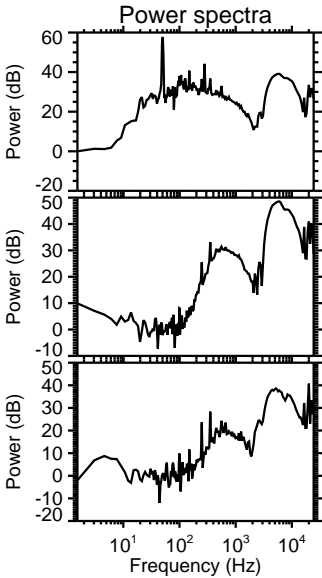
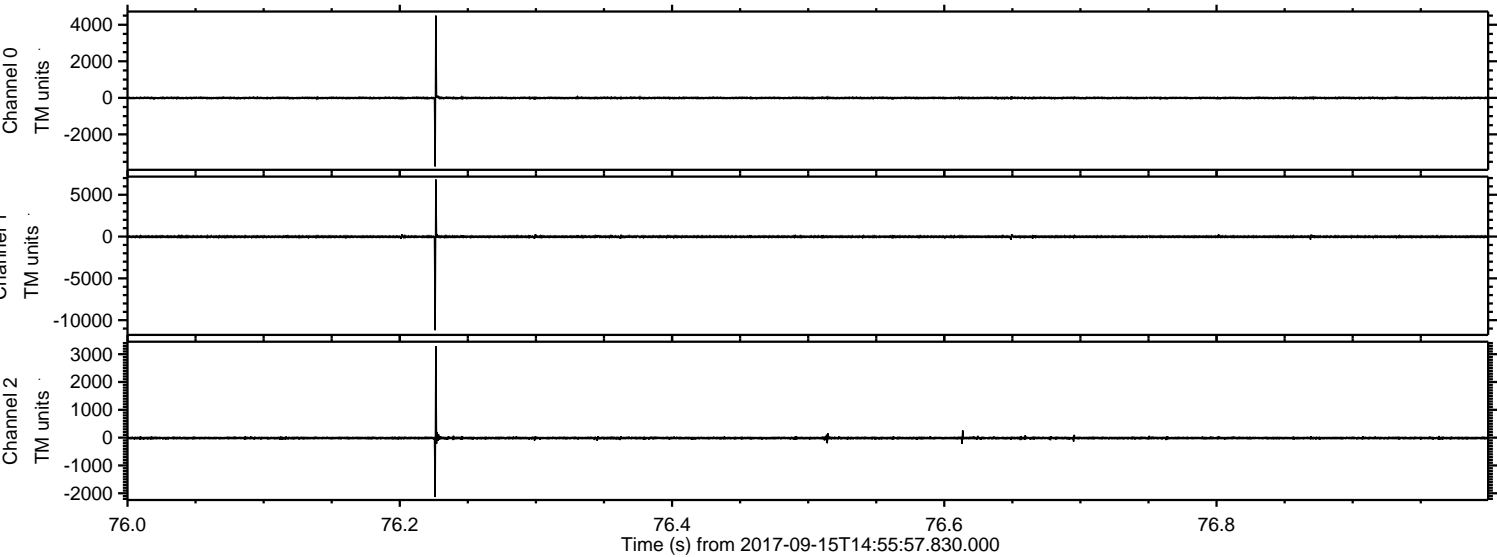



ELMAVAN 3D WAVEFORMS (Measured data sampled at 50 kHz) 51000 packets of 144 samples from 2017-09-15T14:55:57.830.000. Part 124/147

Processed Fri Sep 15 17:04:22 2017 by ELM ver.2012-10-06 from 001\_\_elm20170915\_145556\_\_dat00.bin

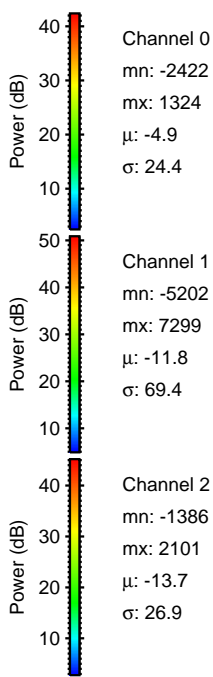
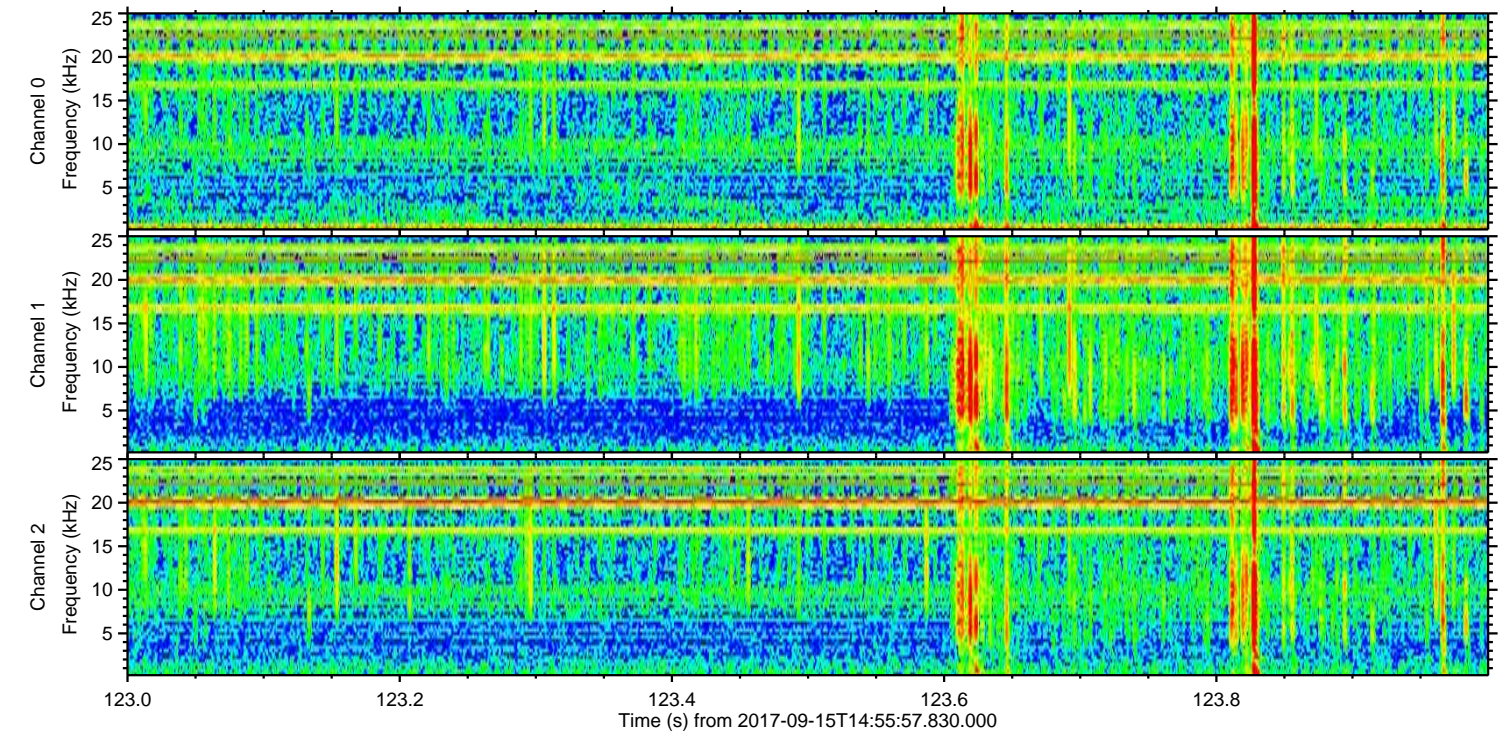
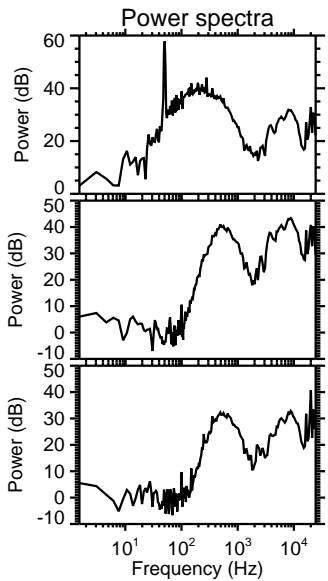
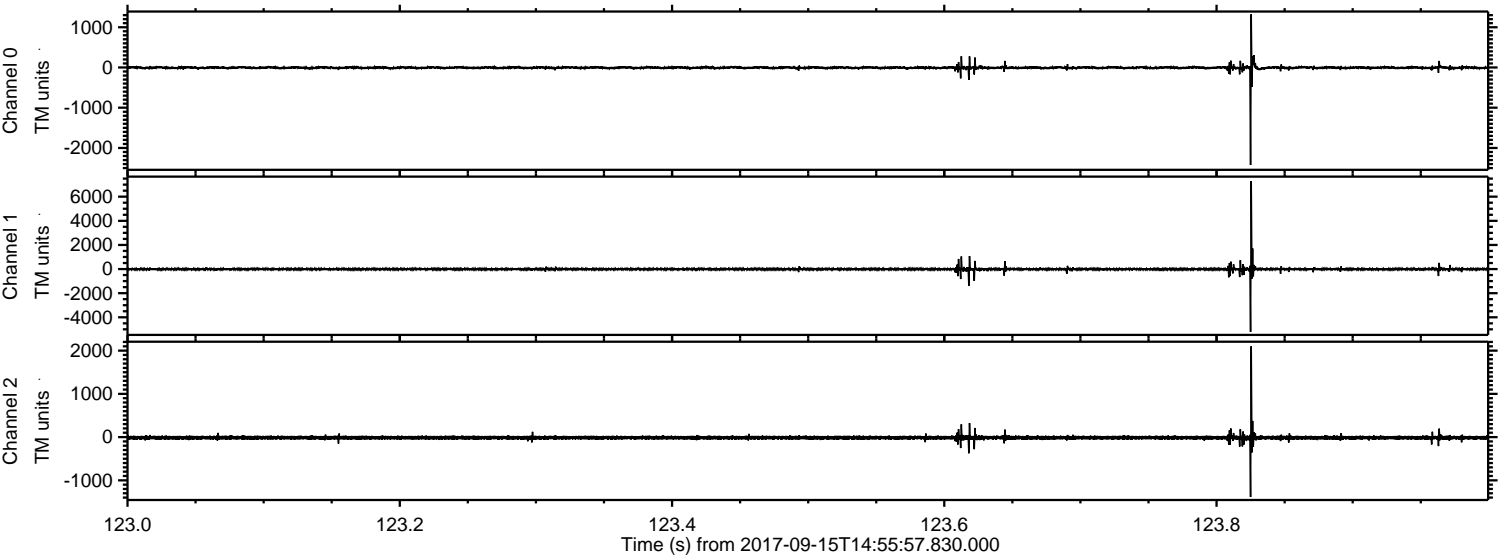

Channel 0  
mn: -2422  
mx: 1324  
 $\mu$ : -4.9  
 $\sigma$ : 24.4

Channel 1  
mn: -5202  
mx: 7299  
 $\mu$ : -11.8  
 $\sigma$ : 69.4

Channel 2  
mn: -1386  
mx: 2101  
 $\mu$ : -13.7  
 $\sigma$ : 26.9



Processed Fri Sep 15 17:04:23 2017 by ELM ver.2012-10-06 from 001\_\_elm20170915\_145556\_\_dat00.bin

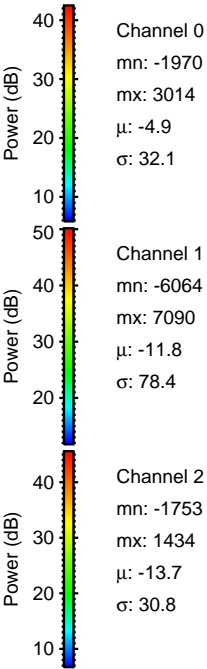
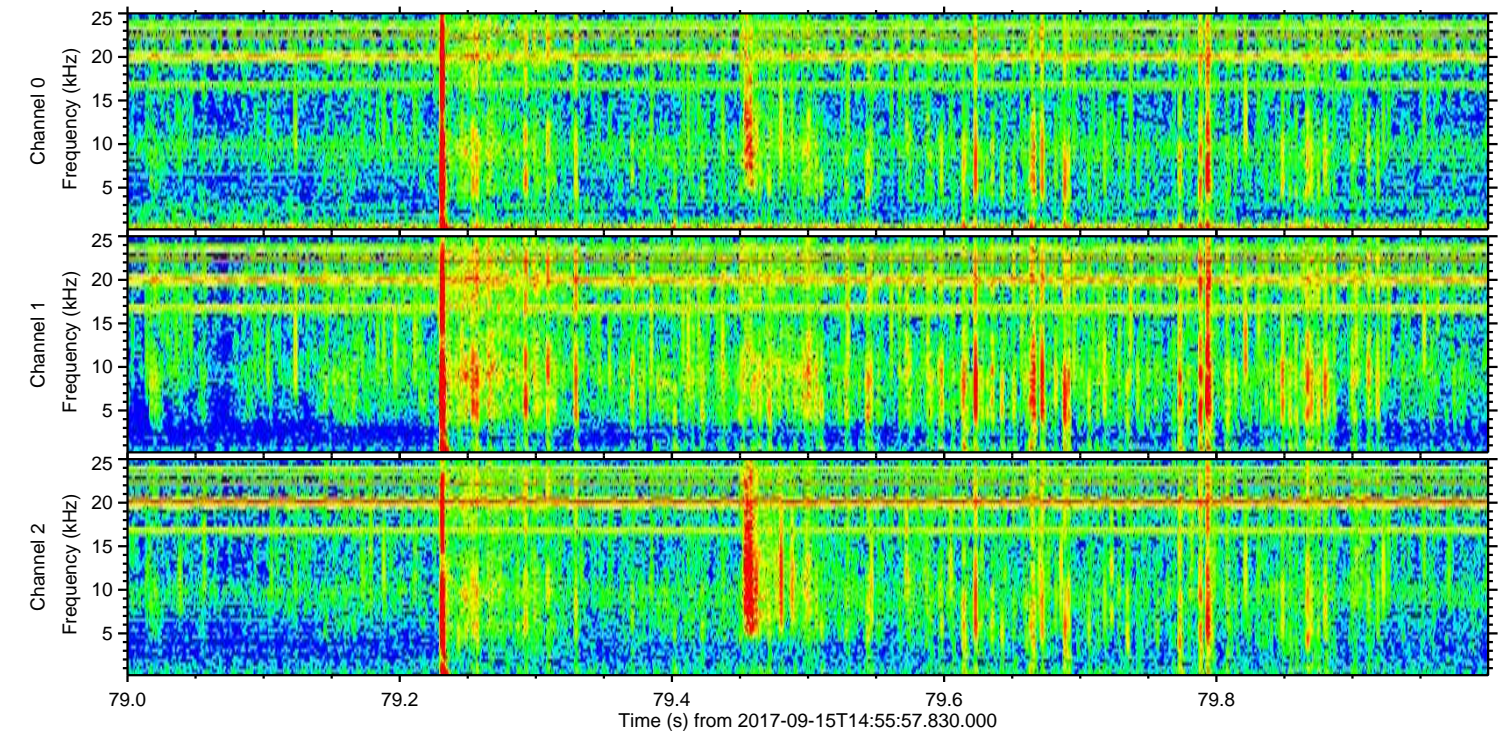
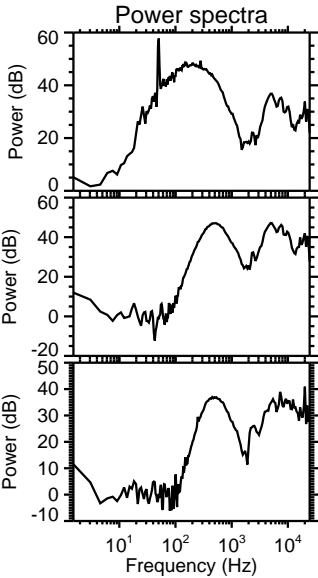
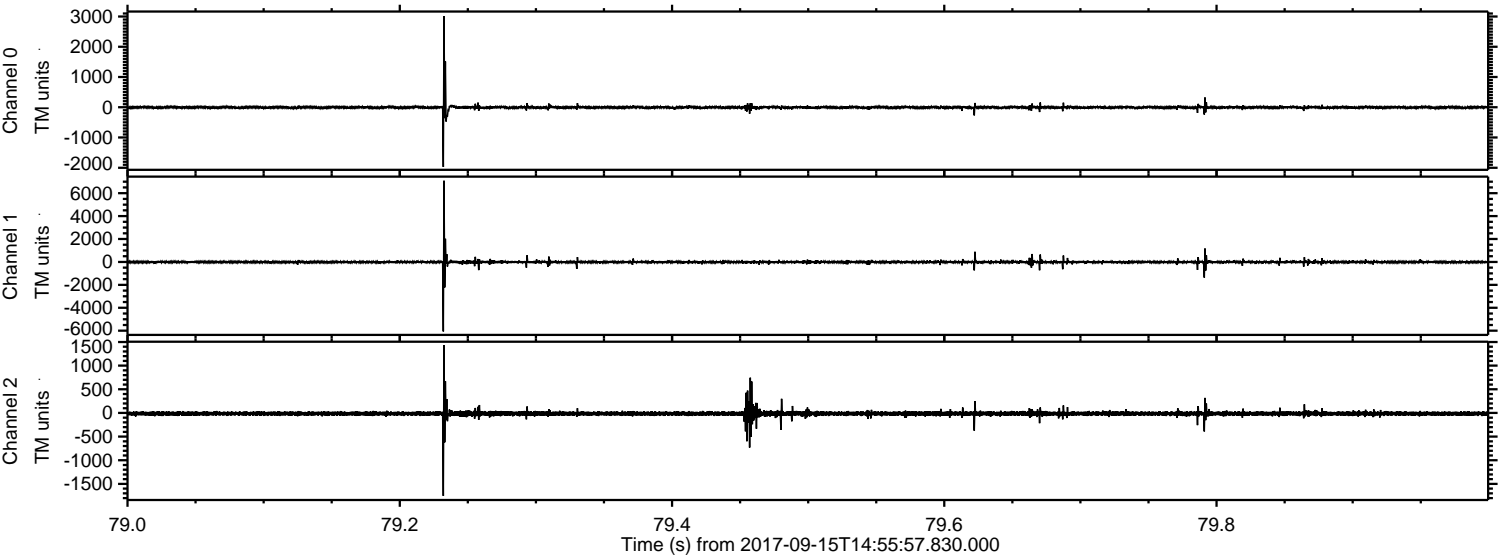



Processed Fri Sep 15 17:04:24 2017 by ELM ver.2012-10-06 from 001\_\_elm20170915\_145556\_\_dat00.bin

