

ELMAVAN 3D WAVEFORMS (Measured data sampled at 50 kHz) 51000 packets of 144 samples from 2017-09-15T02:15:26.428.000.

Processed Fri Sep 15 04:23:23 2017 by ELM ver.2012-10-06 from 001__elm20170915_021525__dat00.bin

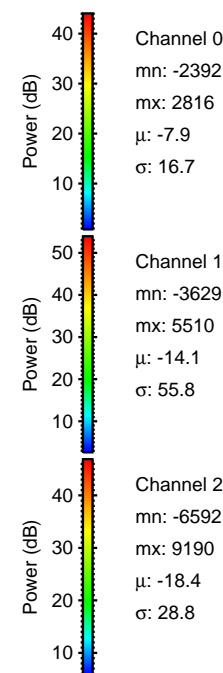
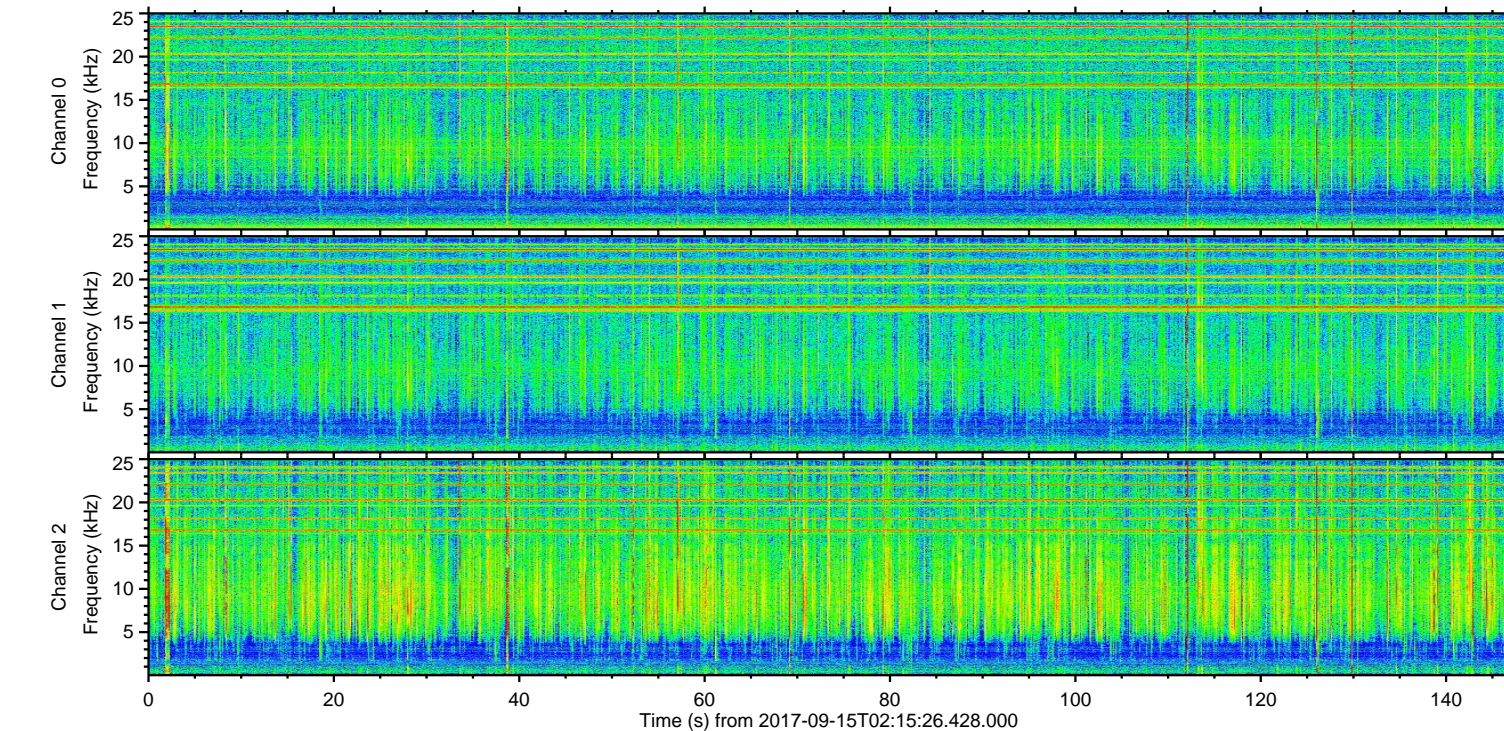
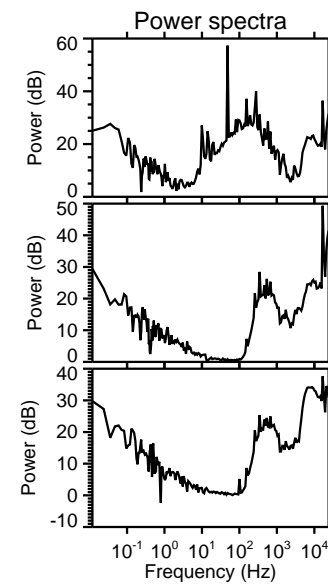
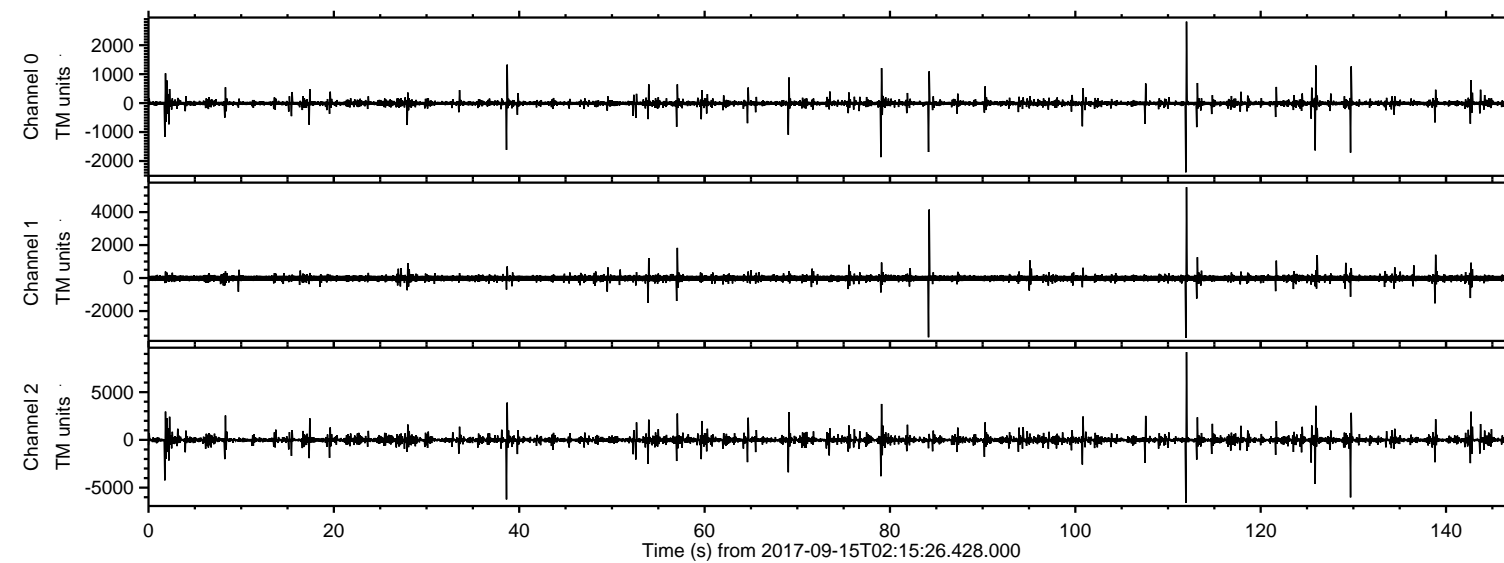

ELMAVAN 3D WAVEFORMS (Measured data sampled at 50 kHz) 51000 packets of 144 samples from 2017-09-15T02:15:26.428.000. Part 113/147

Processed Fri Sep 15 04:23:29 2017 by ELM ver.2012-10-06 from 001__elm20170915_021525__dat00.bin

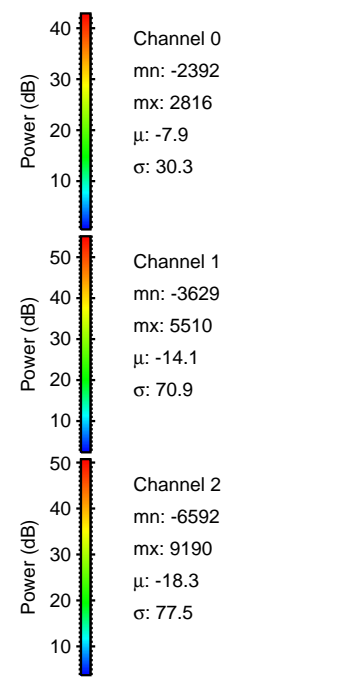
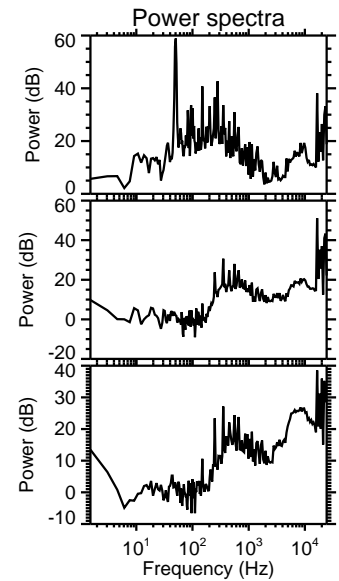
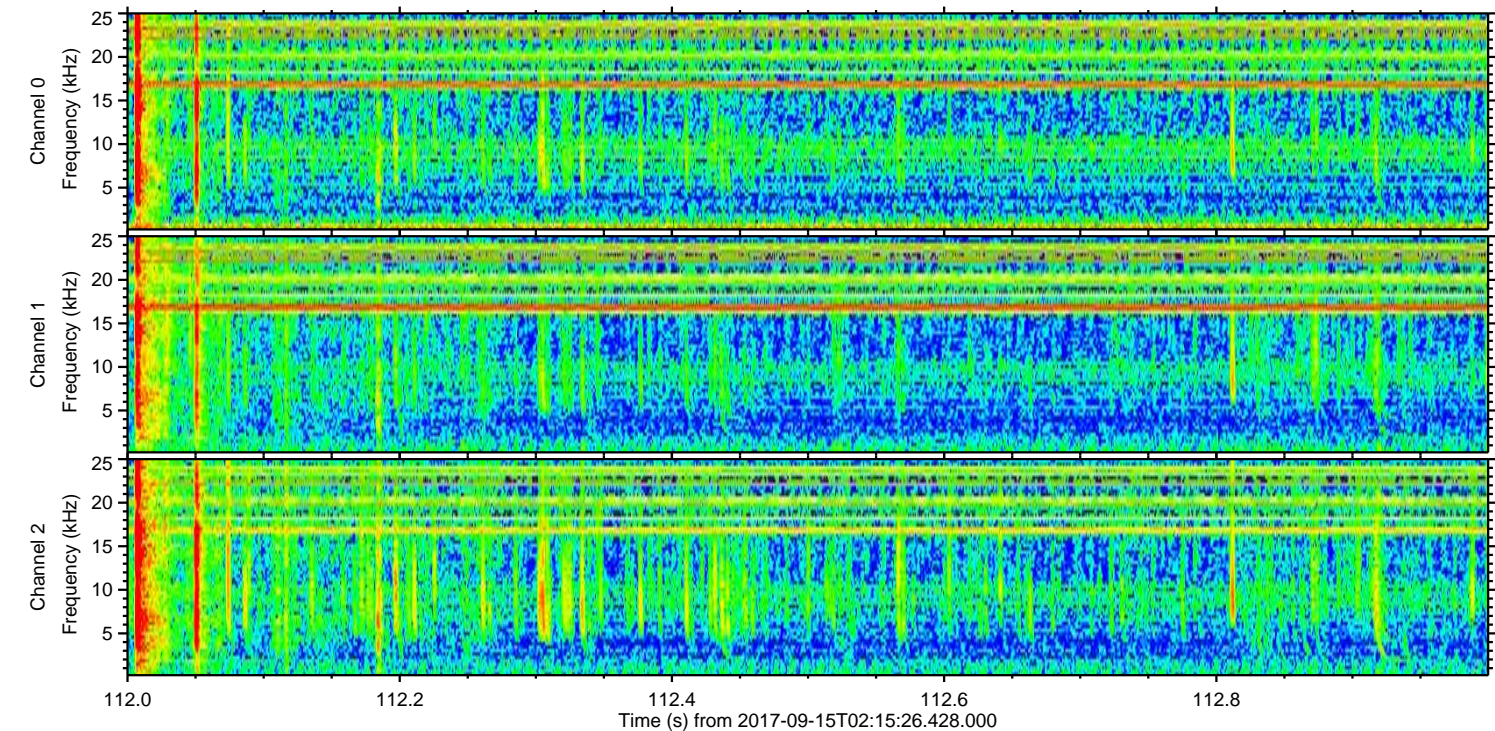
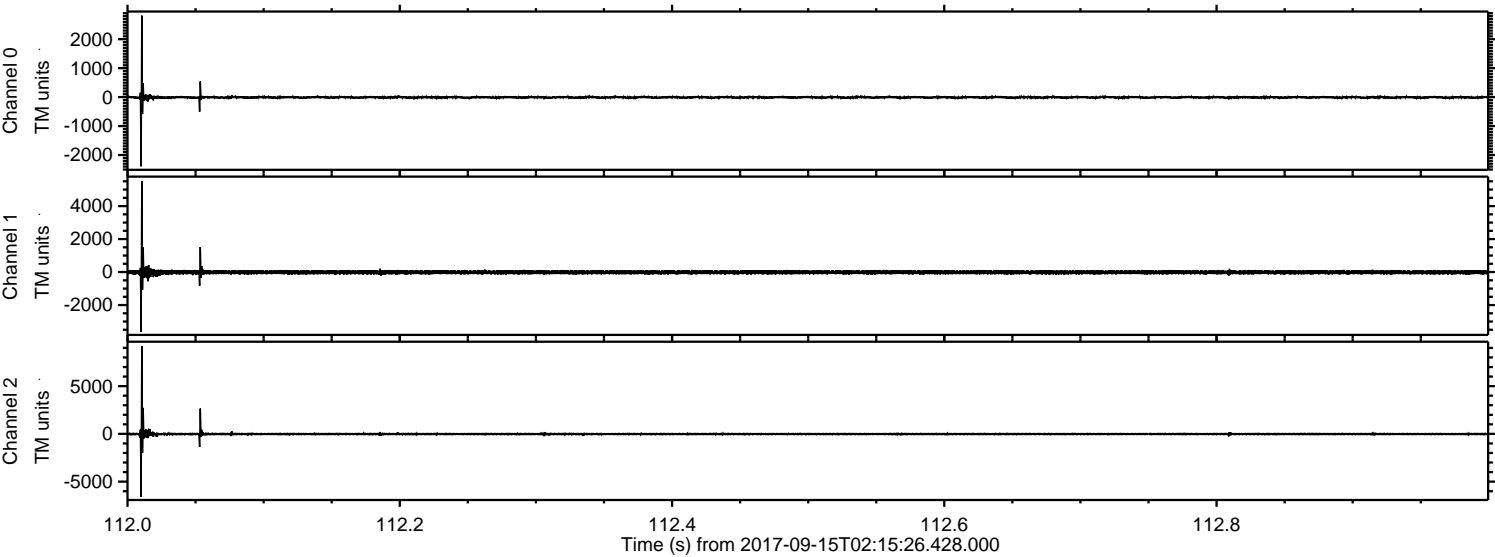

ELMAVAN 3D WAVEFORMS (Measured data sampled at 50 kHz) 51000 packets of 144 samples from 2017-09-15T02:15:26.428.000. Part 39/147

Processed Fri Sep 15 04:23:29 2017 by ELM ver.2012-10-06 from 001__elm20170915_021525__dat00.bin

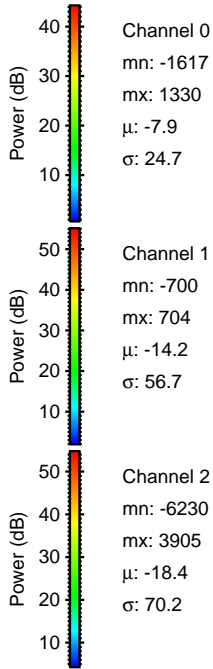
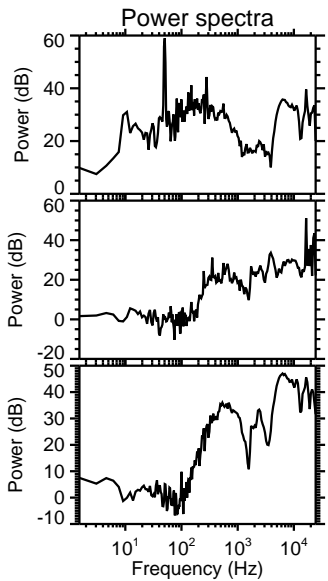
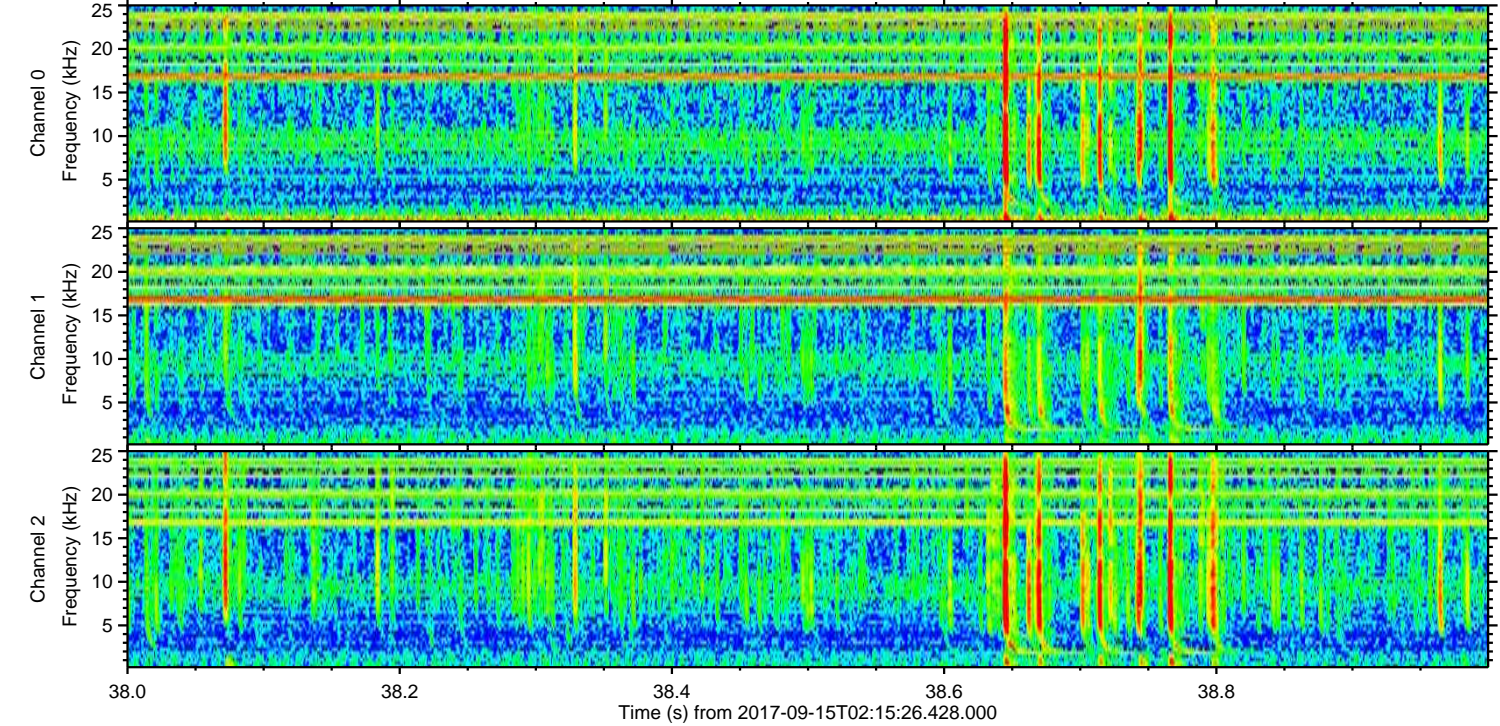
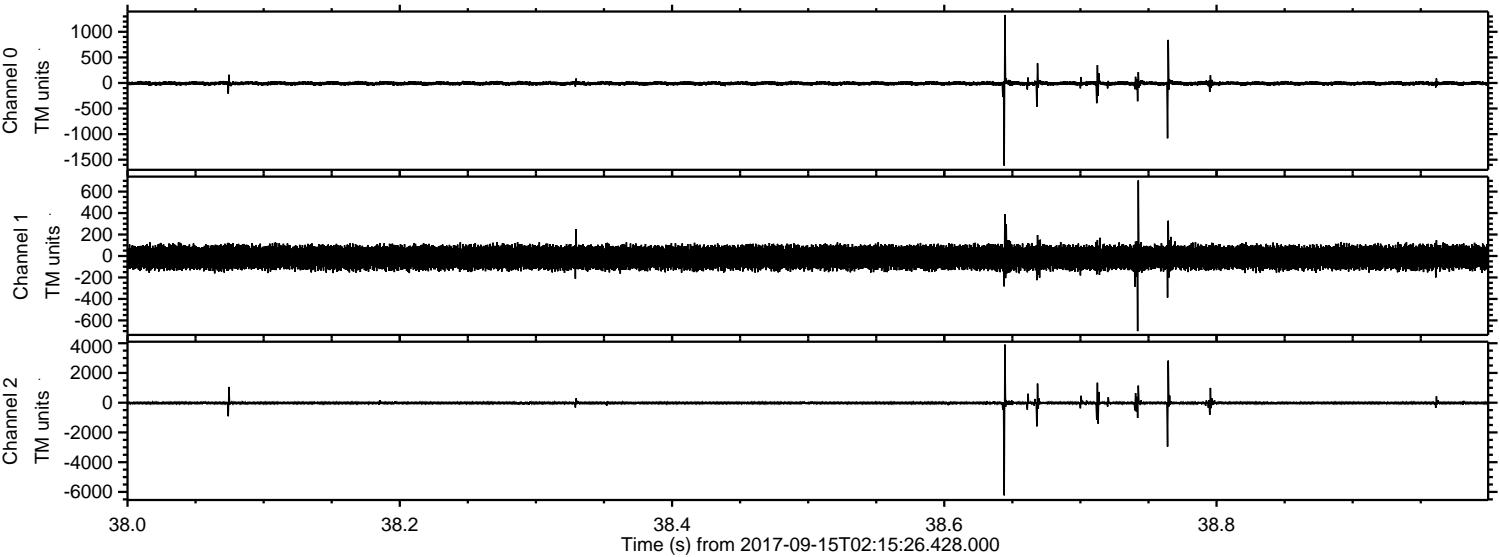

ELMAVAN 3D WAVEFORMS (Measured data sampled at 50 kHz) 51000 packets of 144 samples from 2017-09-15T02:15:26.428.000. Part 130/147

Processed Fri Sep 15 04:23:30 2017 by ELM ver.2012-10-06 from 001__elm20170915_021525__dat00.bin

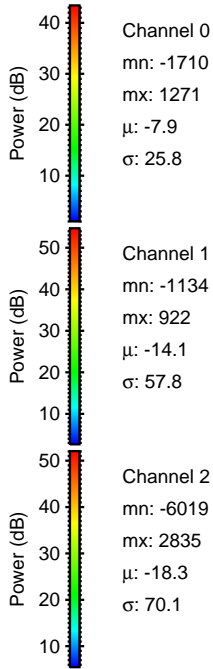
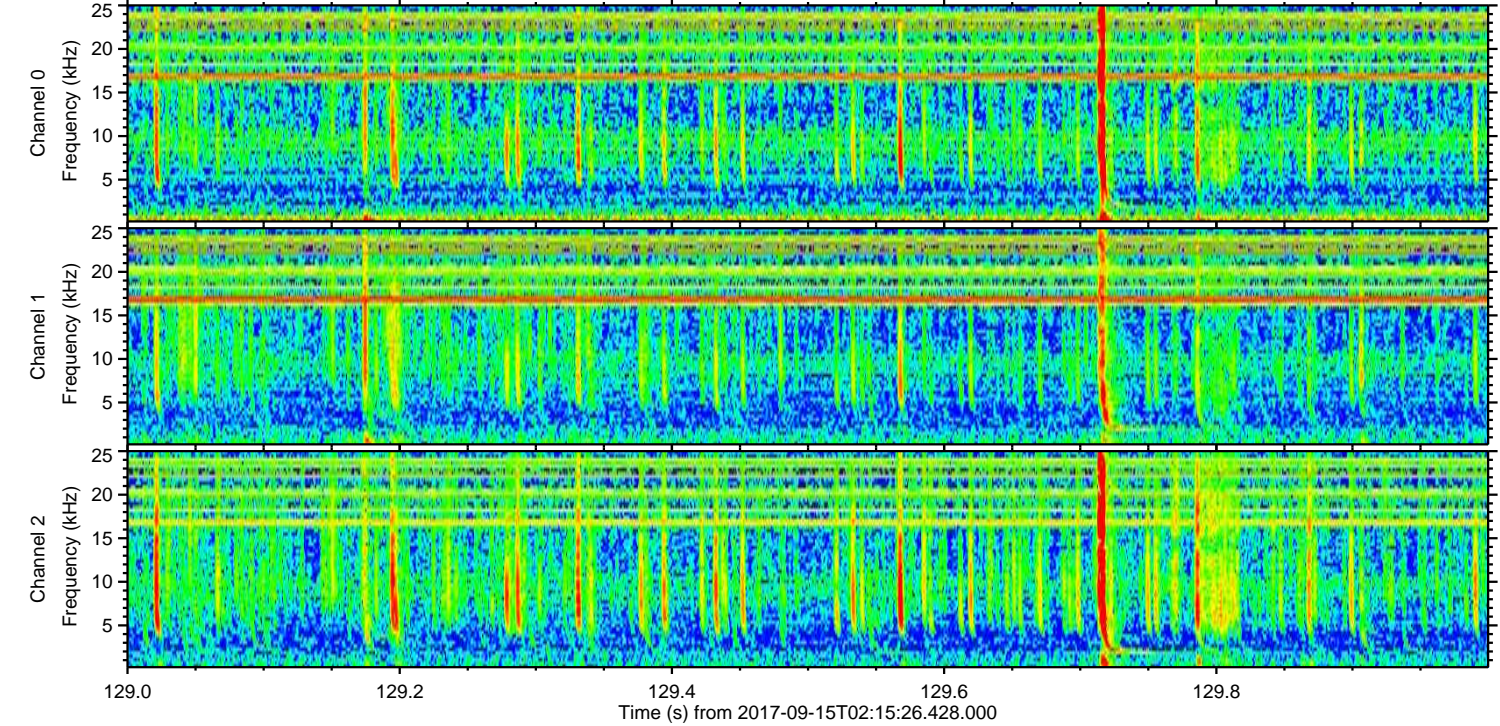
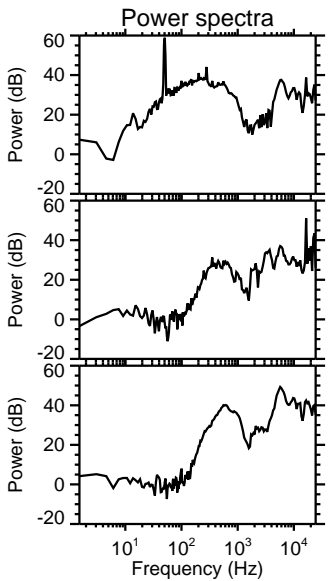
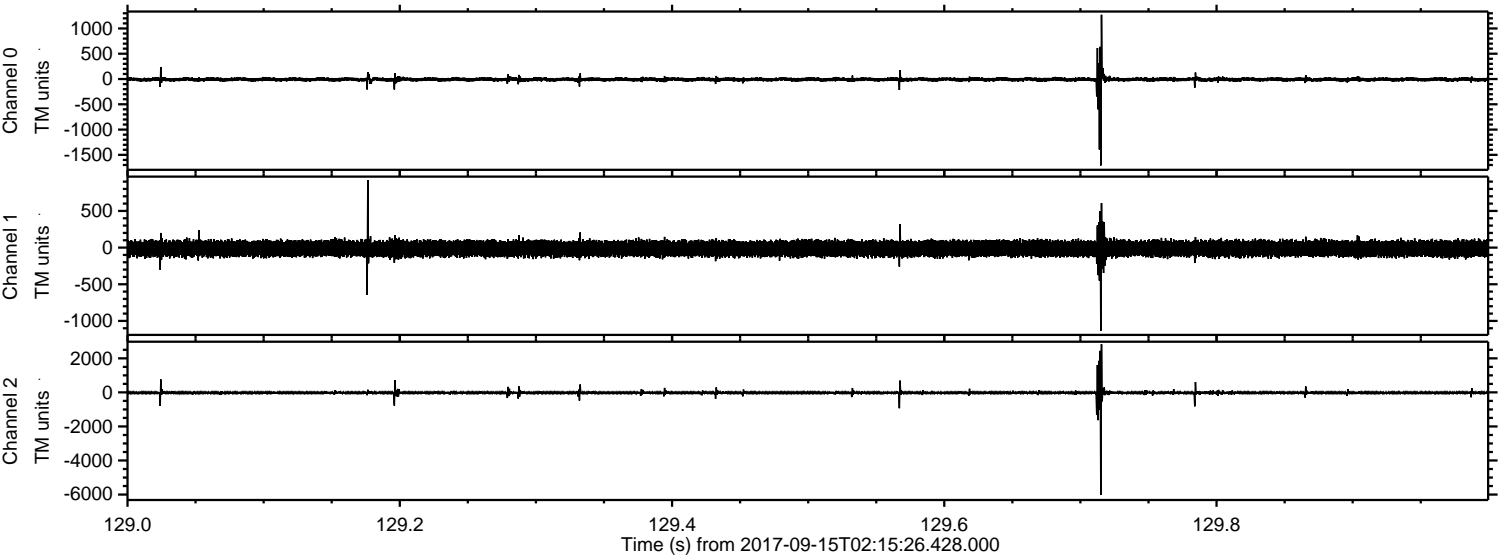

Channel 0
mn: -1710
mx: 1271
 μ : -7.9
 σ : 25.8

Channel 1
mn: -1134
mx: 922
 μ : -14.1
 σ : 57.8

Channel 2
mn: -6019
mx: 2835
 μ : -18.3
 σ : 70.1

ELMAVAN 3D WAVEFORMS (Measured data sampled at 50 kHz) 51000 packets of 144 samples from 2017-09-15T02:15:26.428.000. Part 126/147

Processed Fri Sep 15 04:23:31 2017 by ELM ver.2012-10-06 from 001__elm20170915_021525__dat00.bin

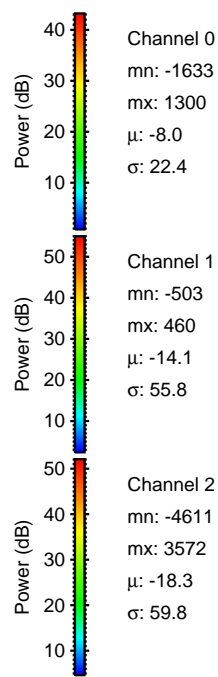
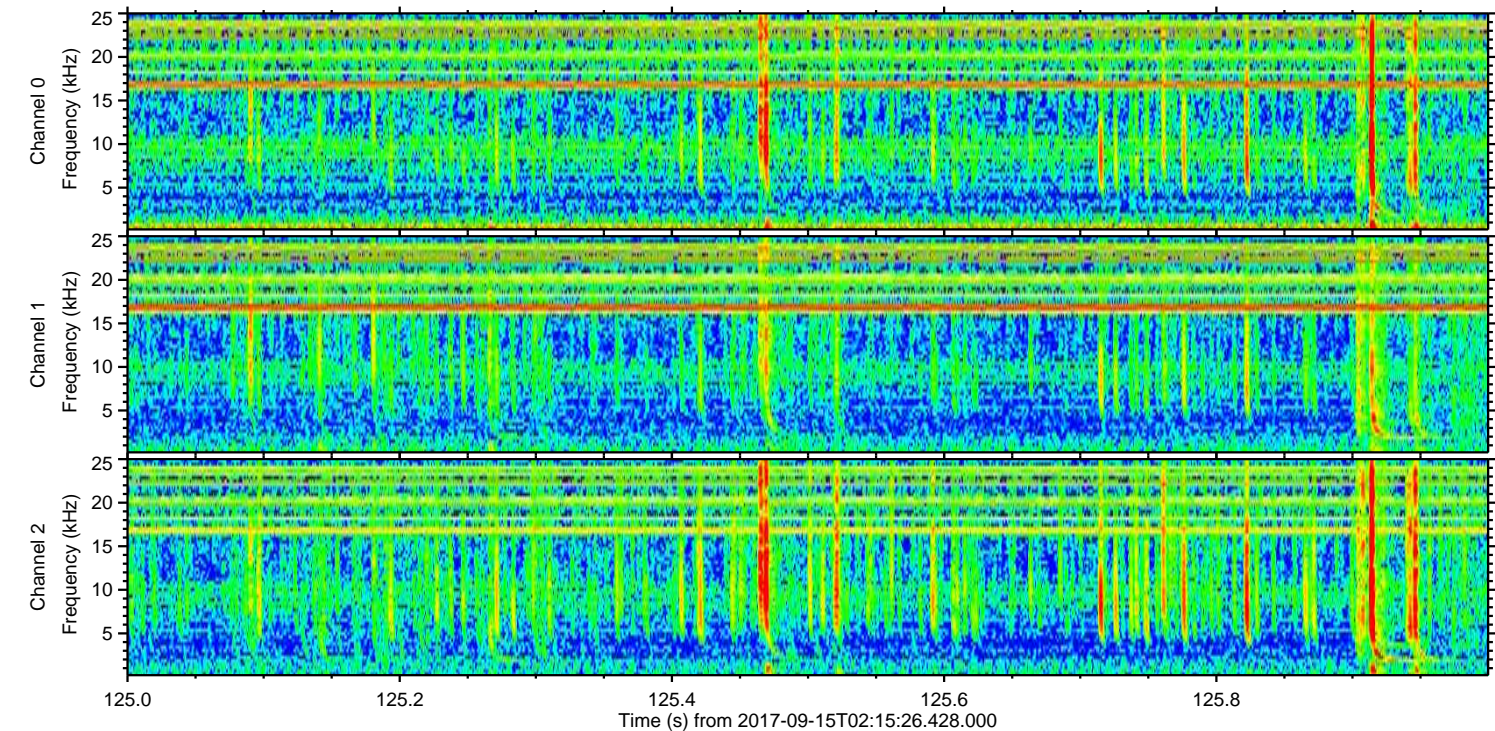
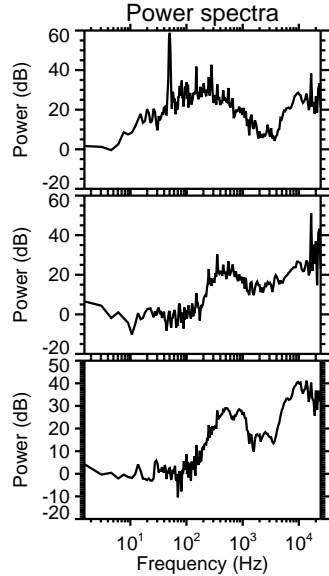
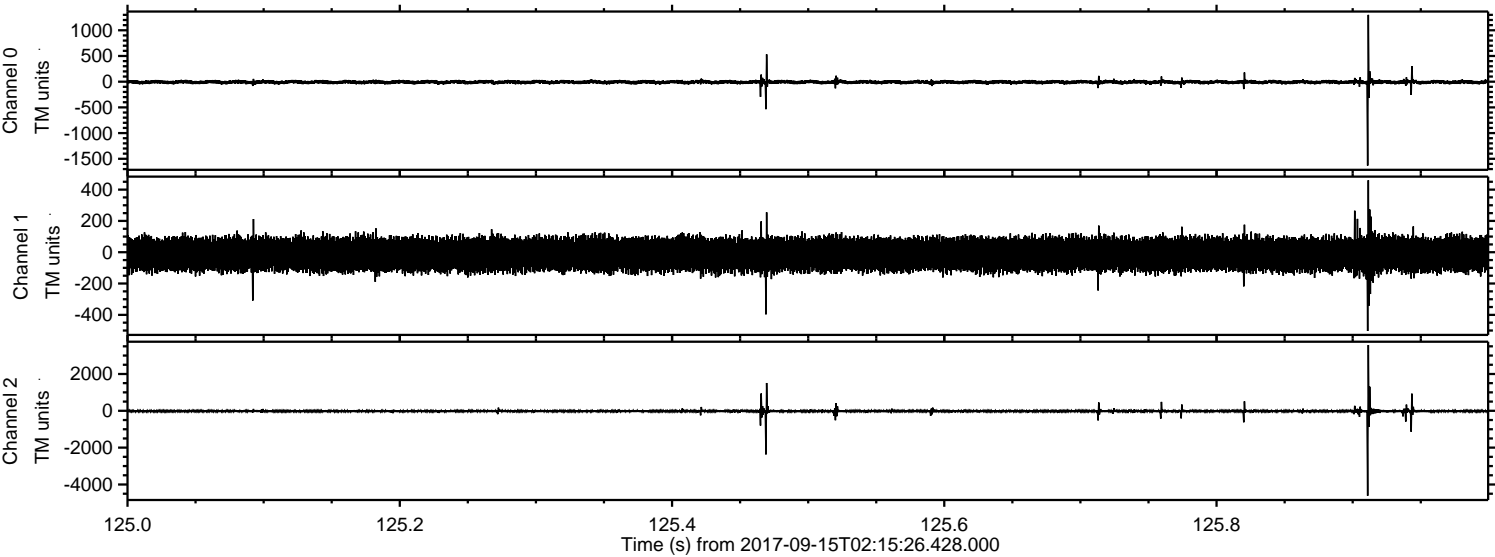

ELMAVAN 3D WAVEFORMS (Measured data sampled at 50 kHz) 51000 packets of 144 samples from 2017-09-15T02:15:26.428.000. Part 2/147

Processed Fri Sep 15 04:23:31 2017 by ELM ver.2012-10-06 from 001__elm20170915_021525__dat00.bin

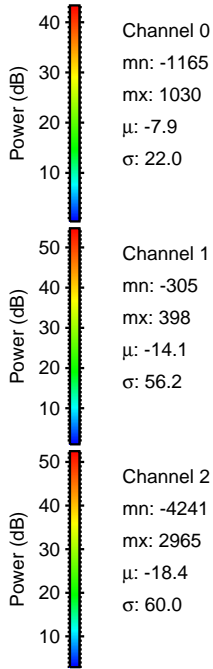
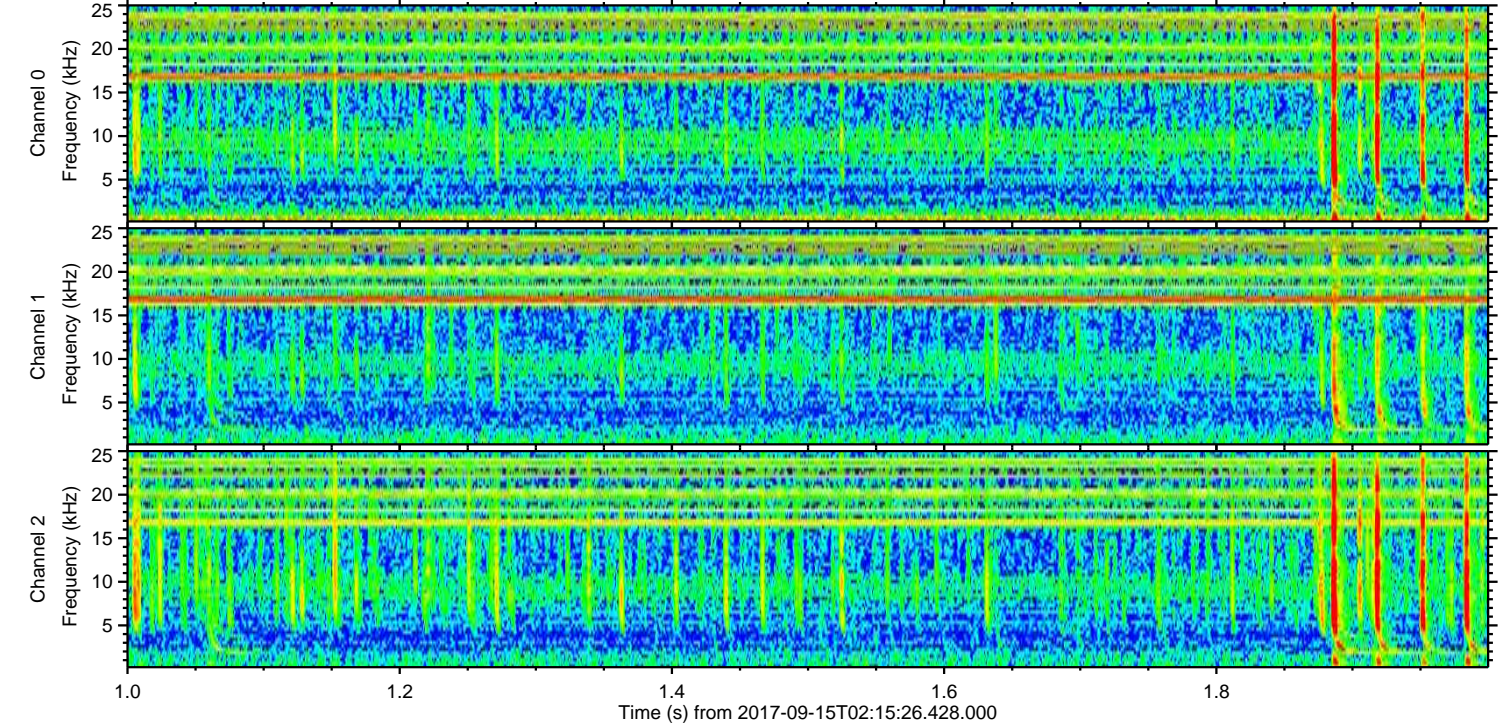
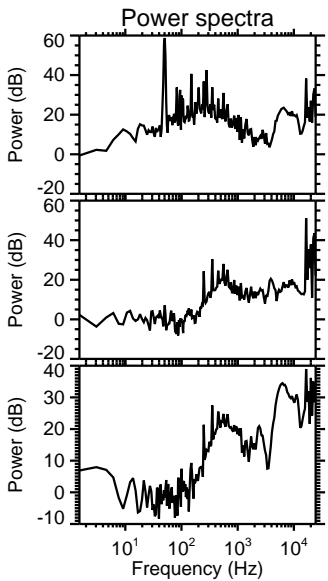
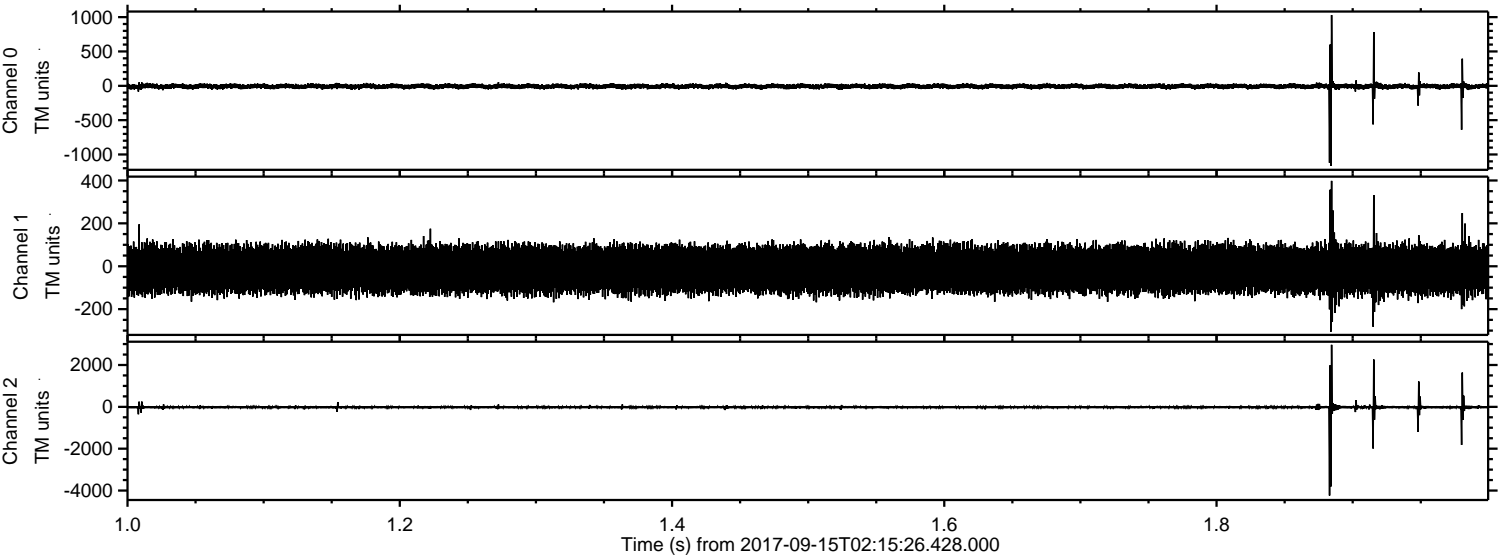

Channel 0
mn: -1165
mx: 1030
 μ : -7.9
 σ : 22.0

Channel 1
mn: -305
mx: 398
 μ : -14.1
 σ : 56.2

Channel 2
mn: -4241
mx: 2965
 μ : -18.4
 σ : 60.0

Processed Fri Sep 15 04:23:32 2017 by ELM ver.2012-10-06 from 001__elm20170915_021525__dat00.bin

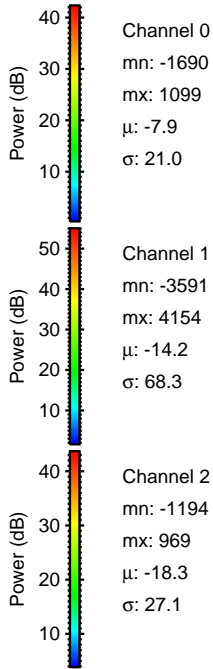
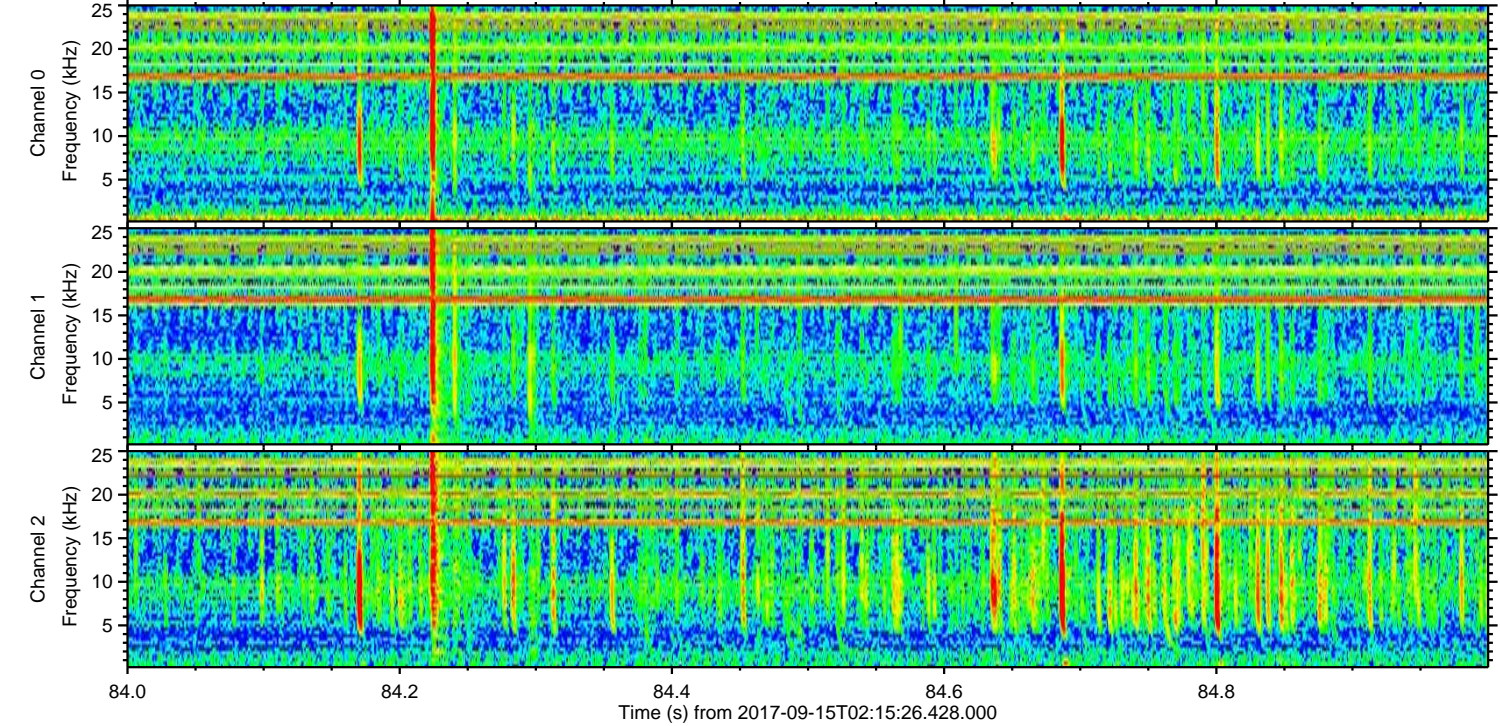
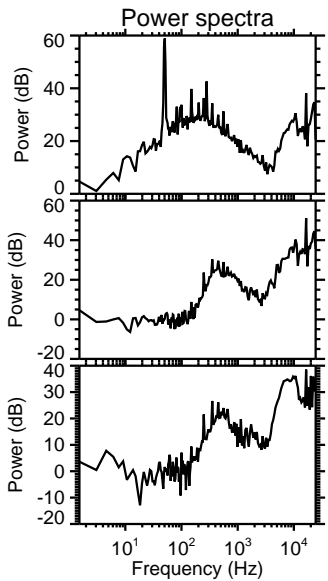
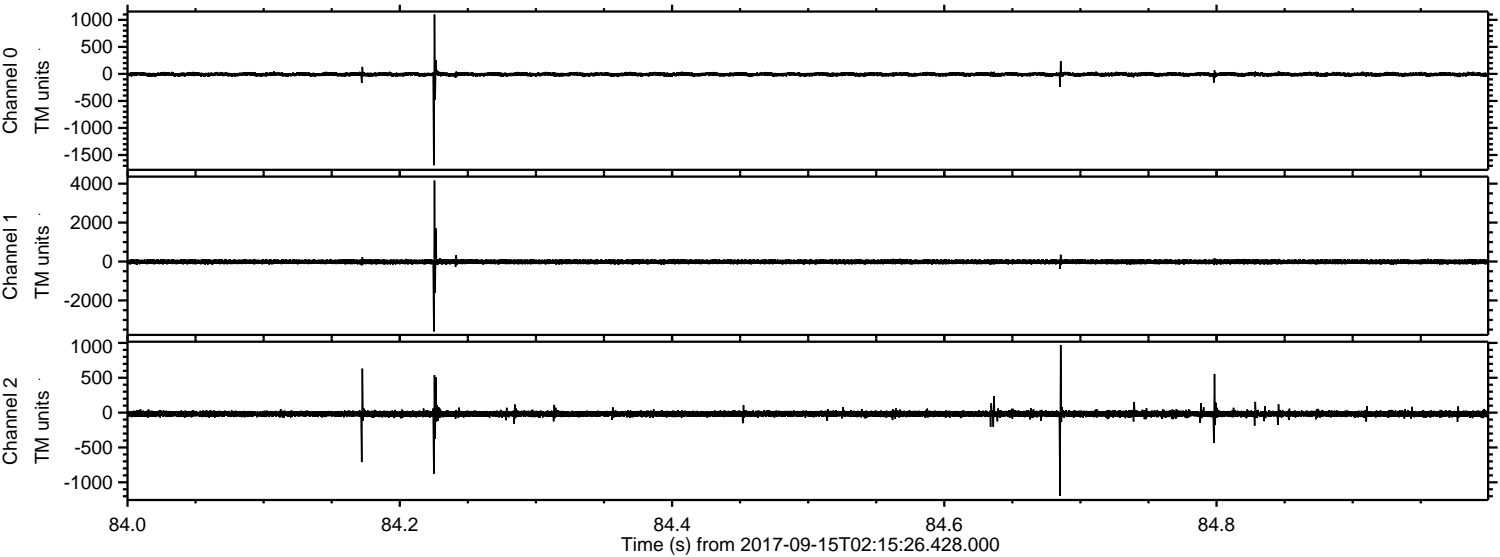

Channel 0
mn: -1690
mx: 1099
 μ : -7.9
 σ : 21.0

Channel 1
mn: -3591
mx: 4154
 μ : -14.2
 σ : 68.3

Channel 2
mn: -1194
mx: 969
 μ : -18.3
 σ : 27.1

Processed Fri Sep 15 04:23:33 2017 by ELM ver.2012-10-06 from 001__elm20170915_021525__dat00.bin

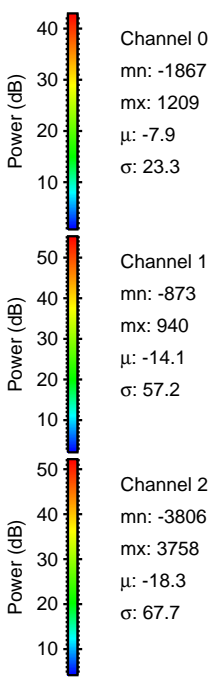
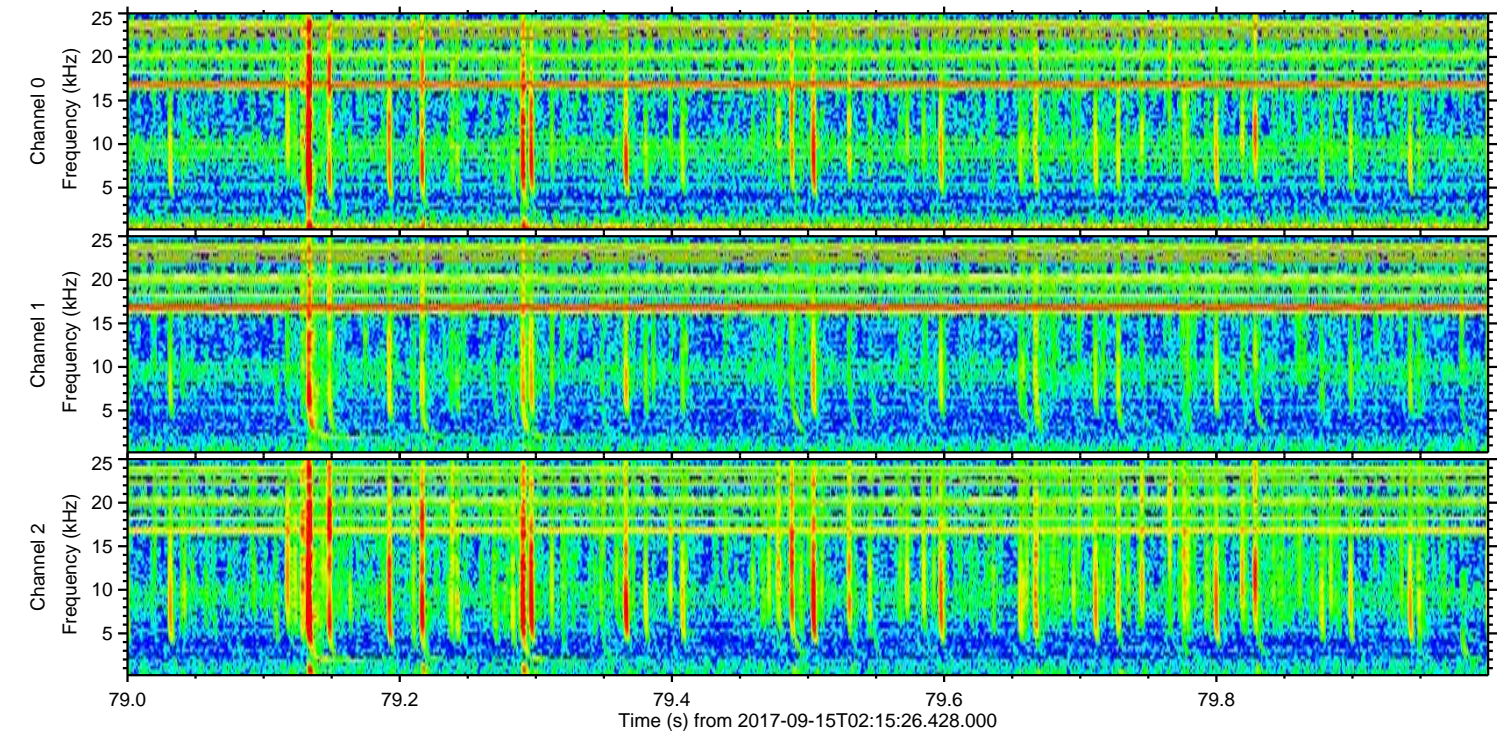
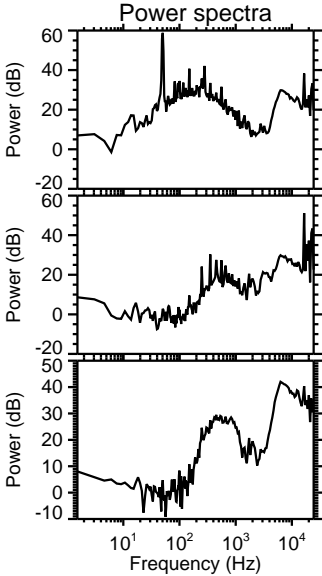
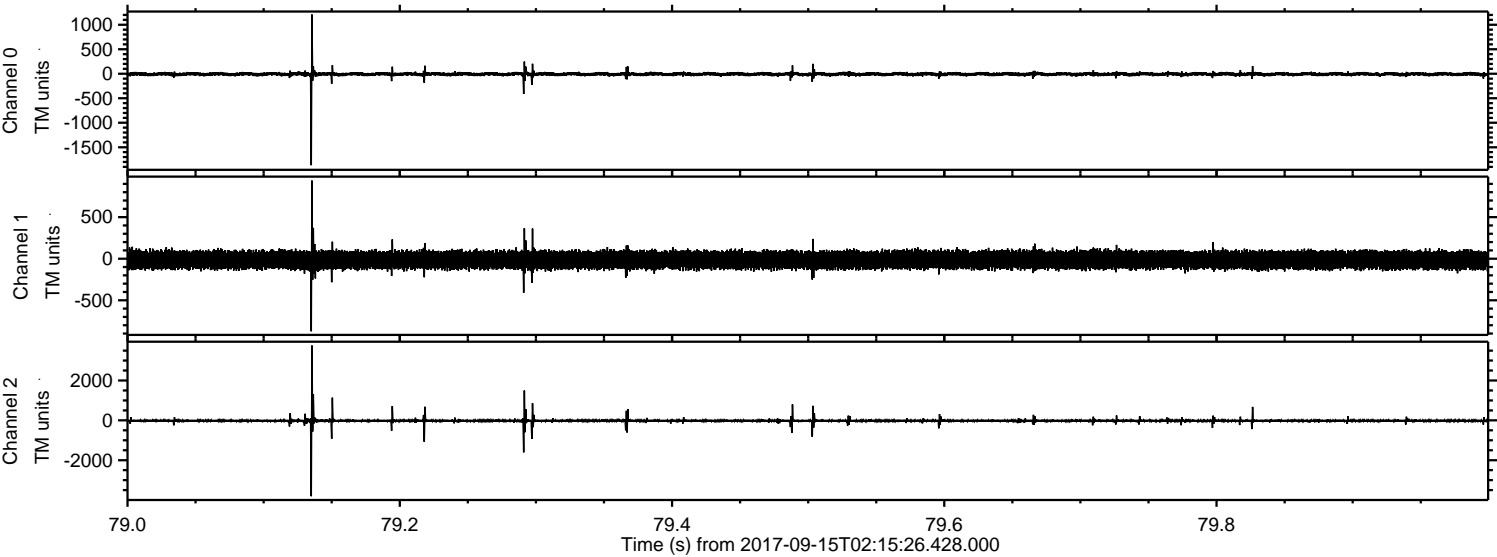

Processed Fri Sep 15 04:23:33 2017 by ELM ver.2012-10-06 from 001__elm20170915_021525__dat000.bin

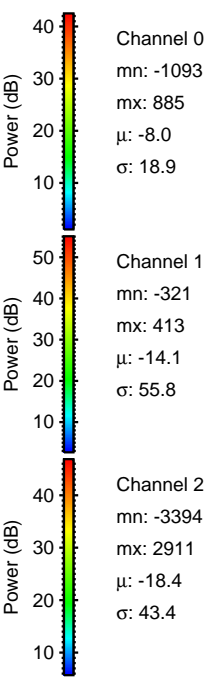
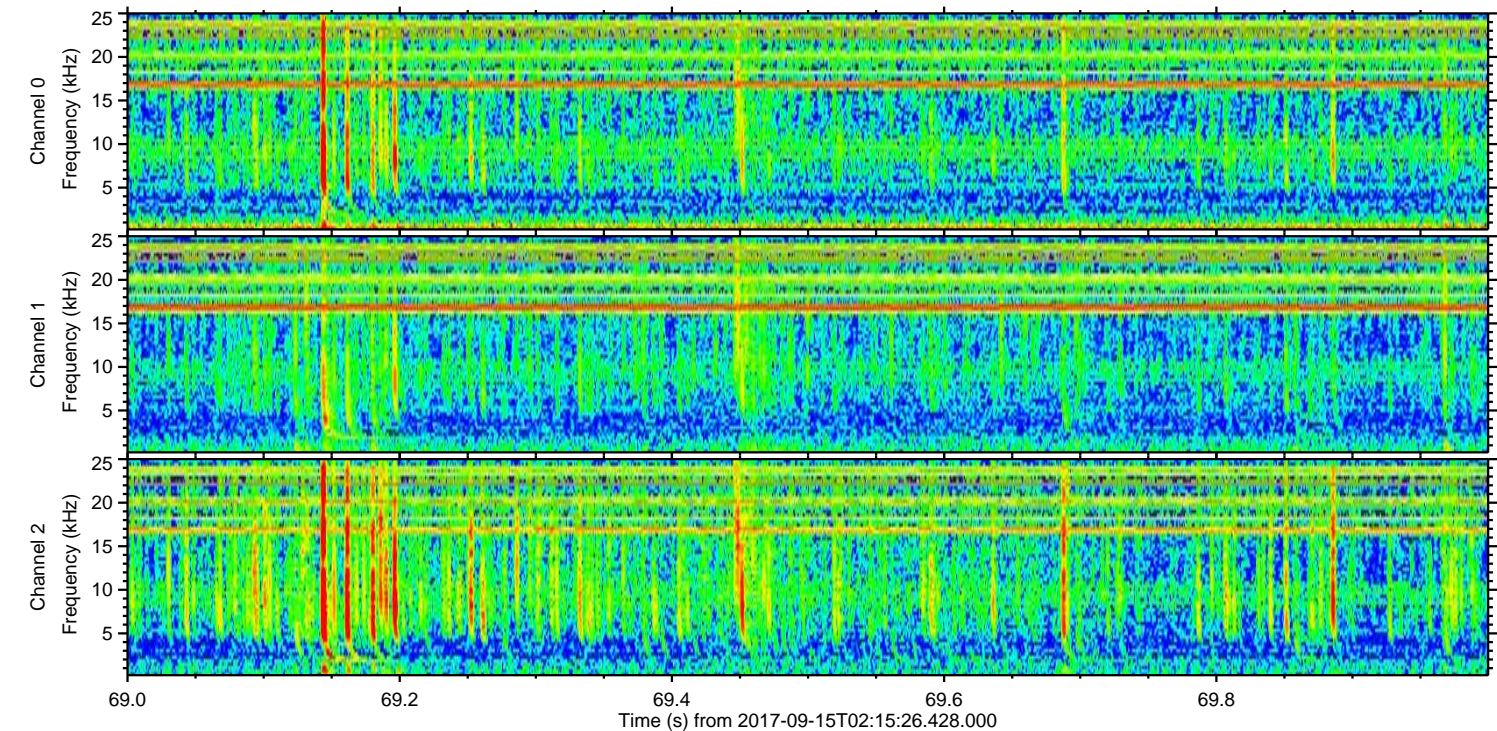
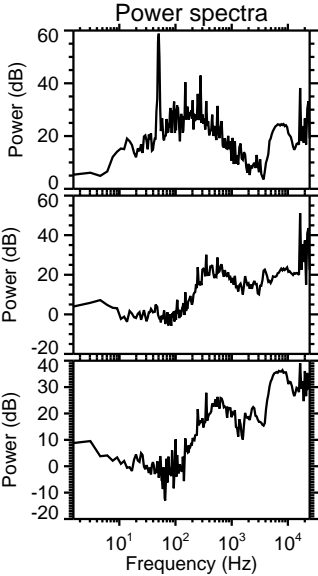
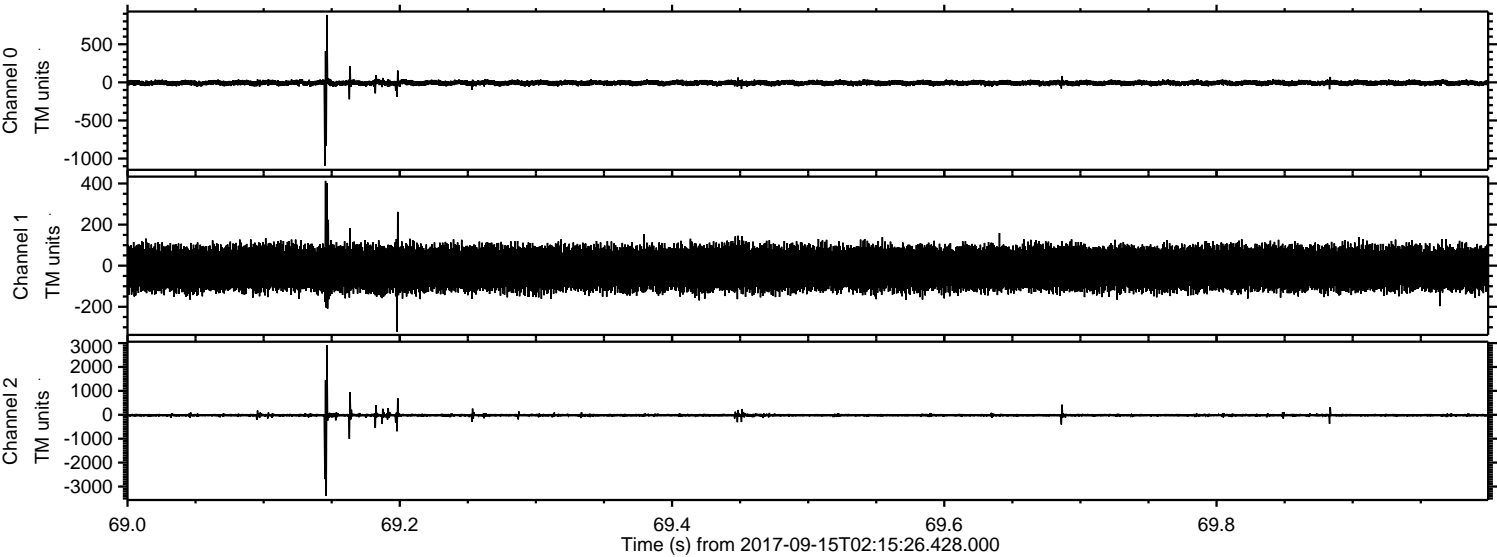

ELMAVAN 3D WAVEFORMS (Measured data sampled at 50 kHz) 51000 packets of 144 samples from 2017-09-15T02:15:26.428.000. Part 143/147

Processed Fri Sep 15 04:23:34 2017 by ELM ver.2012-10-06 from 001__elm20170915_021525__dat00.bin

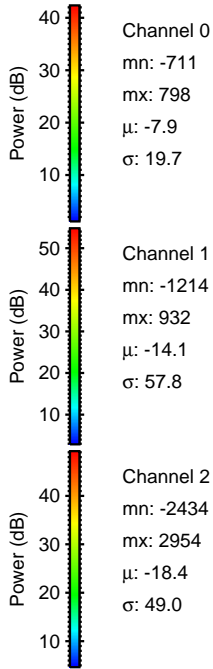
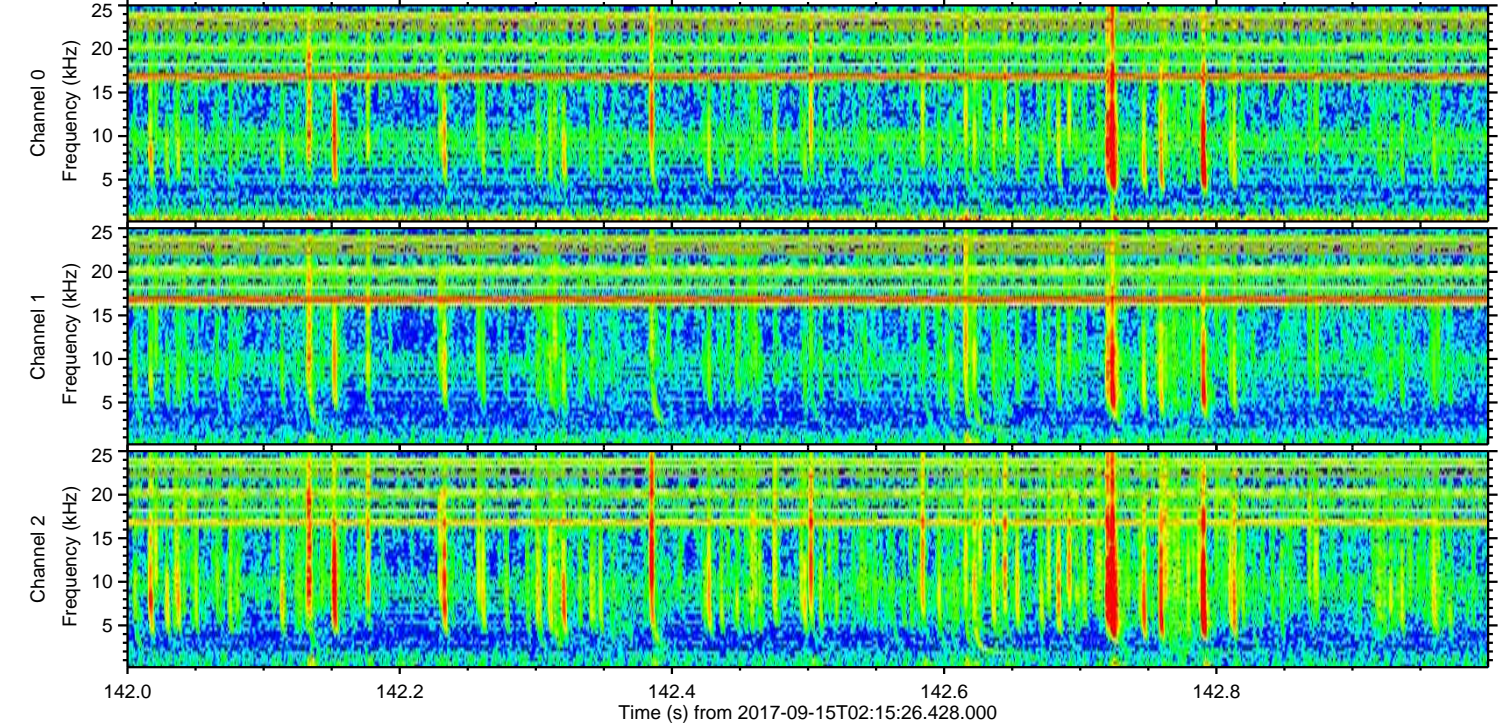
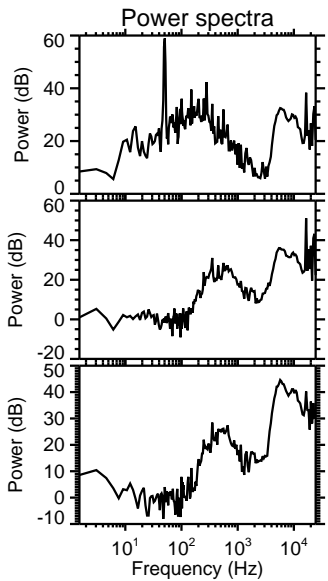
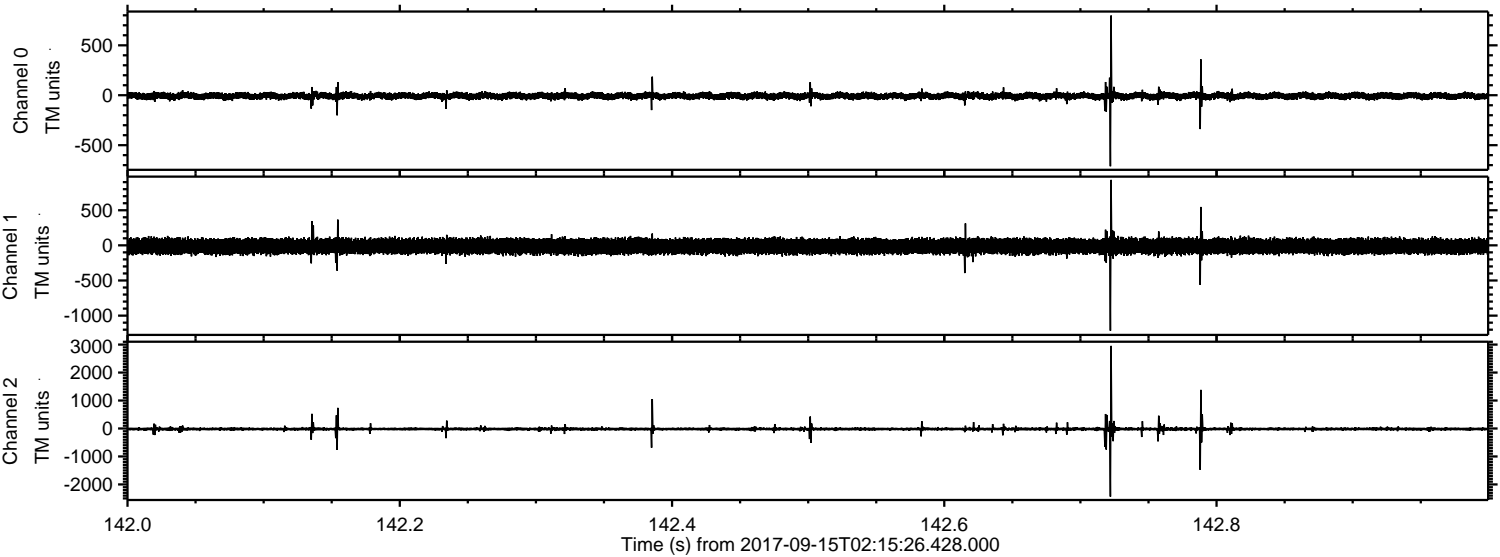

Processed Fri Sep 15 04:23:35 2017 by ELM ver.2012-10-06 from 001__elm20170915_021525__dat00.bin

