

ELMAVAN 3D WAVEFORMS (Measured data sampled at 50 kHz) 51000 packets of 144 samples from 2017-09-15T02:00:25.810.999.

Processed Fri Sep 15 04:07:50 2017 by ELM ver.2012-10-06 from 001__elm20170915_020024__dat00.bin

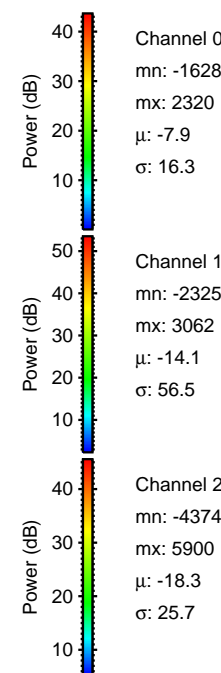
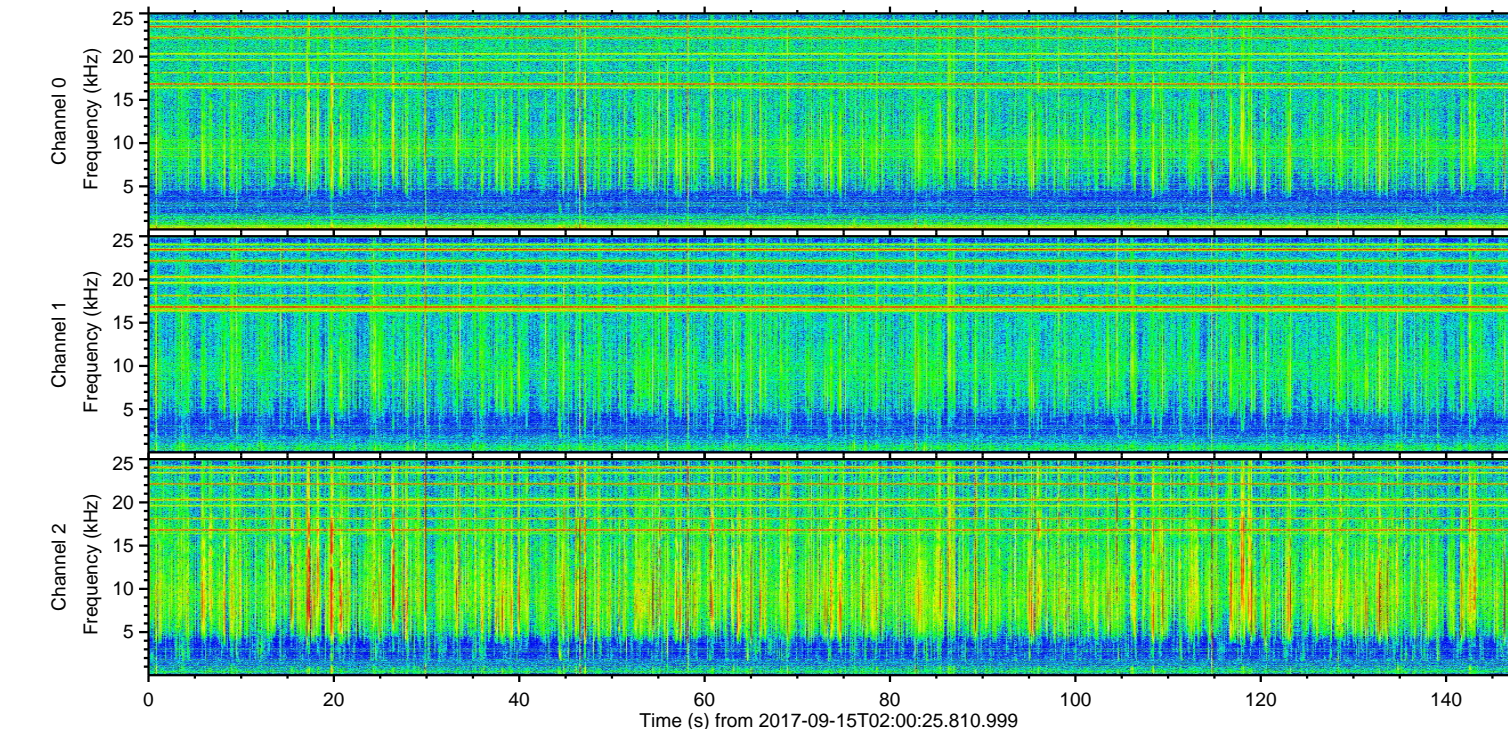
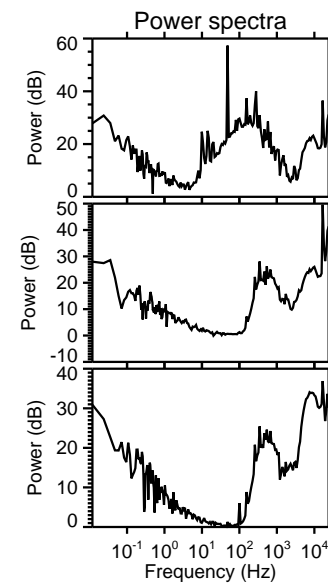
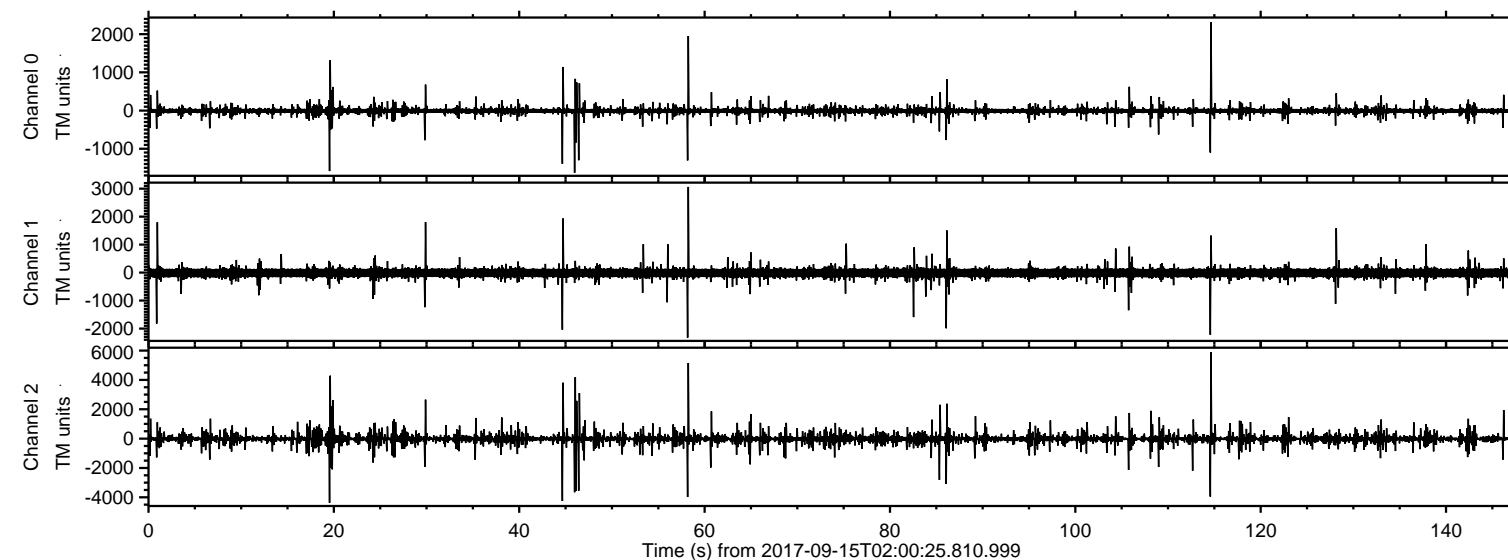

Channel 0
mn: -1628
mx: 2320
 μ : -7.9
 σ : 16.3

Channel 1
mn: -2325
mx: 3062
 μ : -14.1
 σ : 56.5

Channel 2
mn: -4374
mx: 5900
 μ : -18.3
 σ : 25.7

ELMAVAN 3D WAVEFORMS (Measured data sampled at 50 kHz) 51000 packets of 144 samples from 2017-09-15T02:00:25.810.999. Part 115/147

Processed Fri Sep 15 04:07:56 2017 by ELM ver.2012-10-06 from 001__elm20170915_020024__dat00.bin

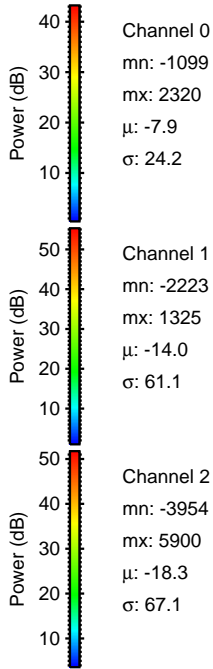
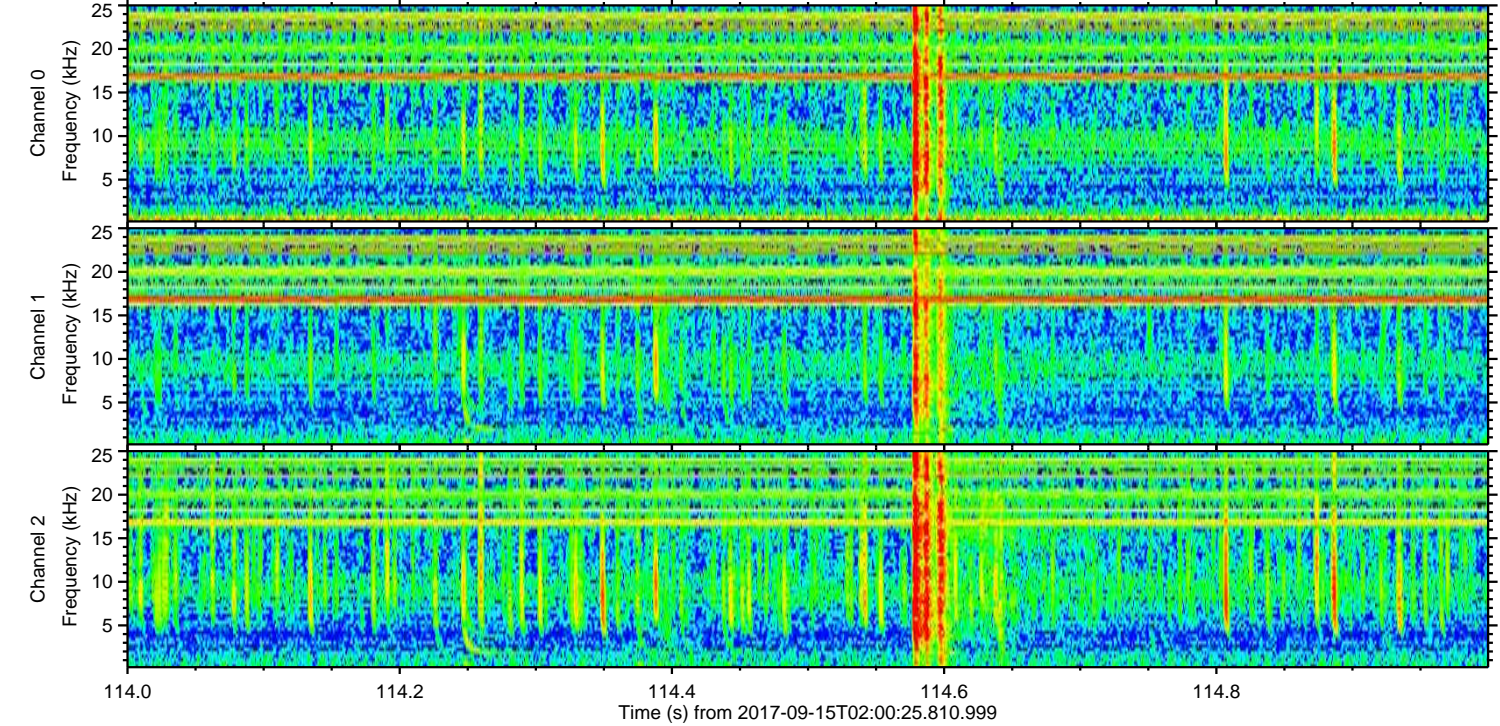
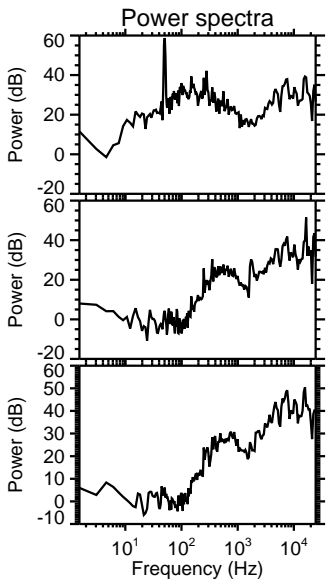
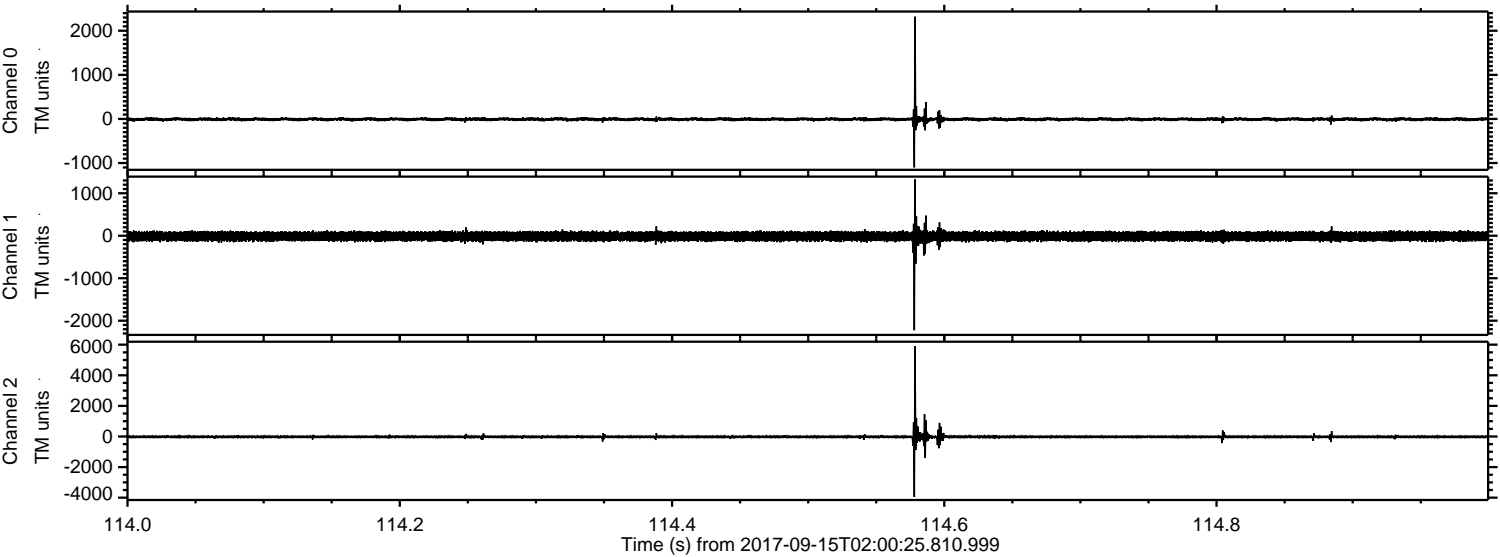

ELMAVAN 3D WAVEFORMS (Measured data sampled at 50 kHz) 51000 packets of 144 samples from 2017-09-15T02:00:25.810.999. Part 59/147

Processed Fri Sep 15 04:07:57 2017 by ELM ver.2012-10-06 from 001__elm20170915_020024__dat00.bin

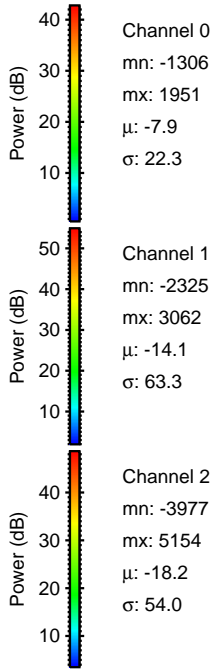
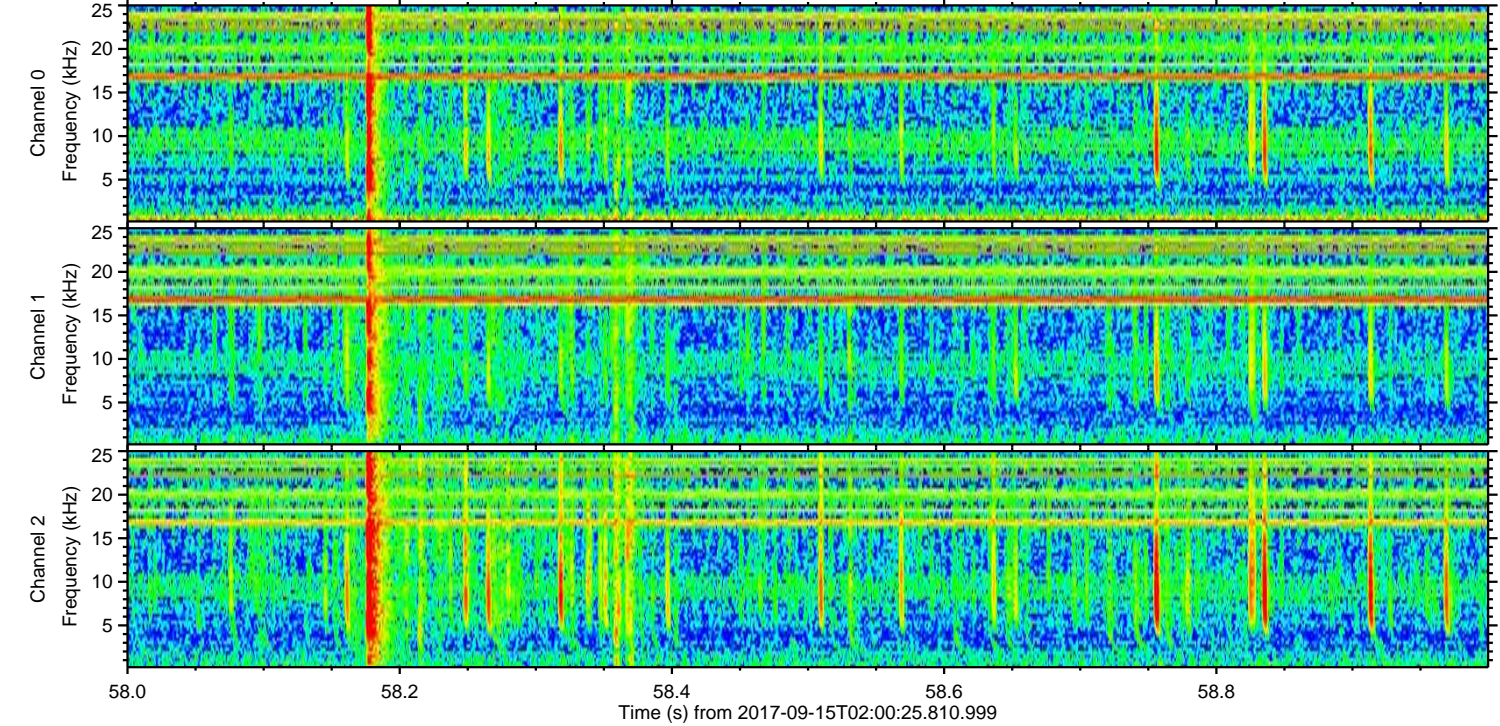
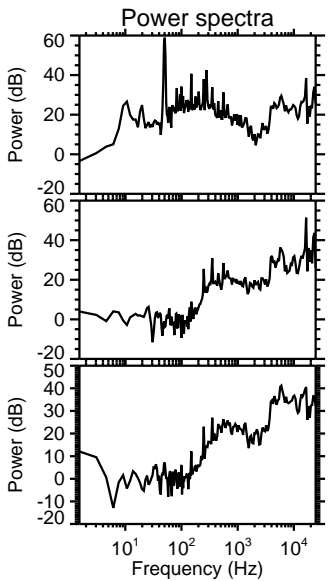
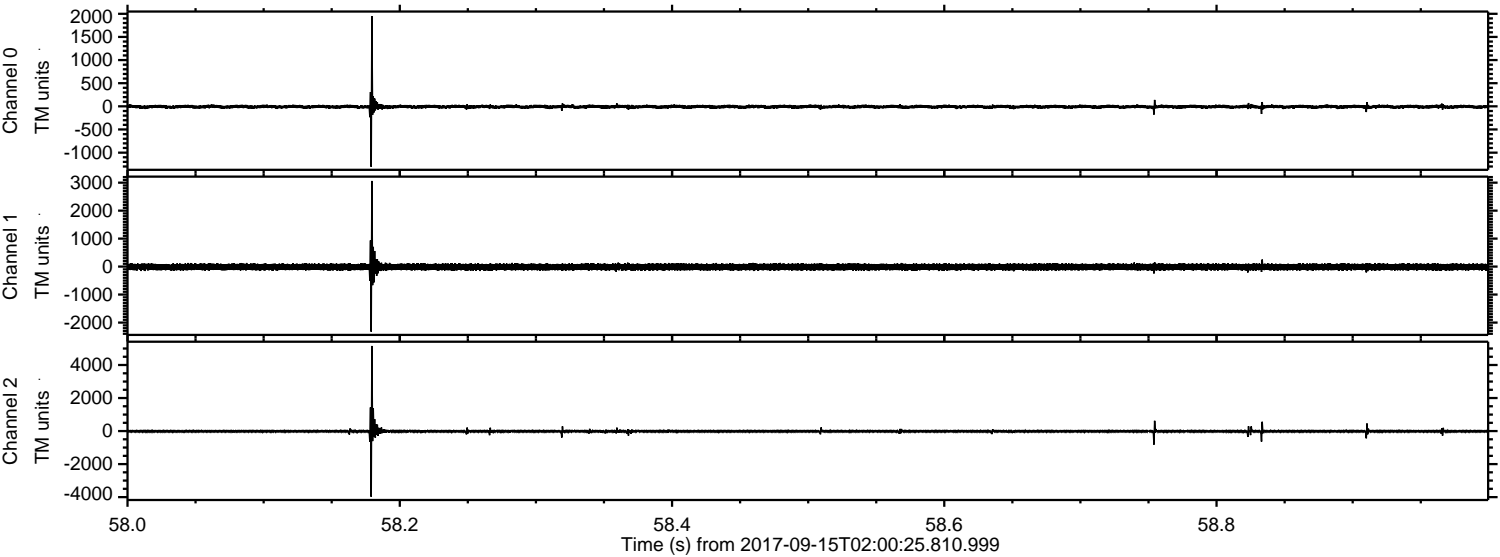

ELMAVAN 3D WAVEFORMS (Measured data sampled at 50 kHz) 51000 packets of 144 samples from 2017-09-15T02:00:25.810.999. Part 20/147

Processed Fri Sep 15 04:07:57 2017 by ELM ver.2012-10-06 from 001__elm20170915_020024__dat00.bin

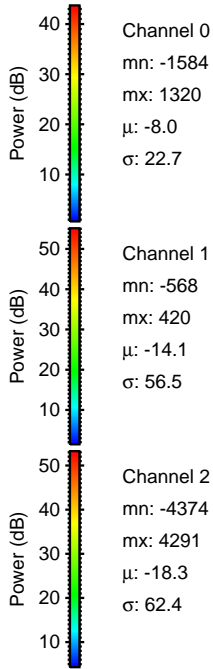
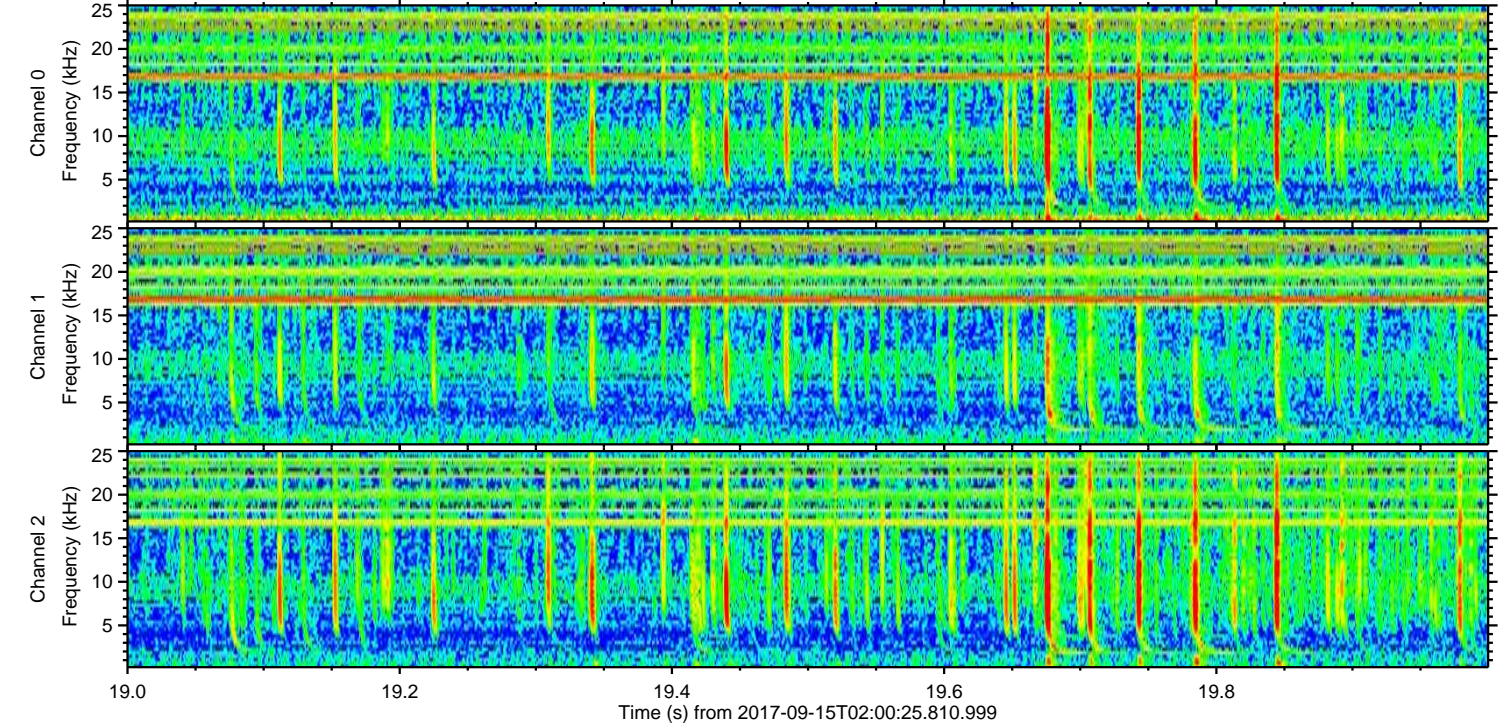
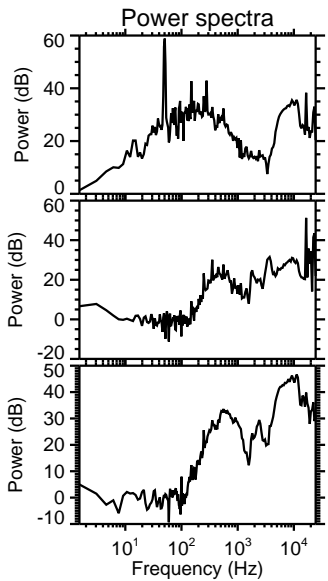
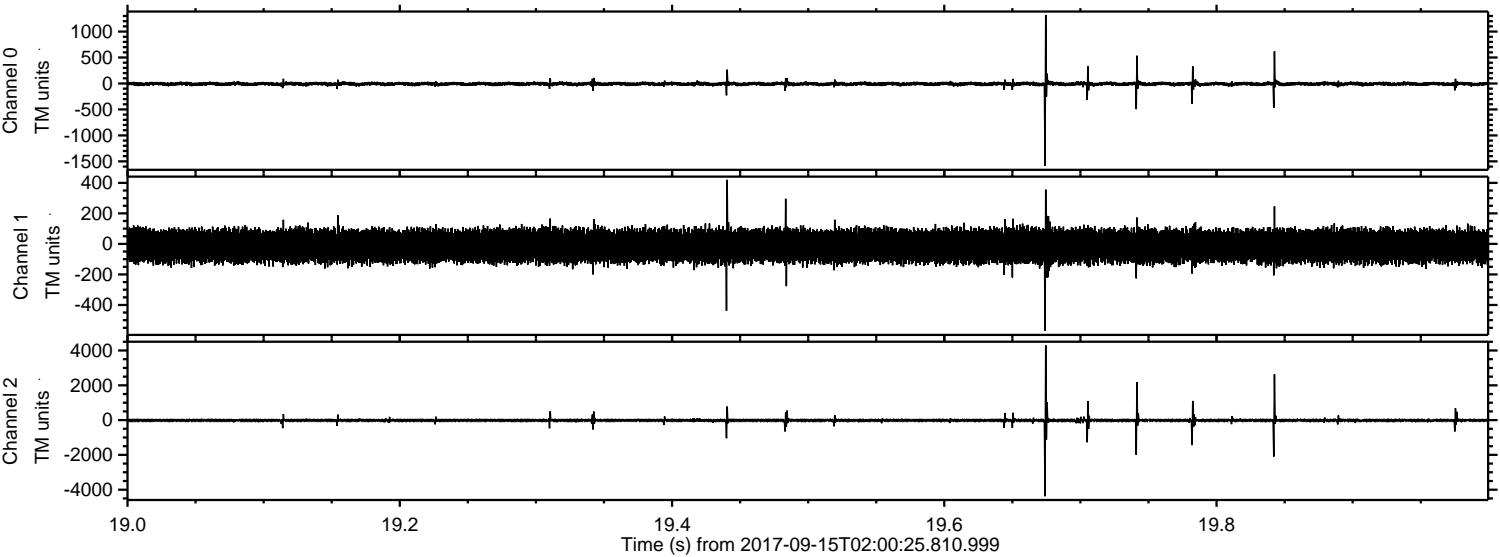

ELMAVAN 3D WAVEFORMS (Measured data sampled at 50 kHz) 51000 packets of 144 samples from 2017-09-15T02:00:25.810.999. Part 45/147

Processed Fri Sep 15 04:07:58 2017 by ELM ver.2012-10-06 from 001__elm20170915_020024__dat00.bin

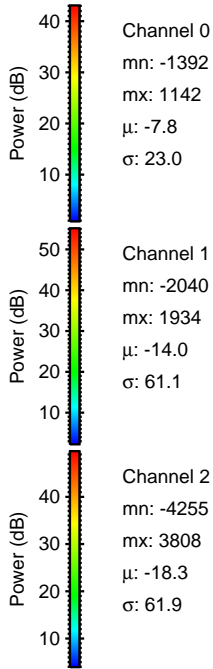
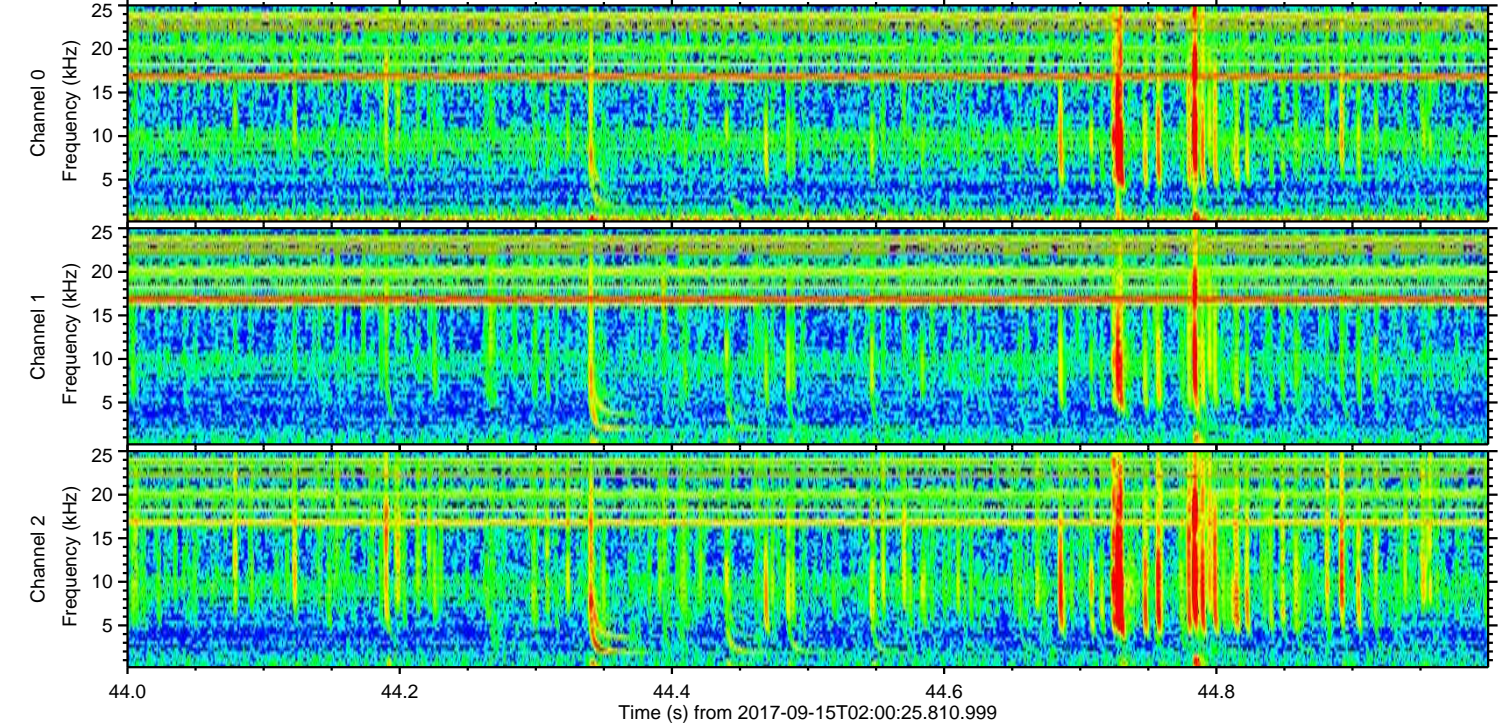
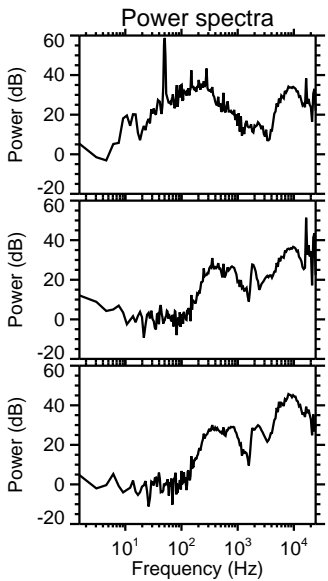
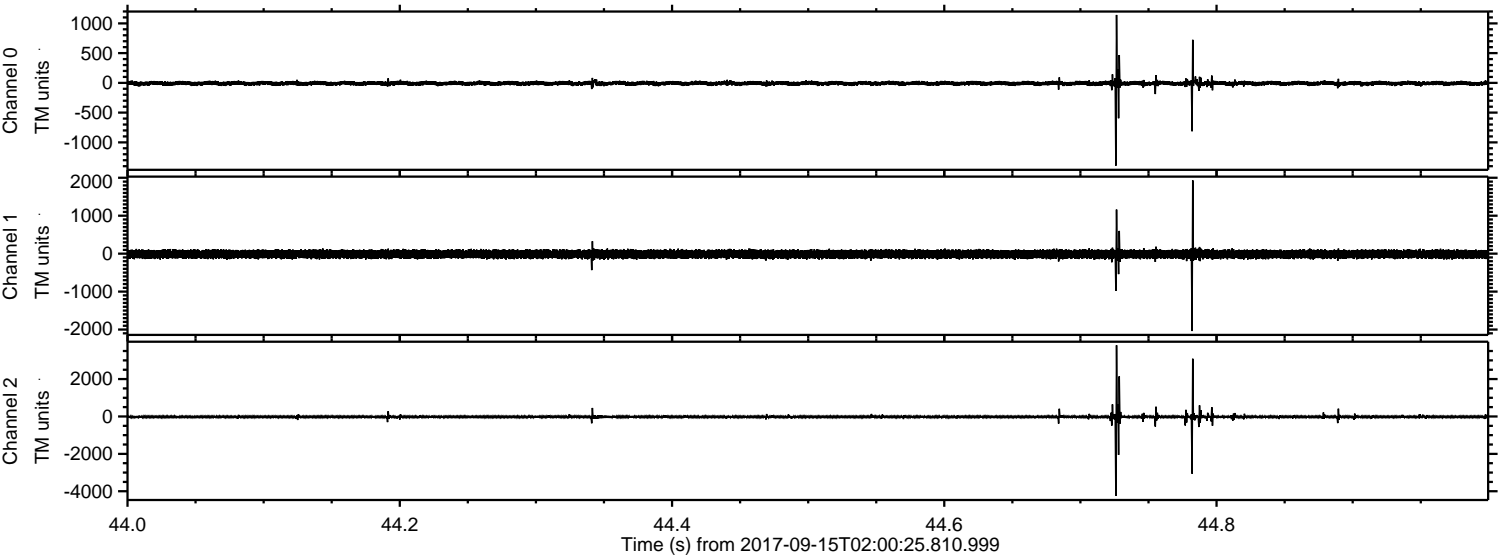

Channel 0
mn: -1392
mx: 1142
 μ : -7.8
 σ : 23.0

Channel 1
mn: -2040
mx: 1934
 μ : -14.0
 σ : 61.1

Channel 2
mn: -4255
mx: 3808
 μ : -18.3
 σ : 61.9

ELMAVAN 3D WAVEFORMS (Measured data sampled at 50 kHz) 51000 packets of 144 samples from 2017-09-15T02:00:25.810.999. Part 47/147

Processed Fri Sep 15 04:07:59 2017 by ELM ver.2012-10-06 from 001__elm20170915_020024__dat00.bin

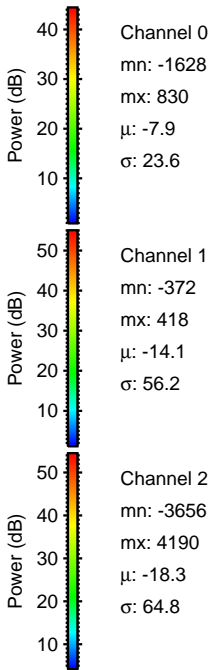
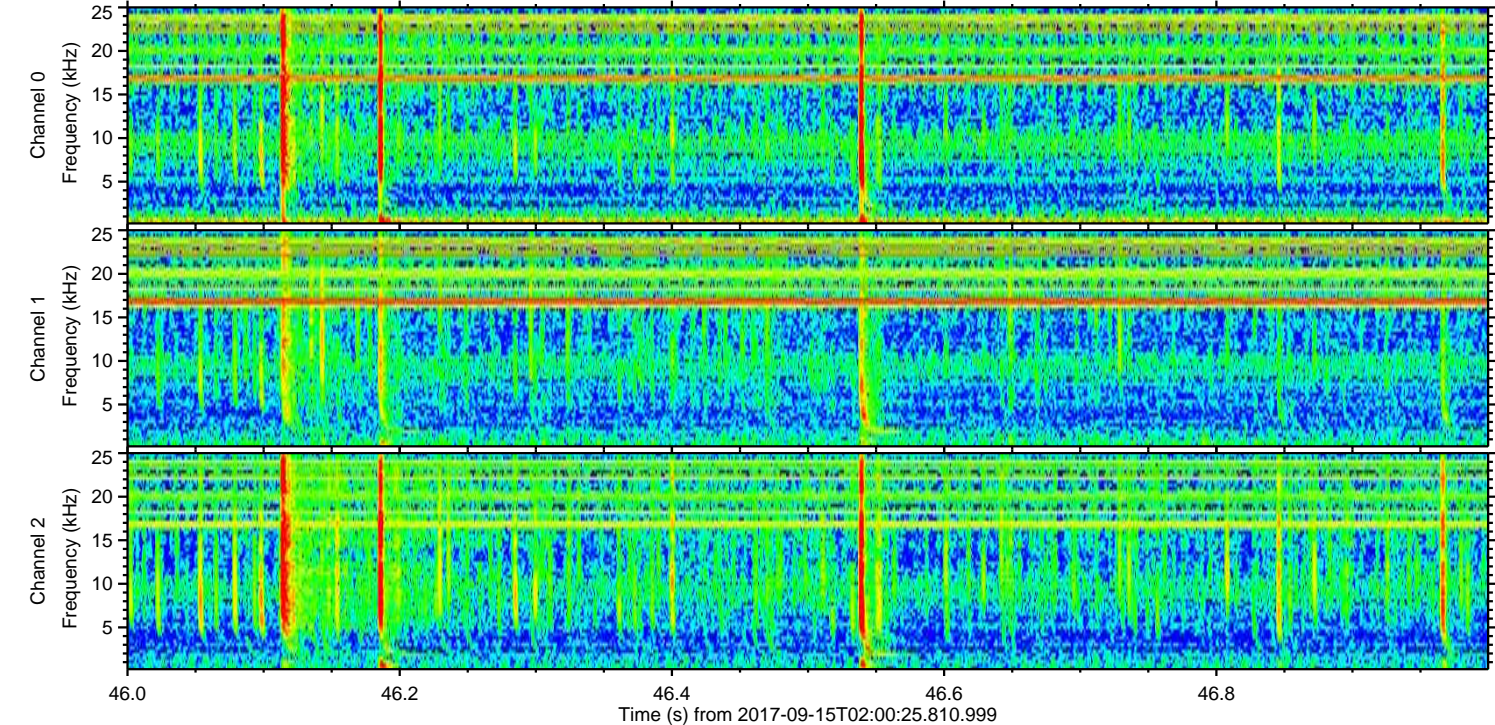
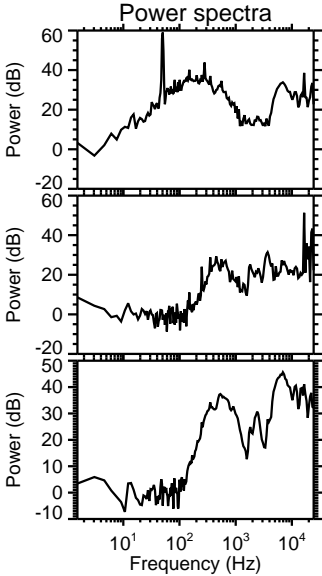
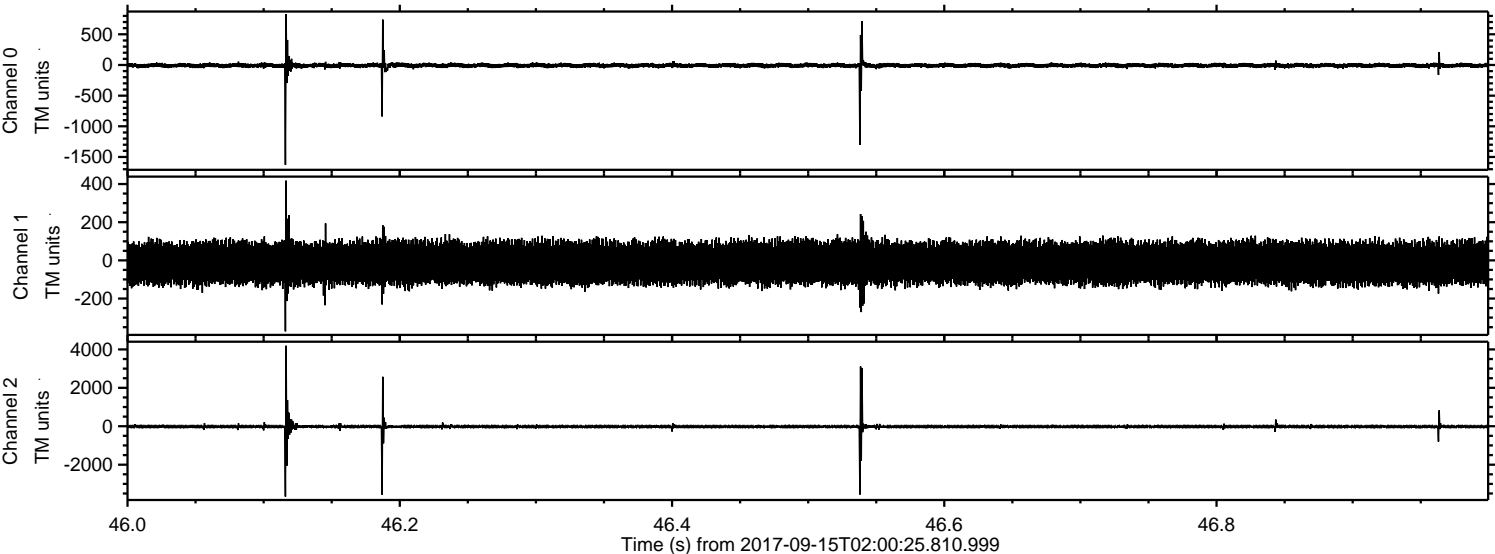

Processed Fri Sep 15 04:07:59 2017 by ELM ver.2012-10-06 from 001__elm20170915_020024__dat00.bin

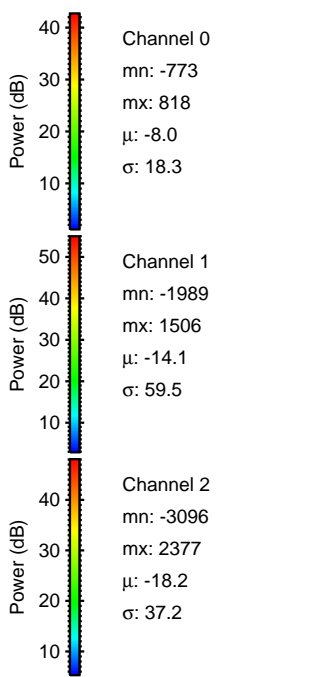
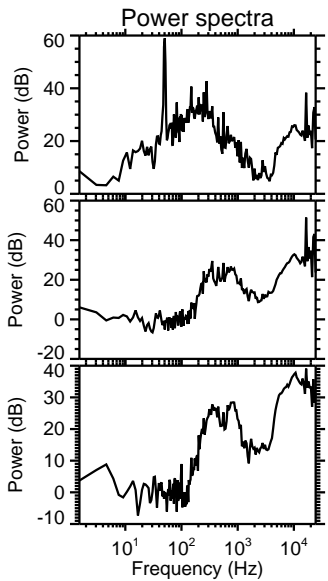
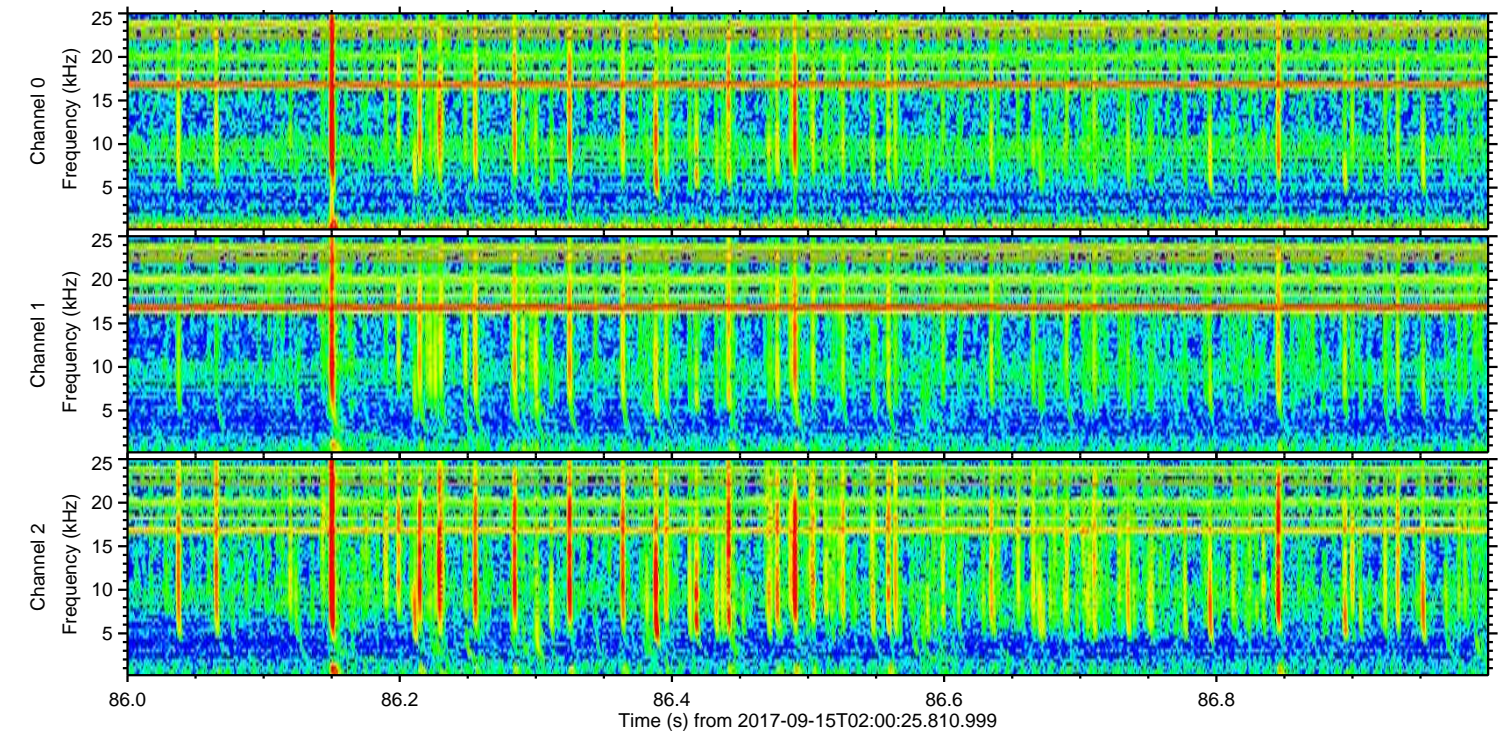
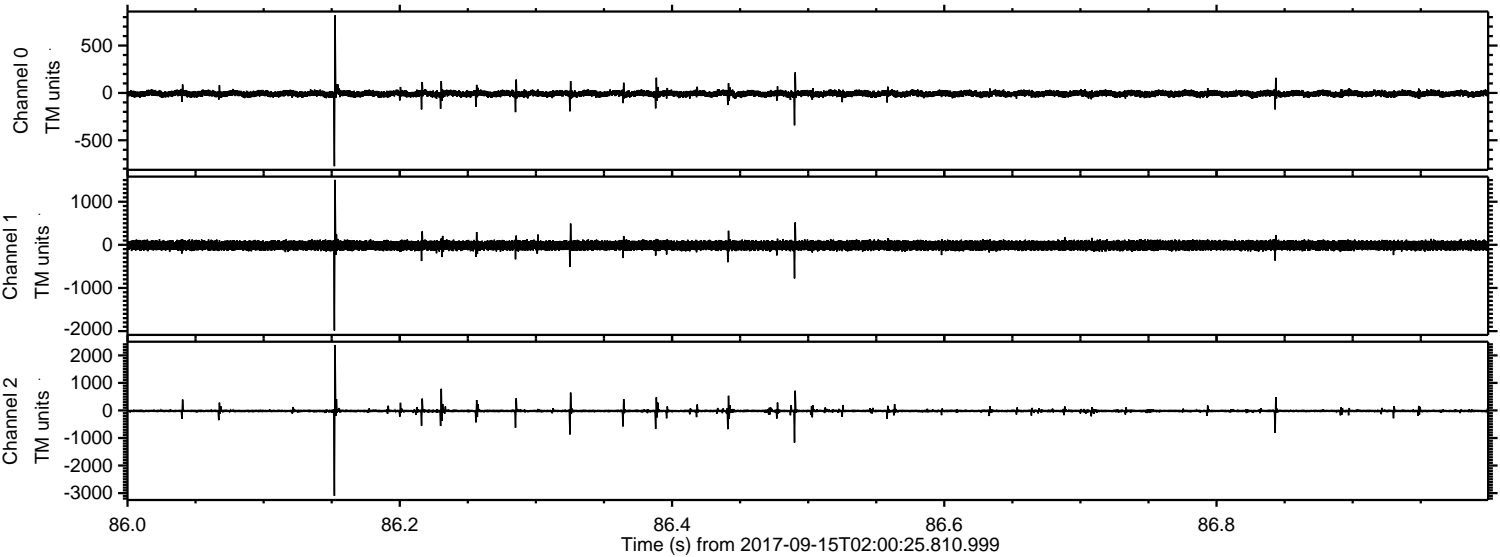

Channel 0
mn: -773
mx: 818
 μ : -8.0
 σ : 18.3

Channel 1
mn: -1989
mx: 1506
 μ : -14.1
 σ : 59.5

Channel 2
mn: -3096
mx: 2377
 μ : -18.2
 σ : 37.2

Processed Fri Sep 15 04:08:00 2017 by ELM ver.2012-10-06 from 001__elm20170915_020024__dat00.bin

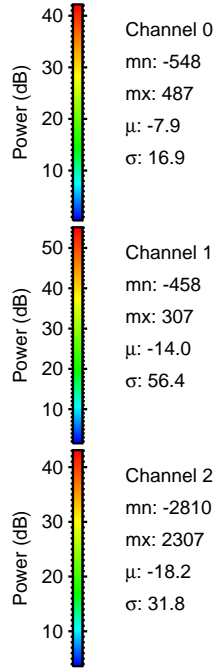
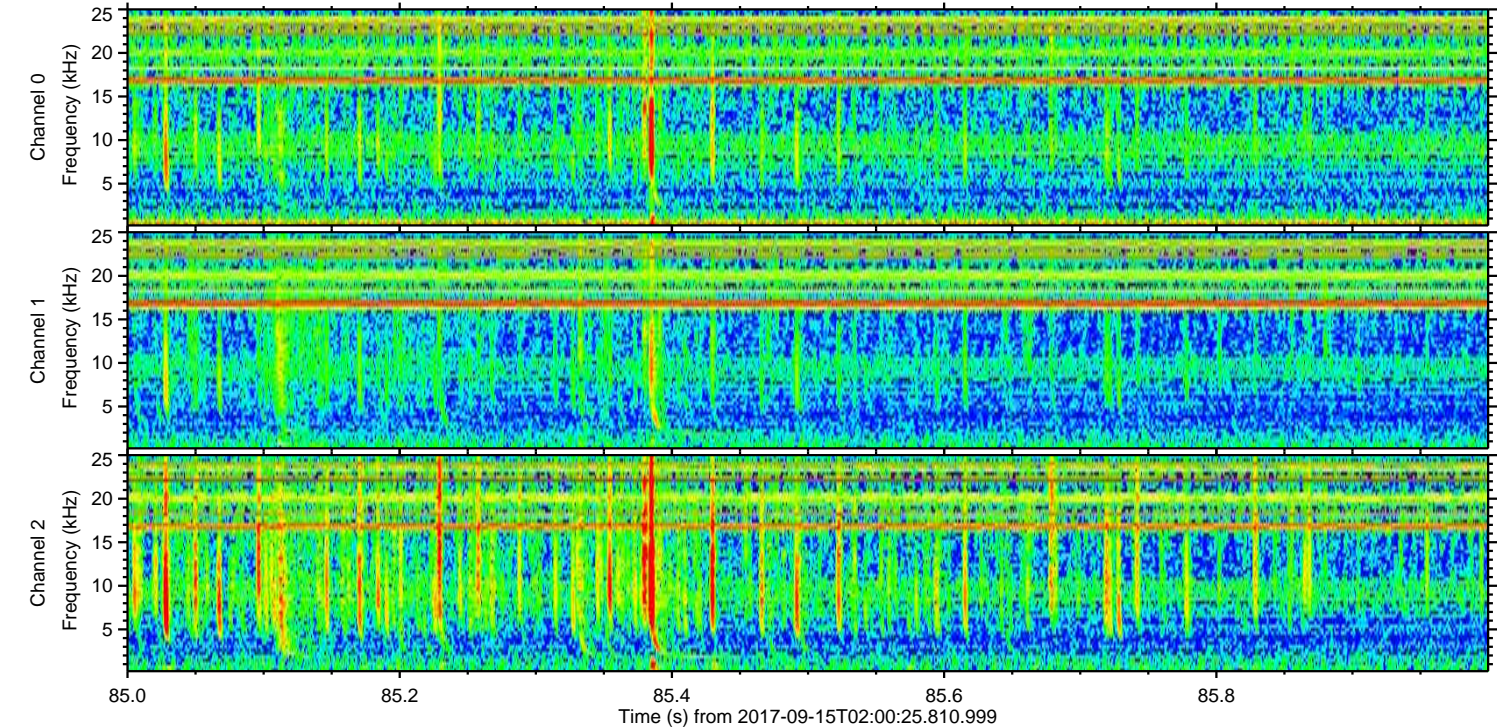
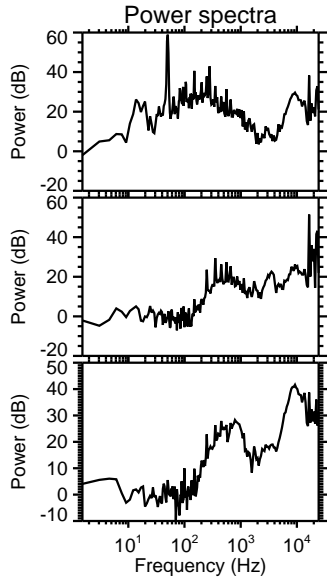
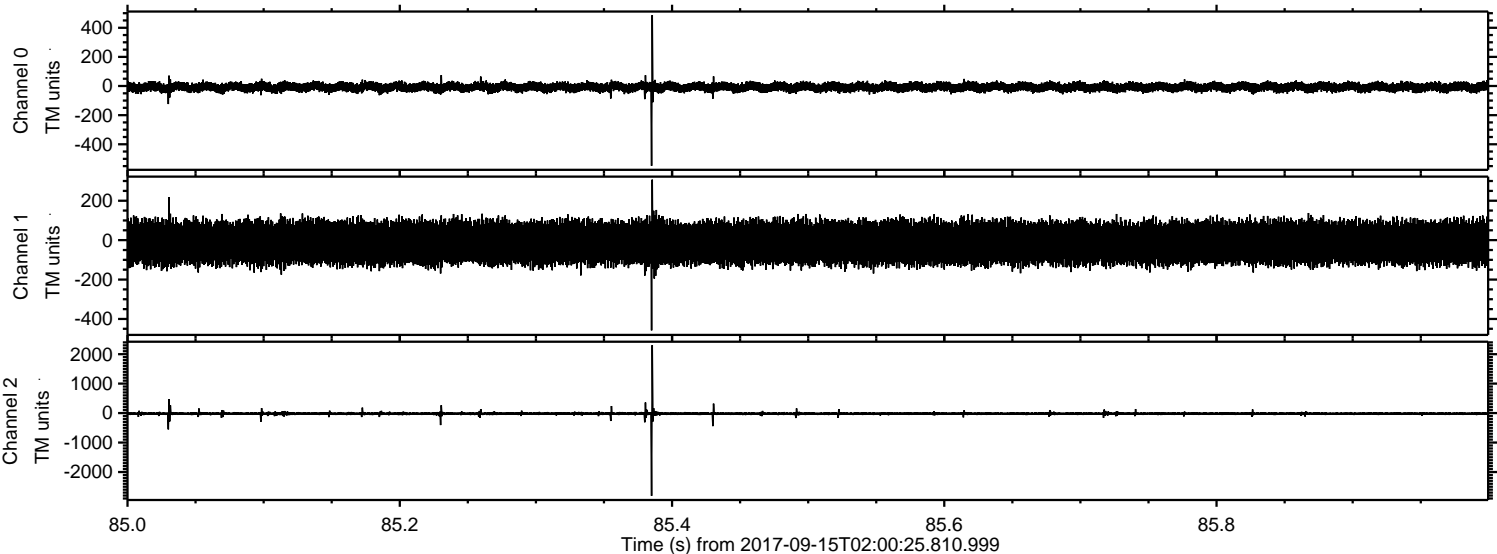

ELMAVAN 3D WAVEFORMS (Measured data sampled at 50 kHz) 51000 packets of 144 samples from 2017-09-15T02:00:25.810.999. Part 30/147

Processed Fri Sep 15 04:08:01 2017 by ELM ver.2012-10-06 from 001__elm20170915_020024__dat00.bin

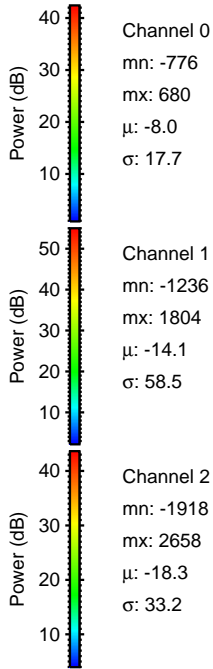
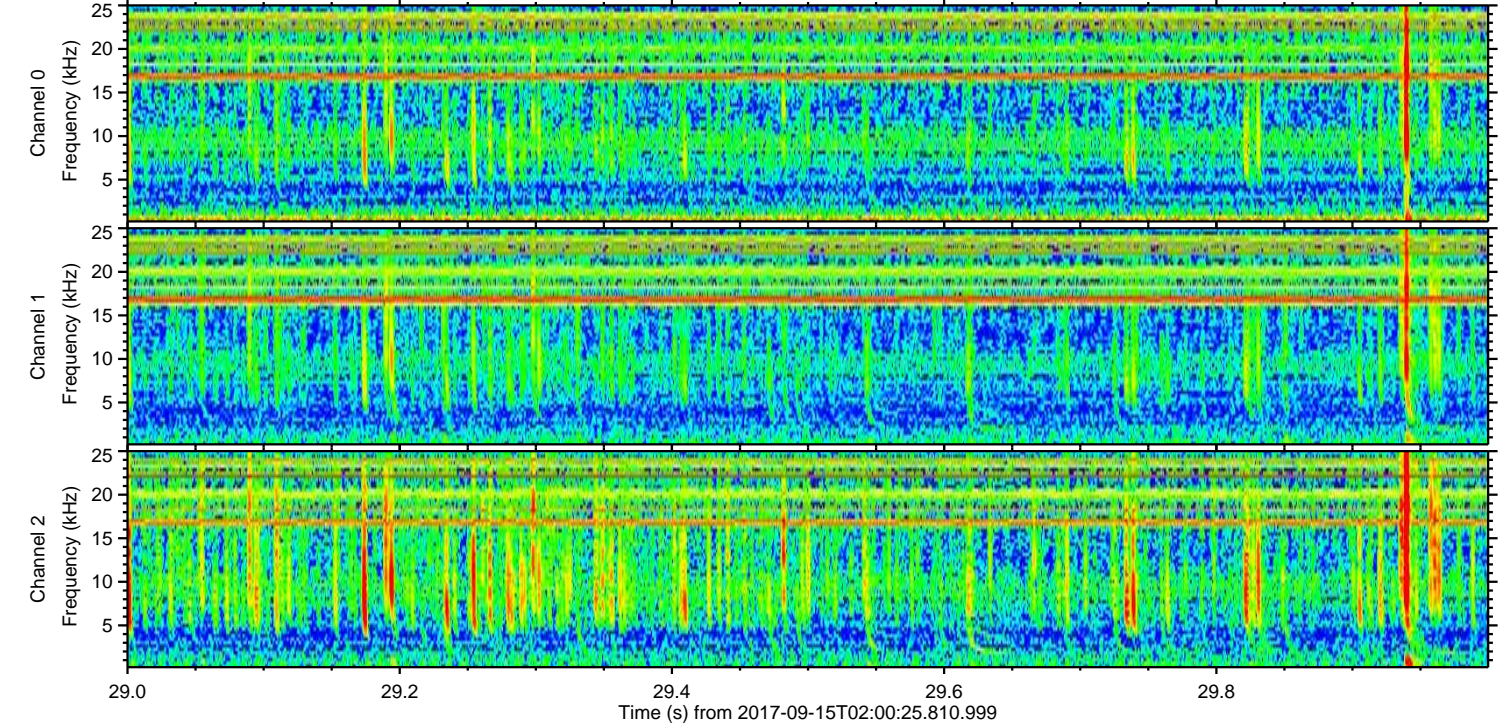
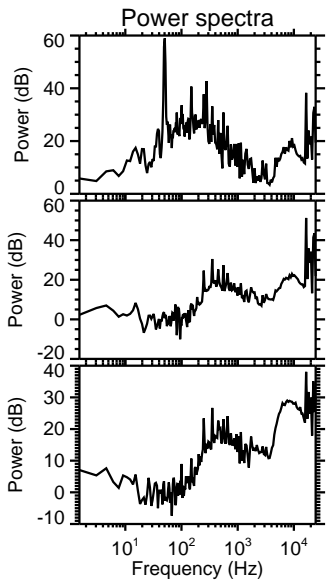
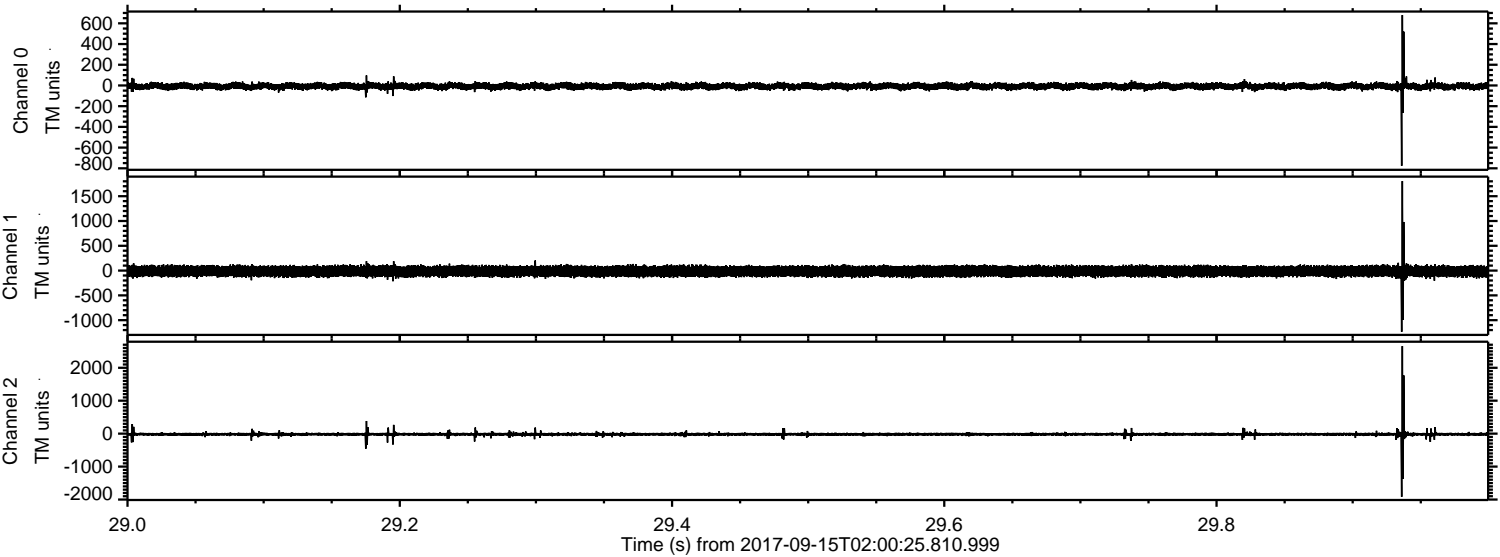

ELMAVAN 3D WAVEFORMS (Measured data sampled at 50 kHz) 51000 packets of 144 samples from 2017-09-15T02:00:25.810.999. Part 113/147

Processed Fri Sep 15 04:08:01 2017 by ELM ver.2012-10-06 from 001__elm20170915_020024__dat00.bin

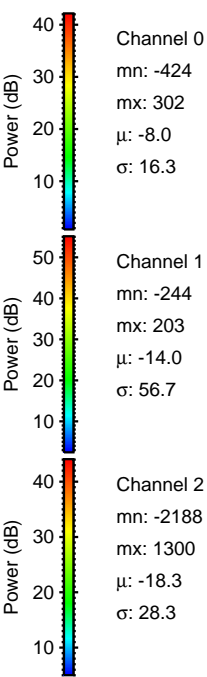
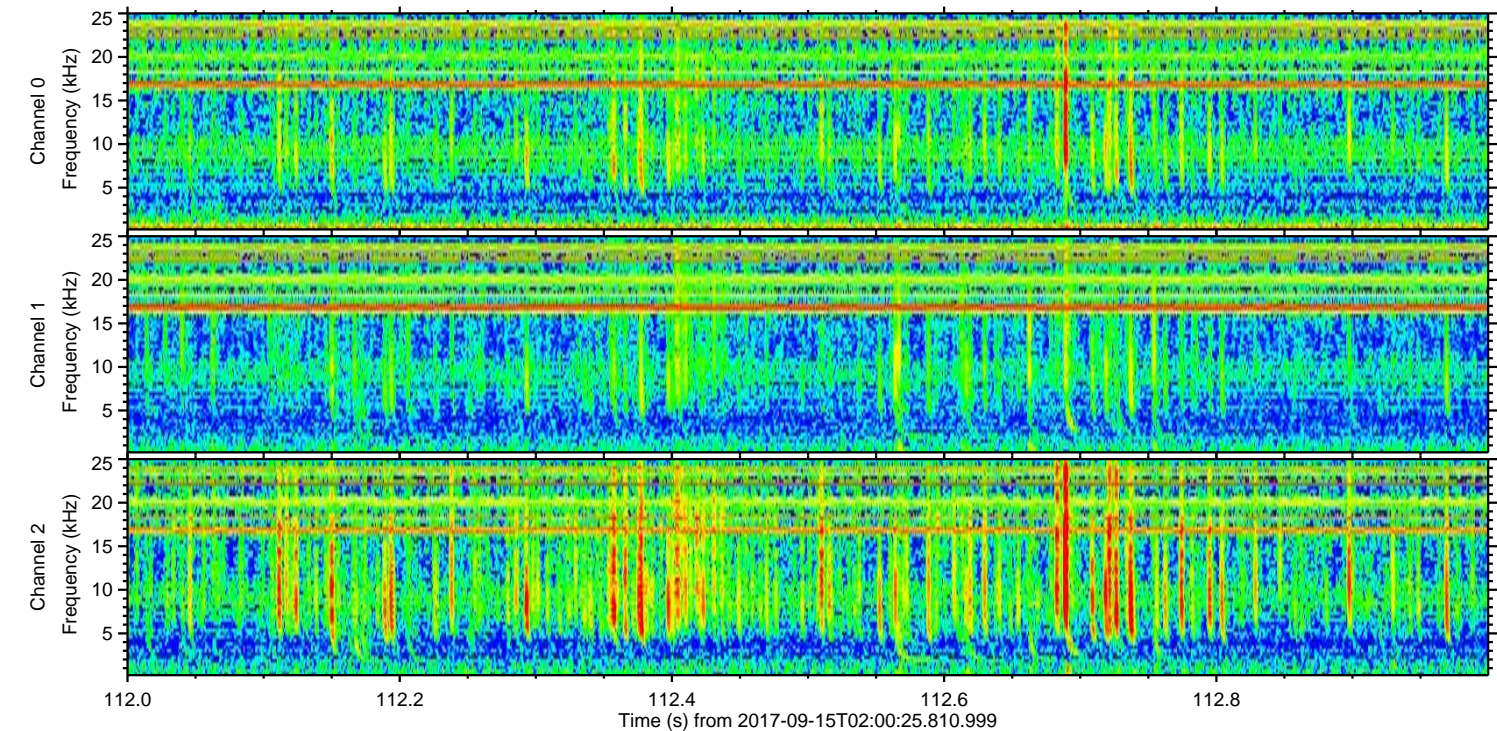
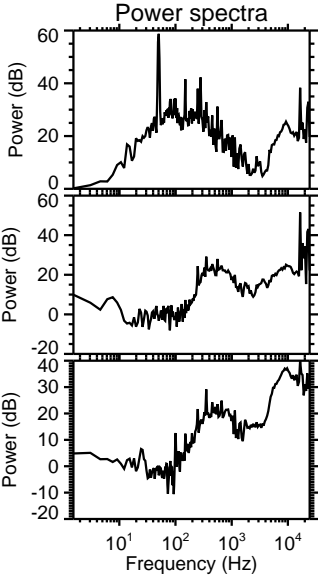
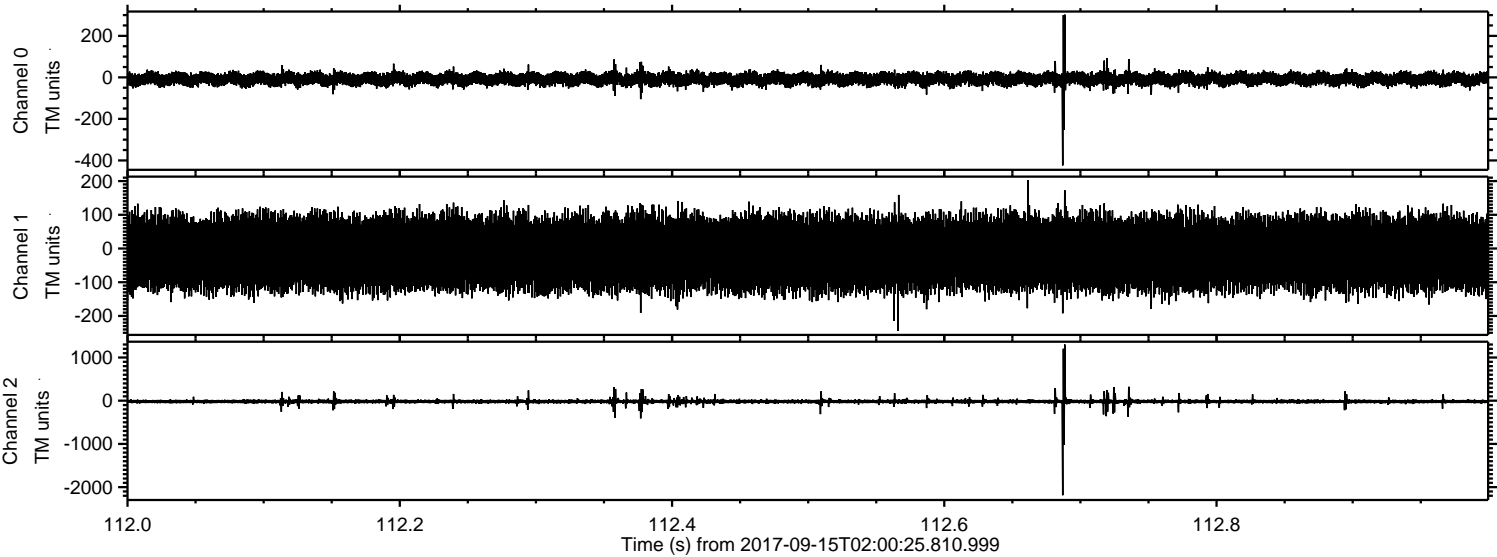

Processed Fri Sep 15 04:08:02 2017 by ELM ver.2012-10-06 from 001__elm20170915_020024__dat00.bin

