

ELMAVAN 3D WAVEFORMS (Measured data sampled at 50 kHz) 51000 packets of 144 samples from 2017-09-14T08:59:43.987.999.

Processed Thu Sep 14 11:07:08 2017 by ELM ver.2012-10-06 from 001__elm20170914_085942__dat00.bin

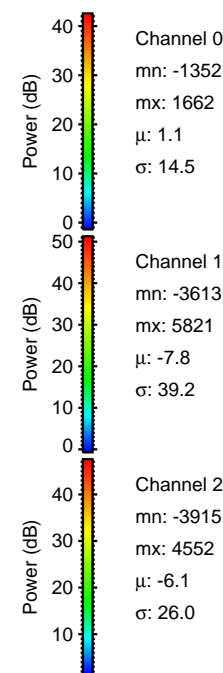
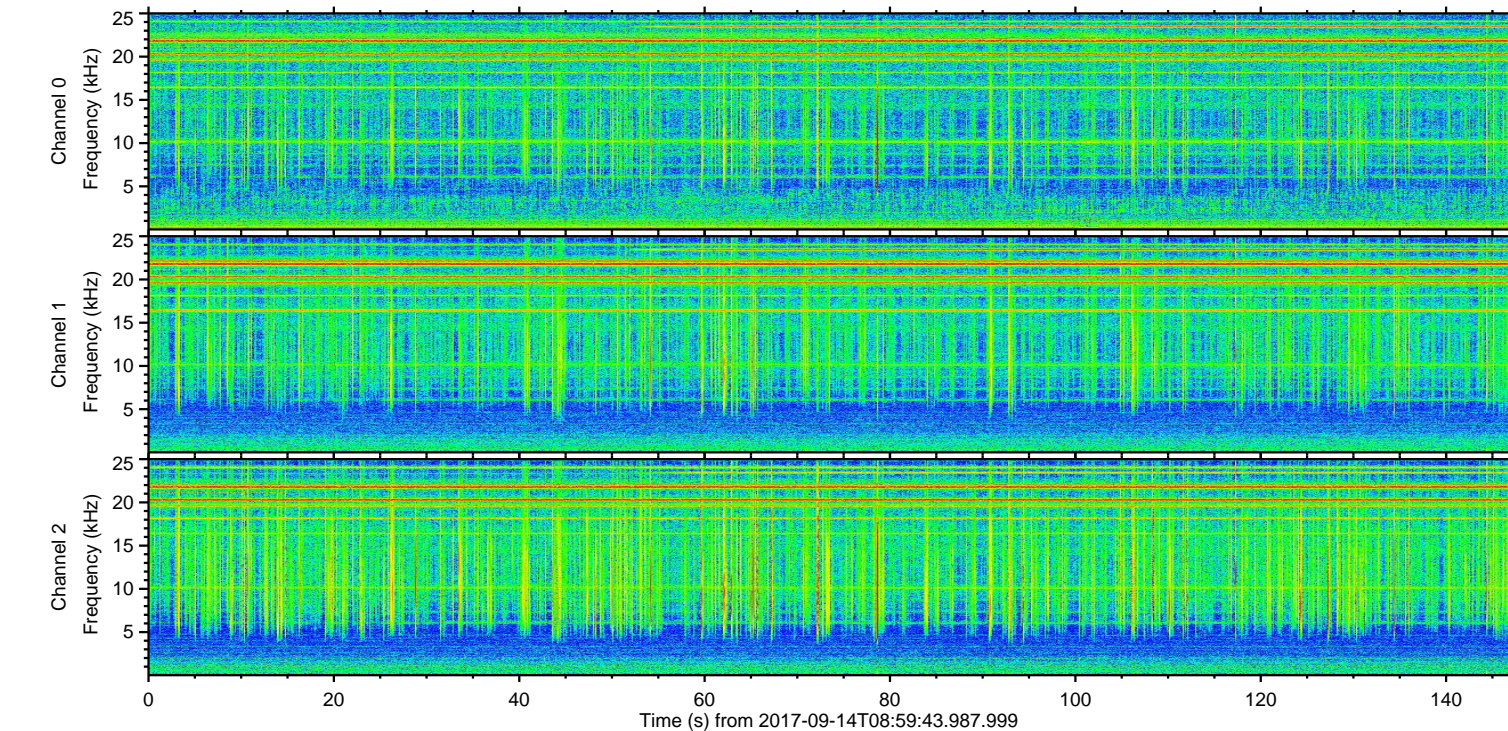
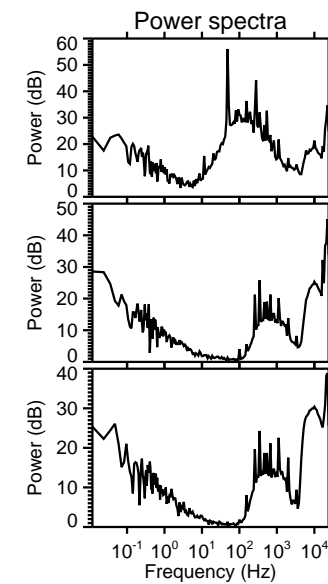
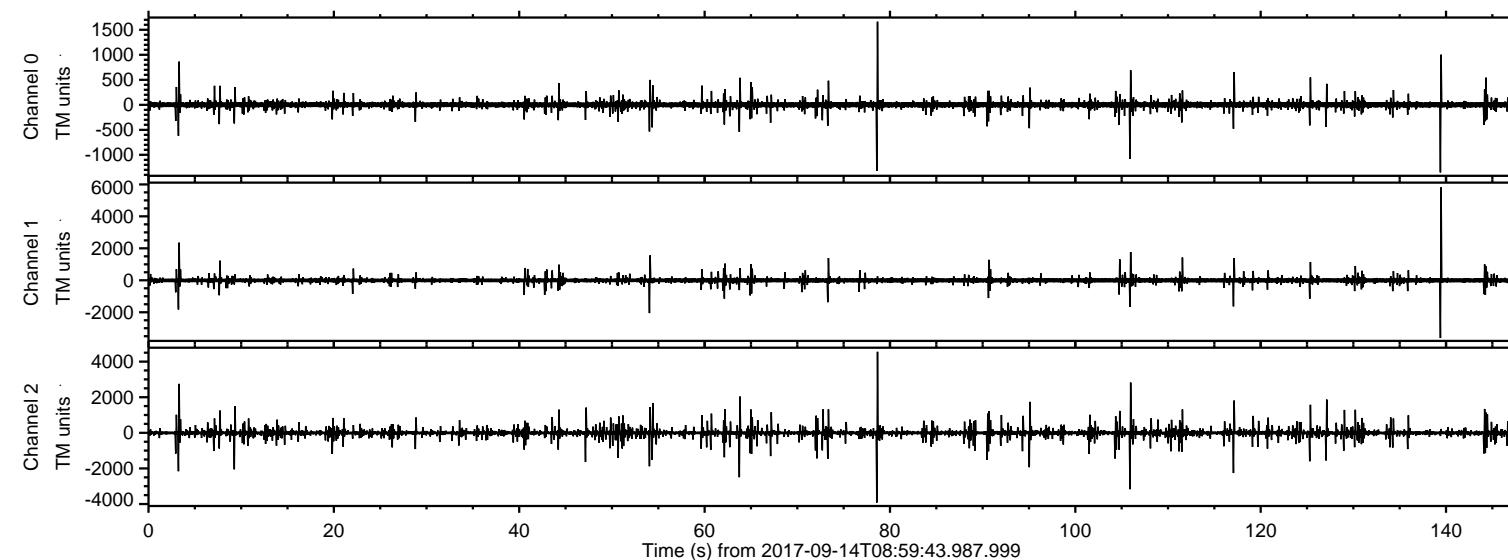

ELMAVAN 3D WAVEFORMS (Measured data sampled at 50 kHz) 51000 packets of 144 samples from 2017-09-14T08:59:43.987.999. Part 140/147

Processed Thu Sep 14 11:07:14 2017 by ELM ver.2012-10-06 from 001__elm20170914_085942__dat00.bin

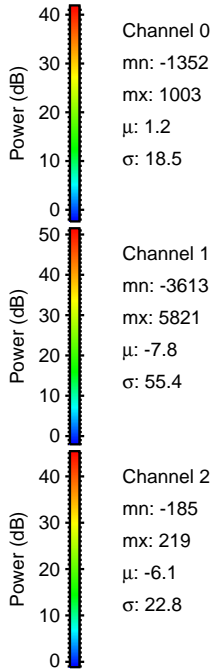
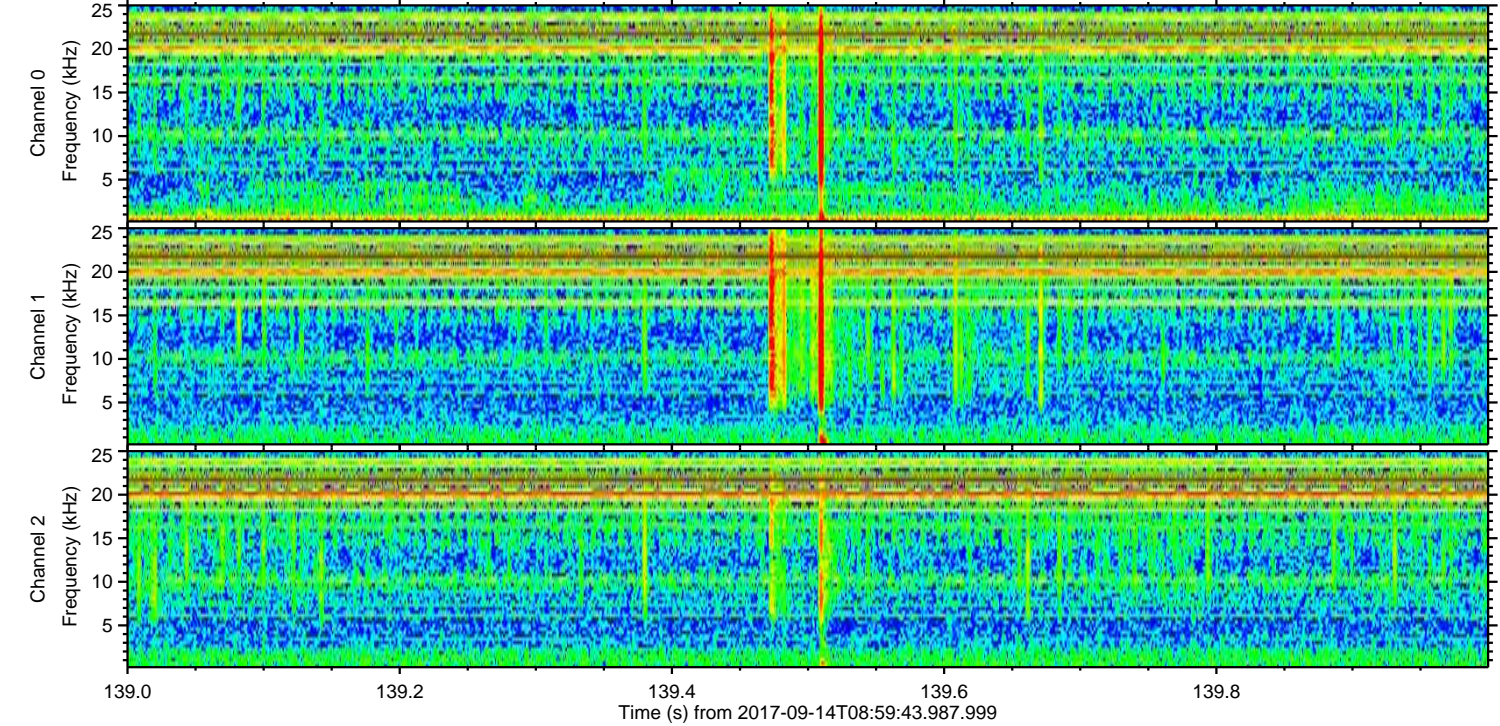
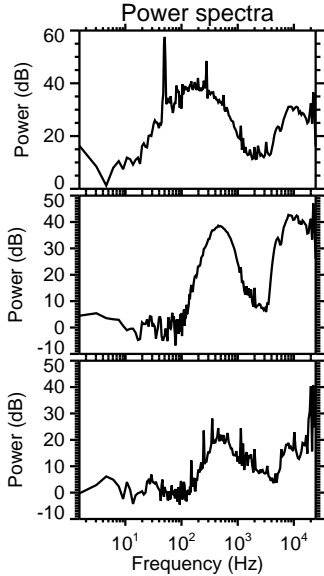
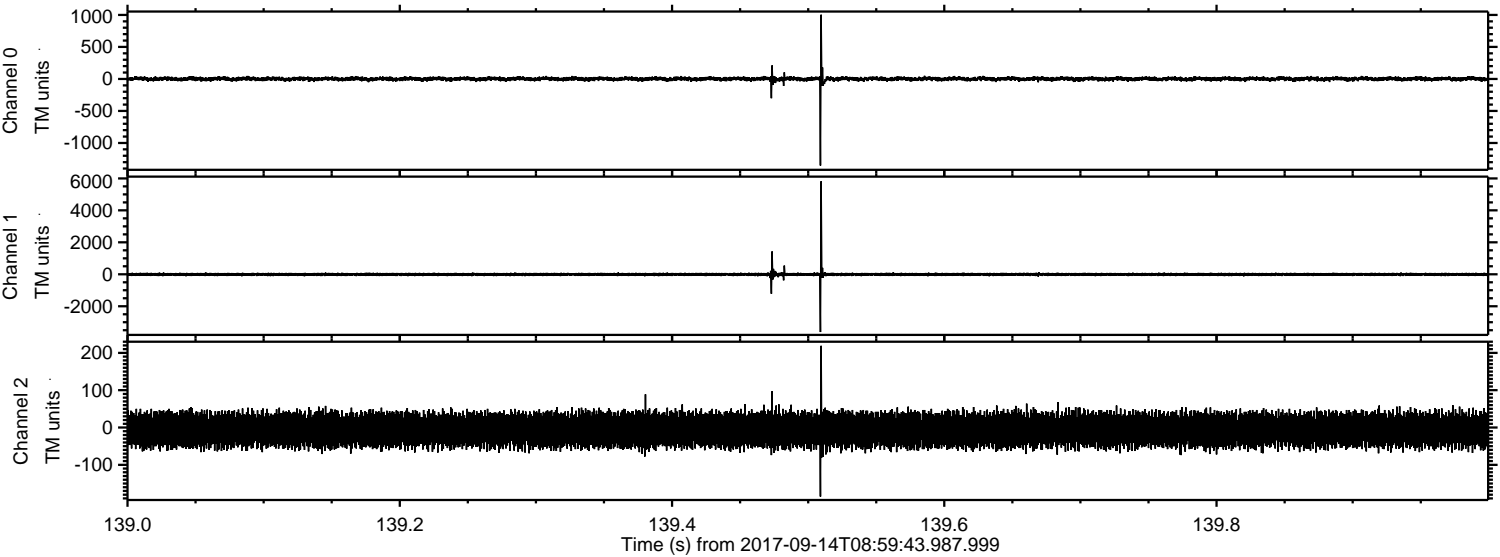

ELMAVAN 3D WAVEFORMS (Measured data sampled at 50 kHz) 51000 packets of 144 samples from 2017-09-14T08:59:43.987.999. Part 79/147

Processed Thu Sep 14 11:07:15 2017 by ELM ver.2012-10-06 from 001__elm20170914_085942__dat00.bin

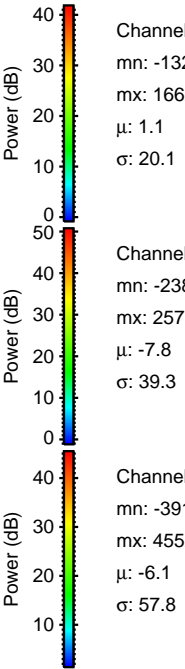
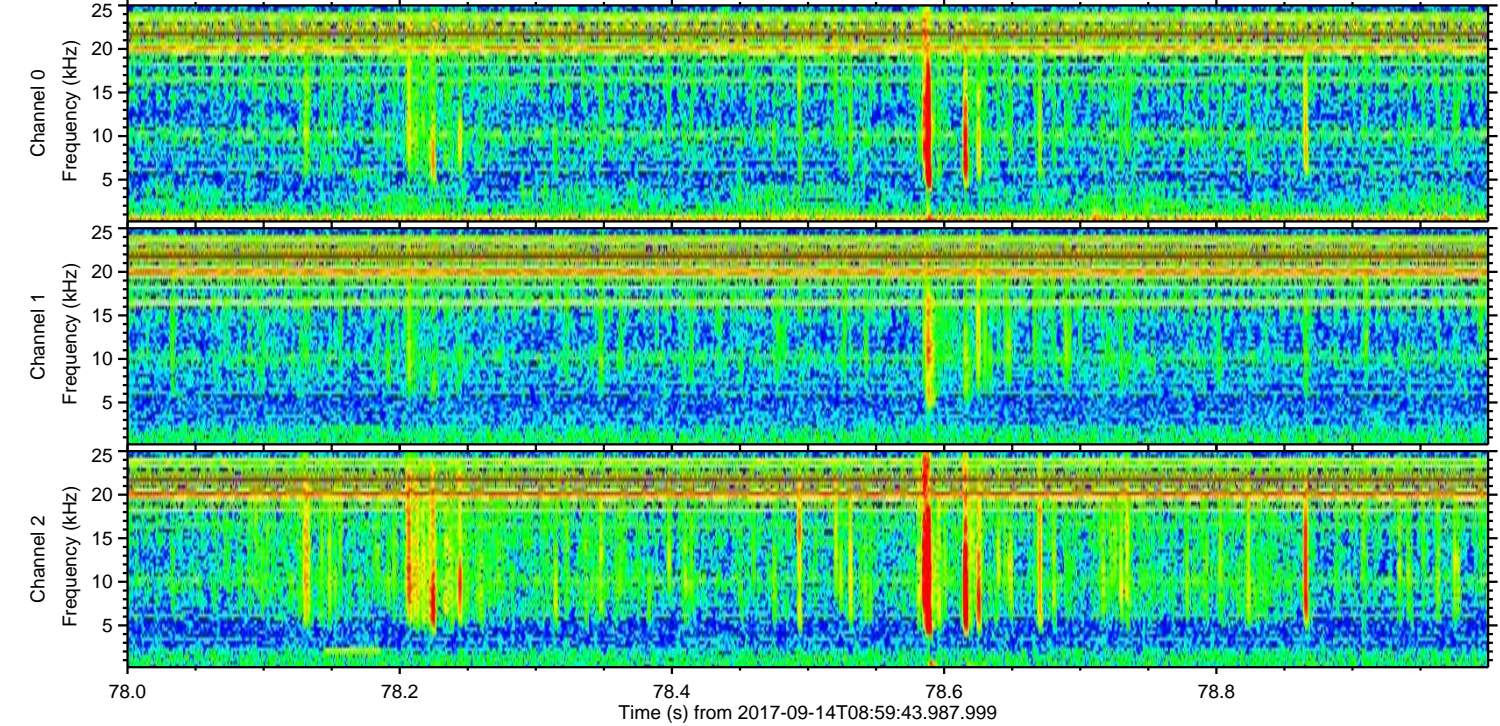
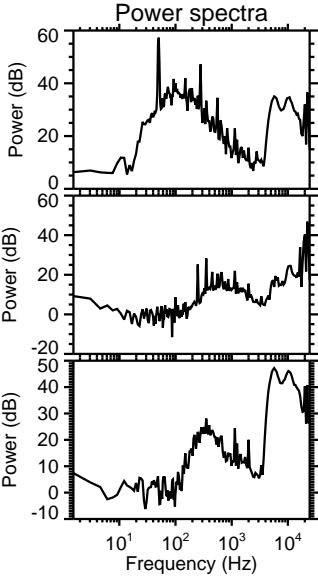
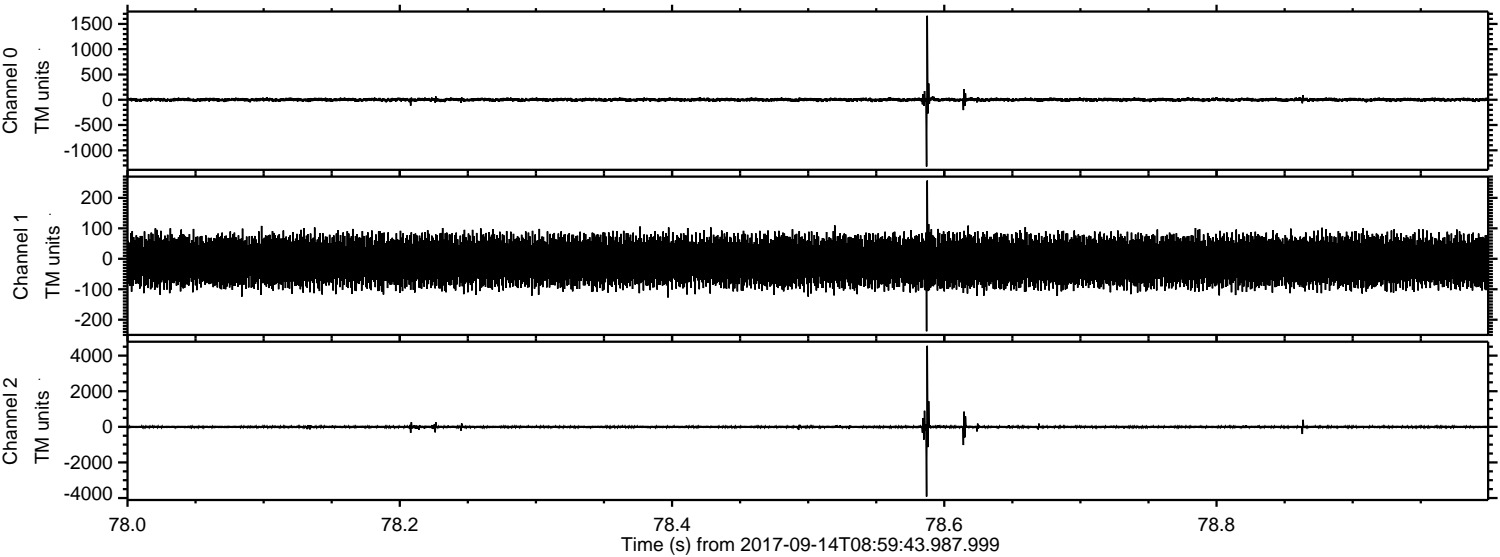

ELMAVAN 3D WAVEFORMS (Measured data sampled at 50 kHz) 51000 packets of 144 samples from 2017-09-14T08:59:43.987.999. Part 106/147

Processed Thu Sep 14 11:07:16 2017 by ELM ver.2012-10-06 from 001__elm20170914_085942__dat00.bin

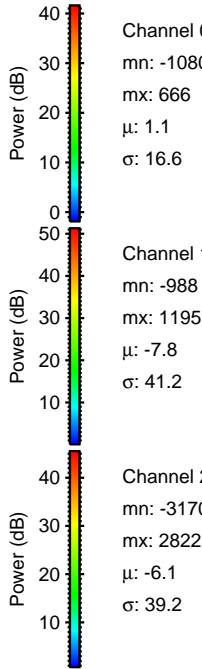
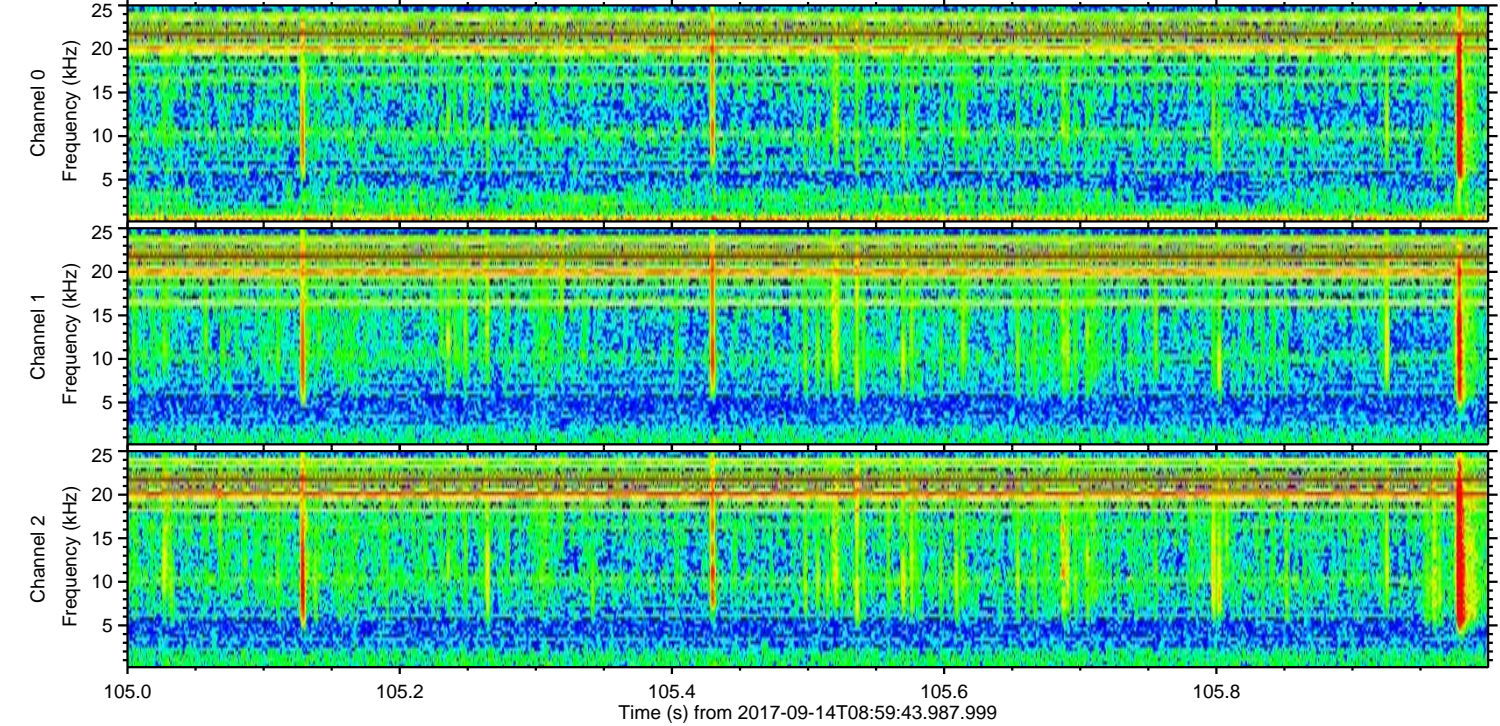
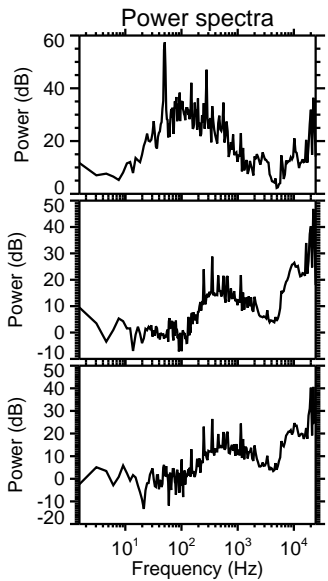
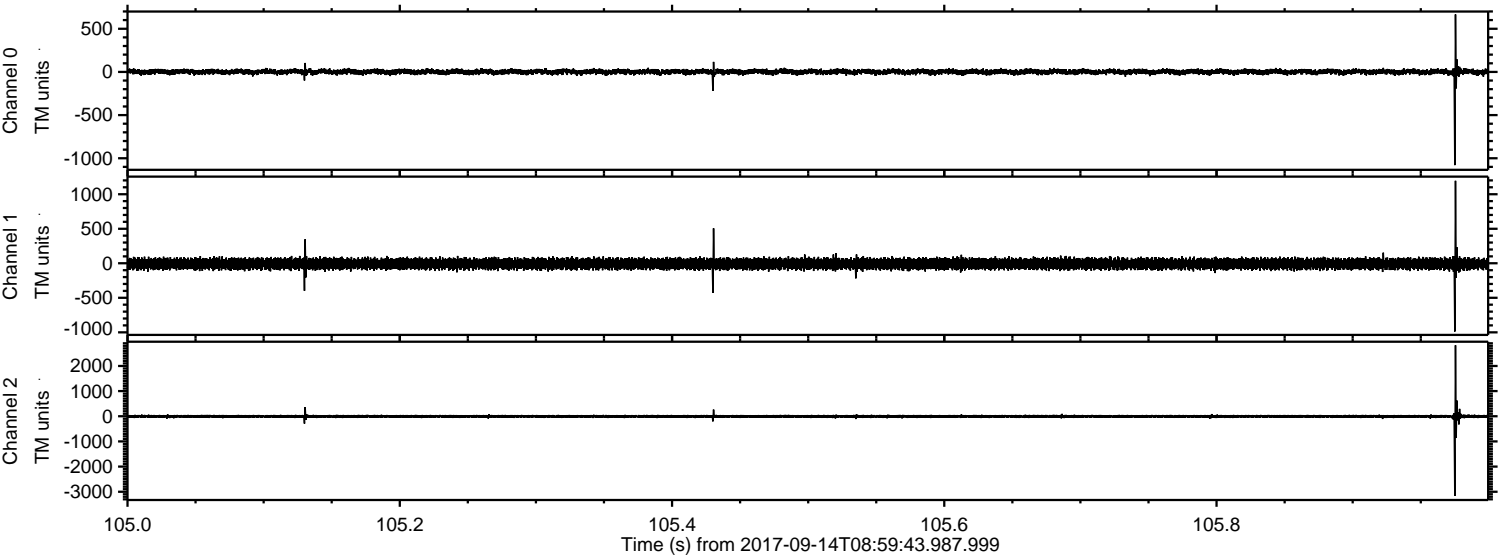

Channel 0
mn: -1080
mx: 666
 μ : 1.1
 σ : 16.6

Channel 1
mn: -988
mx: 1195
 μ : -7.8
 σ : 41.2

Channel 2
mn: -3170
mx: 2822
 μ : -6.1
 σ : 39.2

Processed Thu Sep 14 11:07:16 2017 by ELM ver.2012-10-06 from 001__elm20170914_085942__dat00.bin

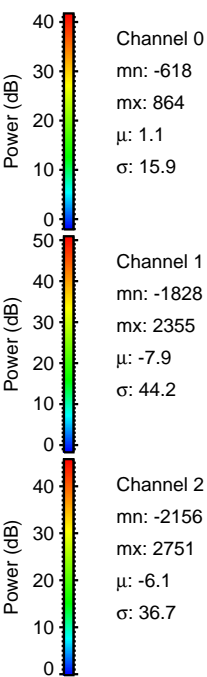
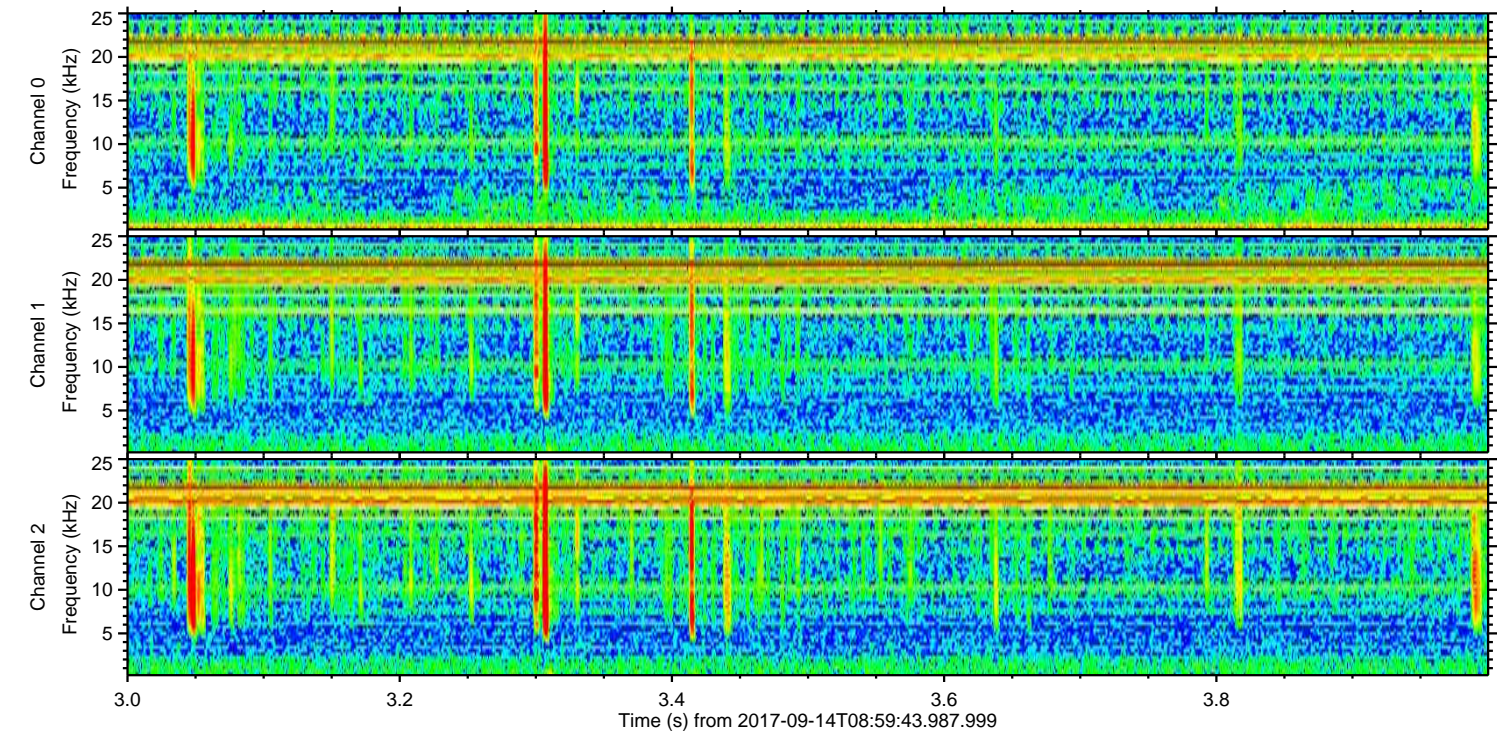
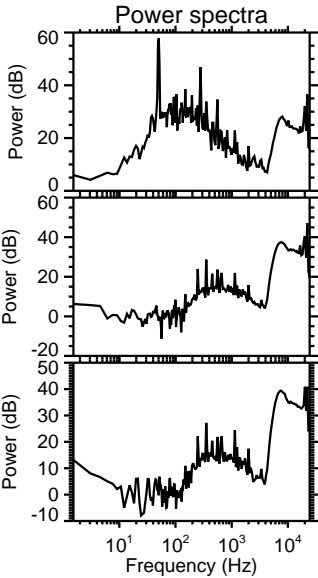
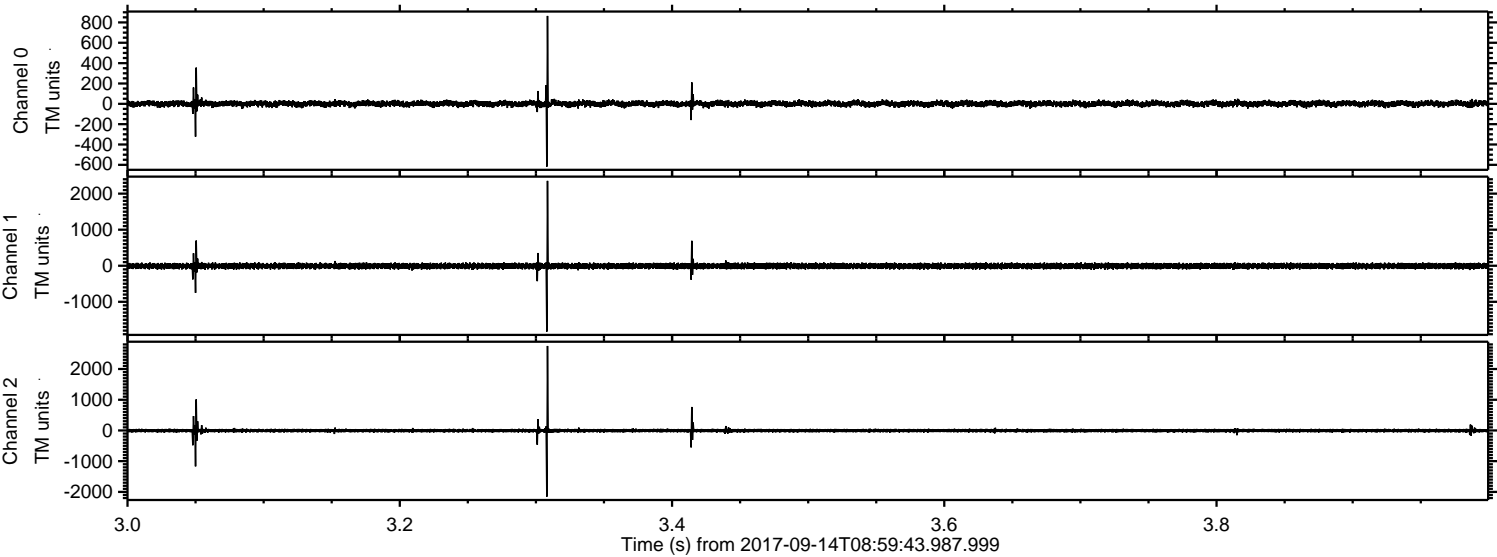

ELMAVAN 3D WAVEFORMS (Measured data sampled at 50 kHz) 51000 packets of 144 samples from 2017-09-14T08:59:43.987.999. Part 64/147

Processed Thu Sep 14 11:07:17 2017 by ELM ver.2012-10-06 from 001__elm20170914_085942__dat00.bin

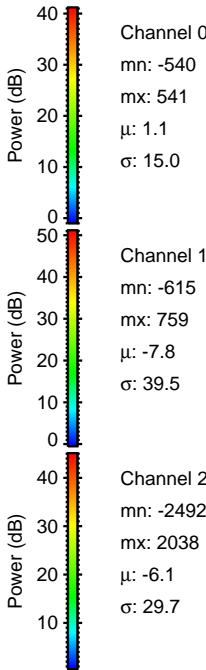
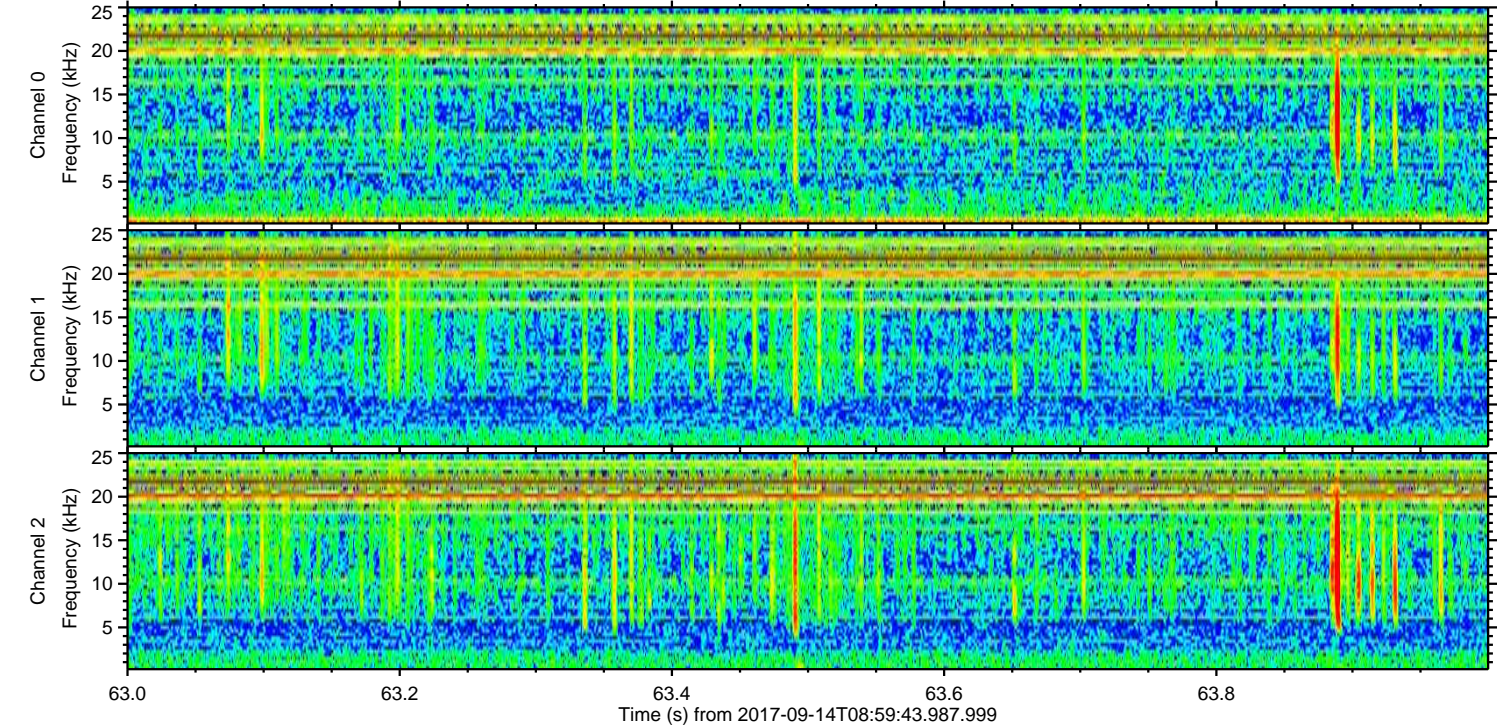
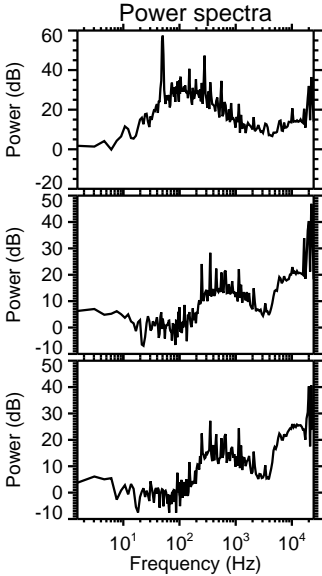
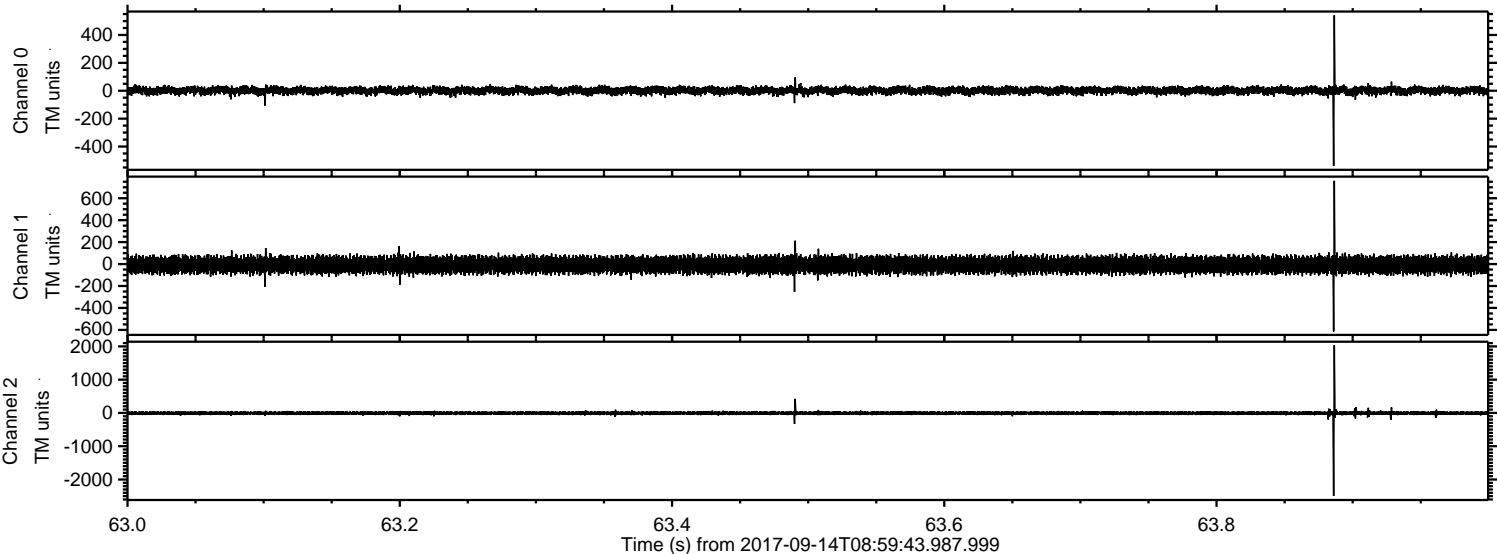

ELMAVAN 3D WAVEFORMS (Measured data sampled at 50 kHz) 51000 packets of 144 samples from 2017-09-14T08:59:43.987.999. Part 118/147

Processed Thu Sep 14 11:07:18 2017 by ELM ver.2012-10-06 from 001__elm20170914_085942__dat00.bin

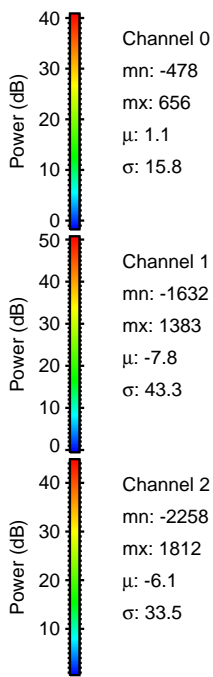
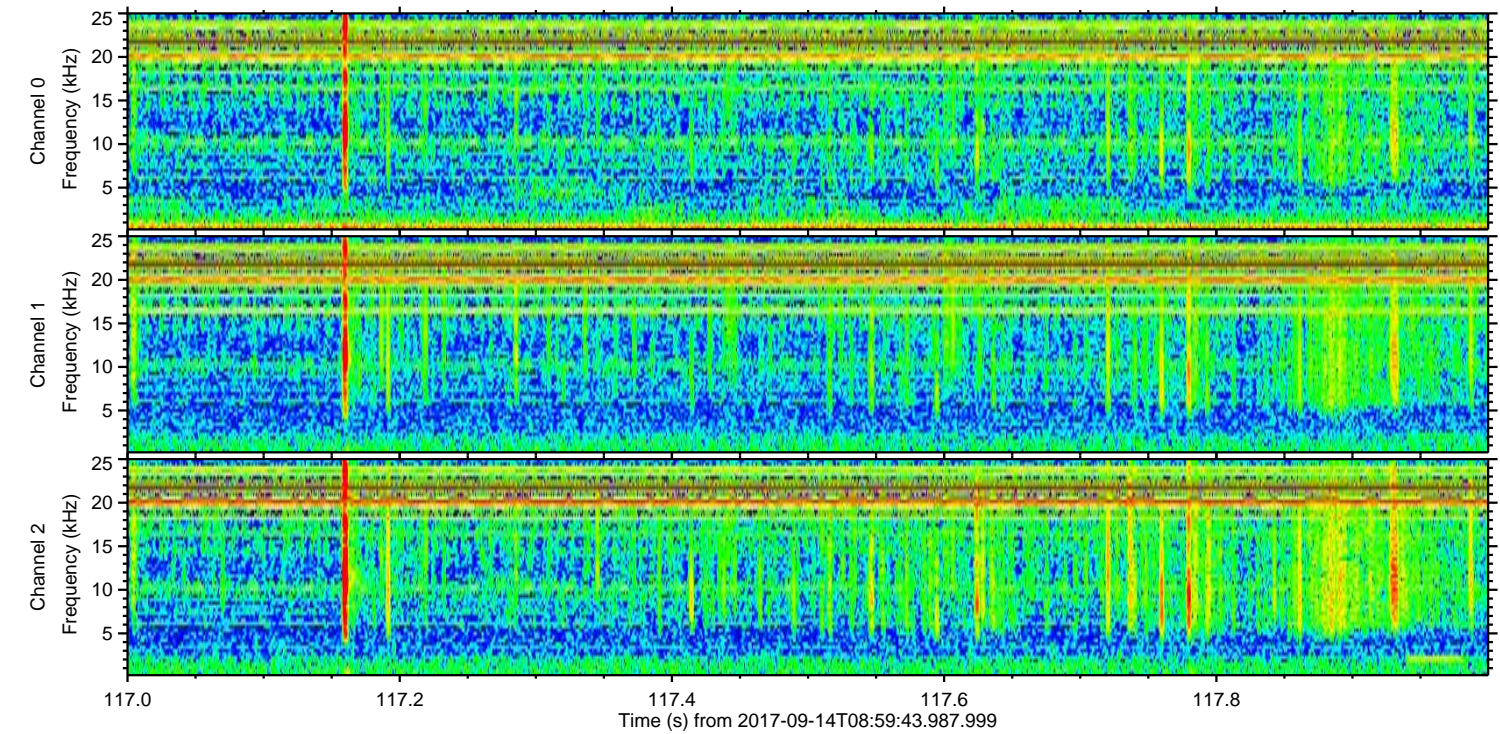
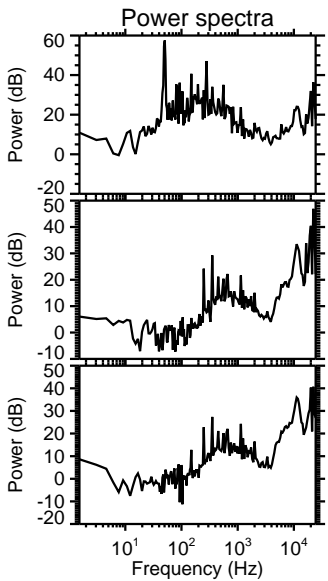
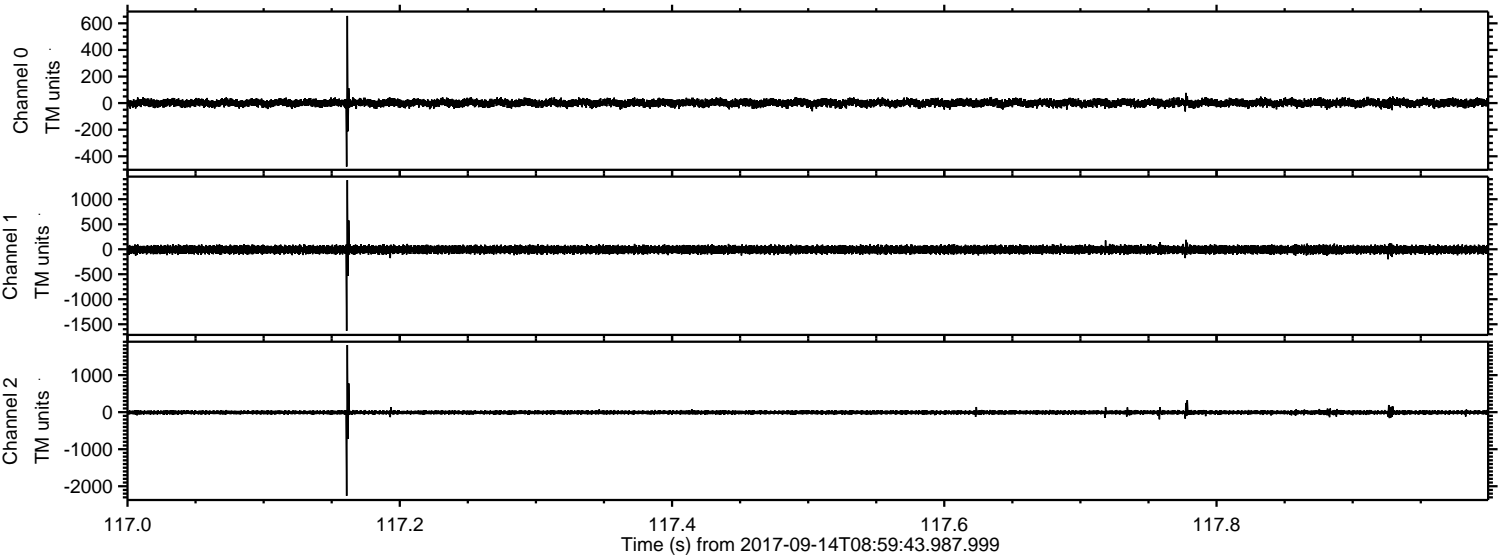

Processed Thu Sep 14 11:07:18 2017 by ELM ver.2012-10-06 from 001__elm20170914_085942__dat00.bin

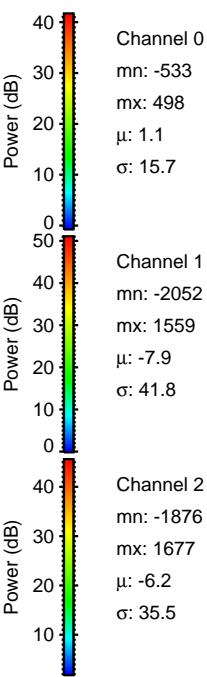
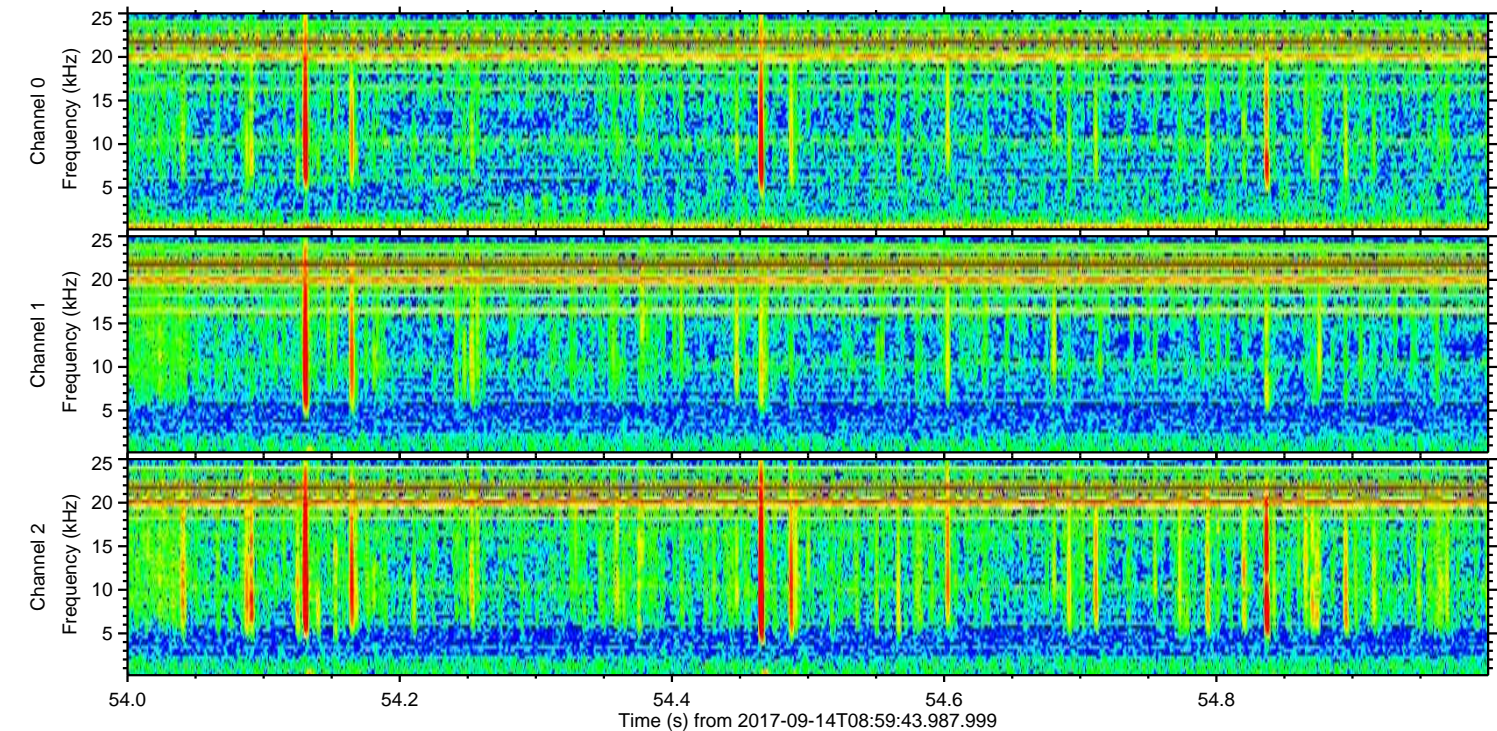
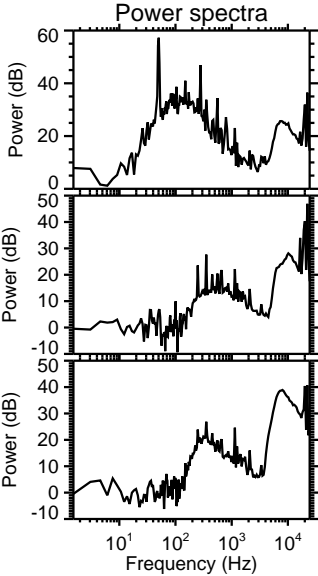
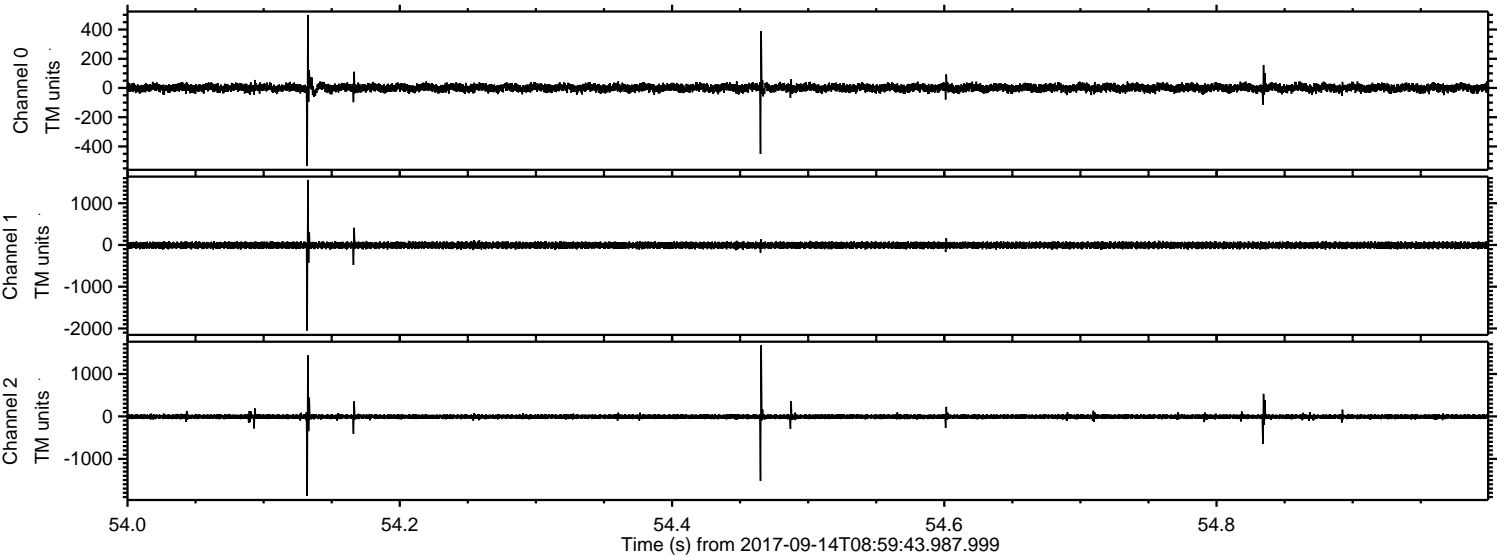

Channel 0
mn: -533
mx: 498
 μ : 1.1
 σ : 15.7

Channel 1
mn: -2052
mx: 1559
 μ : -7.9
 σ : 41.8

Channel 2
mn: -1876
mx: 1677
 μ : -6.2
 σ : 35.5

Processed Thu Sep 14 11:07:19 2017 by ELM ver.2012-10-06 from 001__elm20170914_085942__dat00.bin

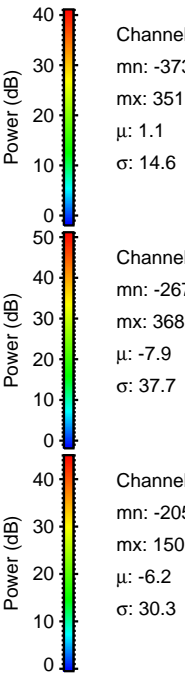
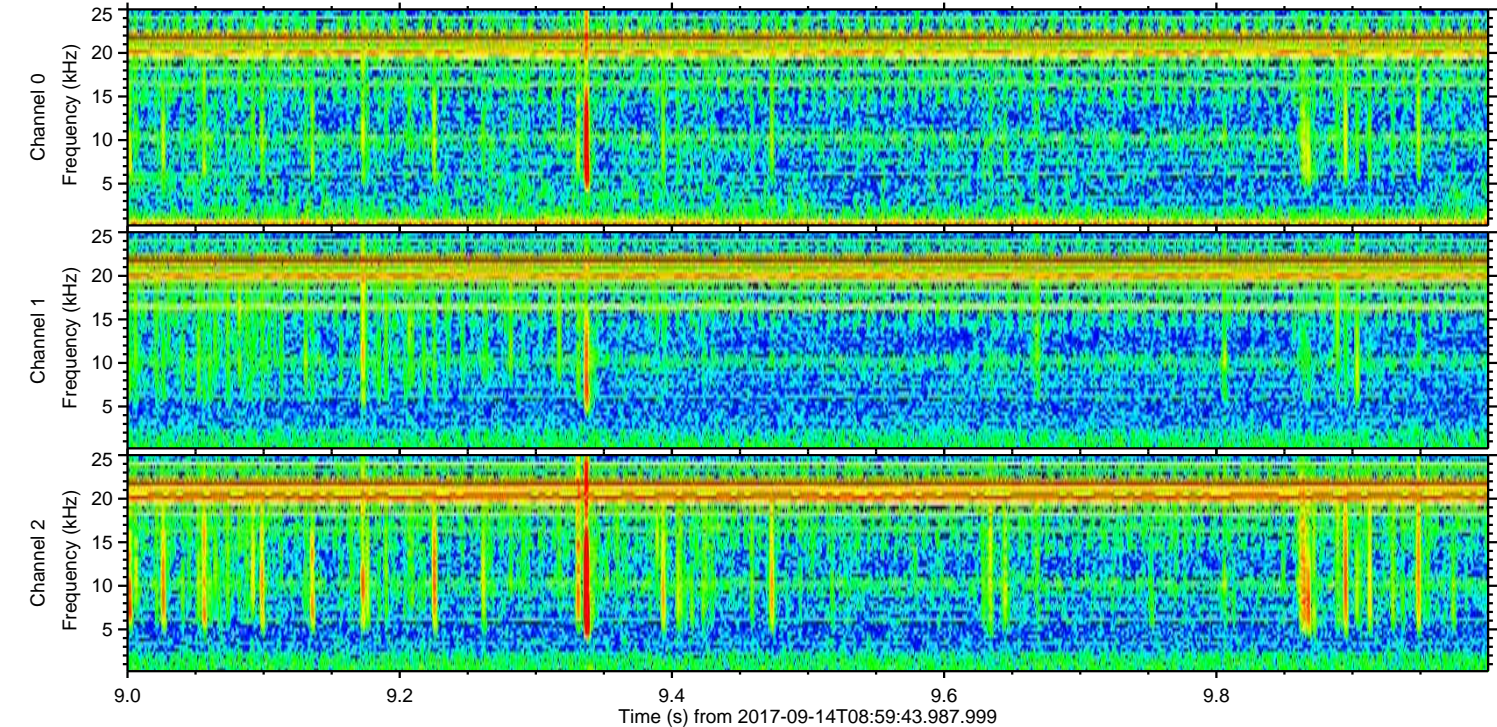
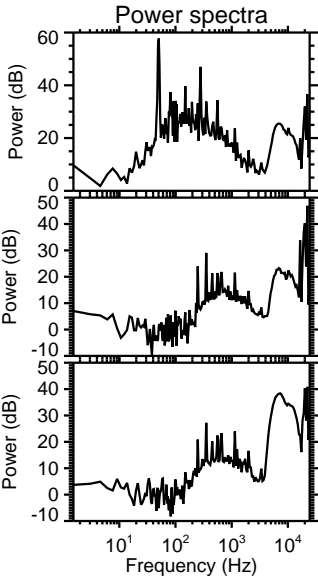
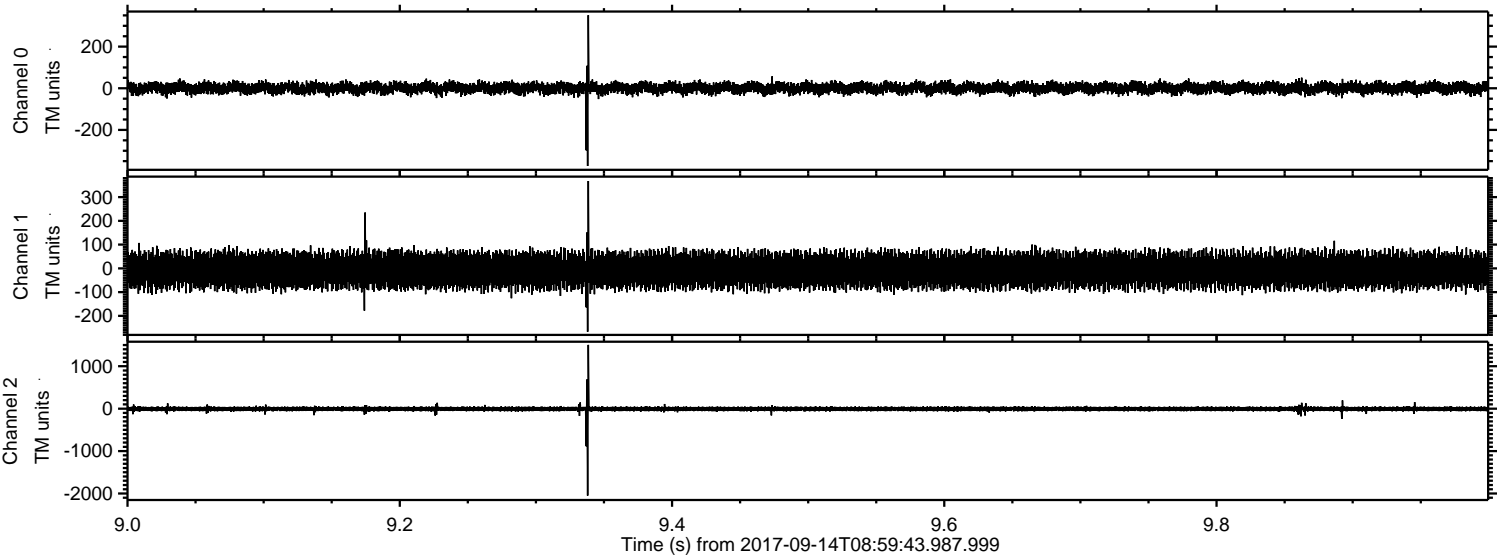

ELMAVAN 3D WAVEFORMS (Measured data sampled at 50 kHz) 51000 packets of 144 samples from 2017-09-14T08:59:43.987.999. Part 96/147

Processed Thu Sep 14 11:07:20 2017 by ELM ver.2012-10-06 from 001__elm20170914_085942__dat00.bin

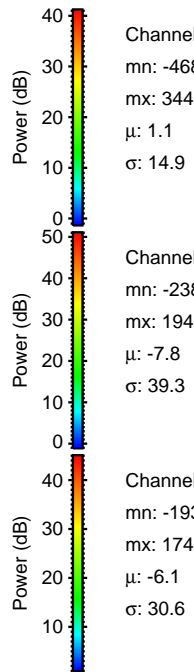
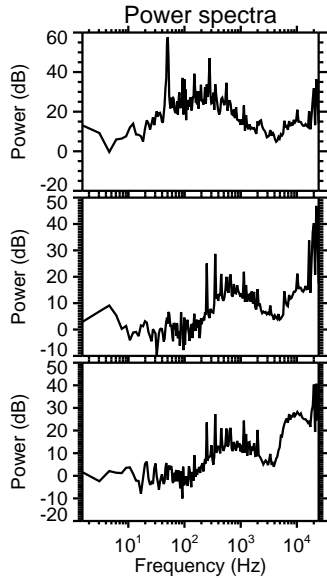
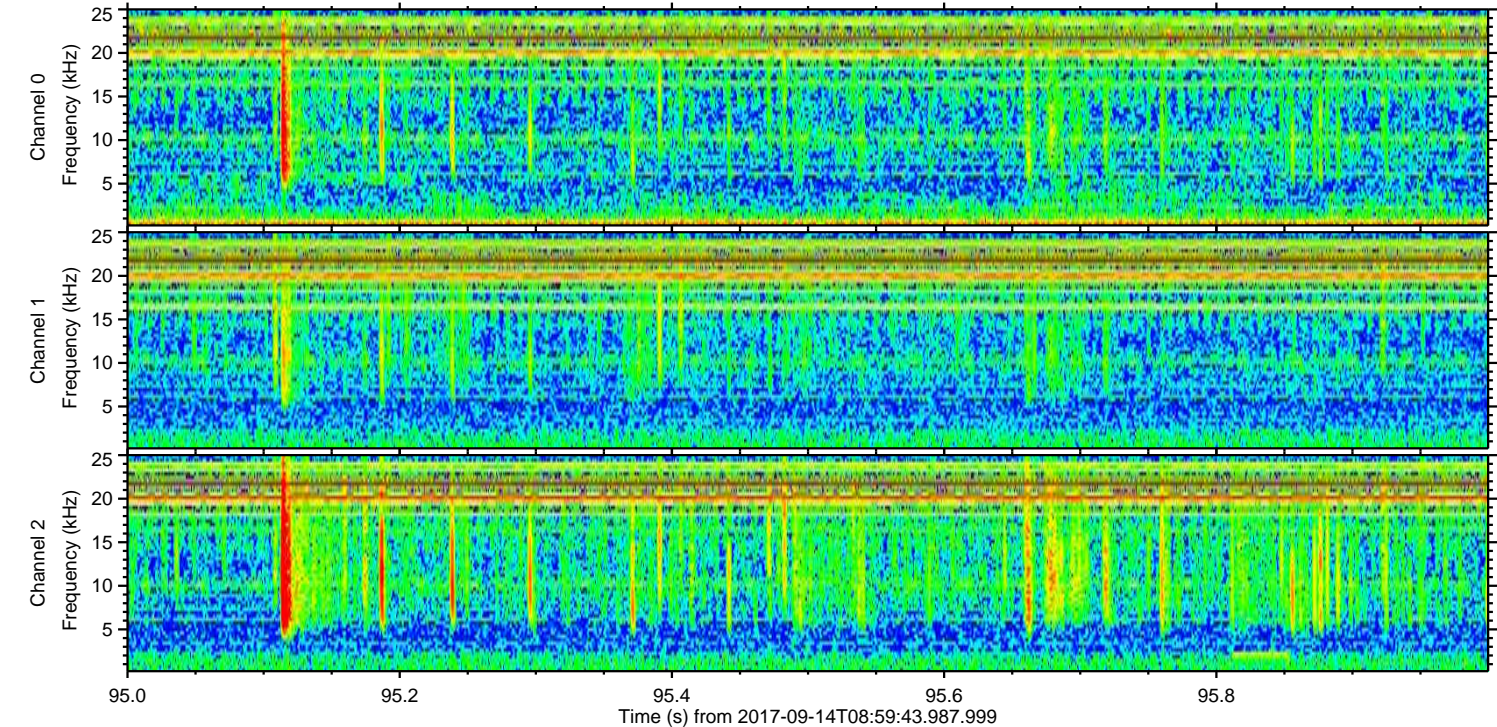
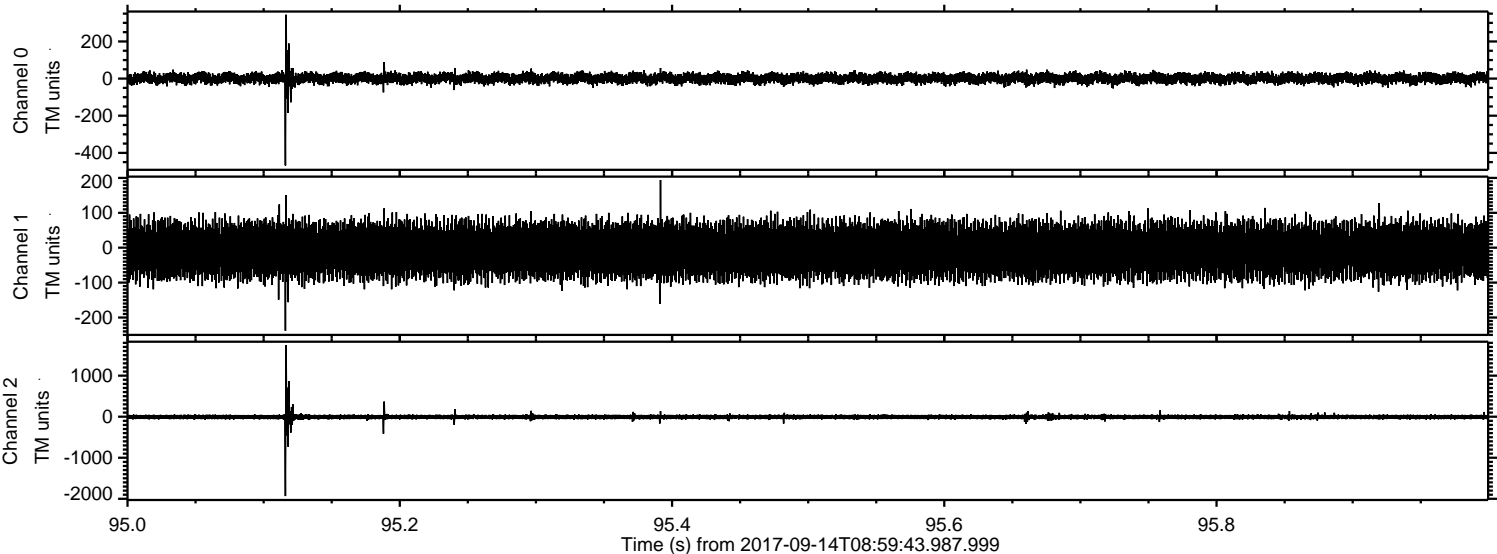

Channel 0
mn: -468
mx: 344
 μ : 1.1
 σ : 14.9

Channel 1
mn: -238
mx: 194
 μ : -7.8
 σ : 39.3

Channel 2
mn: -1932
mx: 1740
 μ : -6.1
 σ : 30.6

ELMAVAN 3D WAVEFORMS (Measured data sampled at 50 kHz) 51000 packets of 144 samples from 2017-09-14T08:59:43.987.999. Part 3/147

Processed Thu Sep 14 11:07:20 2017 by ELM ver.2012-10-06 from 001__elm20170914_085942__dat00.bin

