

# ELMAVAN 3D WAVEFORMS (Measured data sampled at 50 kHz) 51000 packets of 144 samples from 2017-09-13T12:08:52.558.999.

Processed Wed Sep 13 14:16:47 2017 by ELM ver.2012-10-06 from 001\_\_elm20170913\_120851\_\_dat00.bin

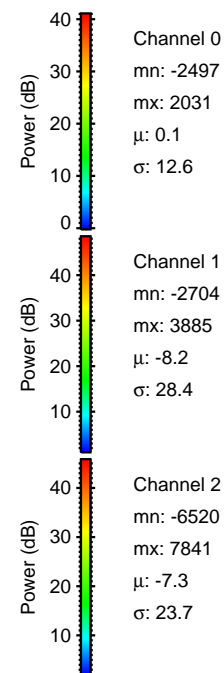
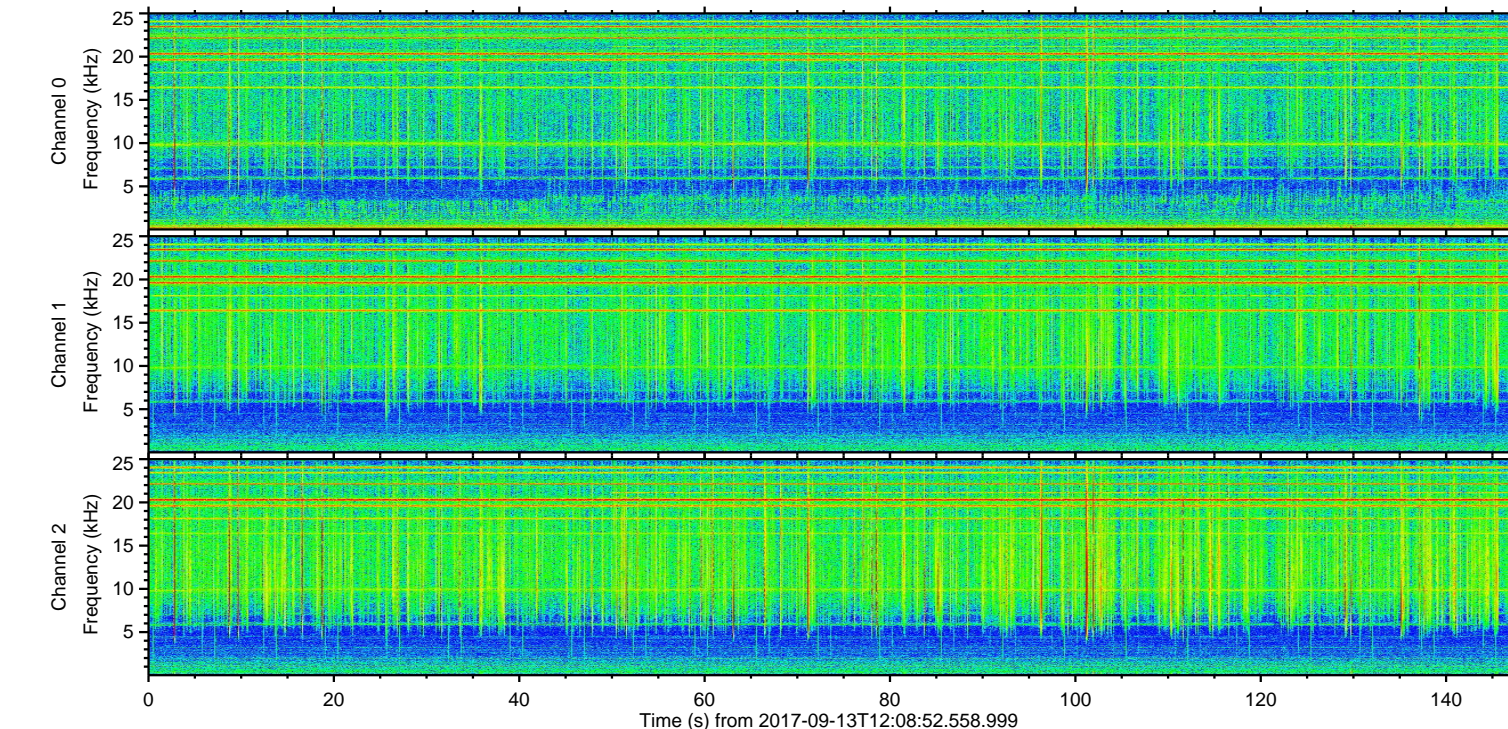
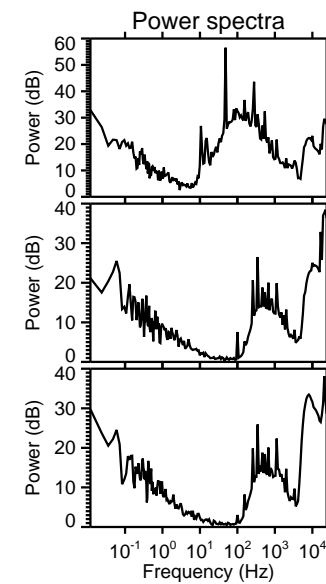
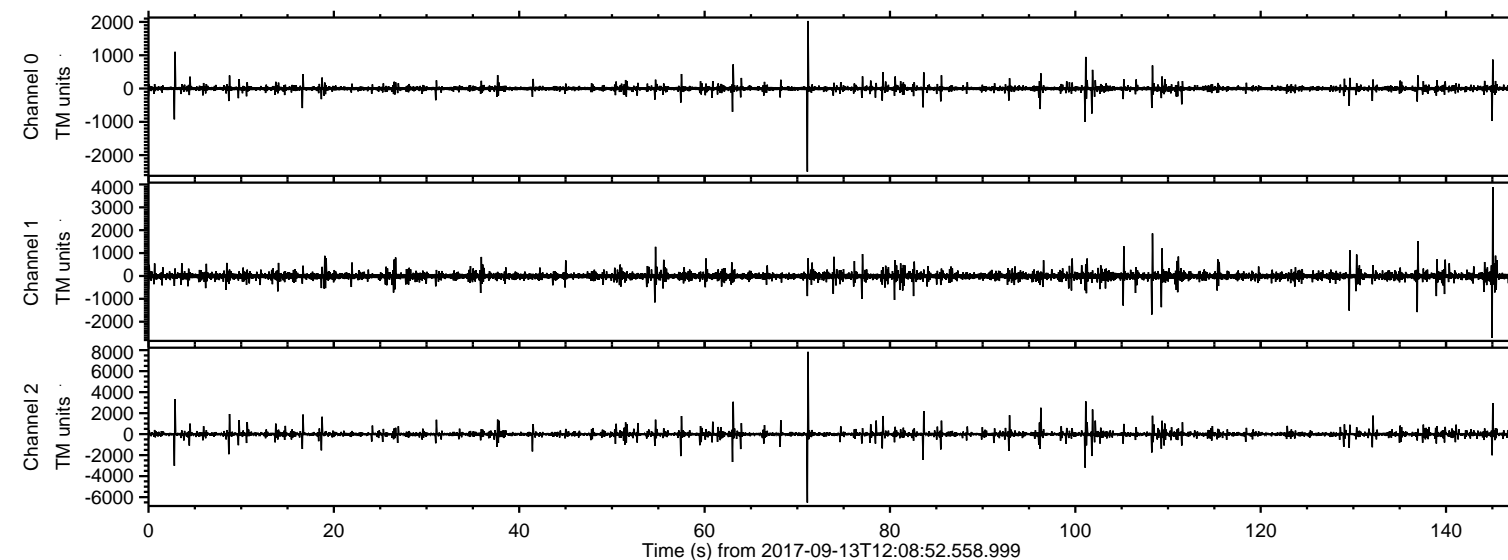

ELMAVAN 3D WAVEFORMS (Measured data sampled at 50 kHz) 51000 packets of 144 samples from 2017-09-13T12:08:52.558.999. Part 72/147

Processed Wed Sep 13 14:16:52 2017 by ELM ver.2012-10-06 from 001\_\_elm20170913\_120851\_\_dat00.bin

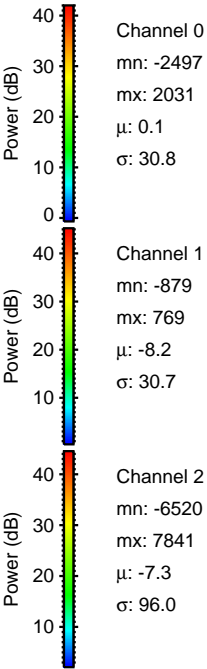
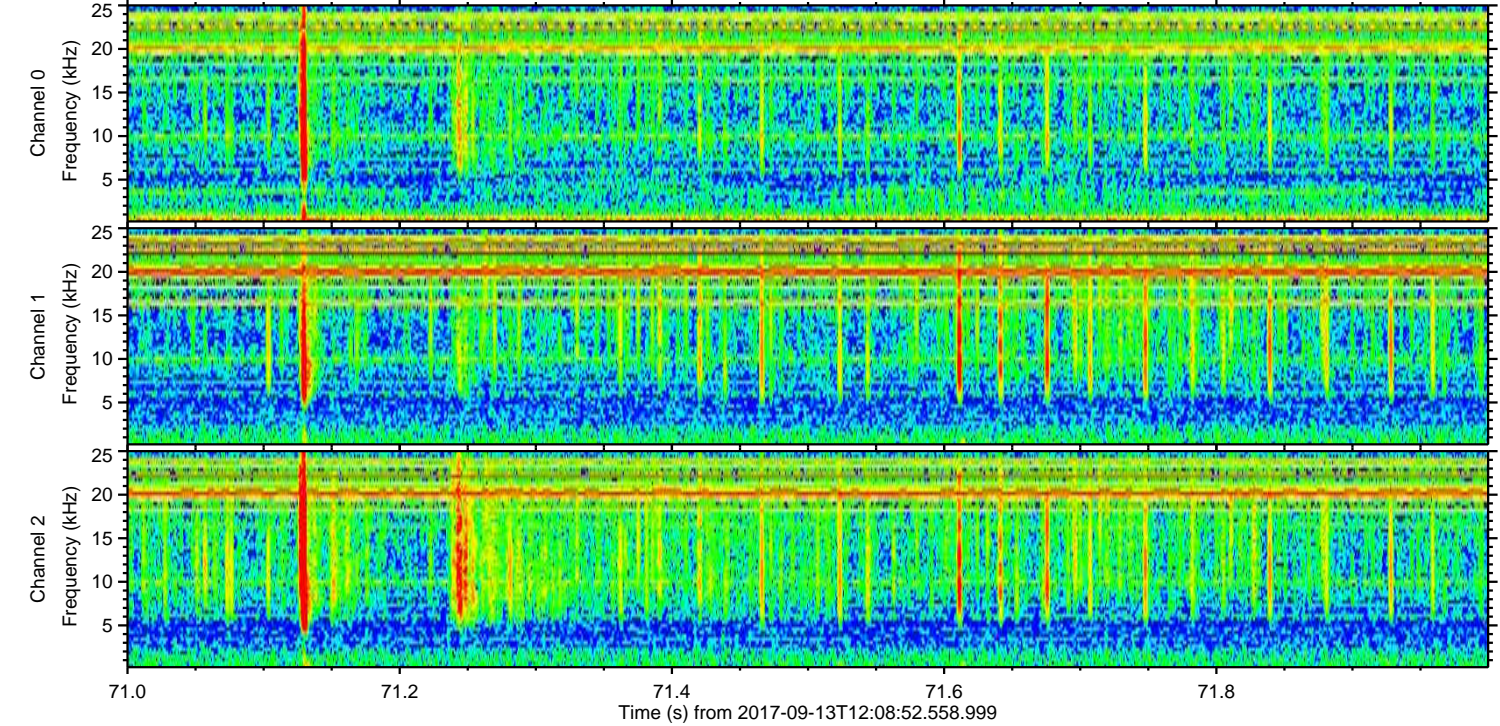
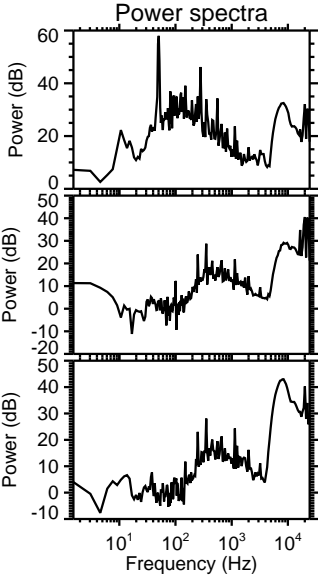
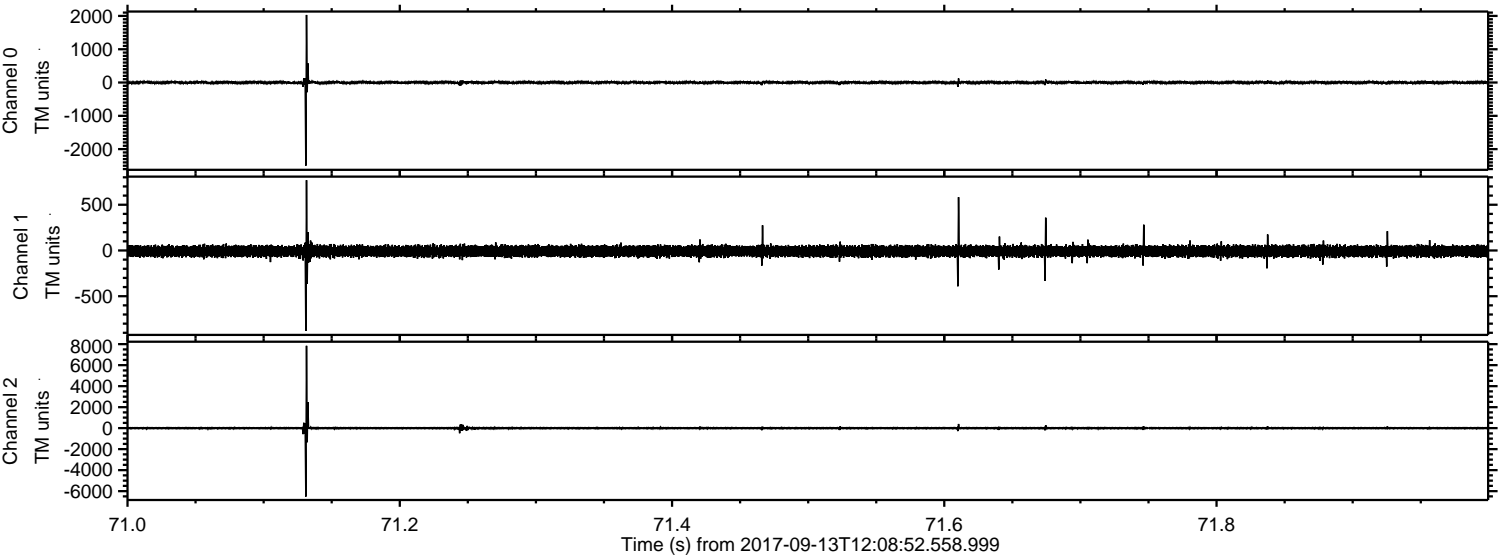

ELMAVAN 3D WAVEFORMS (Measured data sampled at 50 kHz) 51000 packets of 144 samples from 2017-09-13T12:08:52.558.999. Part 146/147

Processed Wed Sep 13 14:16:53 2017 by ELM ver.2012-10-06 from 001\_\_elm20170913\_120851\_\_dat00.bin

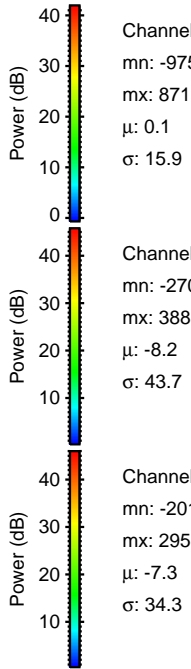
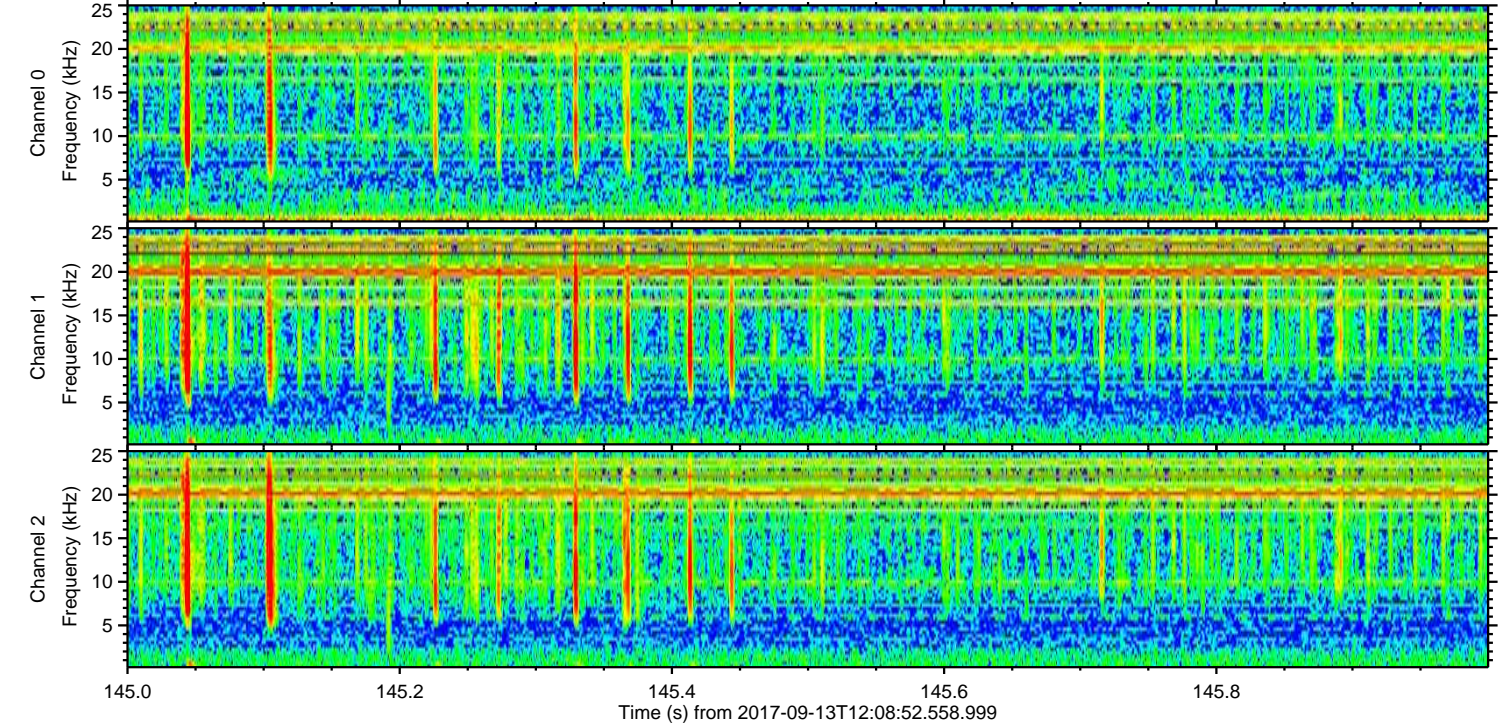
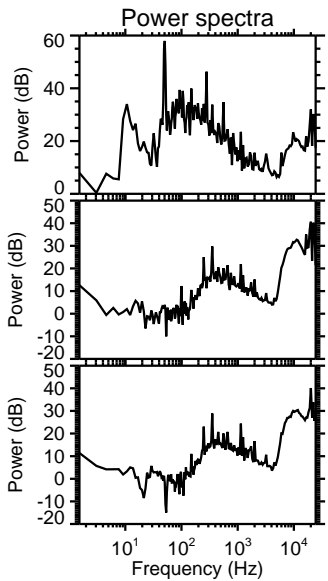
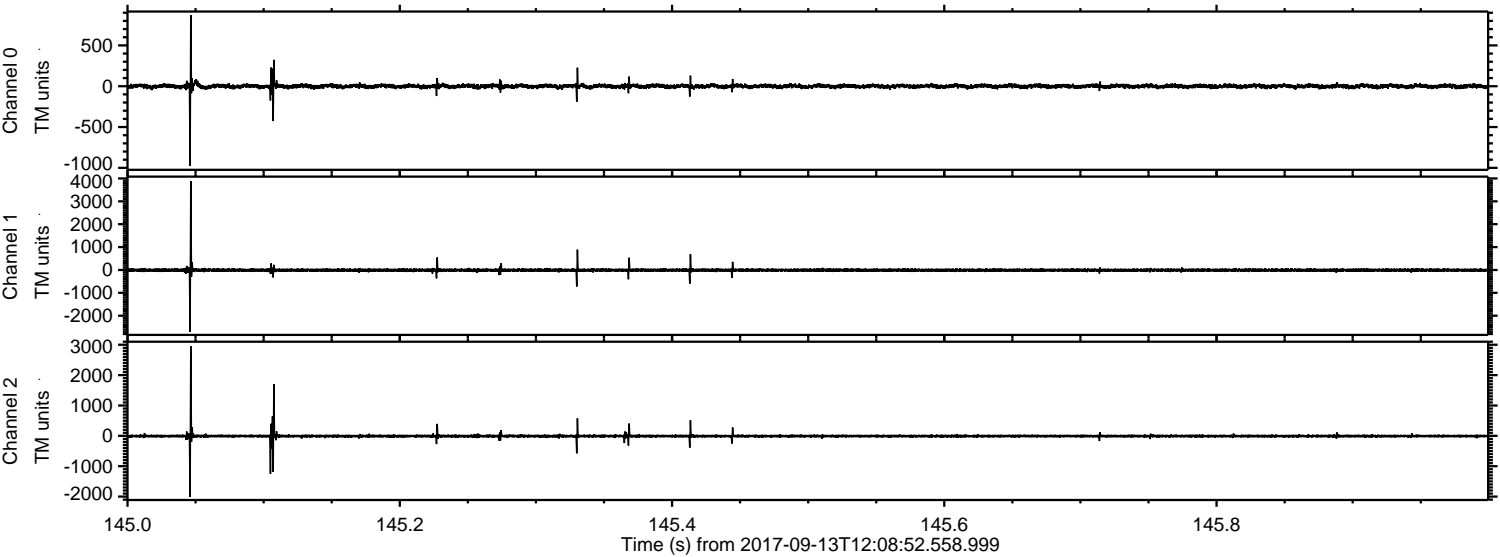

ELMAVAN 3D WAVEFORMS (Measured data sampled at 50 kHz) 51000 packets of 144 samples from 2017-09-13T12:08:52.558.999. Part 3/147

Processed Wed Sep 13 14:16:54 2017 by ELM ver.2012-10-06 from 001\_\_elm20170913\_120851\_\_dat00.bin

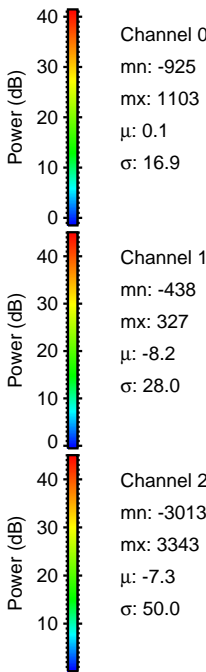
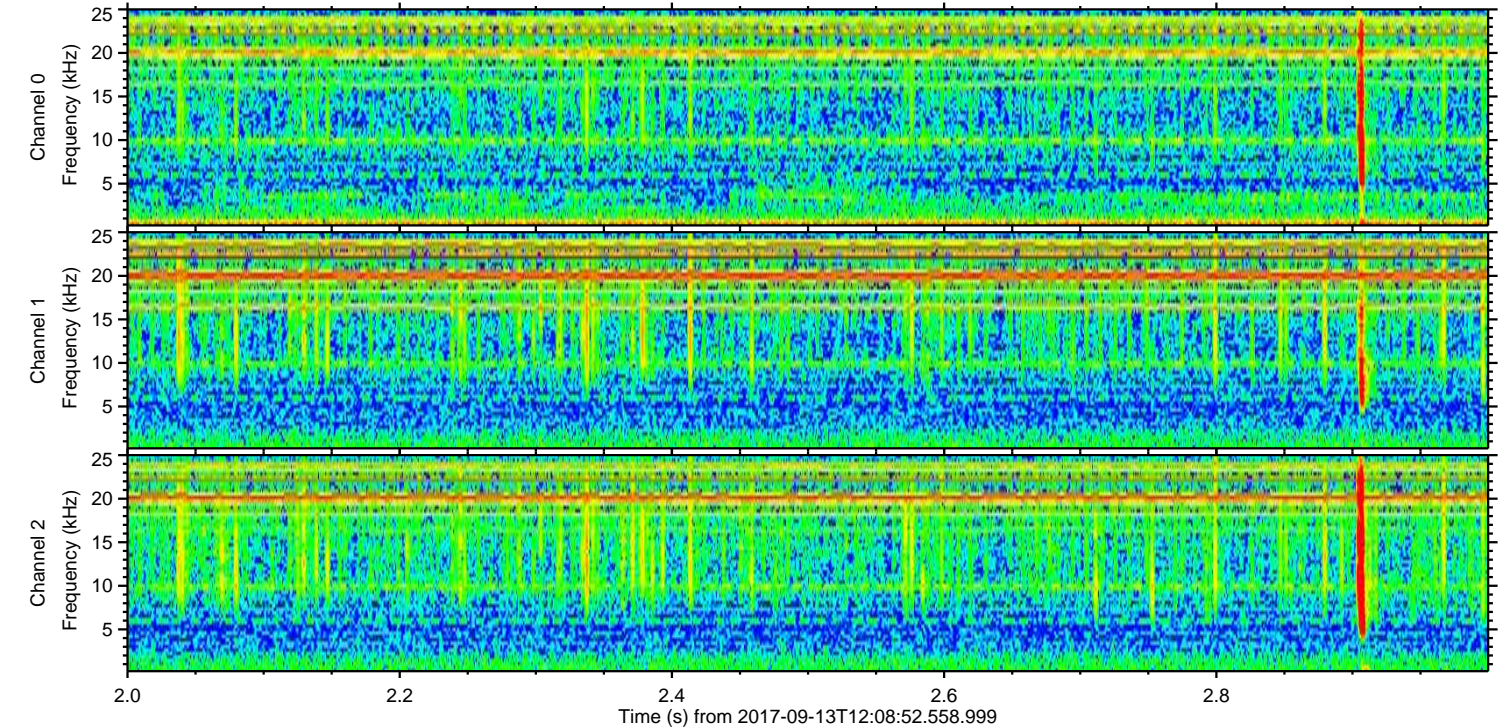
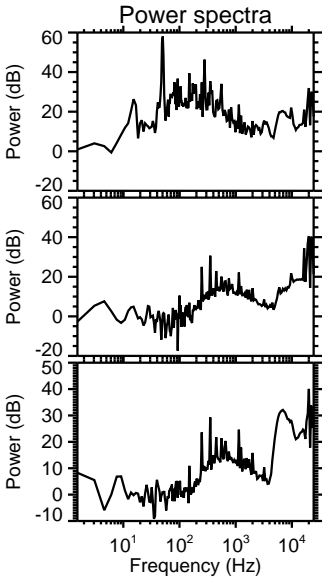
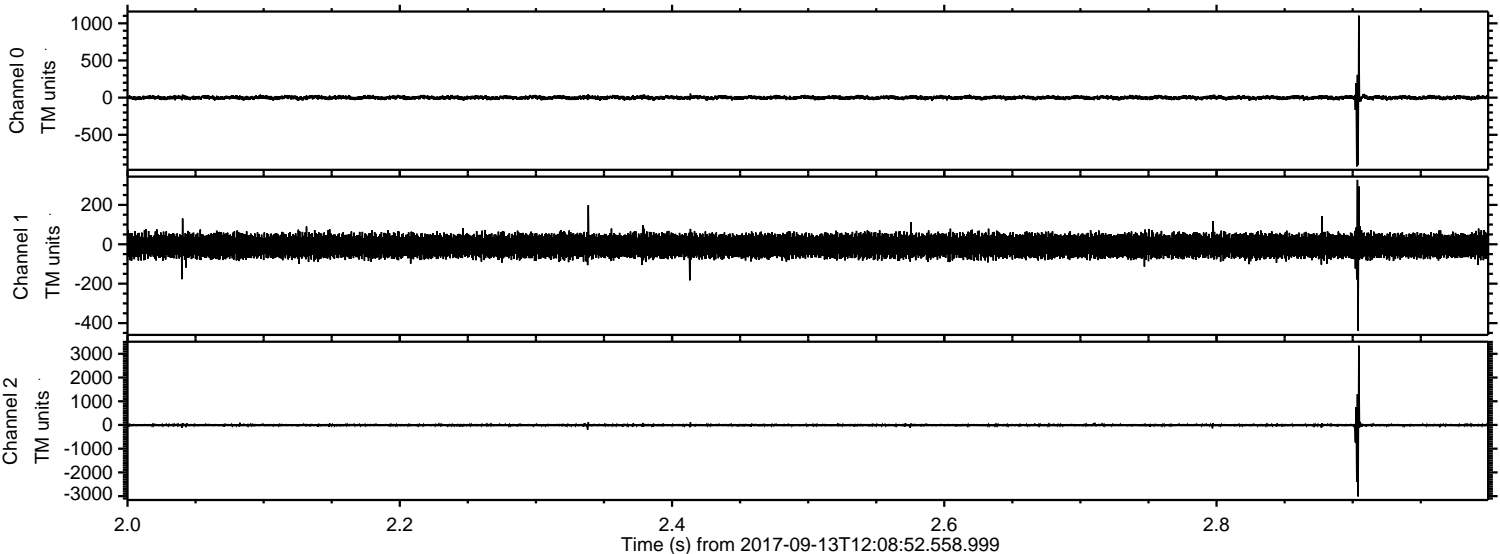

ELMAVAN 3D WAVEFORMS (Measured data sampled at 50 kHz) 51000 packets of 144 samples from 2017-09-13T12:08:52.558.999. Part 102/147

Processed Wed Sep 13 14:16:54 2017 by ELM ver.2012-10-06 from 001\_\_elm20170913\_120851\_\_dat00.bin

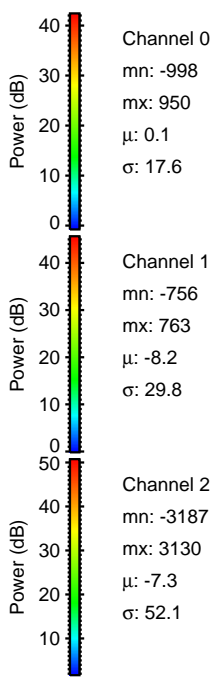
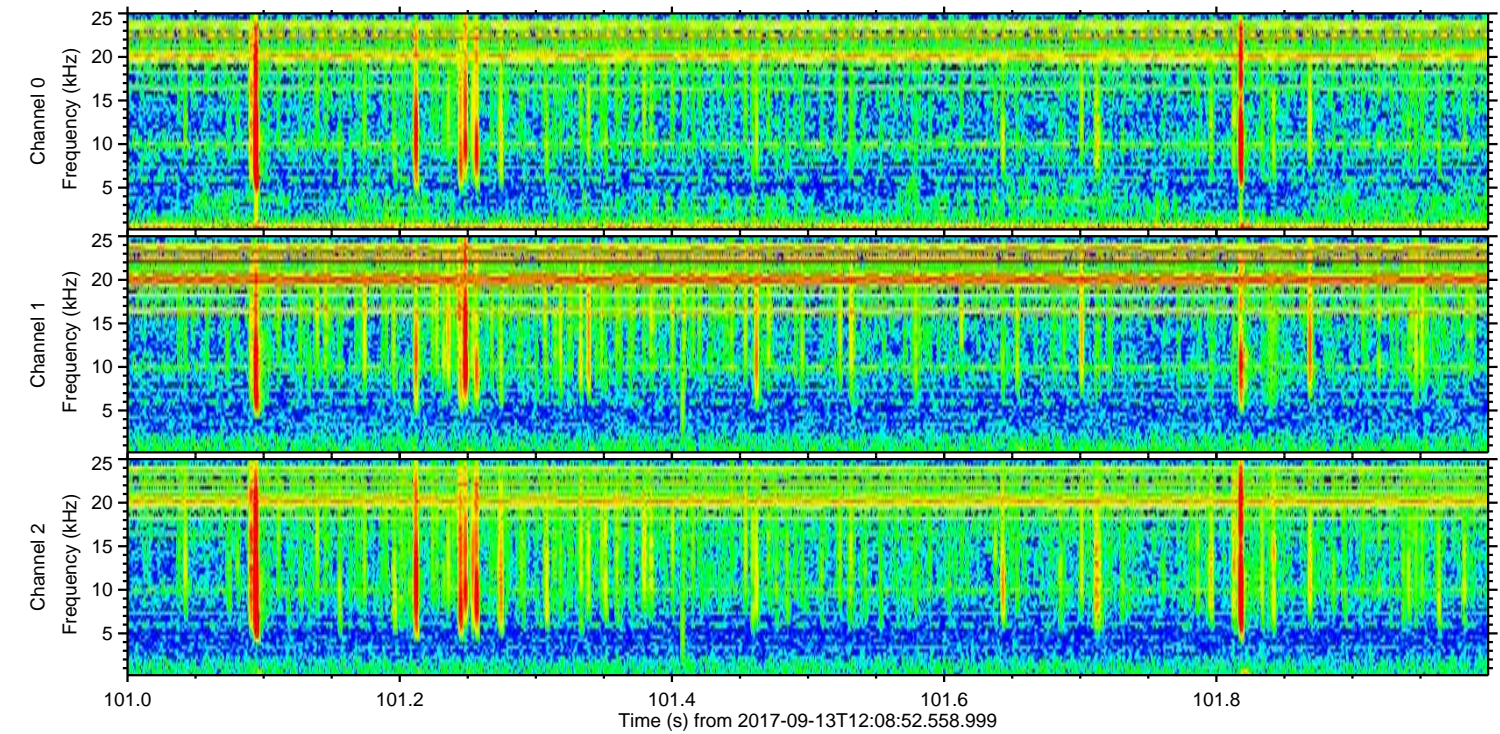
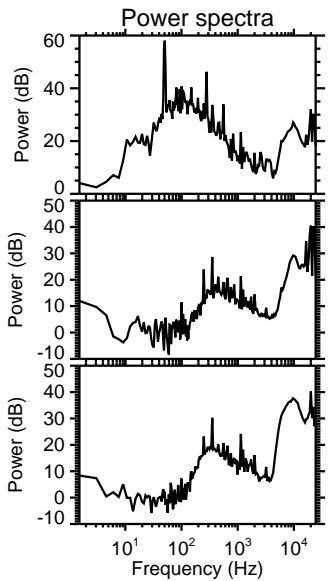
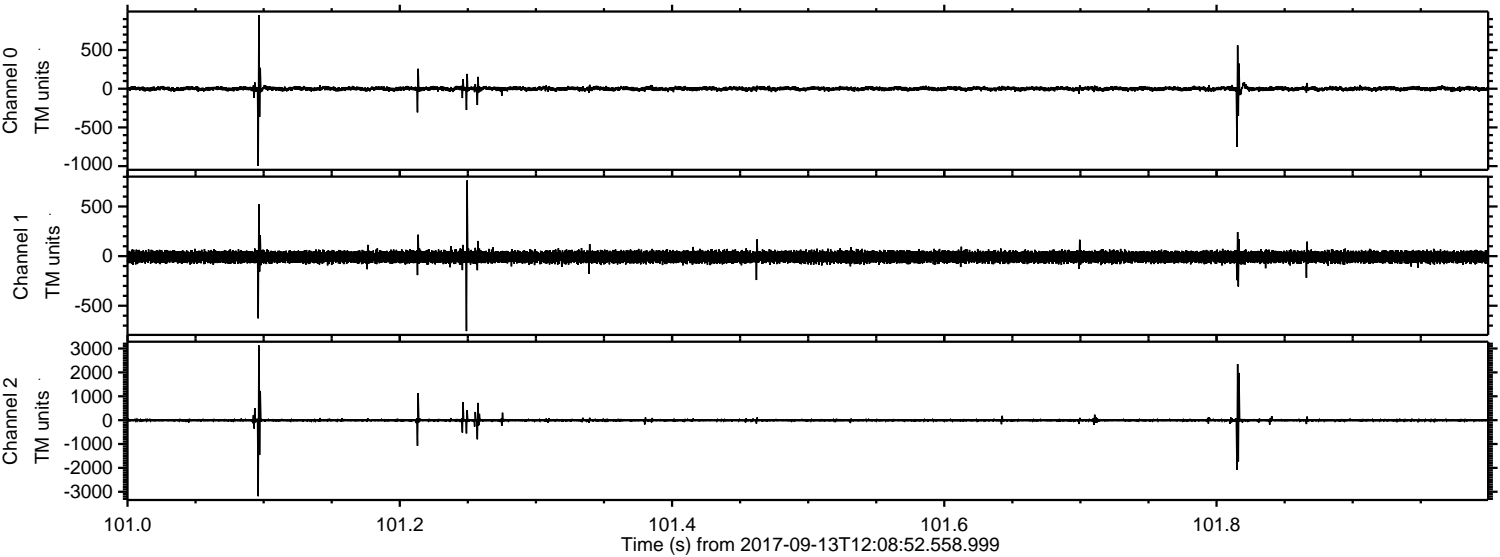

Processed Wed Sep 13 14:16:55 2017 by ELM ver.2012-10-06 from 001\_\_elm20170913\_120851\_\_dat00.bin

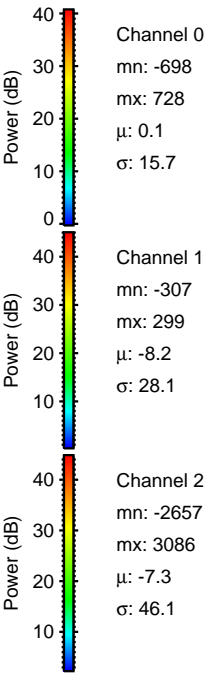
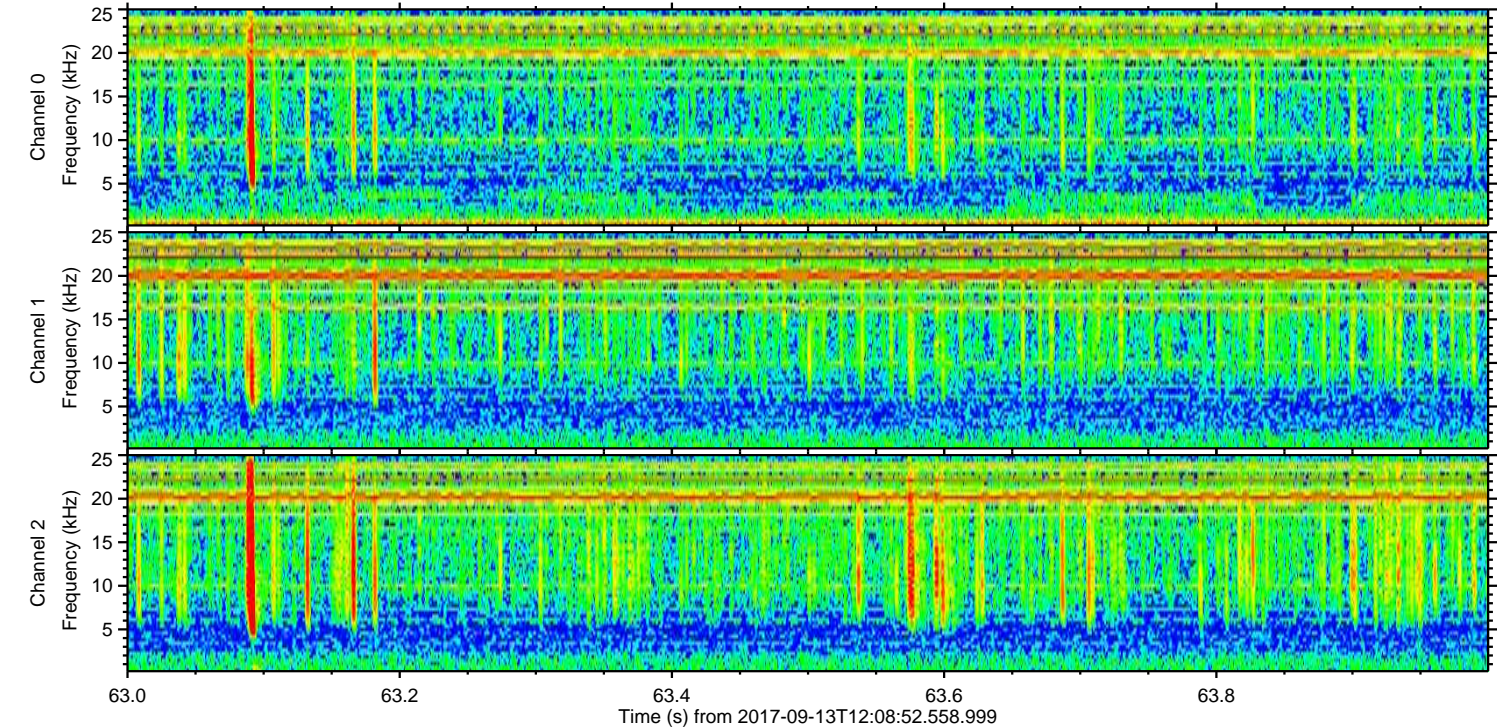
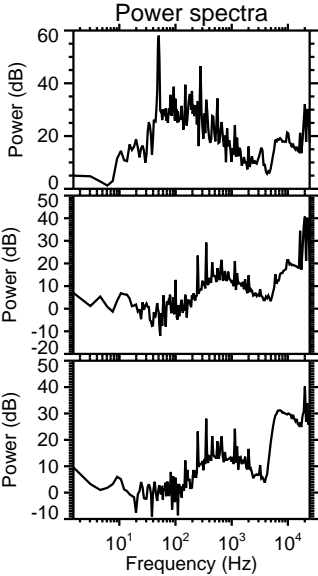
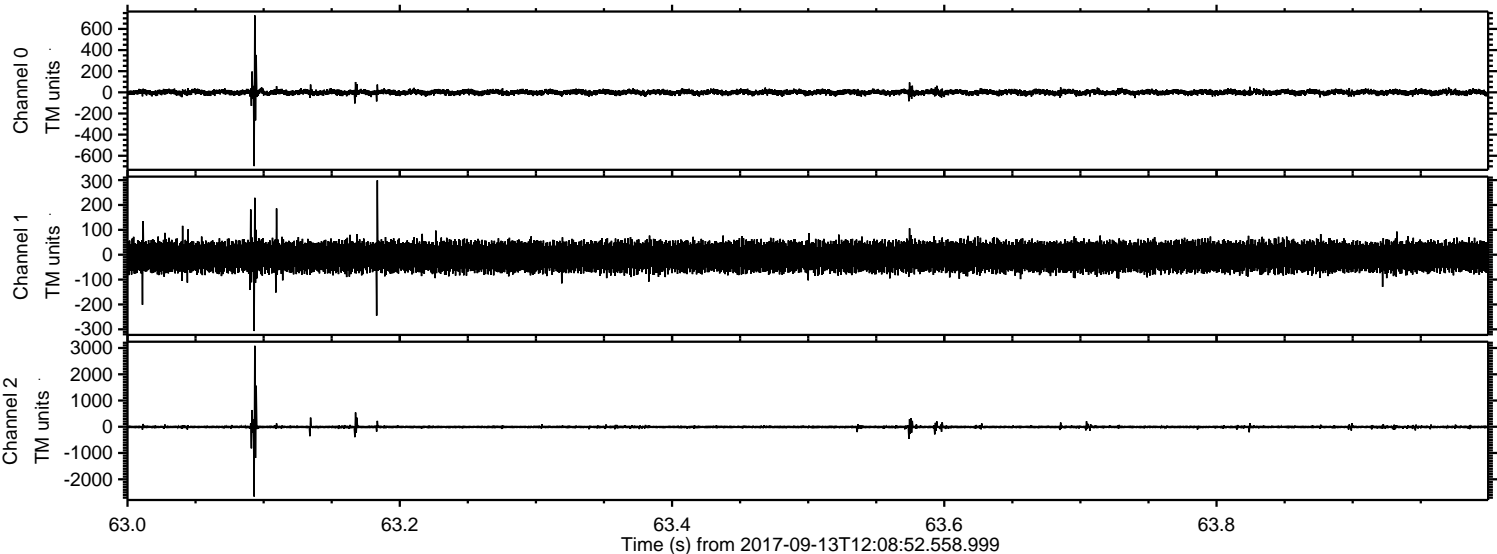

ELMAVAN 3D WAVEFORMS (Measured data sampled at 50 kHz) 51000 packets of 144 samples from 2017-09-13T12:08:52.558.999. Part 97/147

Processed Wed Sep 13 14:16:56 2017 by ELM ver.2012-10-06 from 001\_\_elm20170913\_120851\_\_dat00.bin

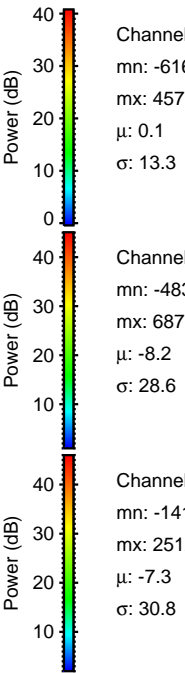
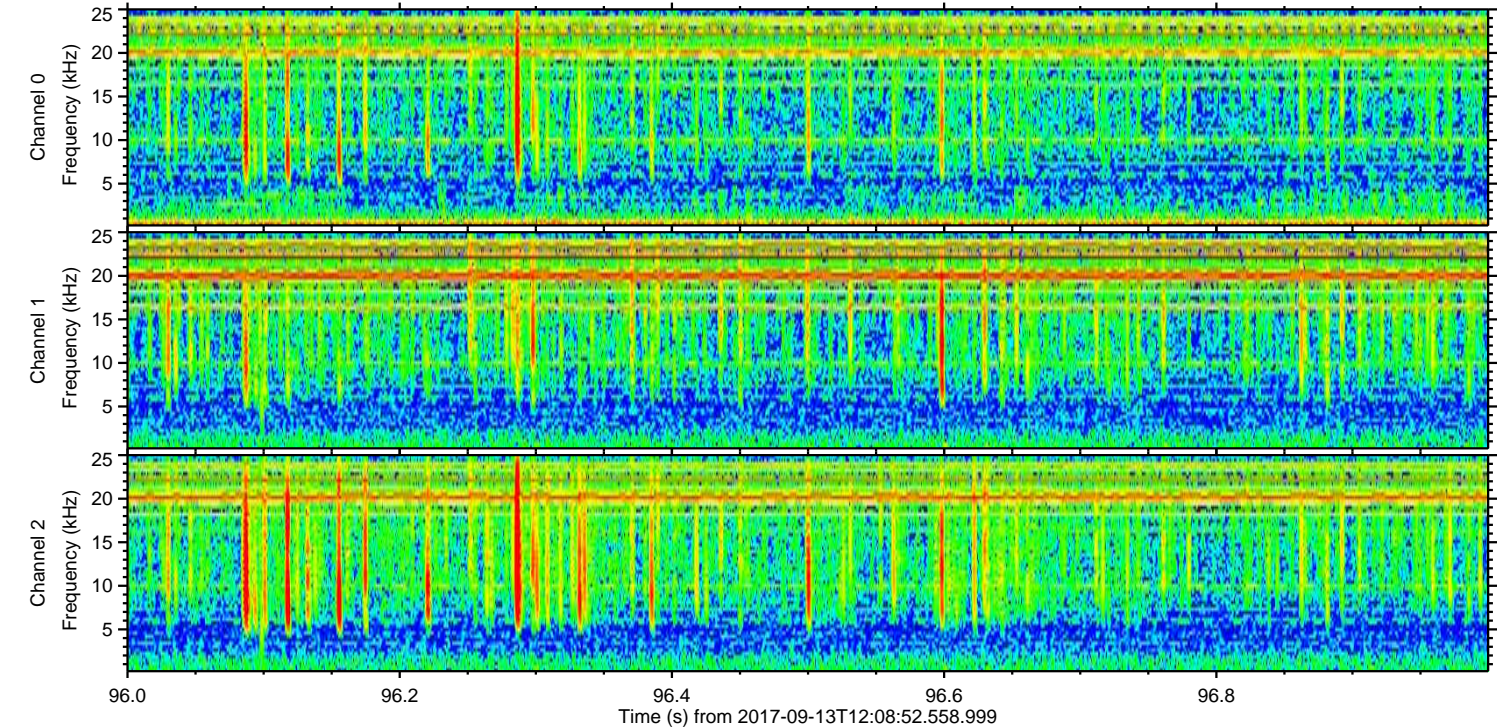
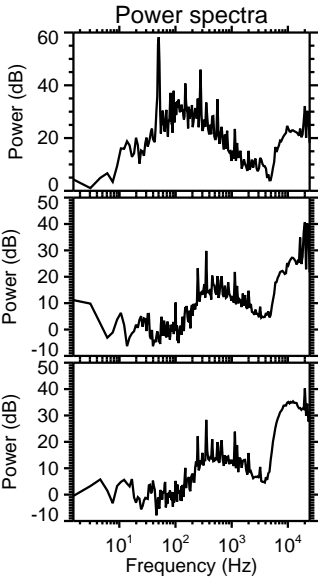
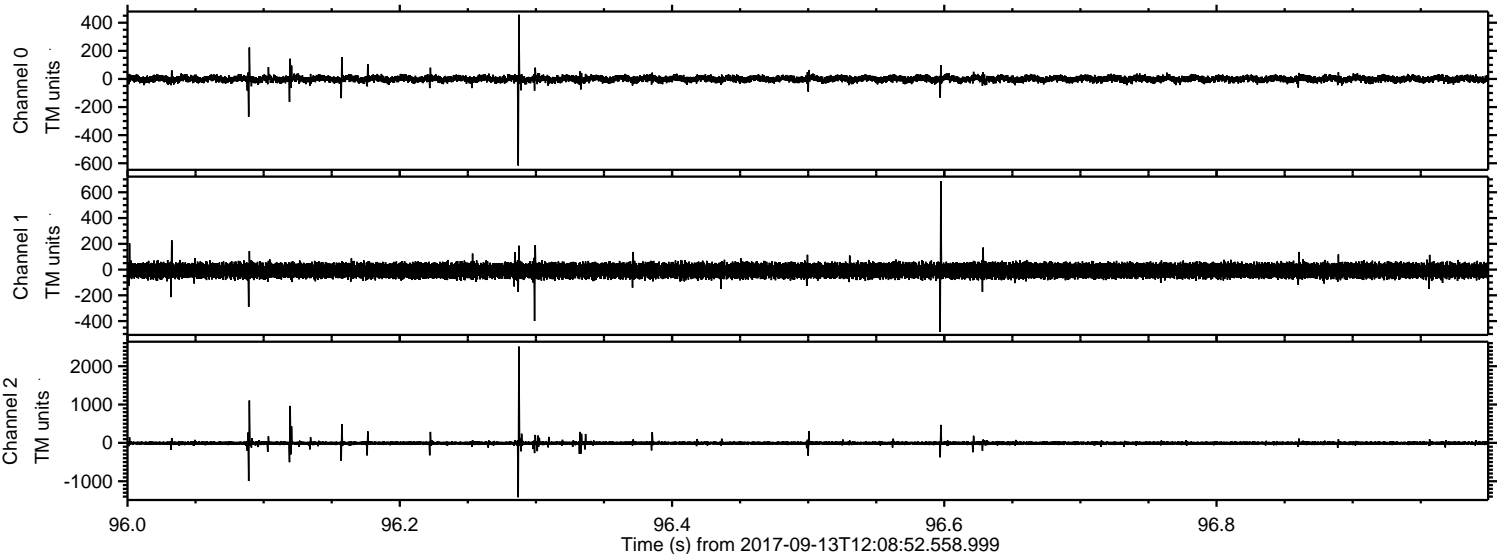

Processed Wed Sep 13 14:16:56 2017 by ELM ver.2012-10-06 from 001\_\_elm20170913\_120851\_\_dat00.bin

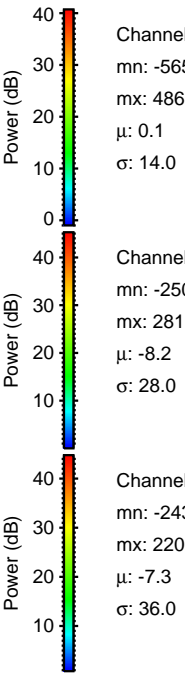
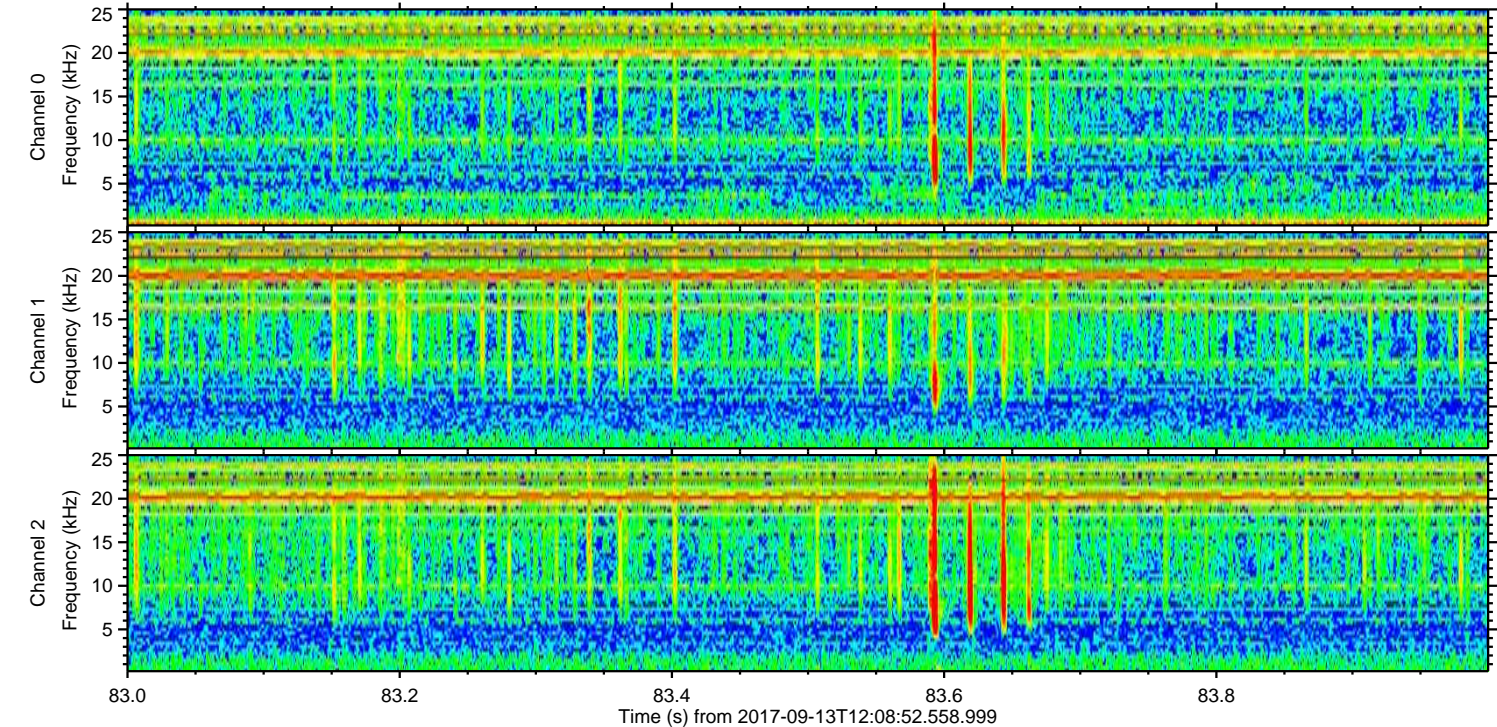
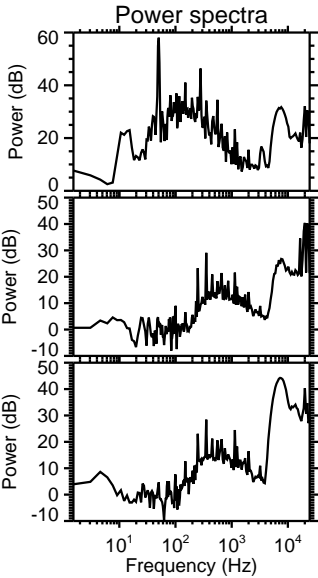
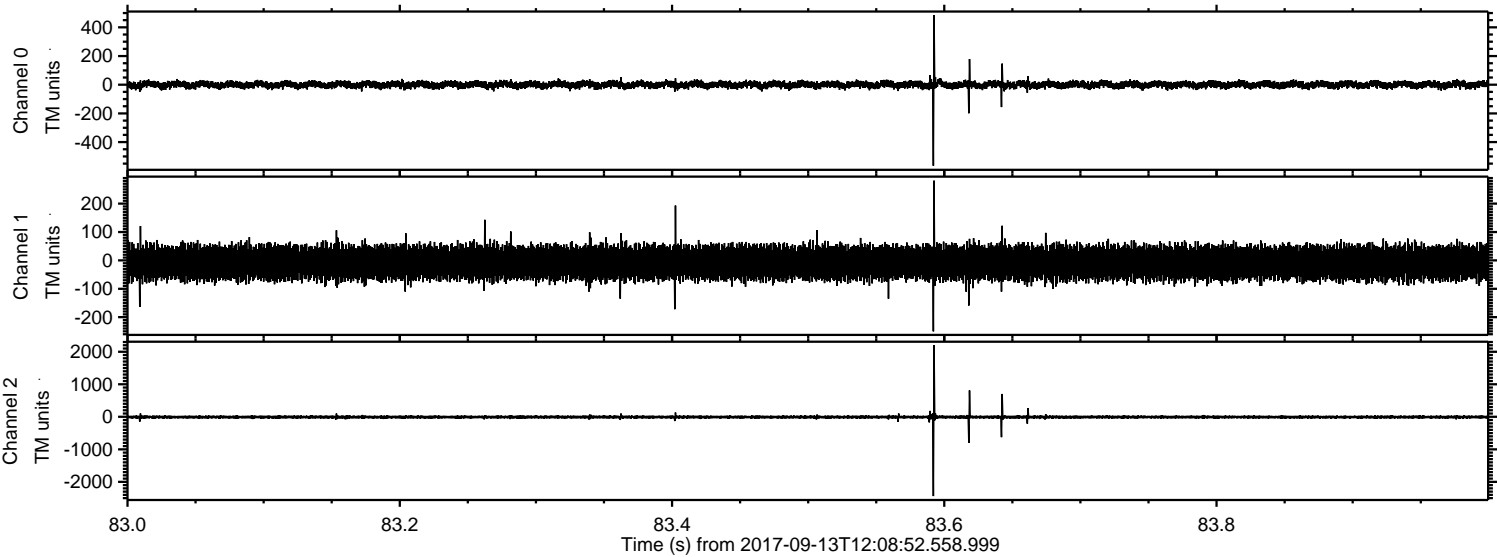

Processed Wed Sep 13 14:16:57 2017 by ELM ver.2012-10-06 from 001\_\_elm20170913\_120851\_\_dat00.bin

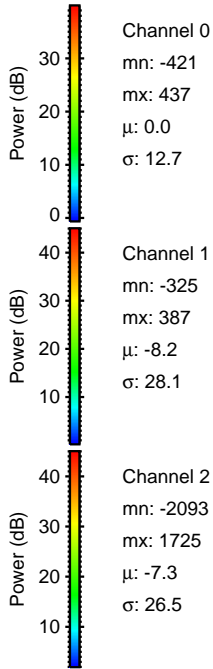
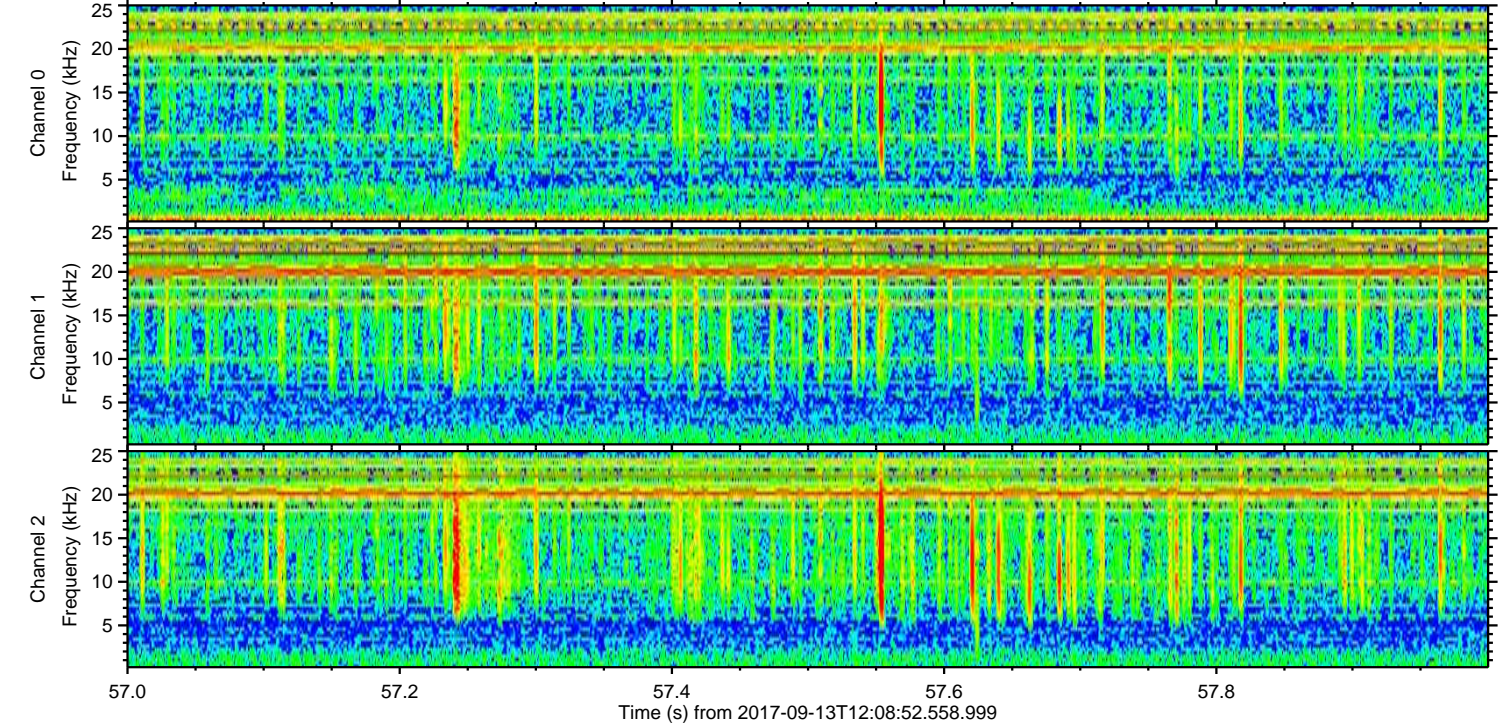
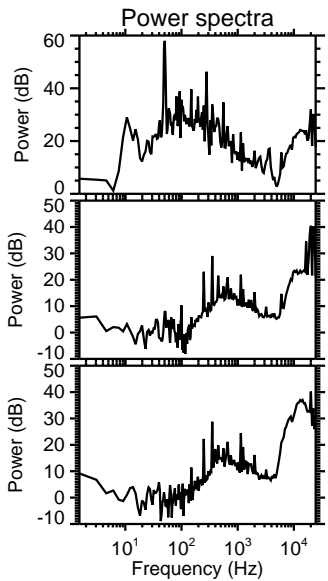
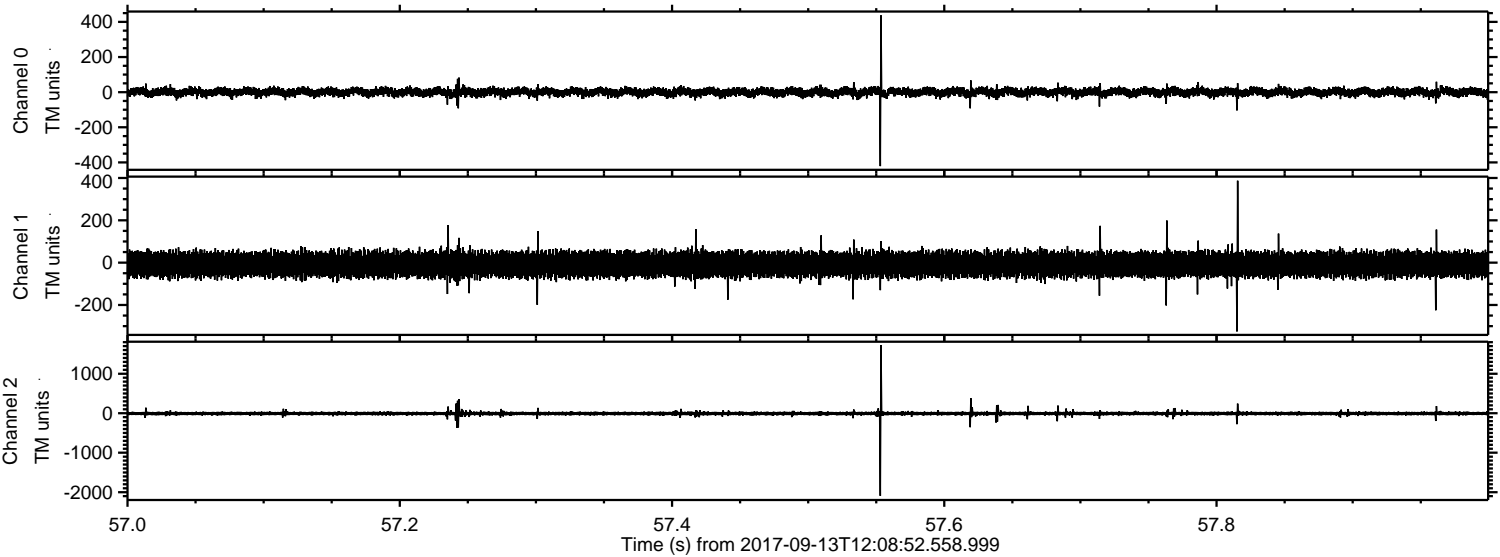

Channel 0  
mn: -421  
mx: 437  
 $\mu$ : 0.0  
 $\sigma$ : 12.7

Channel 1  
mn: -325  
mx: 387  
 $\mu$ : -8.2  
 $\sigma$ : 28.1

Channel 2  
mn: -2093  
mx: 1725  
 $\mu$ : -7.3  
 $\sigma$ : 26.5

Processed Wed Sep 13 14:16:58 2017 by ELM ver.2012-10-06 from 001\_\_elm20170913\_120851\_\_dat00.bin

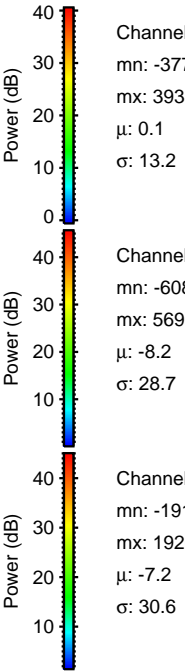
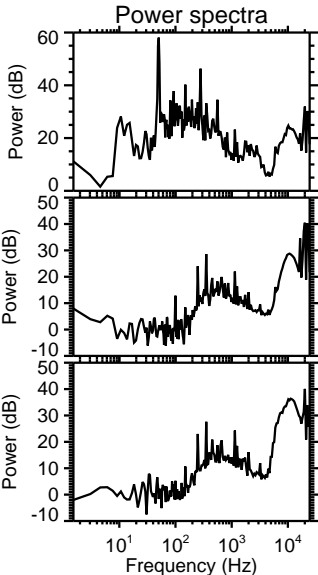
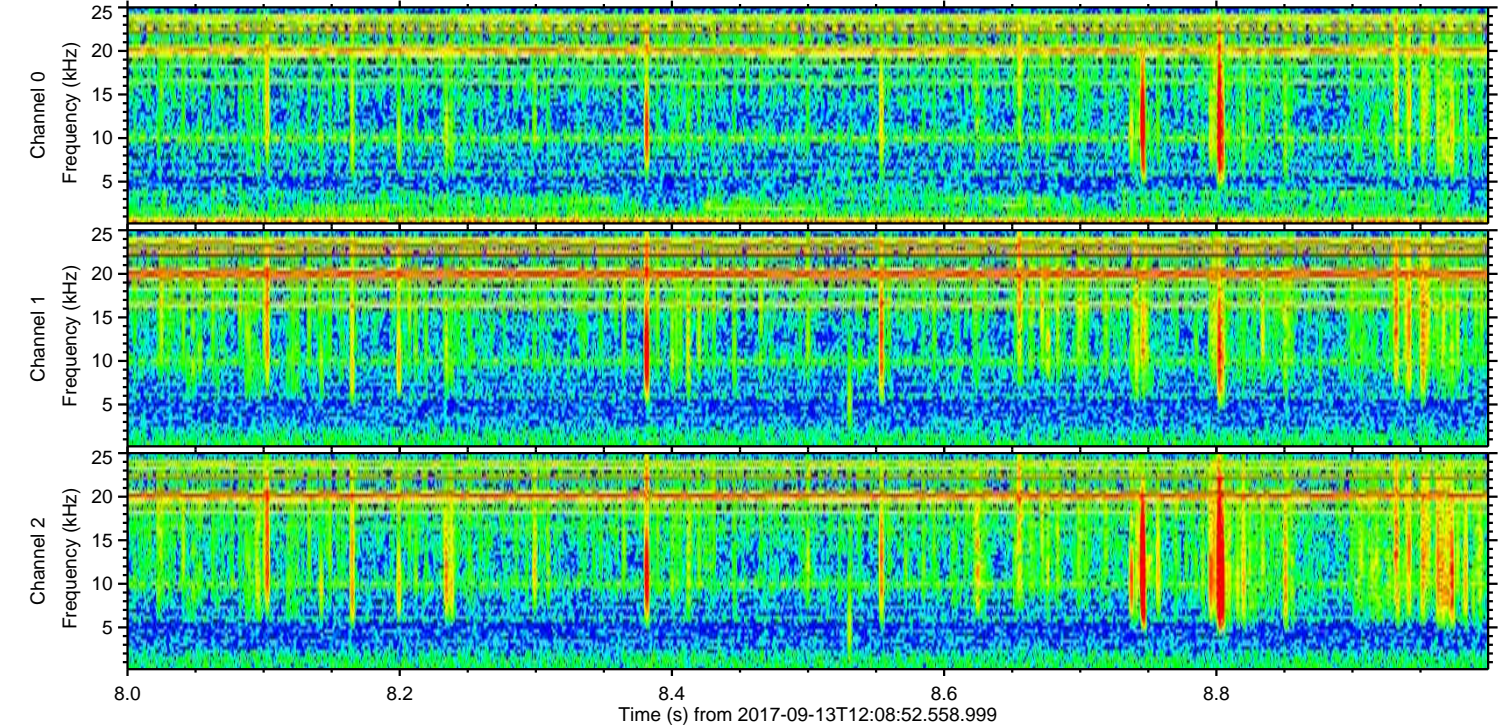
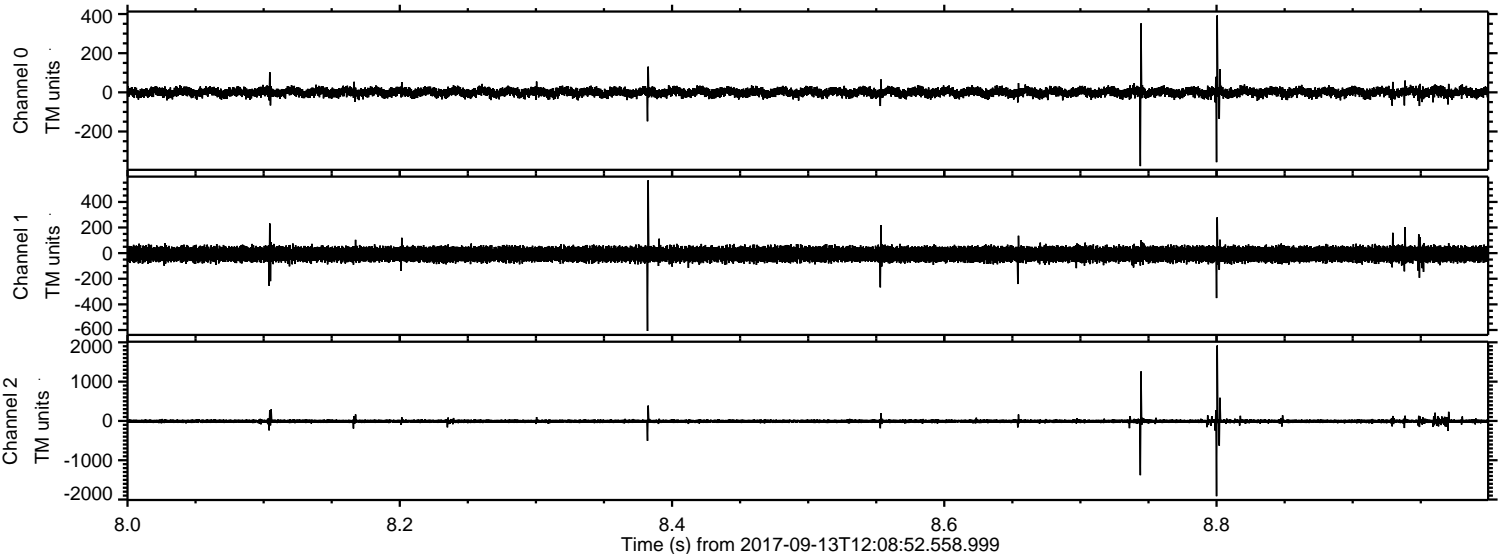

Processed Wed Sep 13 14:16:58 2017 by ELM ver.2012-10-06 from 001\_\_elm20170913\_120851\_\_dat00.bin

