

ELMAVAN 3D WAVEFORMS (Measured data sampled at 50 kHz) 51000 packets of 144 samples from 2017-09-12T22:08:17.986.000.

Processed Wed Sep 13 00:16:15 2017 by ELM ver.2012-10-06 from 001__elm20170912_220816__dat00.bin

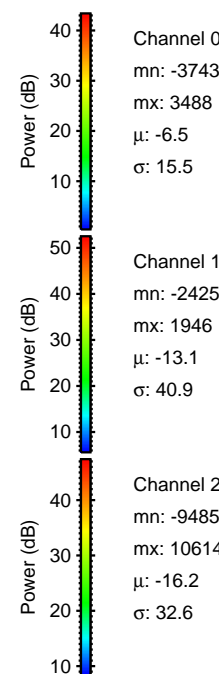
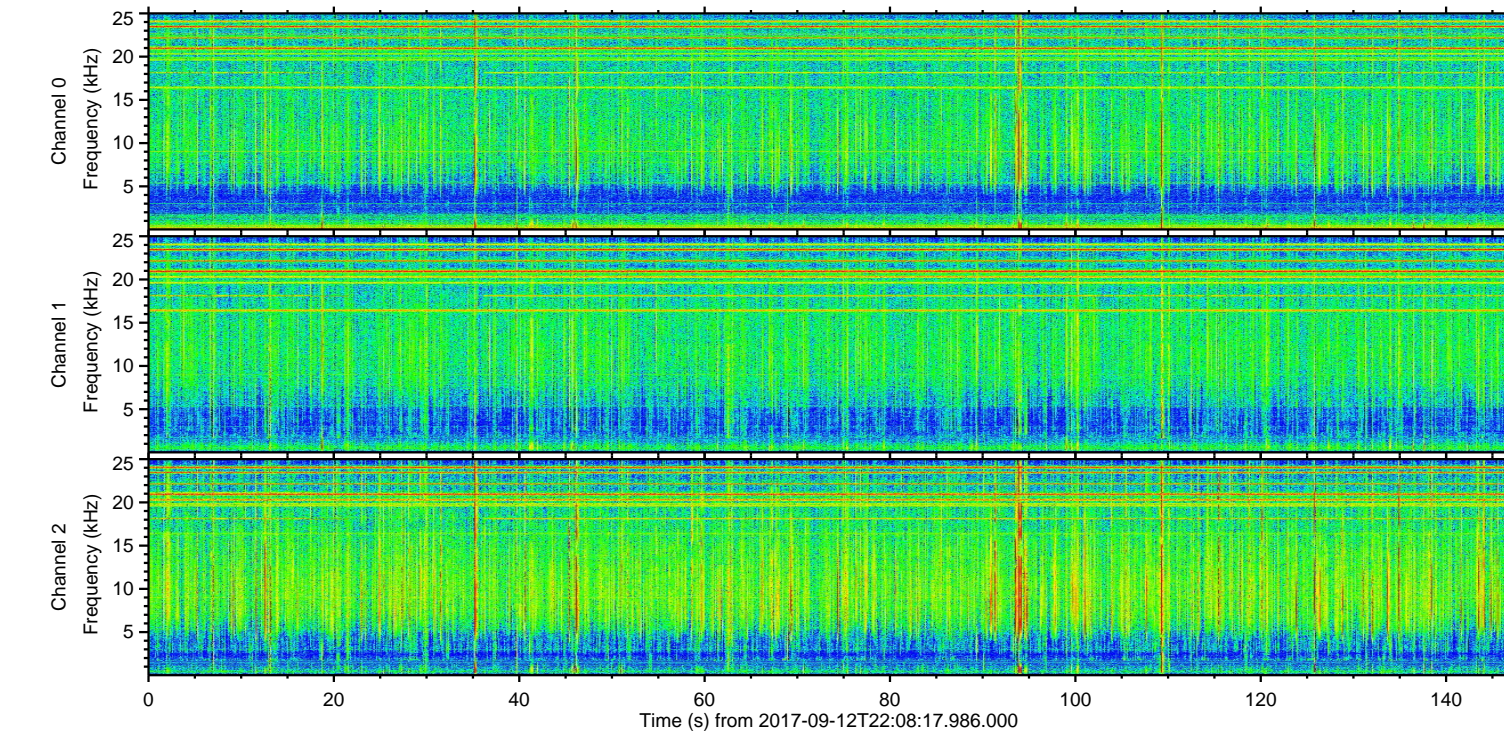
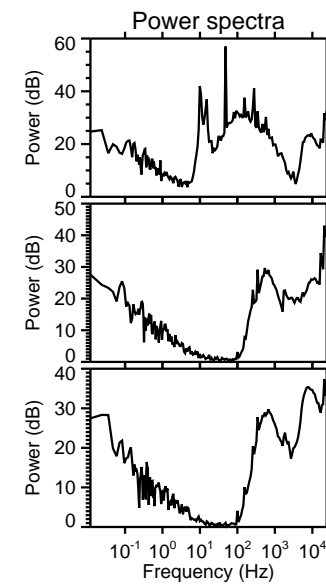
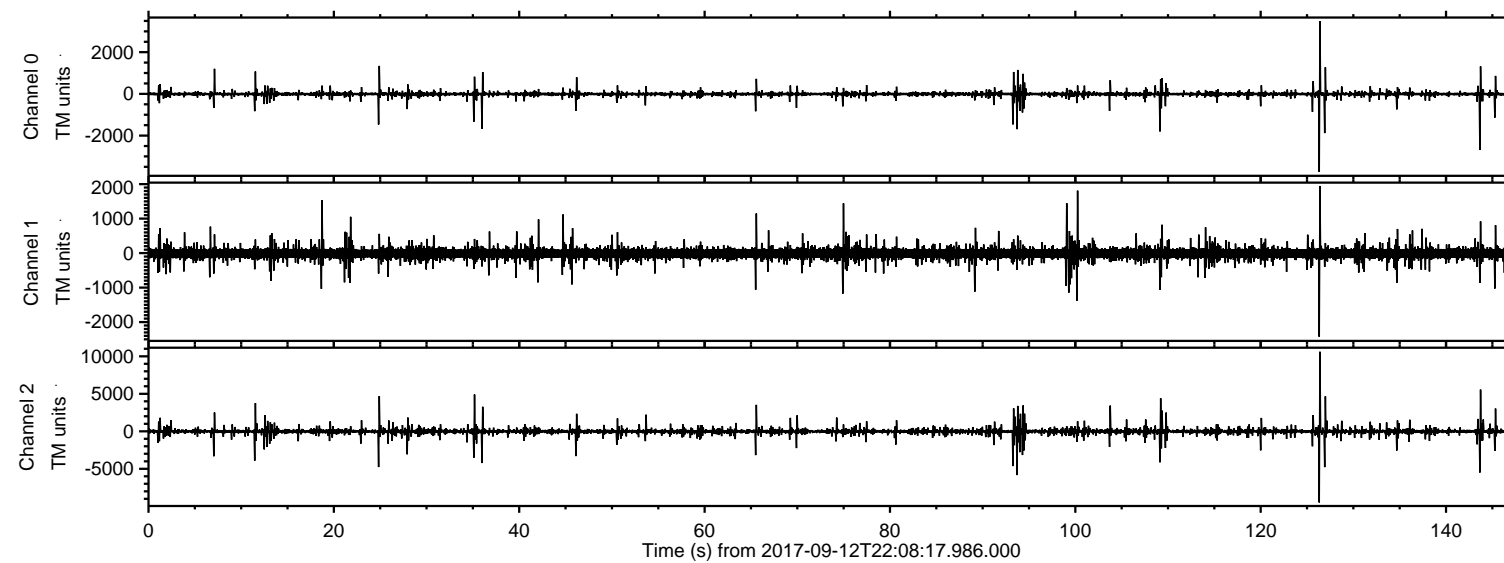

ELMAVAN 3D WAVEFORMS (Measured data sampled at 50 kHz) 51000 packets of 144 samples from 2017-09-12T22:08:17.986.000. Part 127/147

Processed Wed Sep 13 00:16:24 2017 by ELM ver.2012-10-06 from 001__elm20170912_220816__dat00.bin

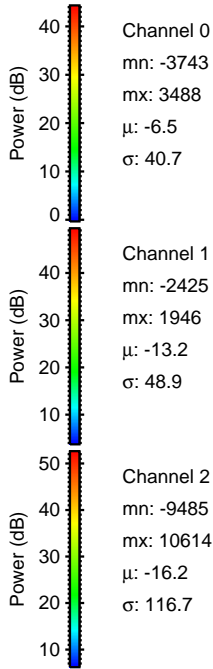
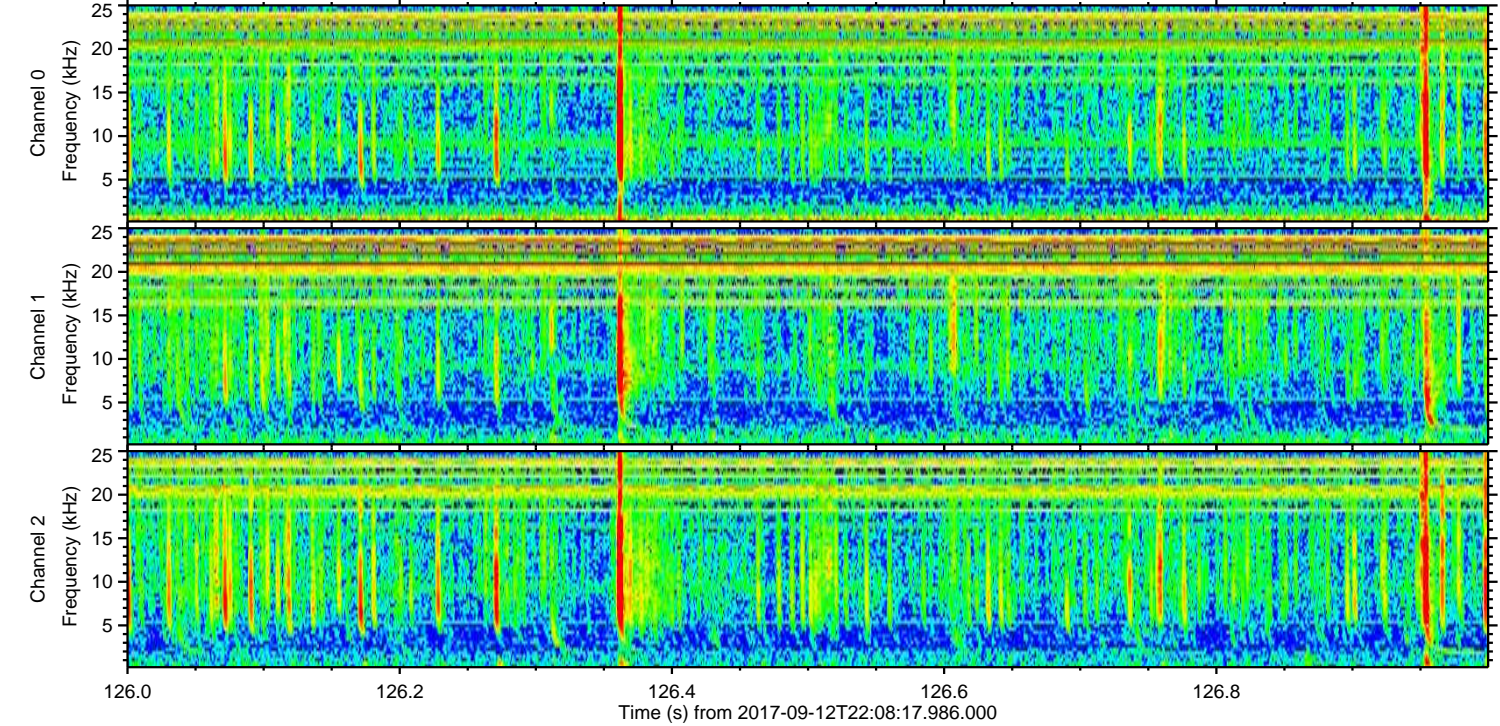
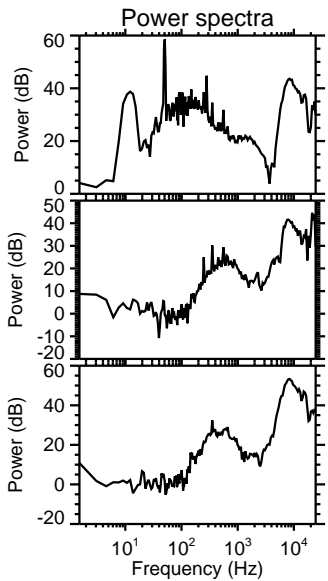
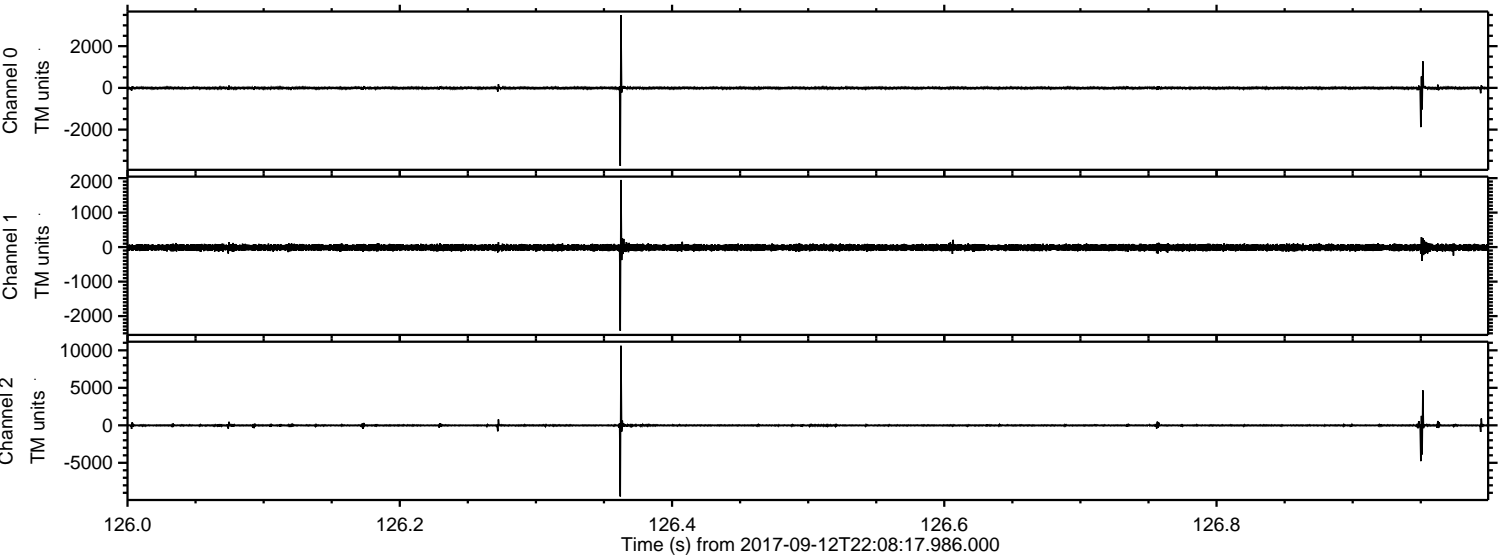

Processed Wed Sep 13 00:16:25 2017 by ELM ver.2012-10-06 from 001__elm20170912_220816__dat00.bin

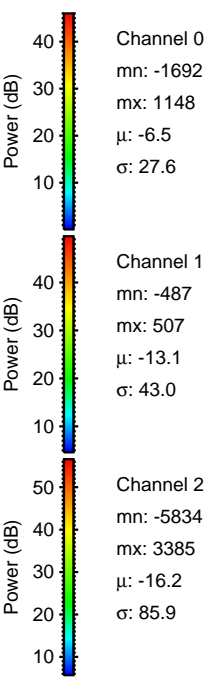
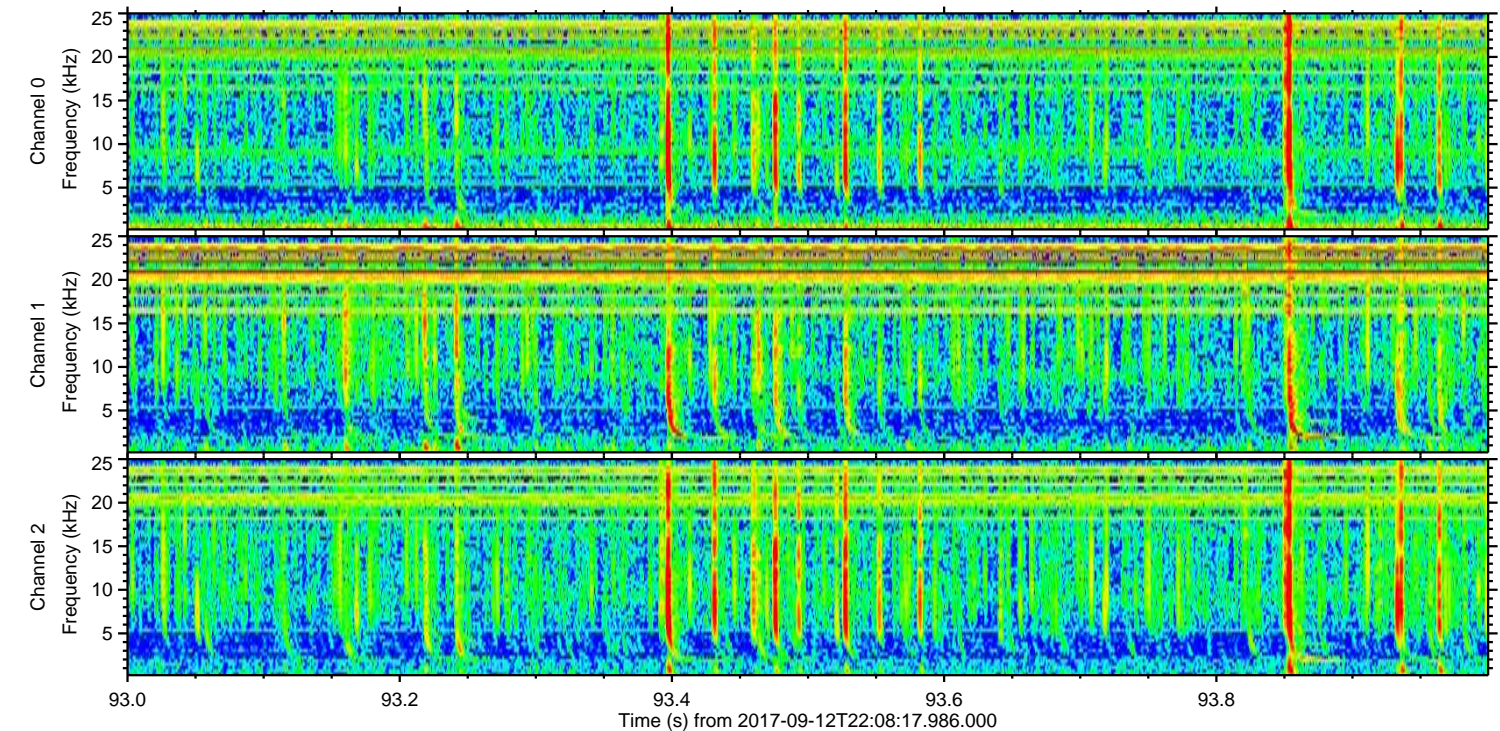
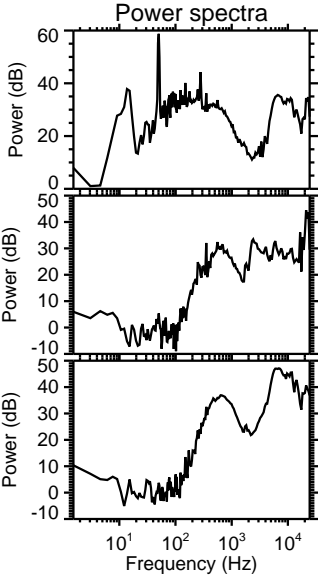
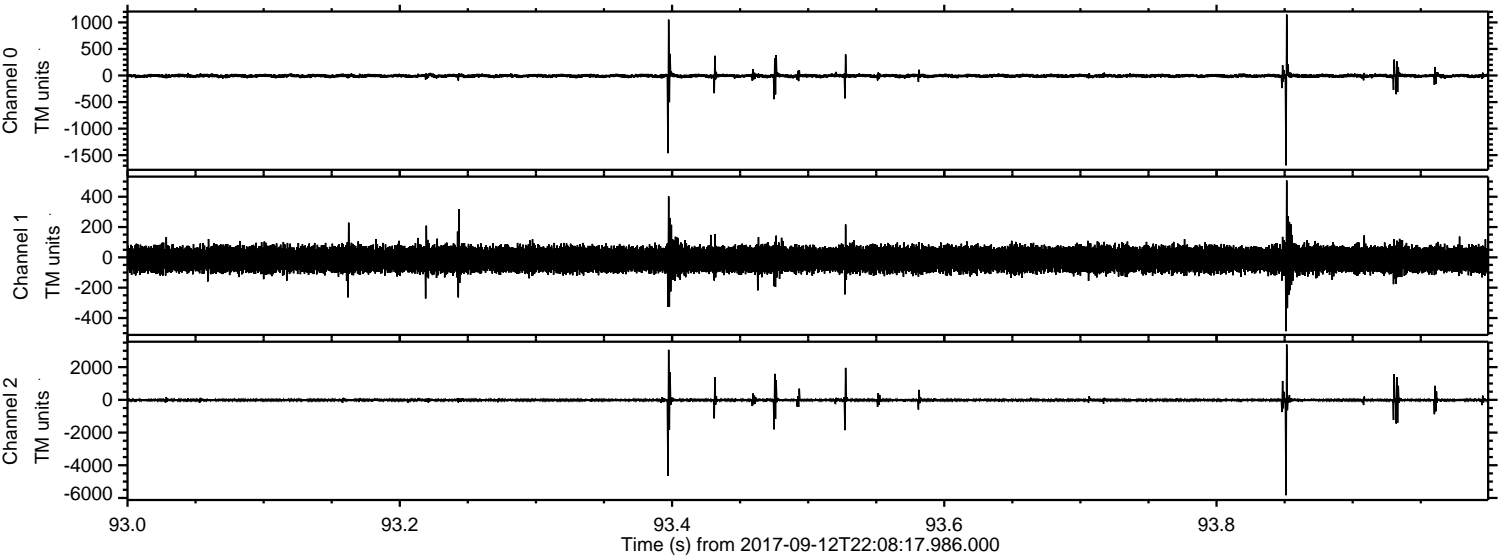

Channel 0
mn: -1692
mx: 1148
 μ : -6.5
 σ : 27.6

Channel 1
mn: -487
mx: 507
 μ : -13.1
 σ : 43.0

Channel 2
mn: -5834
mx: 3385
 μ : -16.2
 σ : 85.9

ELMAVAN 3D WAVEFORMS (Measured data sampled at 50 kHz) 51000 packets of 144 samples from 2017-09-12T22:08:17.986.000. Part 144/147

Processed Wed Sep 13 00:16:26 2017 by ELM ver.2012-10-06 from 001__elm20170912_220816__dat00.bin

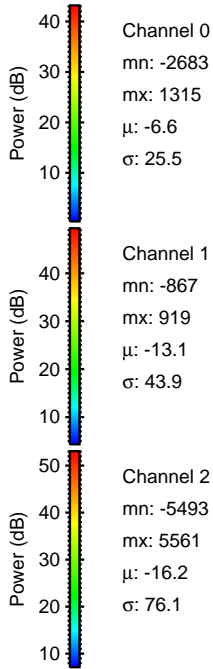
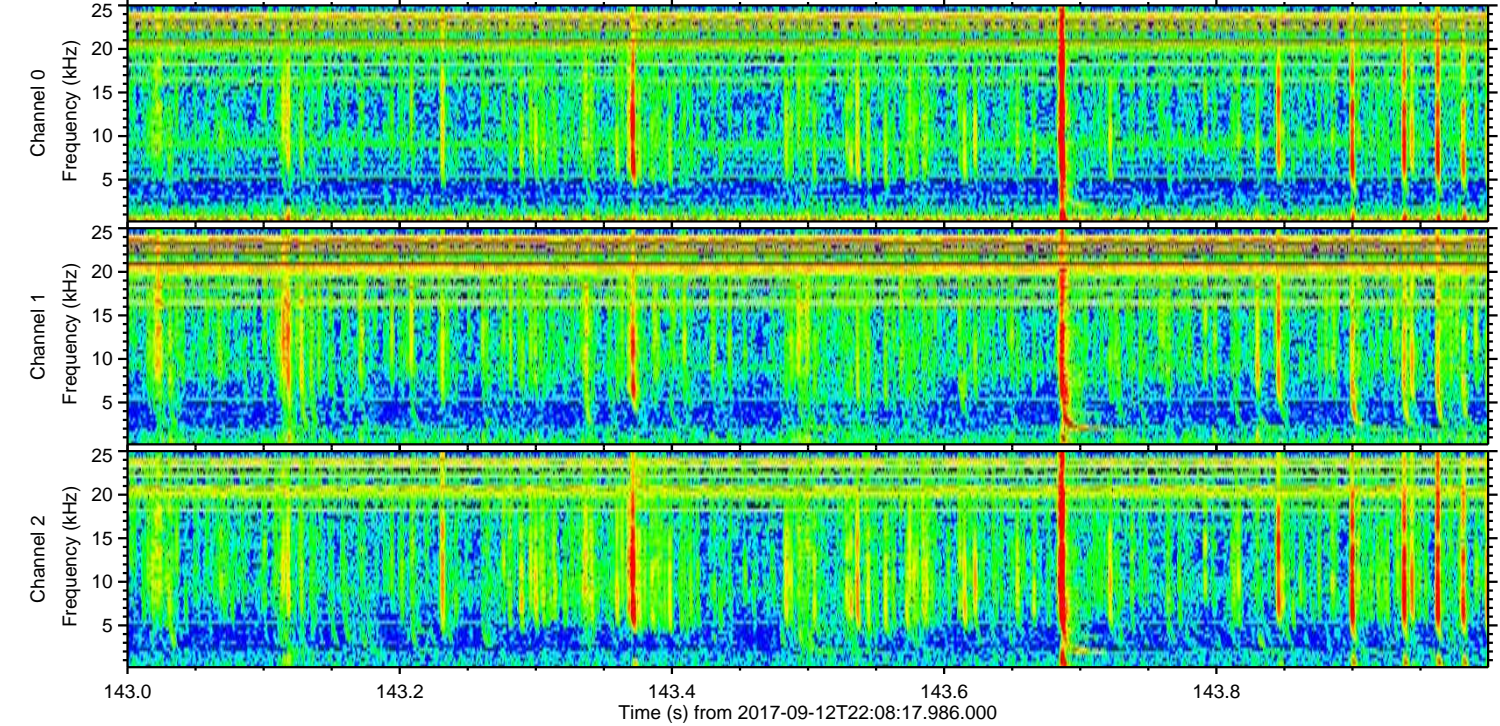
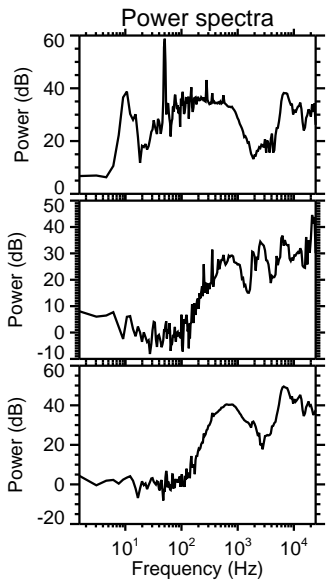
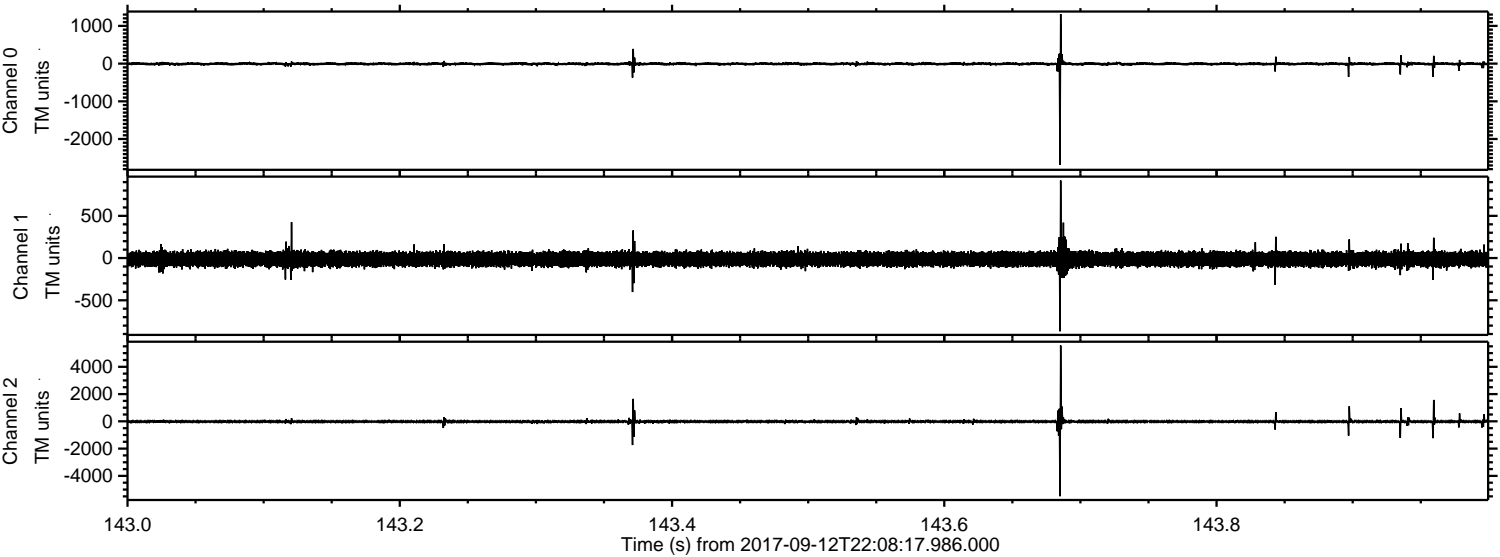

Processed Wed Sep 13 00:16:26 2017 by ELM ver.2012-10-06 from 001__elm20170912_220816__dat00.bin

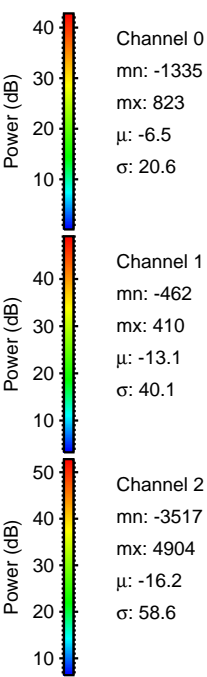
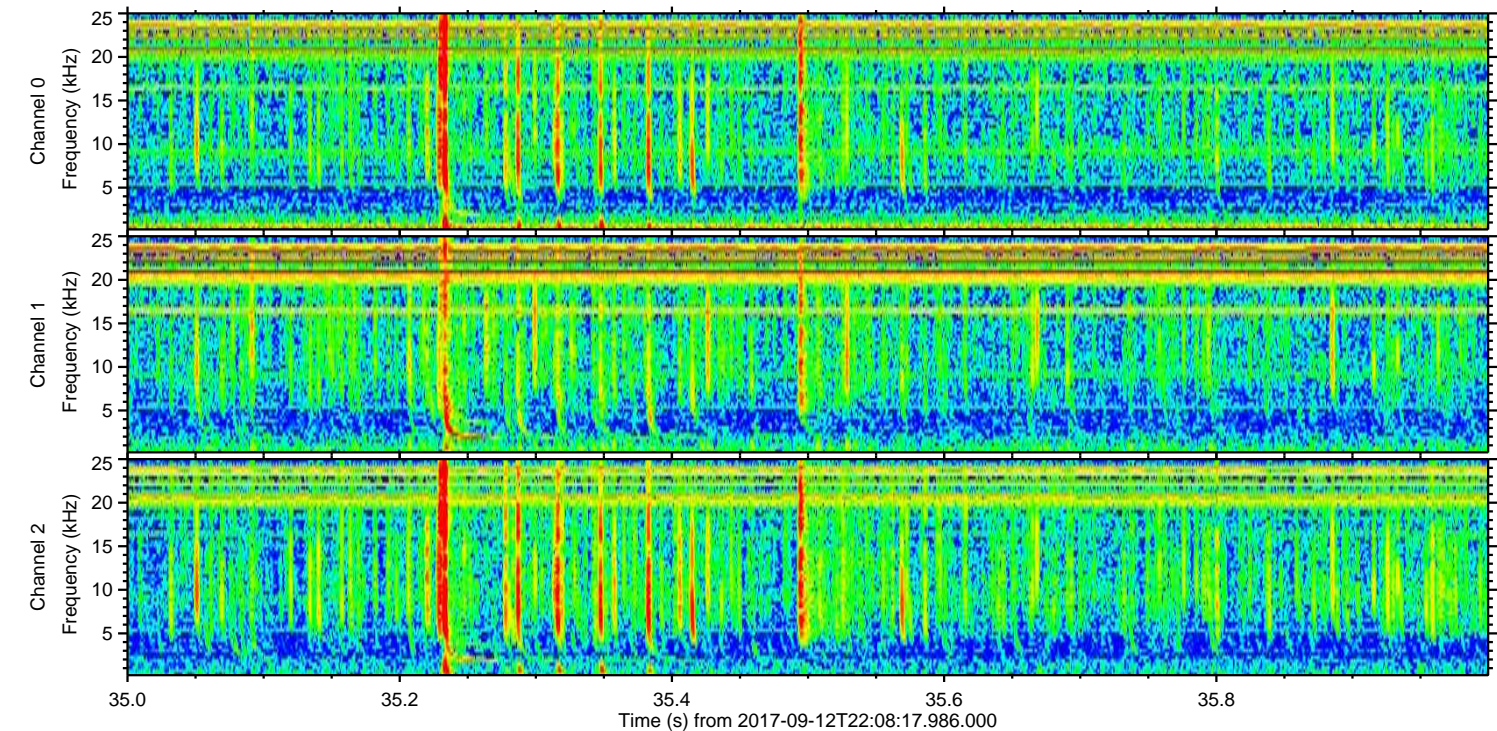
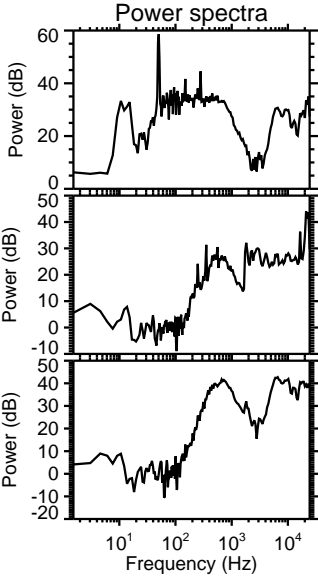
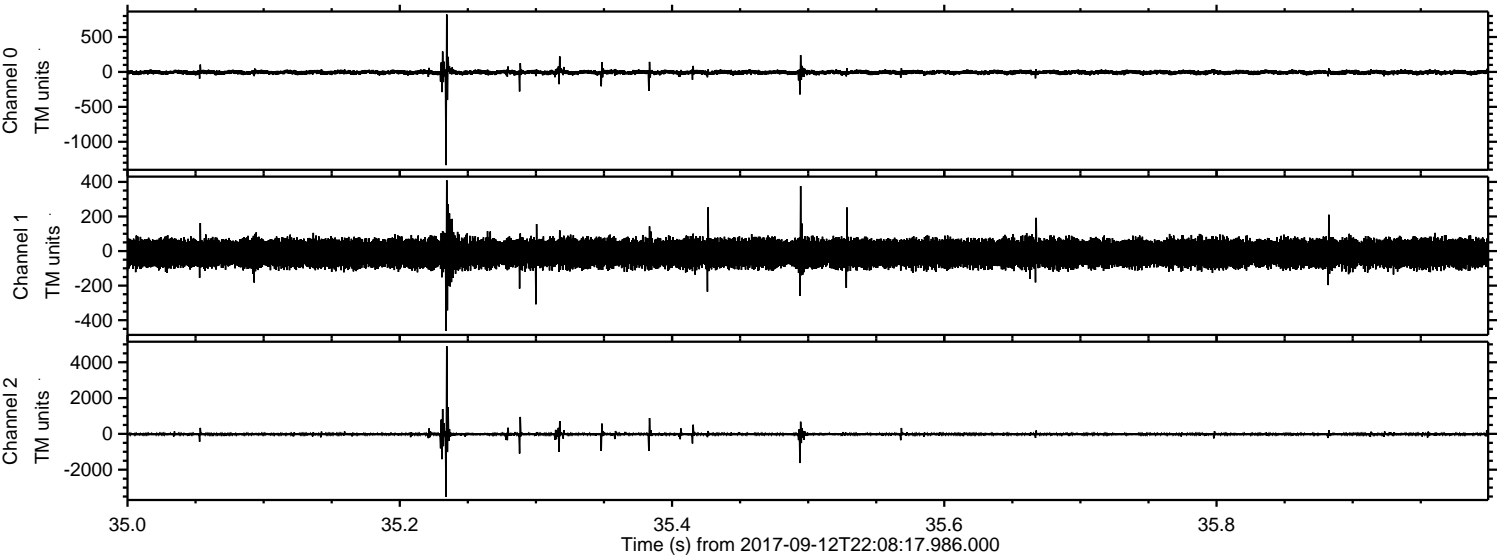

Processed Wed Sep 13 00:16:27 2017 by ELM ver.2012-10-06 from 001__elm20170912_220816__dat00.bin

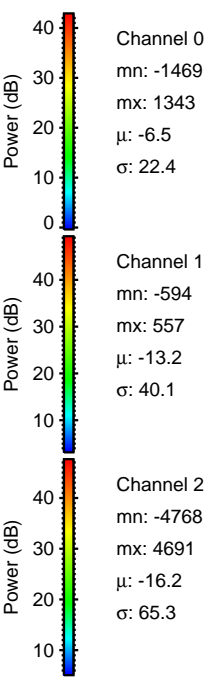
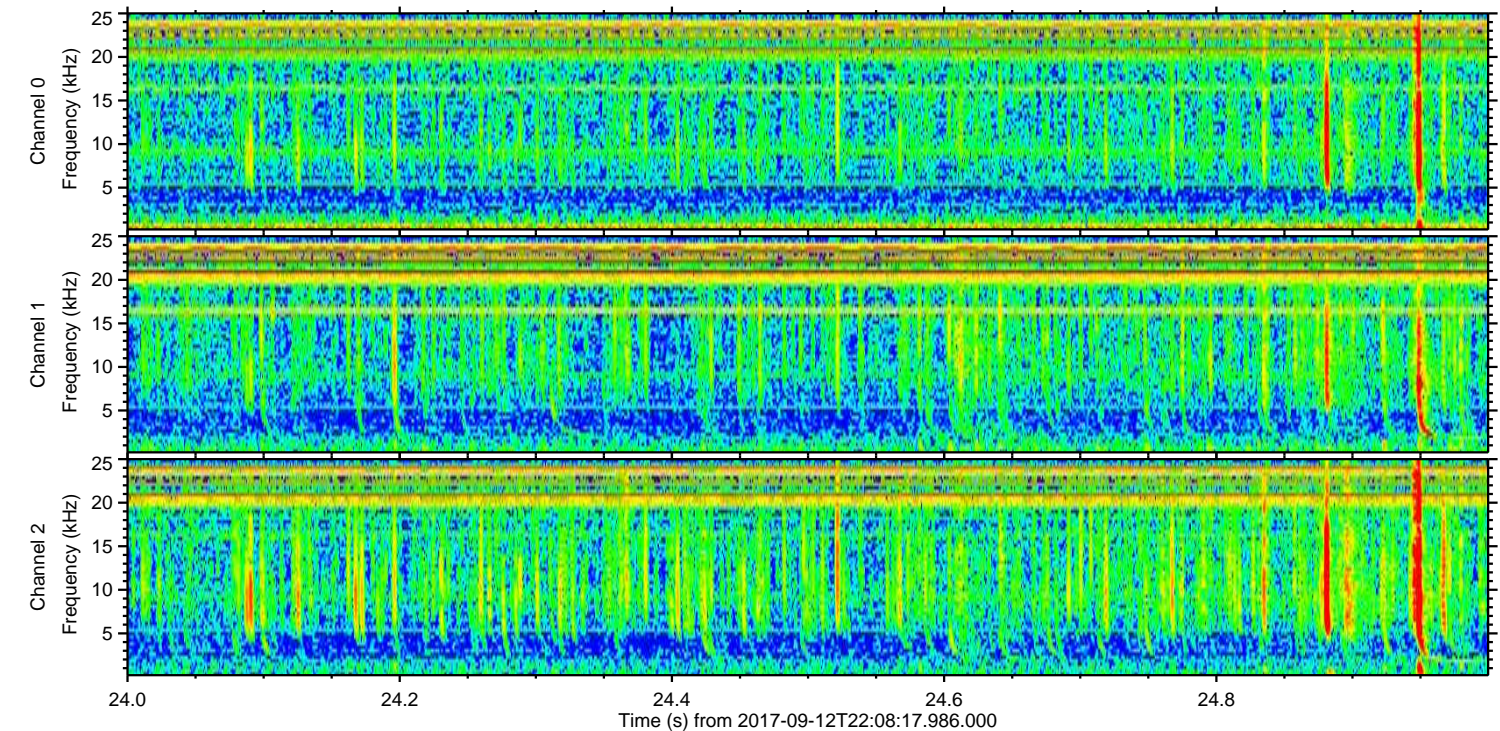
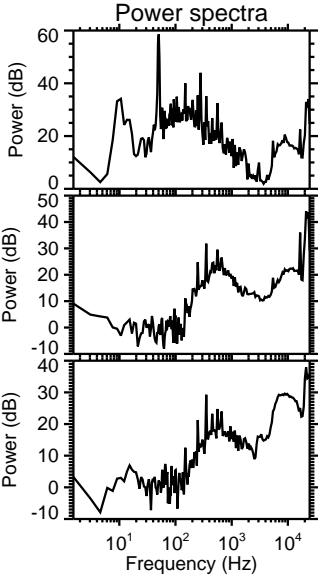
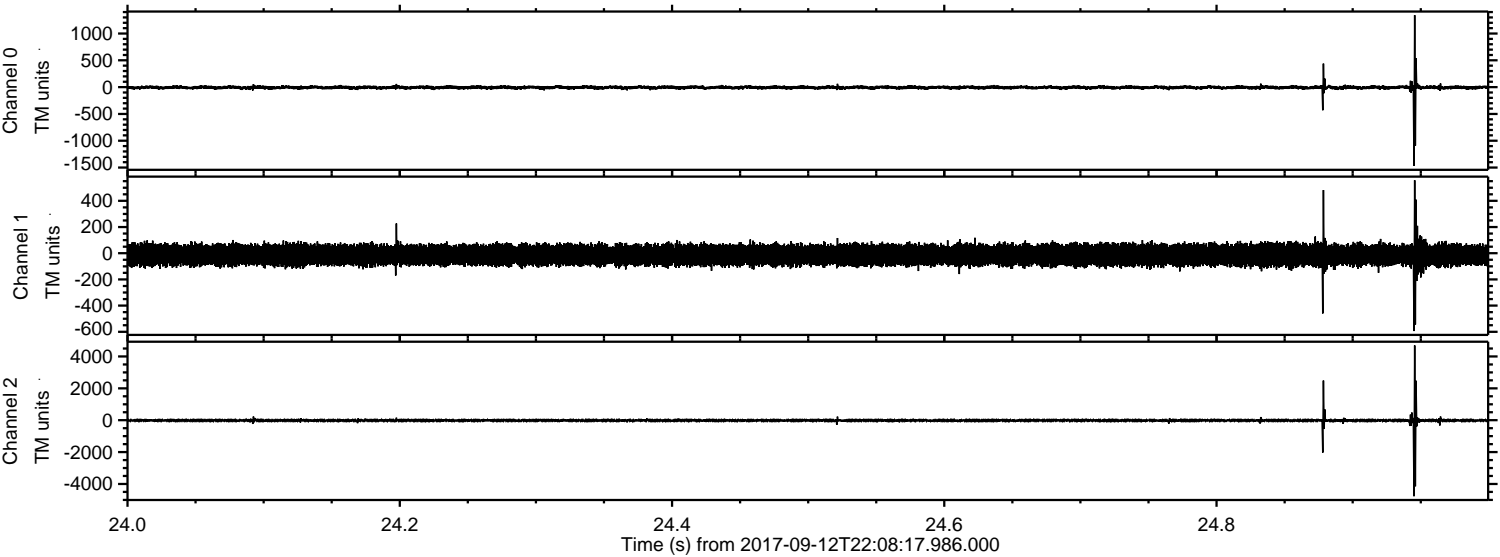

ELMAVAN 3D WAVEFORMS (Measured data sampled at 50 kHz) 51000 packets of 144 samples from 2017-09-12T22:08:17.986.000. Part 110/147

Processed Wed Sep 13 00:16:28 2017 by ELM ver.2012-10-06 from 001__elm20170912_220816__dat00.bin

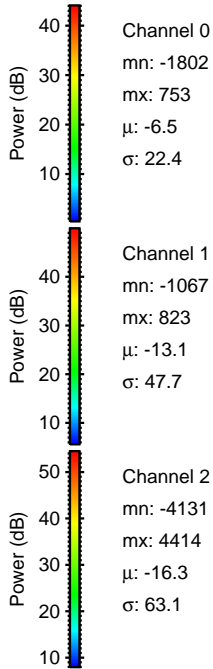
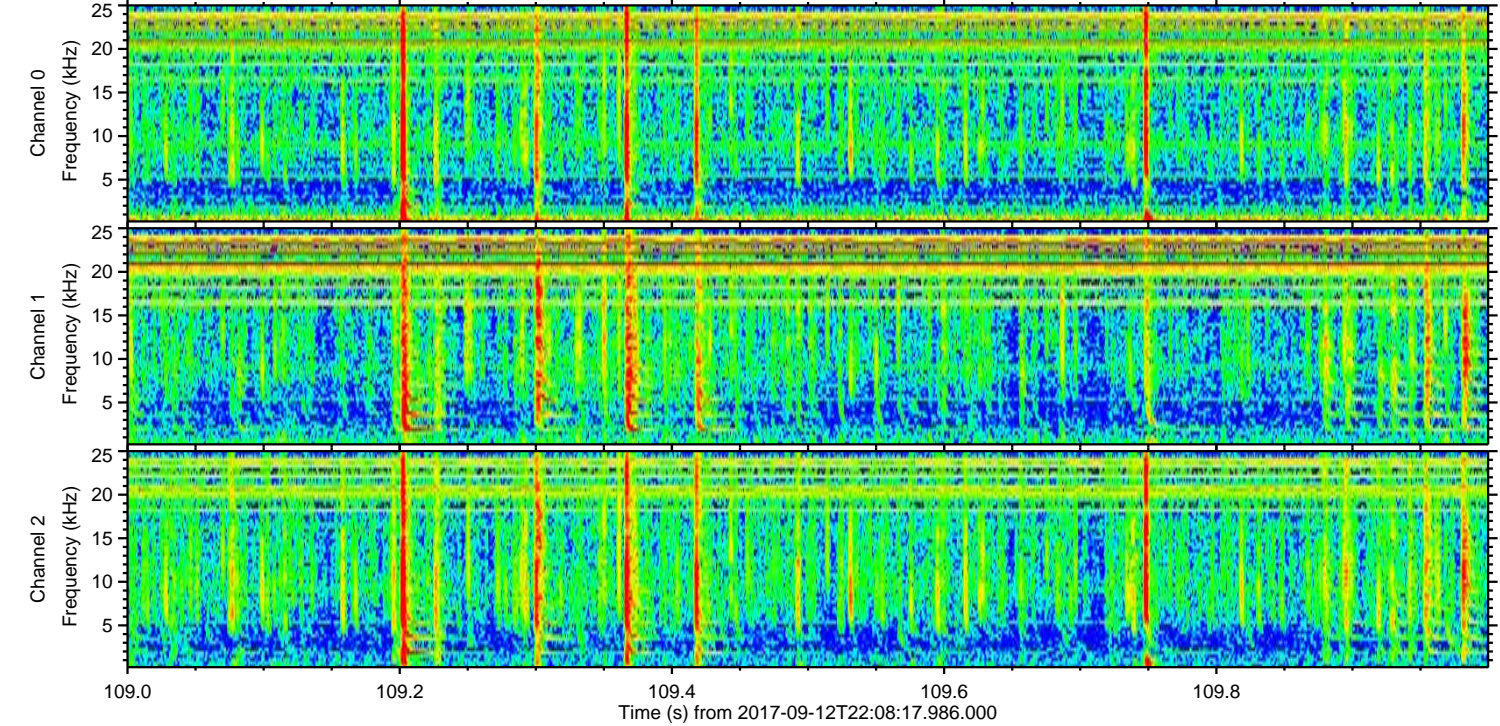
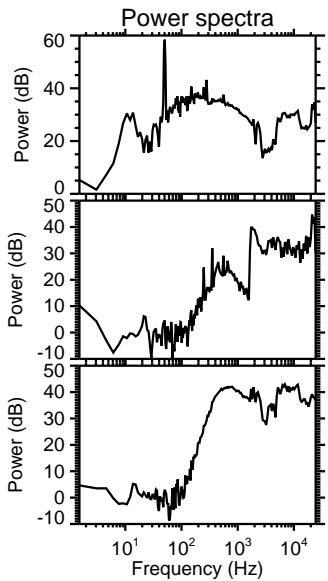
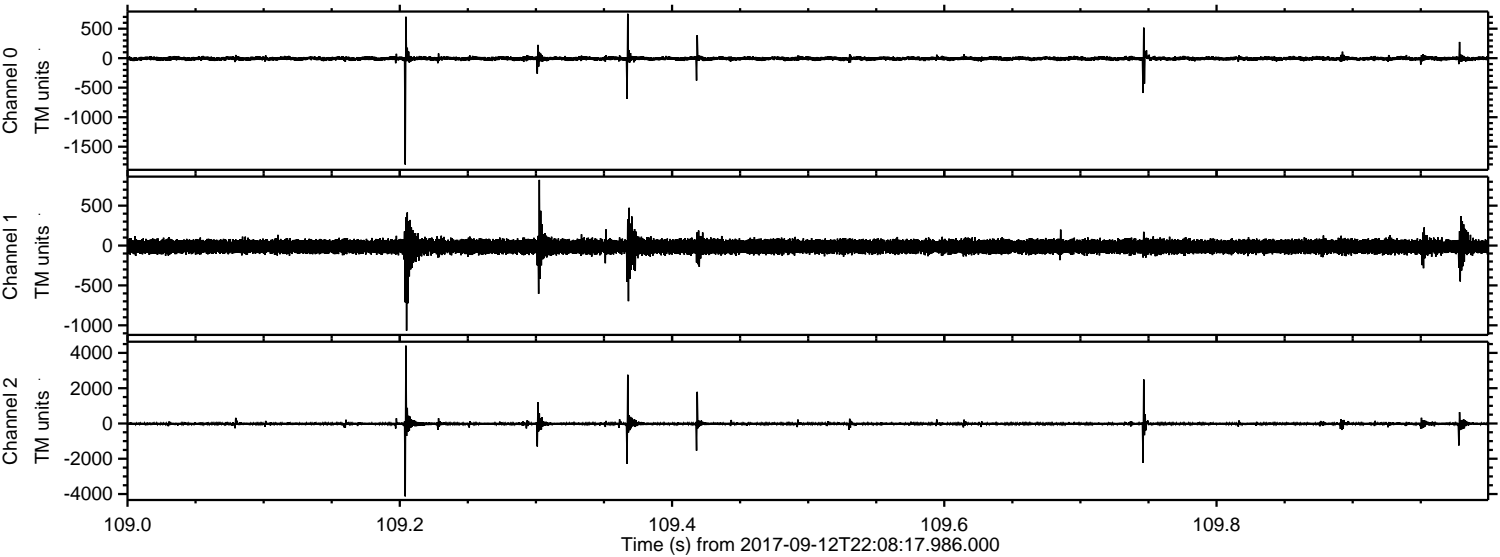

Channel 0
mn: -1802
mx: 753
 μ : -6.5
 σ : 22.4

Channel 1
mn: -1067
mx: 823
 μ : -13.1
 σ : 47.7

Channel 2
mn: -4131
mx: 4414
 μ : -16.3
 σ : 63.1

Processed Wed Sep 13 00:16:29 2017 by ELM ver.2012-10-06 from 001__elm20170912_220816__dat00.bin

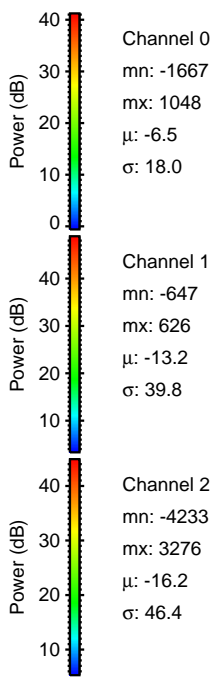
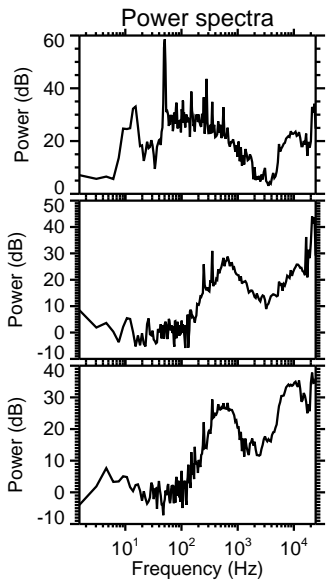
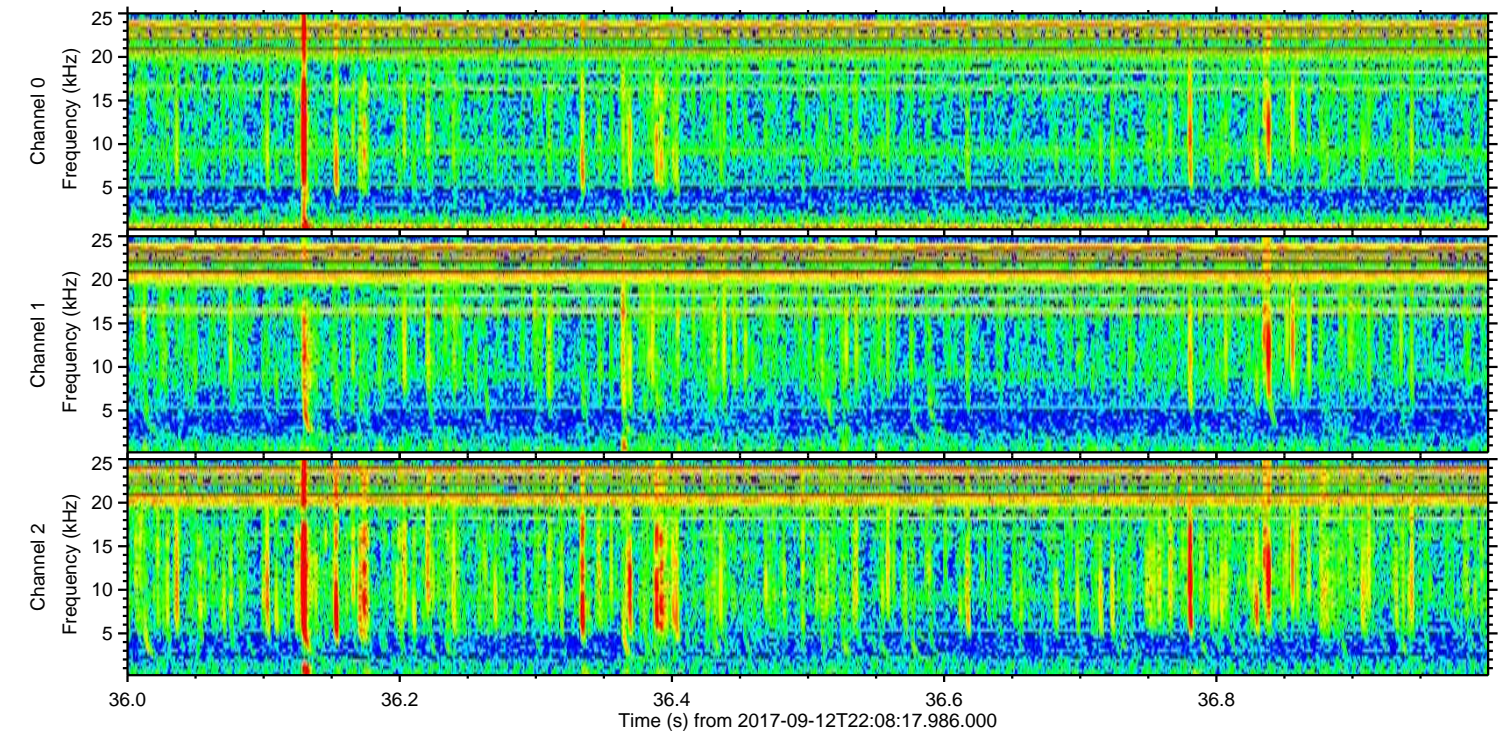
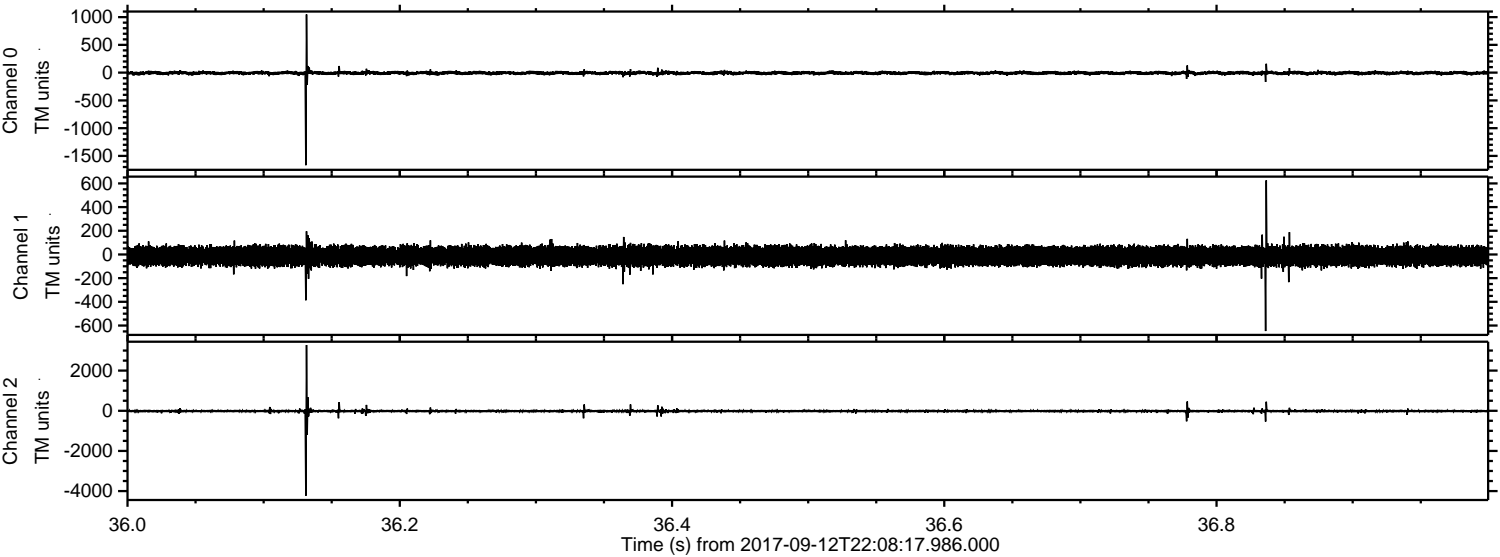

Processed Wed Sep 13 00:16:30 2017 by ELM ver.2012-10-06 from 001__elm20170912_220816__dat00.bin

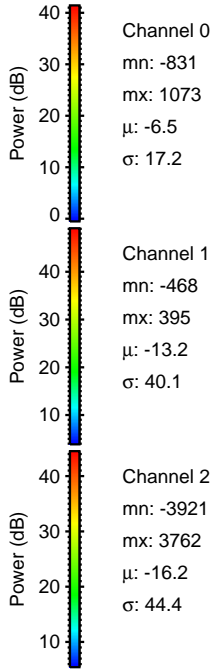
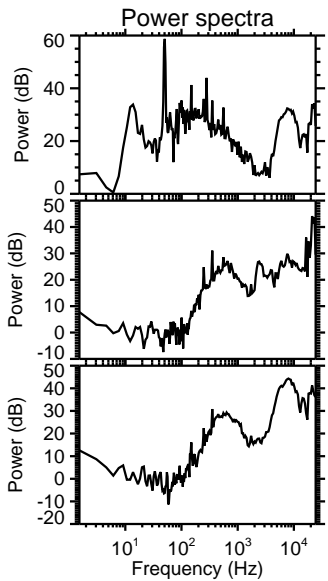
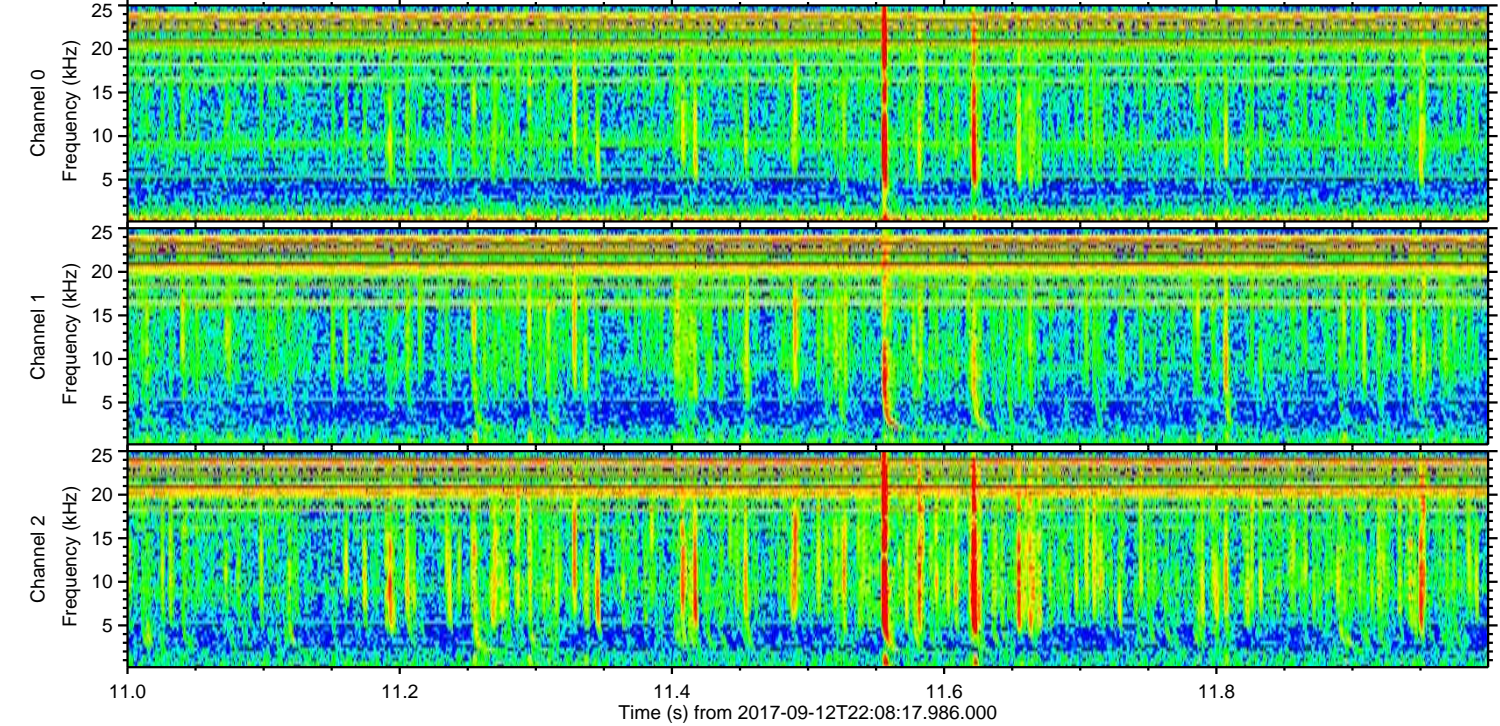
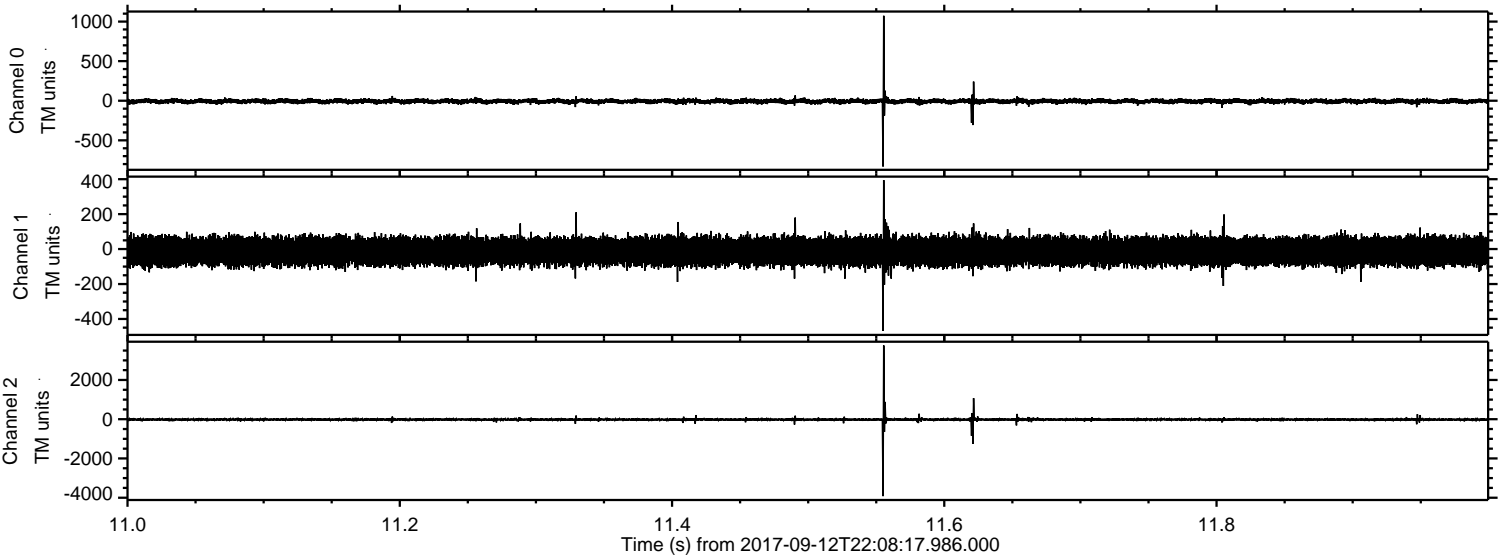

Processed Wed Sep 13 00:16:30 2017 by ELM ver.2012-10-06 from 001__elm20170912_220816__dat00.bin

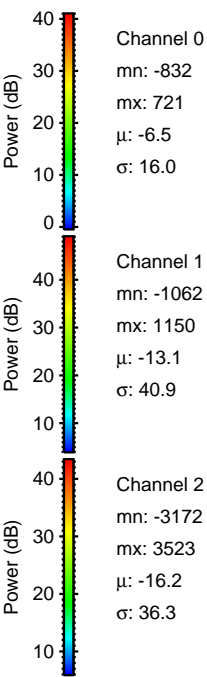
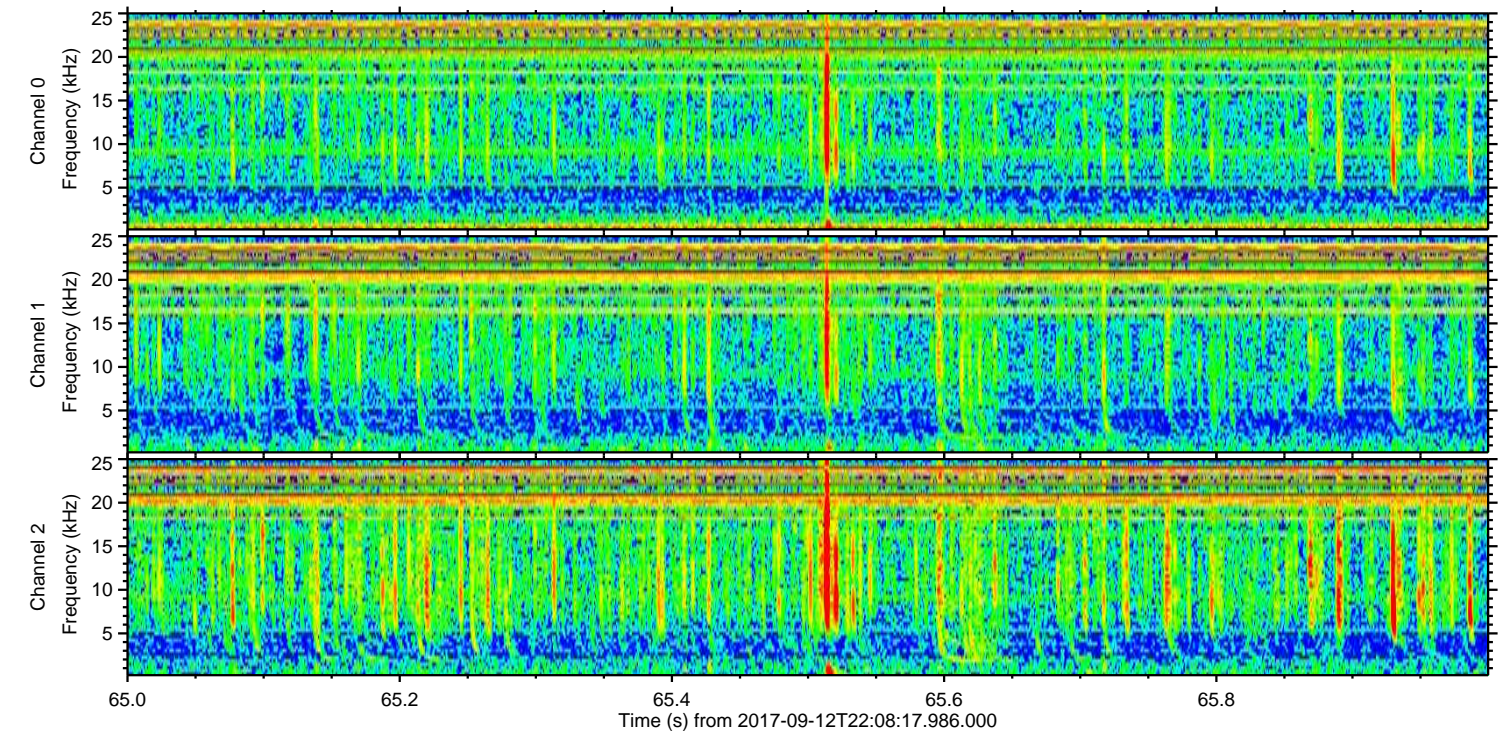
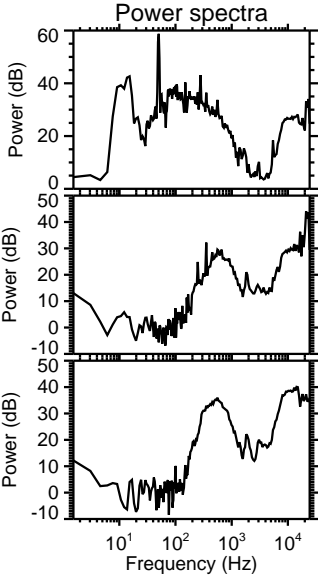
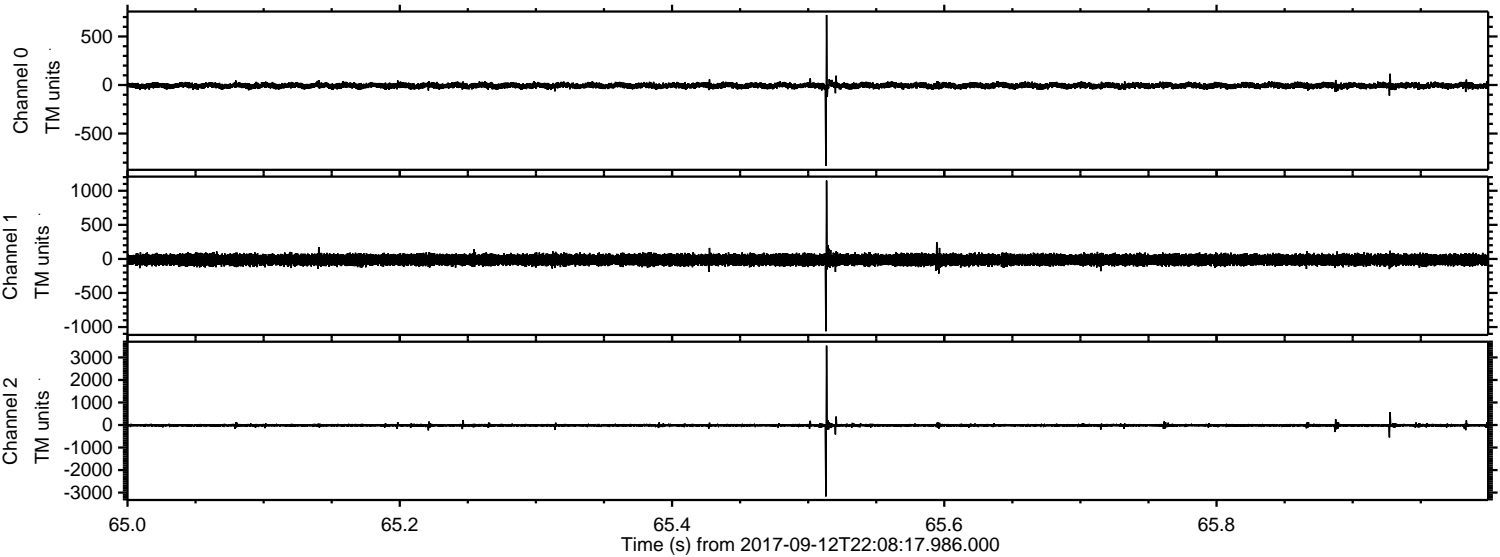

Channel 0
mn: -832
mx: 721
 μ : -6.5
 σ : 16.0

Channel 1
mn: -1062
mx: 1150
 μ : -13.1
 σ : 40.9

Channel 2
mn: -3172
mx: 3523
 μ : -16.2
 σ : 36.3

Processed Wed Sep 13 00:16:31 2017 by ELM ver.2012-10-06 from 001__elm20170912_220816__dat00.bin

