

ELMAVAN 3D WAVEFORMS (Measured data sampled at 50 kHz) 51000 packets of 144 samples from 2017-09-12T18:23:08.779.000.

Processed Tue Sep 12 20:30:46 2017 by ELM ver.2012-10-06 from 001\_\_elm20170912\_182307\_\_dat00.bin

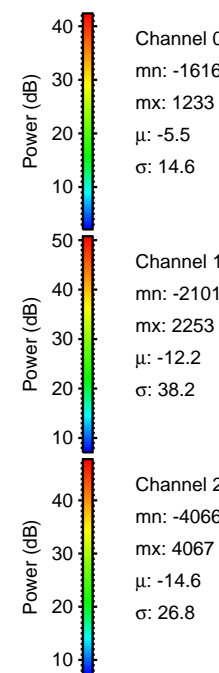

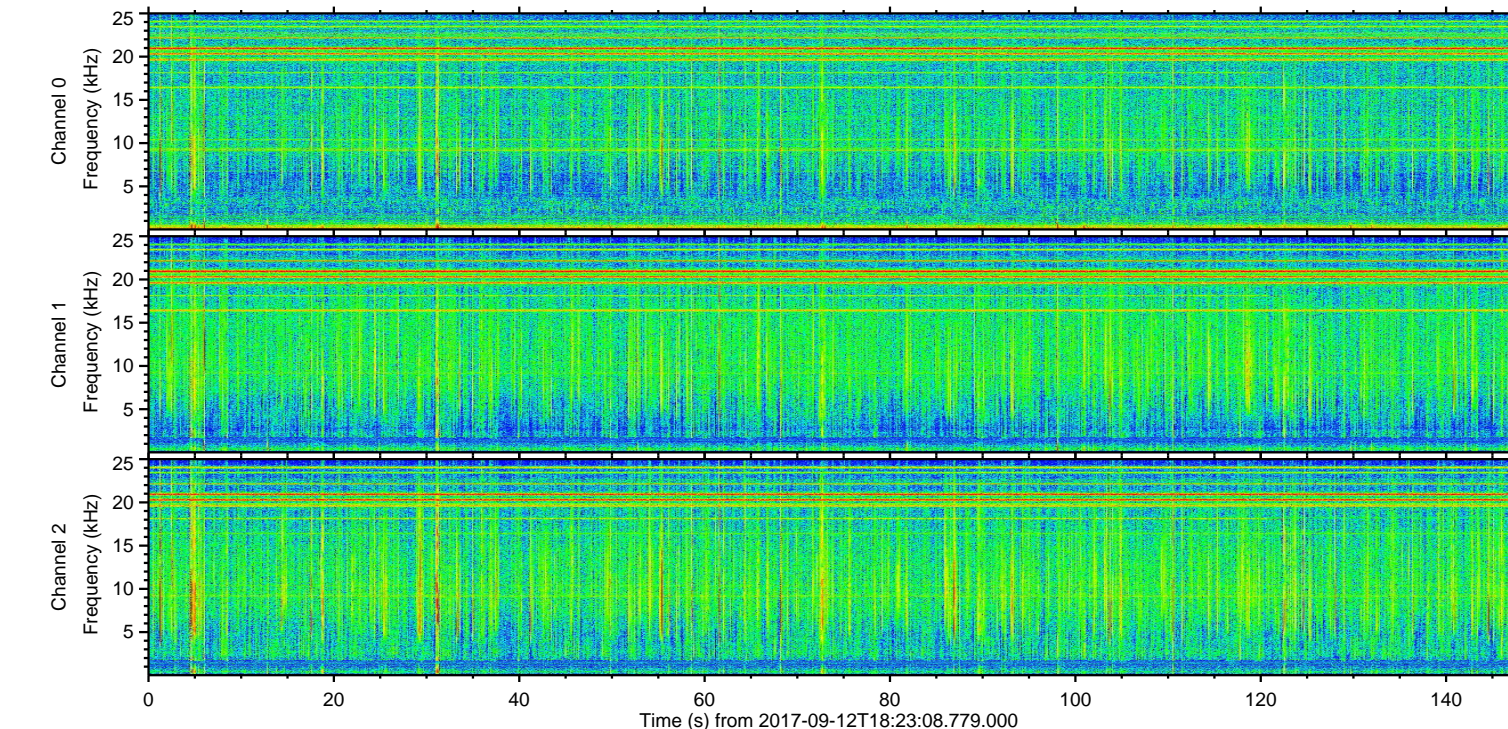
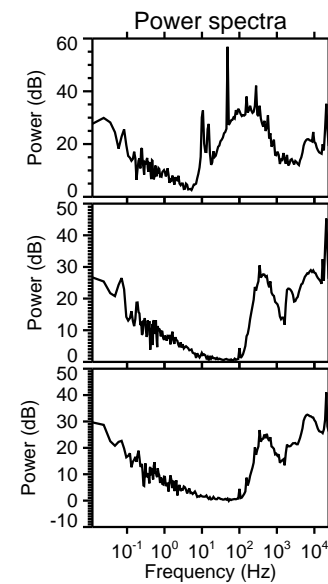
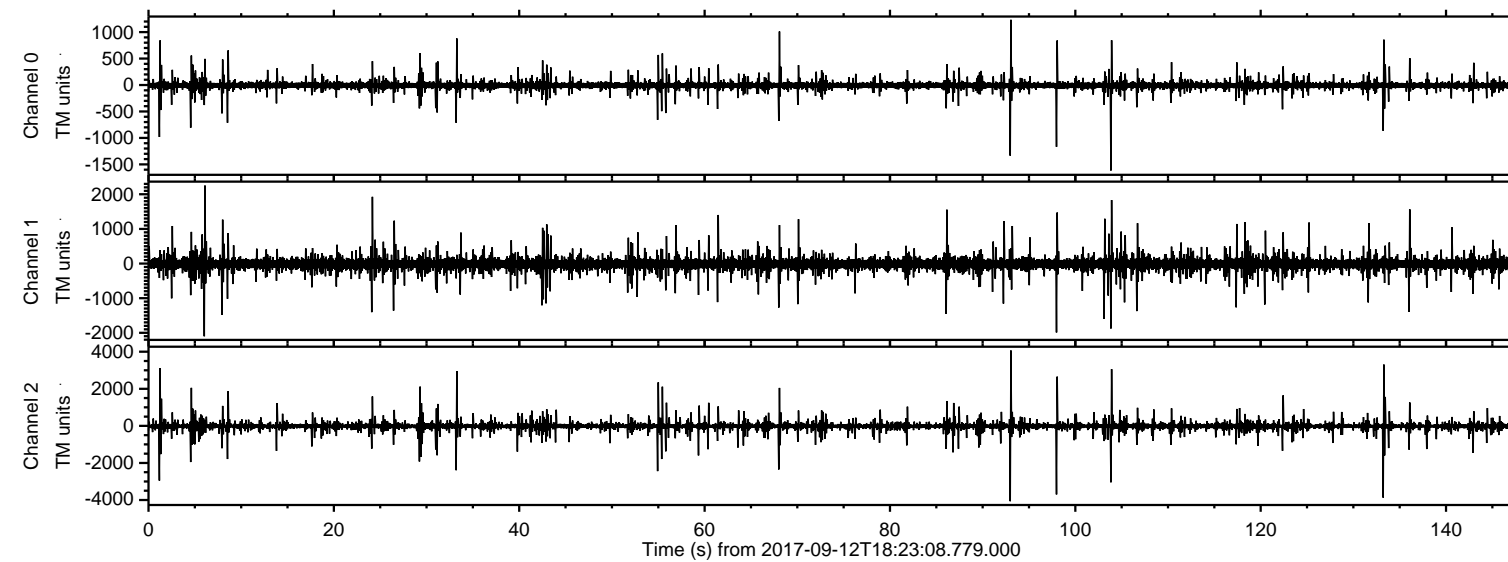

Processed Tue Sep 12 20:30:52 2017 by ELM ver.2012-10-06 from 001\_\_elm20170912\_182307\_\_dat00.bin

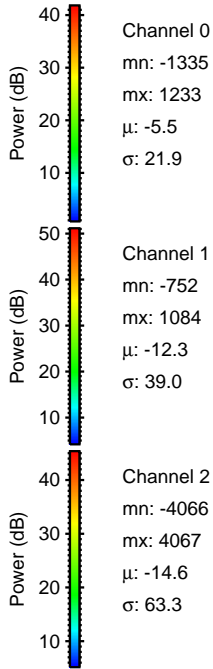
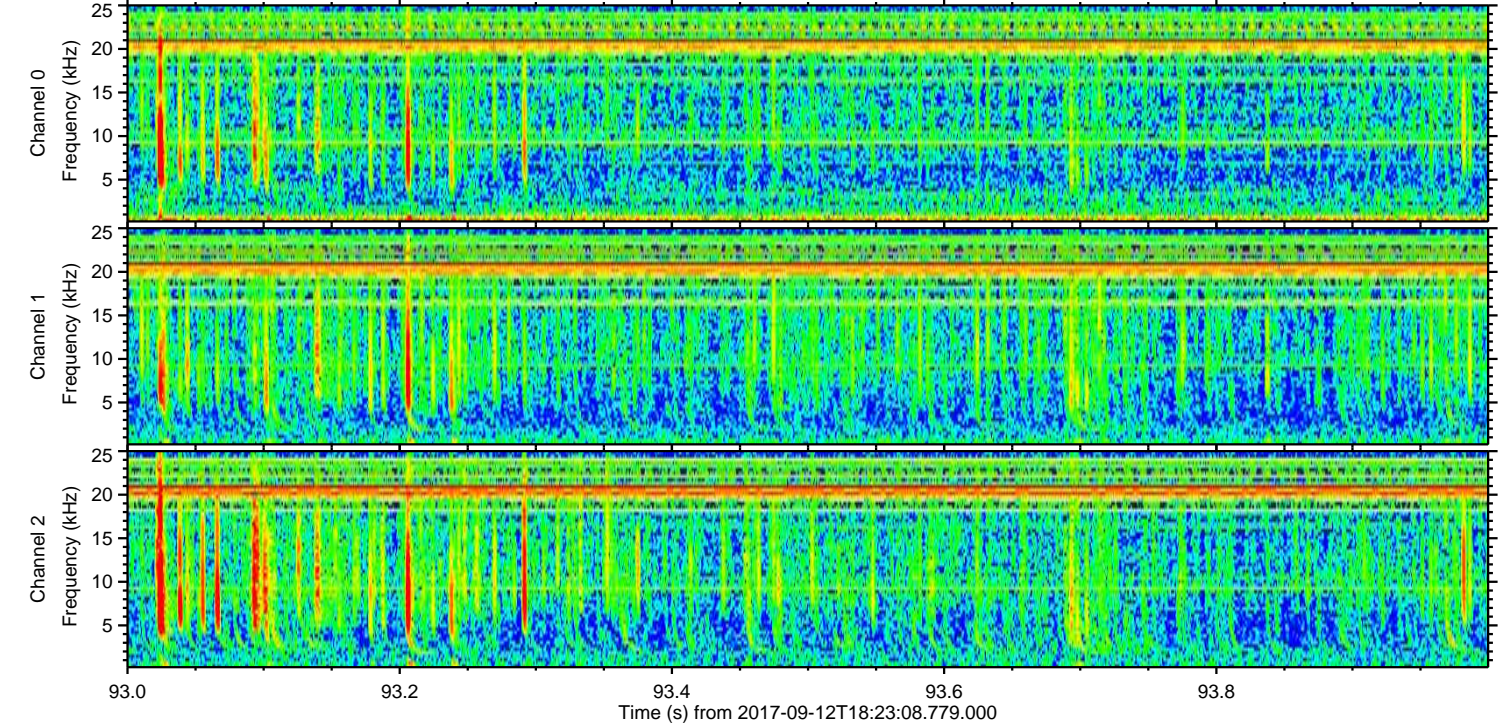
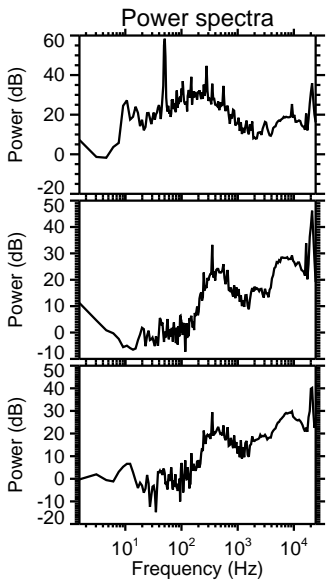
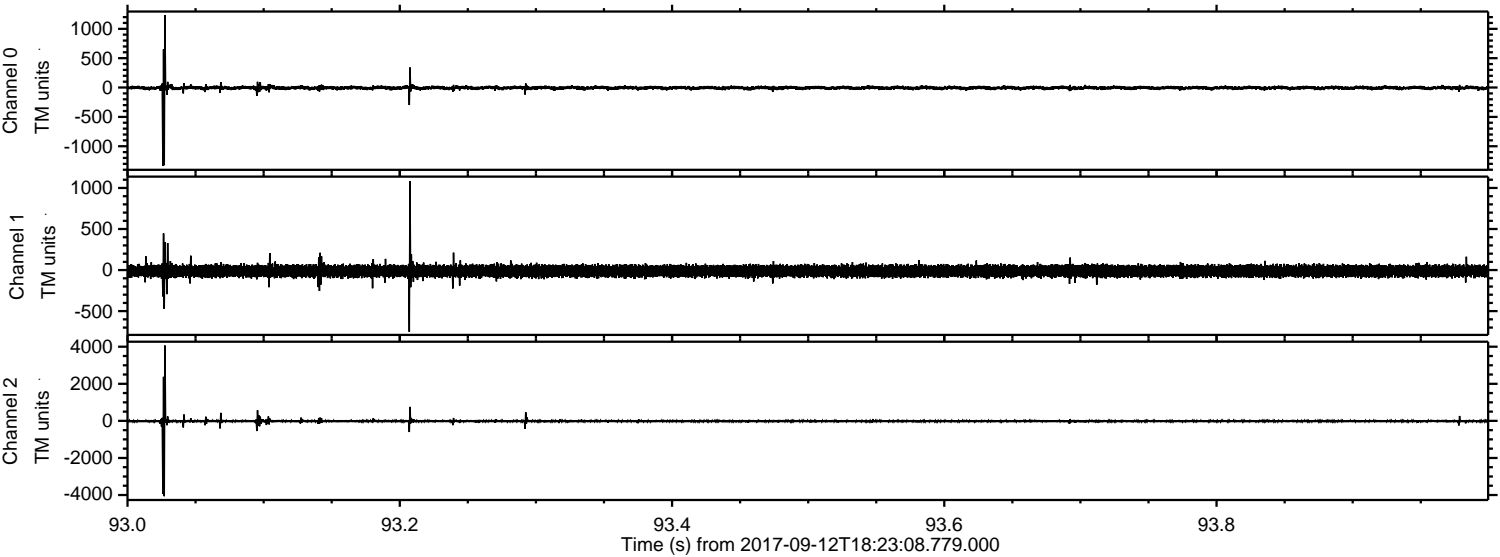

Channel 0  
mn: -1335  
mx: 1233  
 $\mu$ : -5.5  
 $\sigma$ : 21.9

Channel 1  
mn: -752  
mx: 1084  
 $\mu$ : -12.3  
 $\sigma$ : 39.0

Channel 2  
mn: -4066  
mx: 4067  
 $\mu$ : -14.6  
 $\sigma$ : 63.3



ELMAVAN 3D WAVEFORMS (Measured data sampled at 50 kHz) 51000 packets of 144 samples from 2017-09-12T18:23:08.779.000. Part 134/147

Processed Tue Sep 12 20:30:52 2017 by ELM ver.2012-10-06 from 001\_\_elm20170912\_182307\_\_dat00.bin

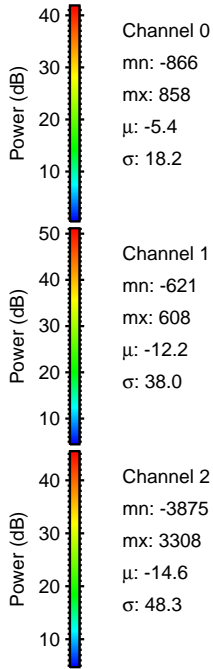
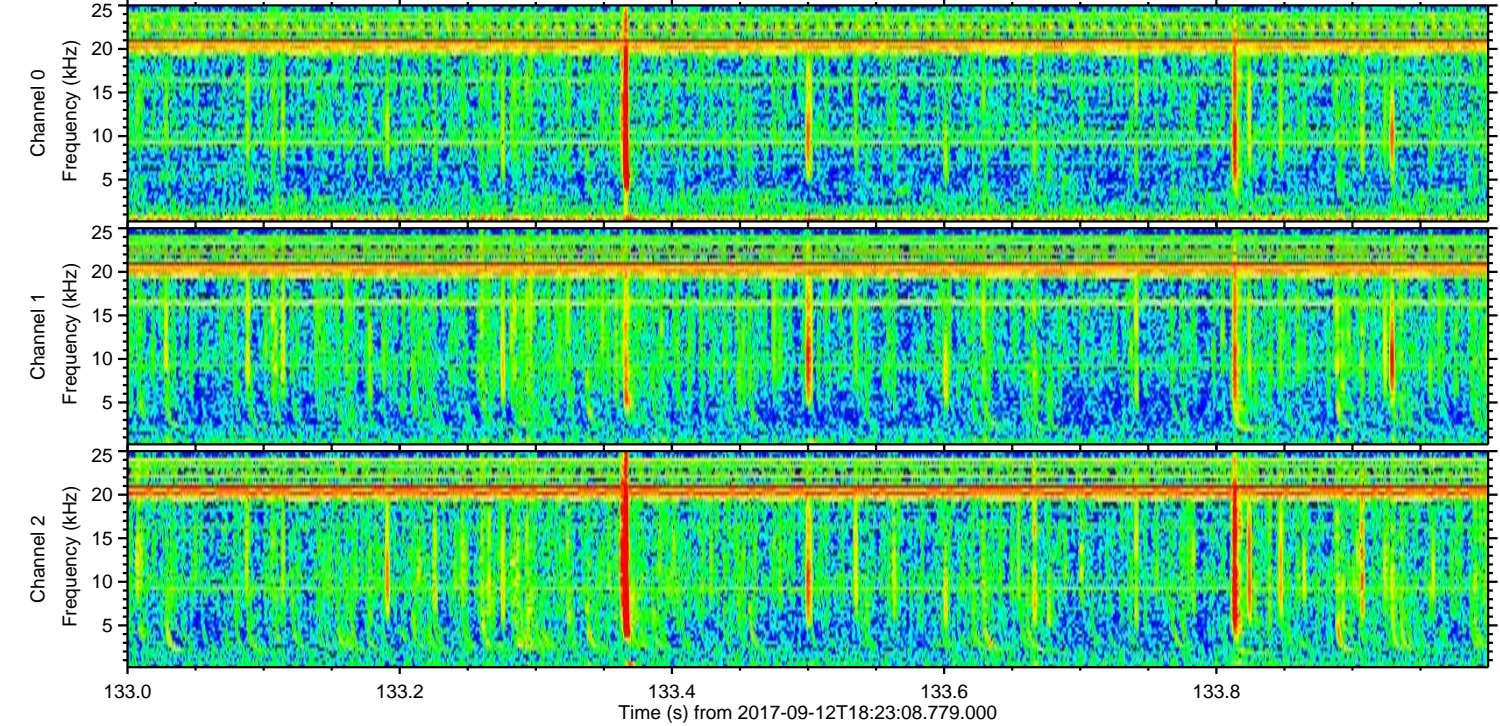
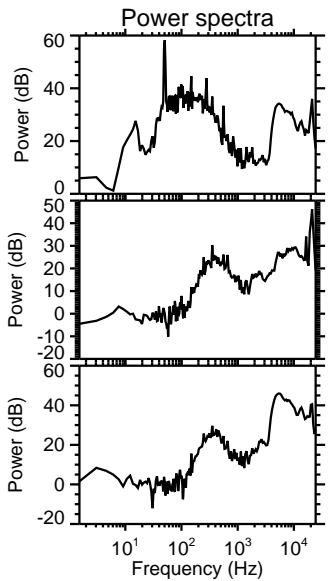
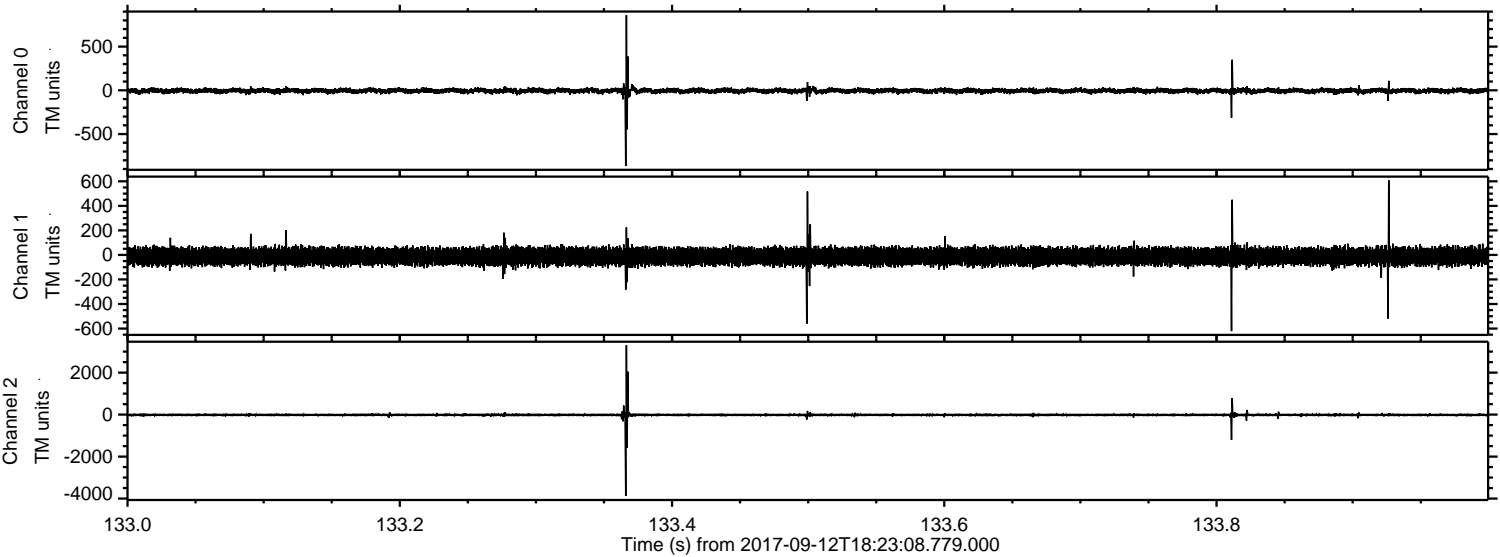



Processed Tue Sep 12 20:30:53 2017 by ELM ver.2012-10-06 from 001\_\_elm20170912\_182307\_\_dat00.bin

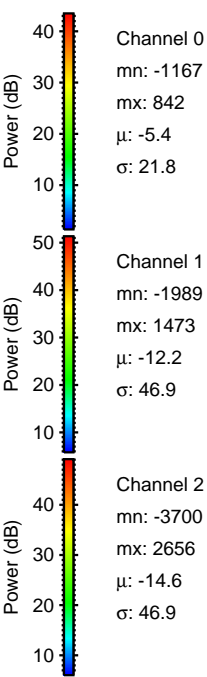
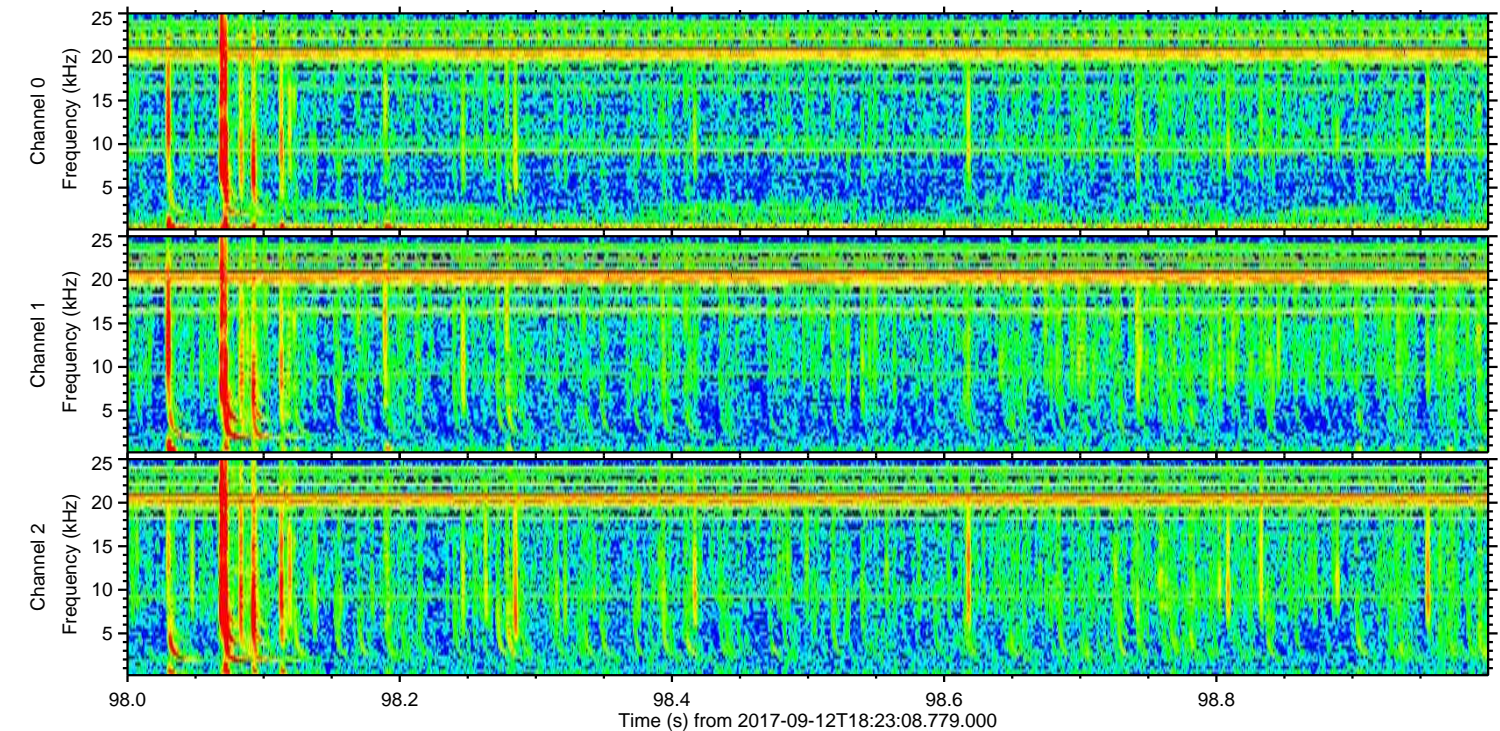
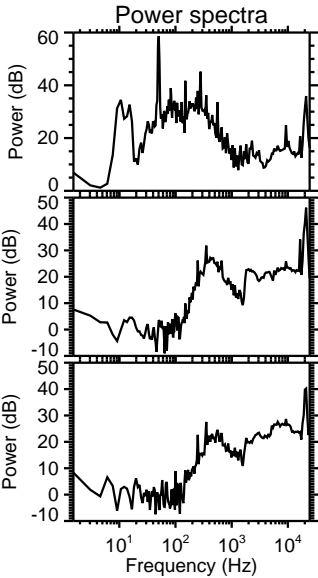
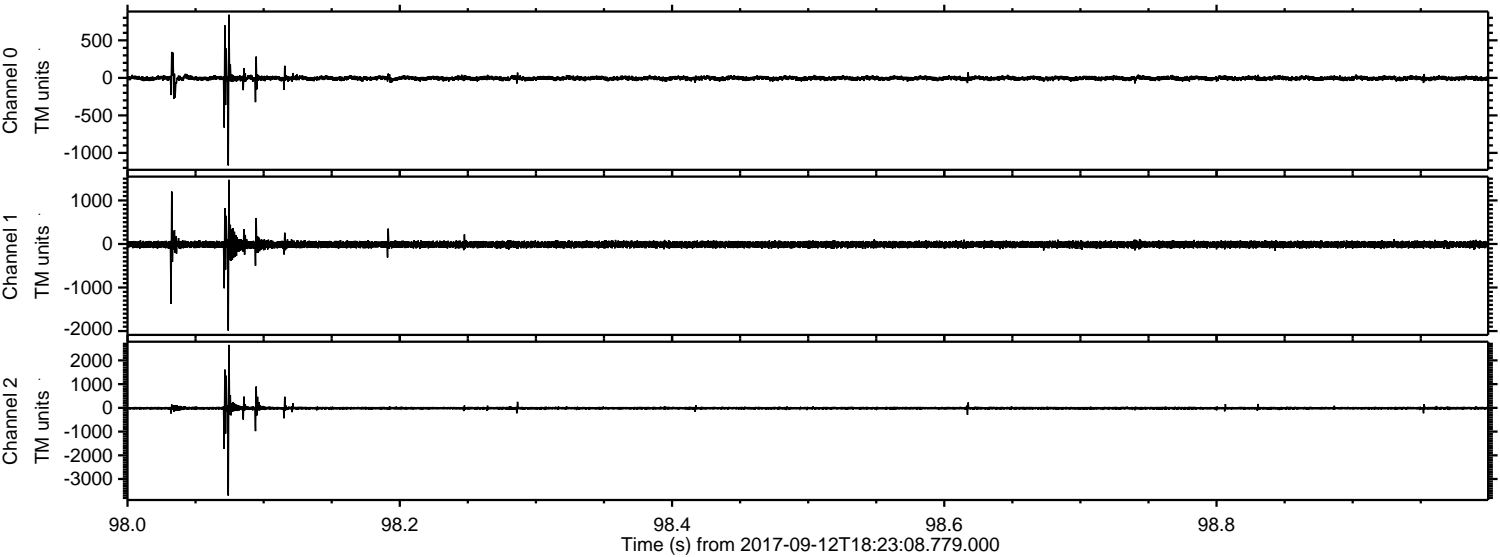



ELMAVAN 3D WAVEFORMS (Measured data sampled at 50 kHz) 51000 packets of 144 samples from 2017-09-12T18:23:08.779.000. Part 2/147

Processed Tue Sep 12 20:30:53 2017 by ELM ver.2012-10-06 from 001\_\_elm20170912\_182307\_\_dat00.bin

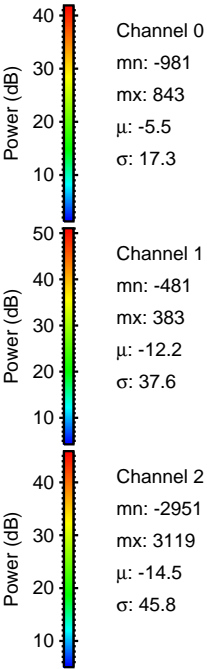
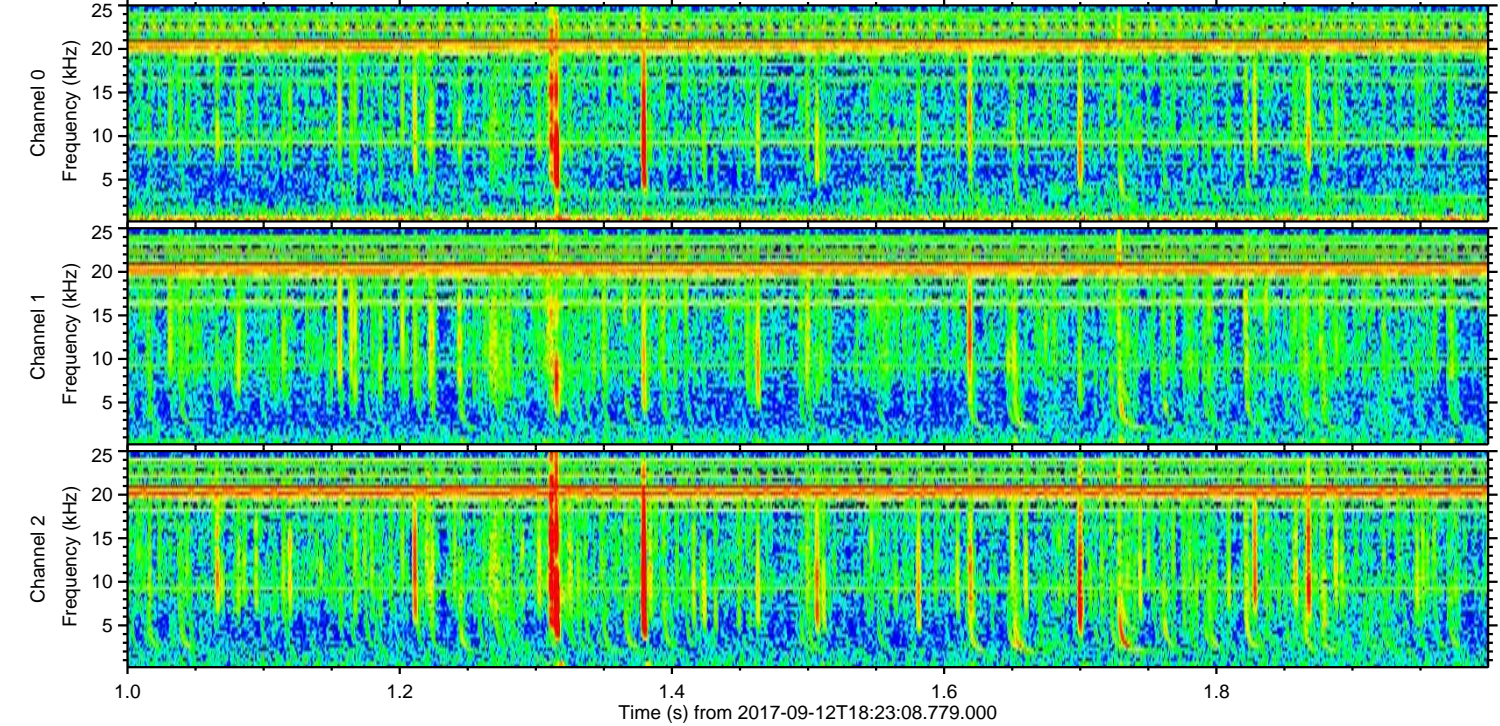
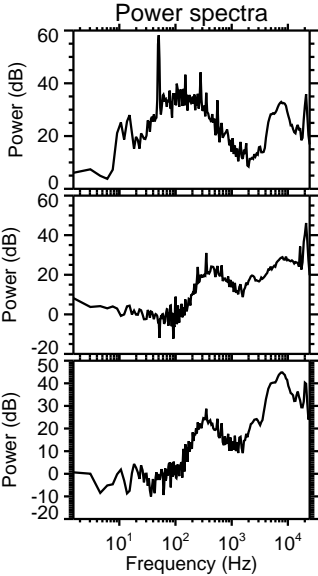
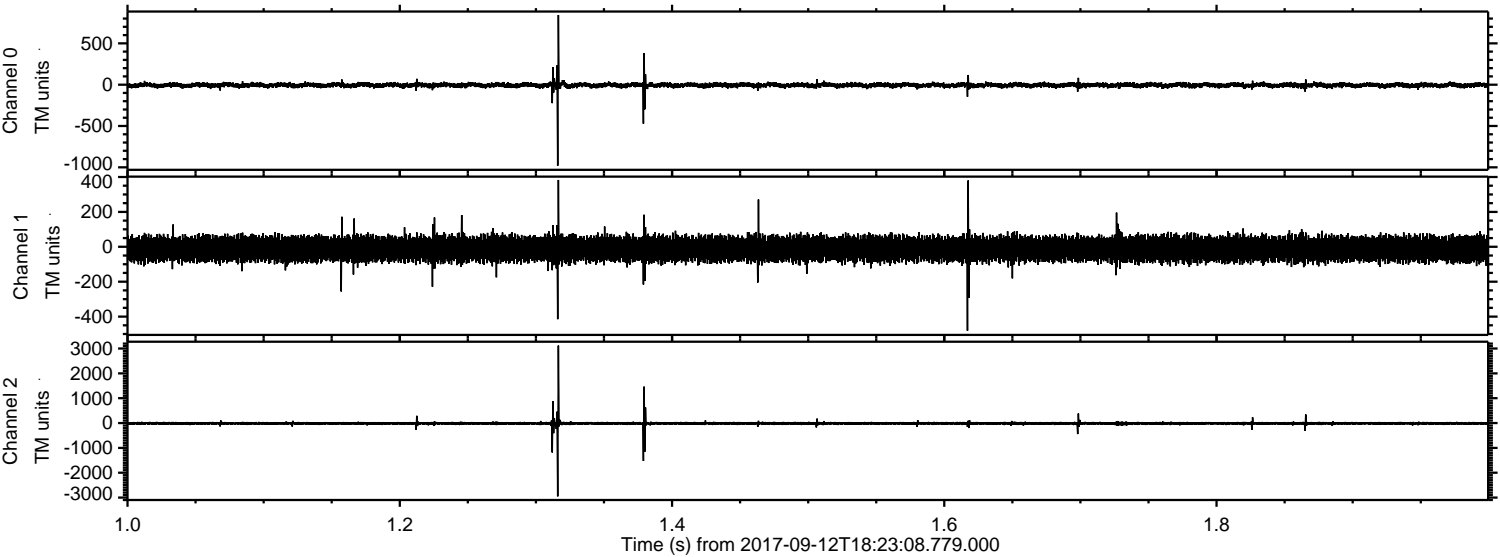



ELMAVAN 3D WAVEFORMS (Measured data sampled at 50 kHz) 51000 packets of 144 samples from 2017-09-12T18:23:08.779.000. Part 104/147

Processed Tue Sep 12 20:30:54 2017 by ELM ver.2012-10-06 from 001\_\_elm20170912\_182307\_\_dat00.bin

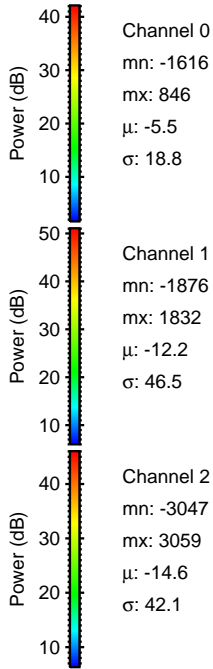
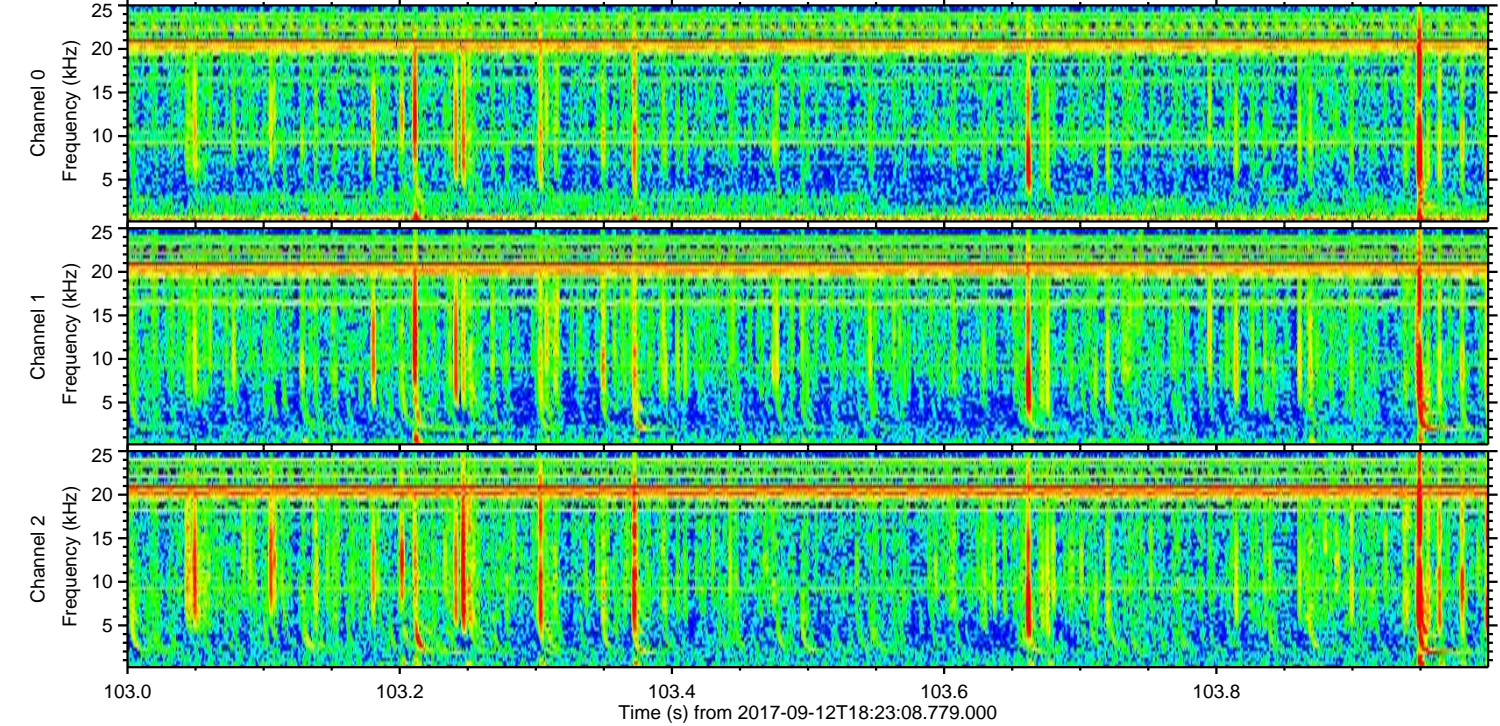
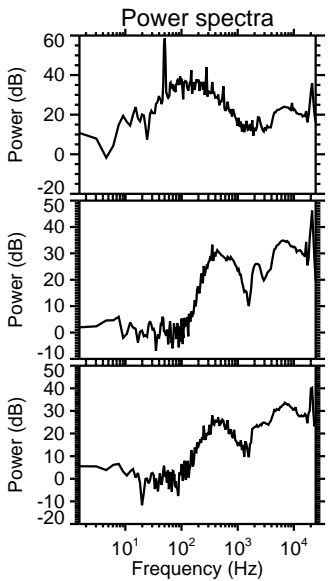
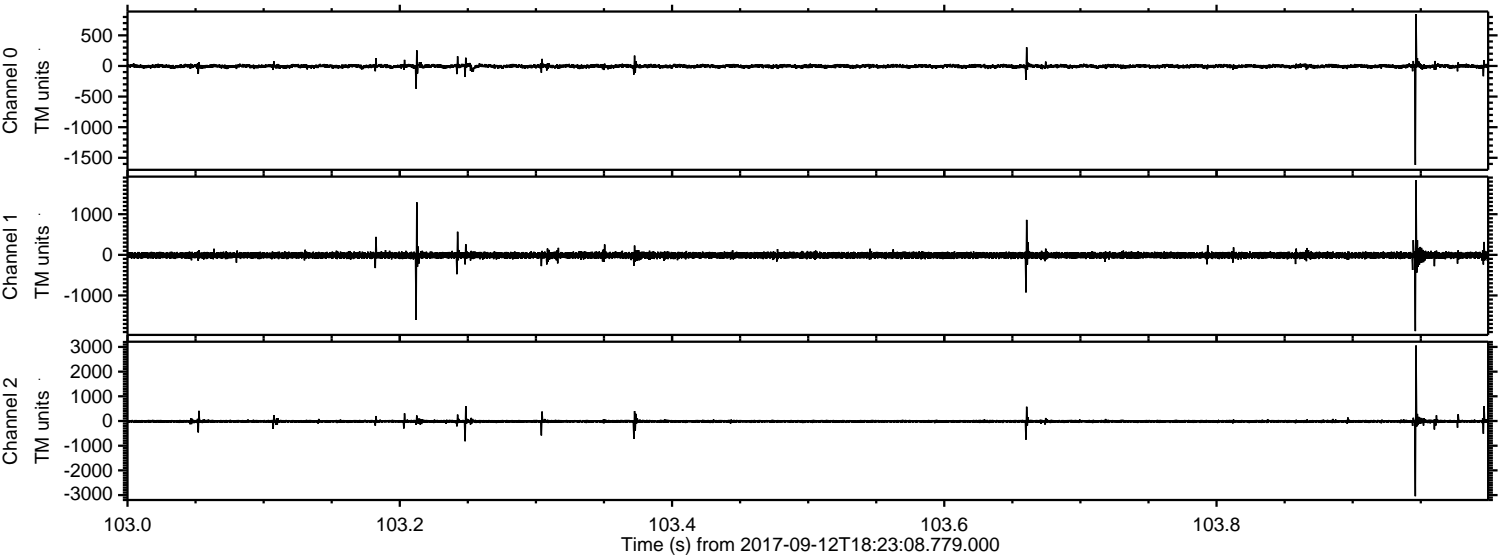



Processed Tue Sep 12 20:30:55 2017 by ELM ver.2012-10-06 from 001\_\_elm20170912\_182307\_\_dat00.bin

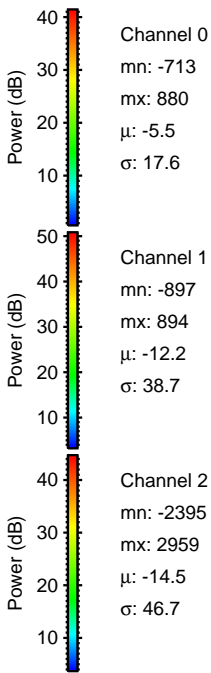
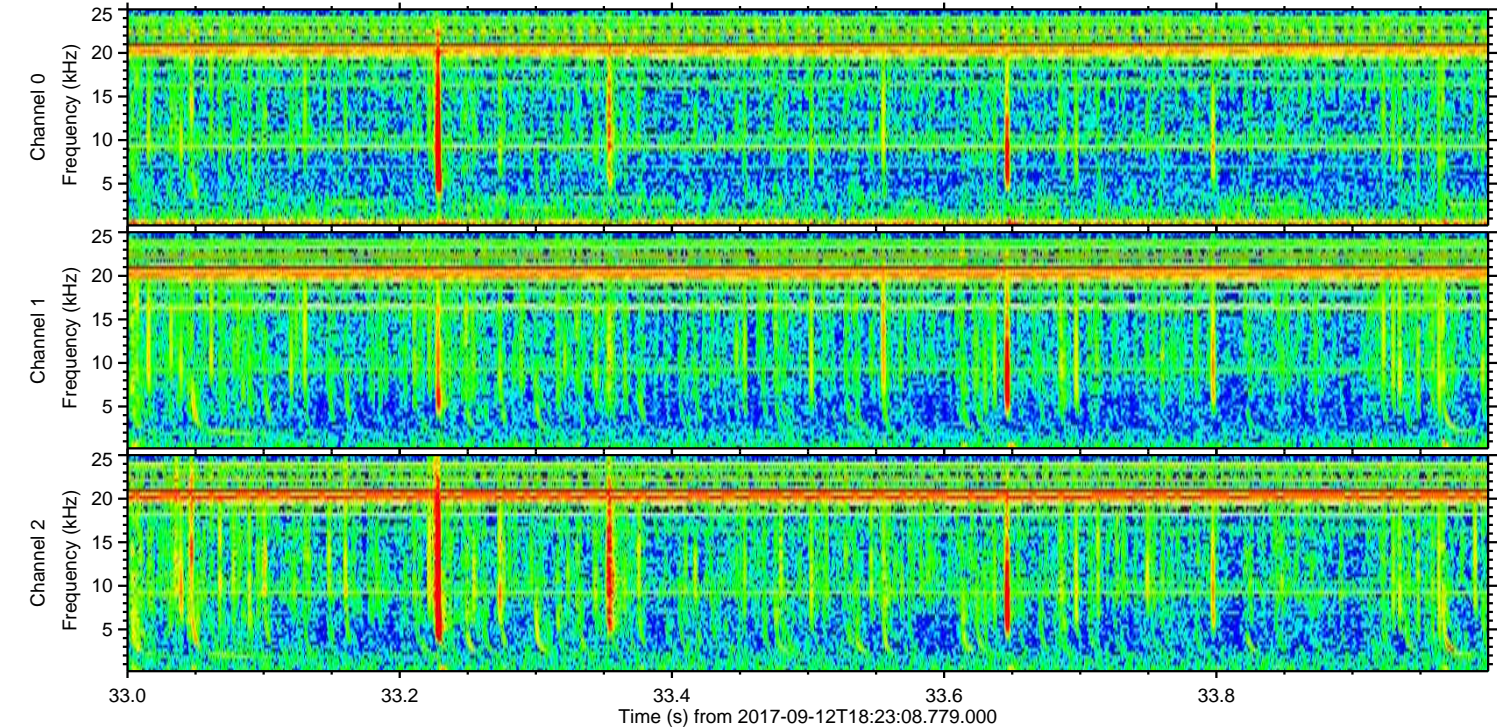
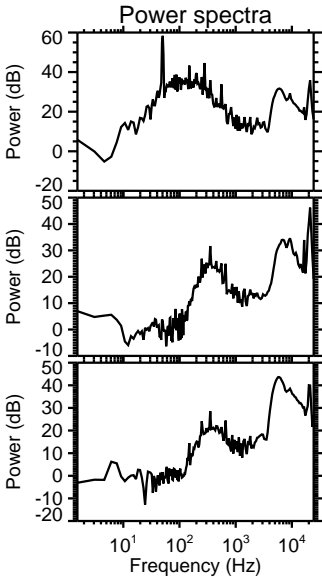
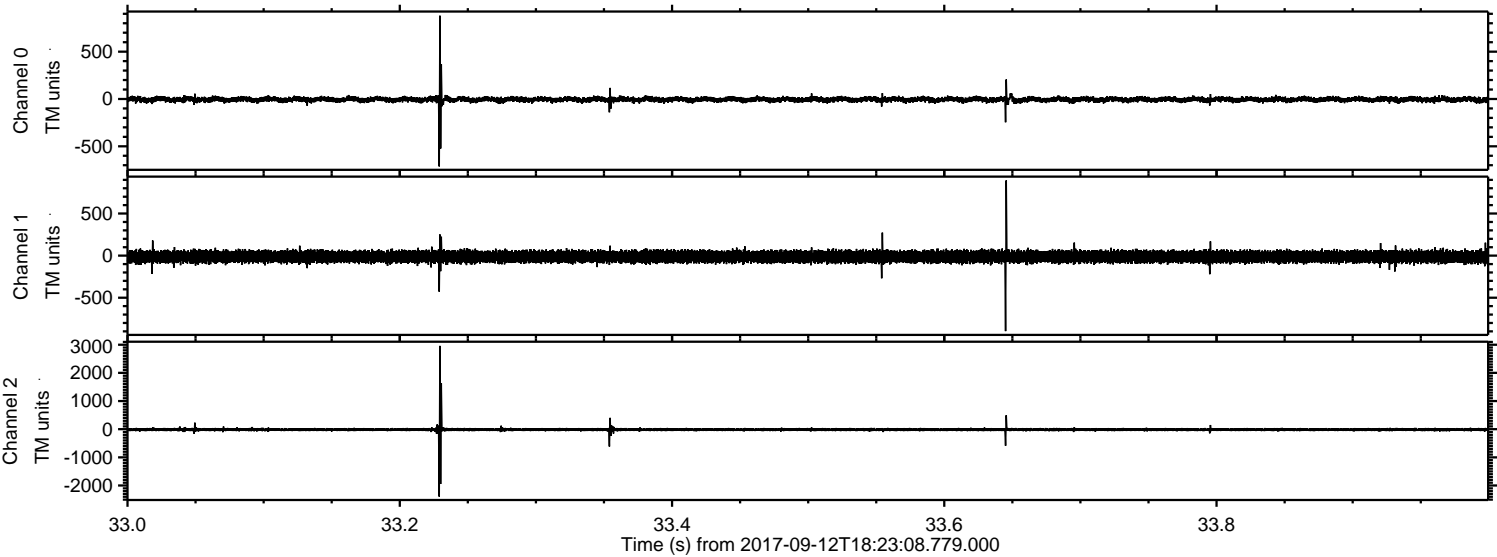



Processed Tue Sep 12 20:30:55 2017 by ELM ver.2012-10-06 from 001\_\_elm20170912\_182307\_\_dat00.bin

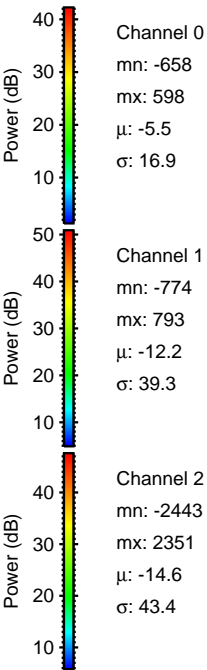
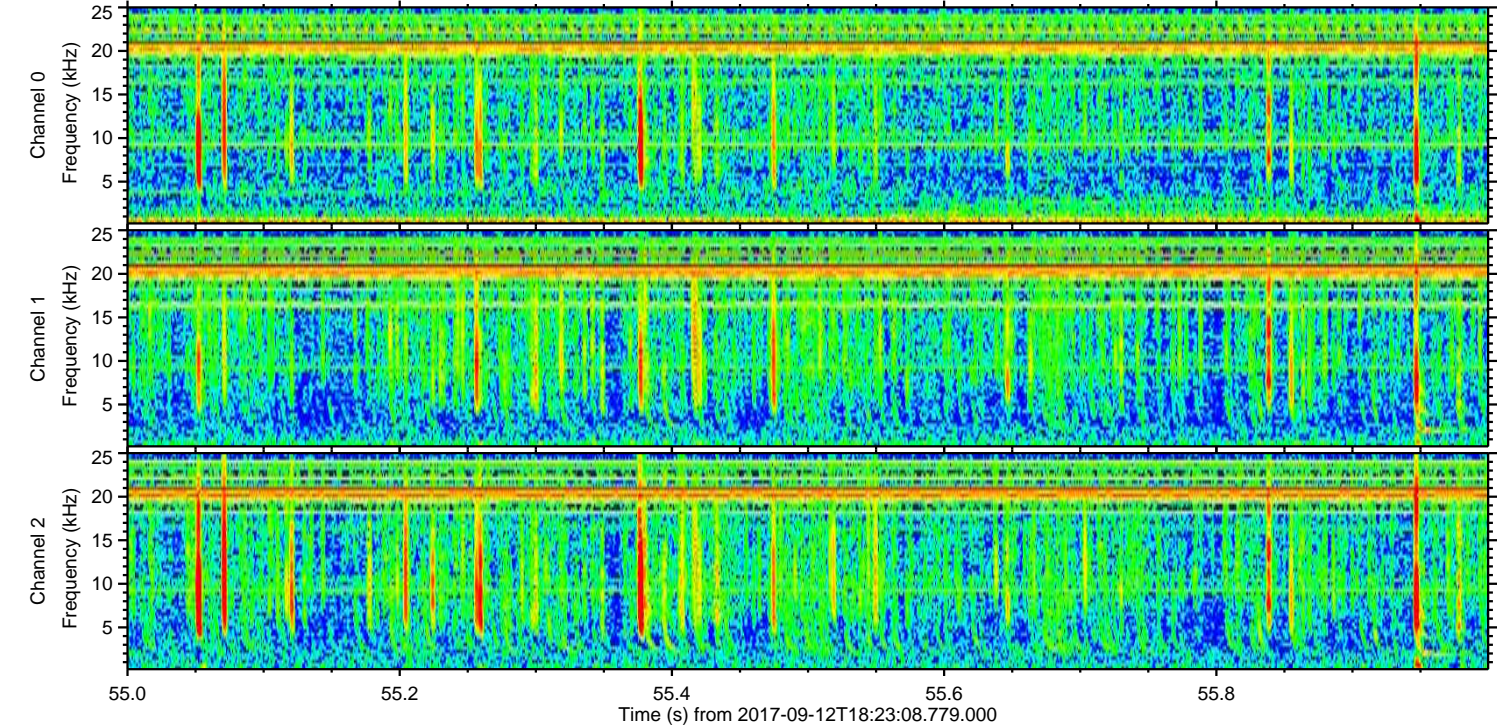
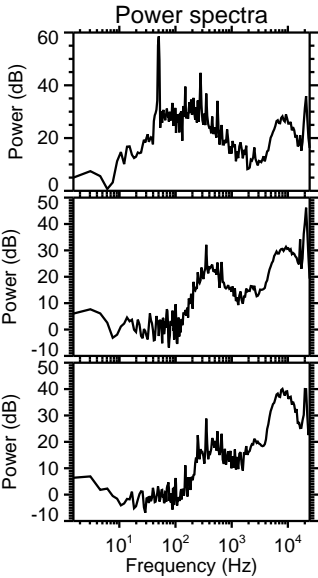
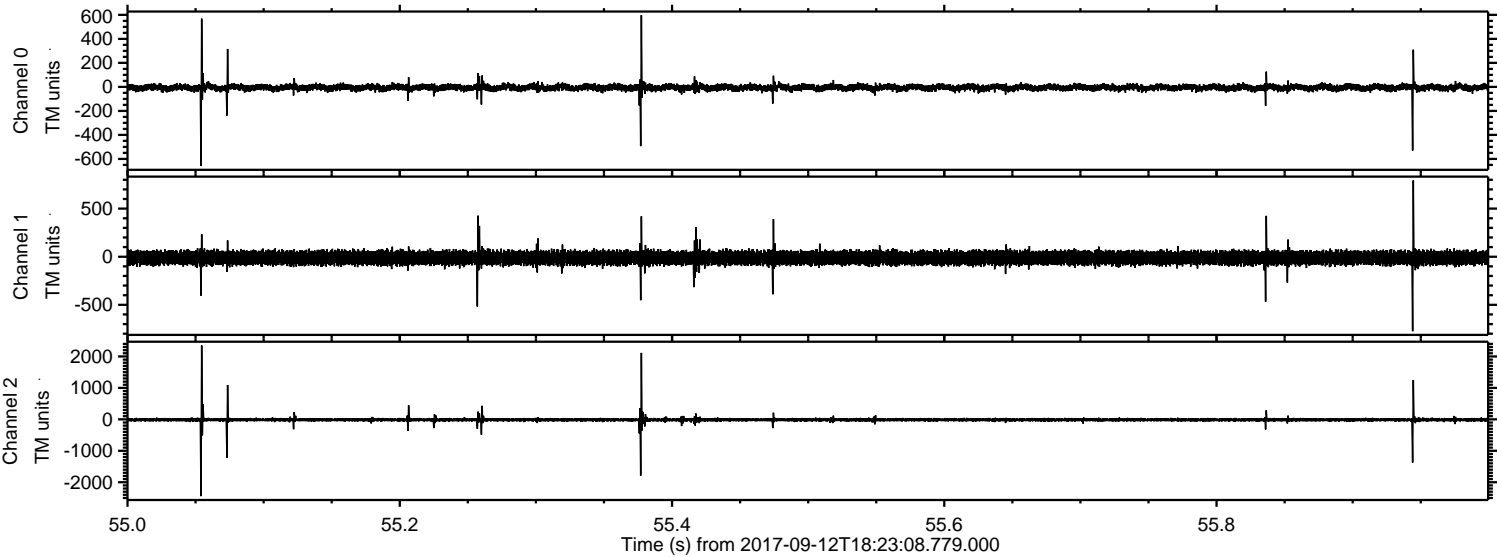



Processed Tue Sep 12 20:30:56 2017 by ELM ver.2012-10-06 from 001\_\_elm20170912\_182307\_\_dat00.bin

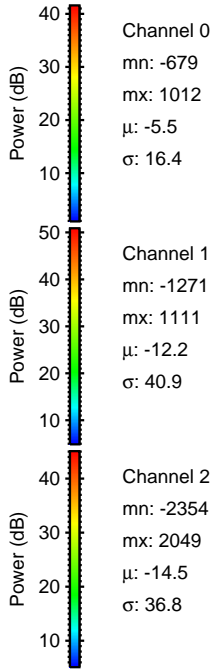
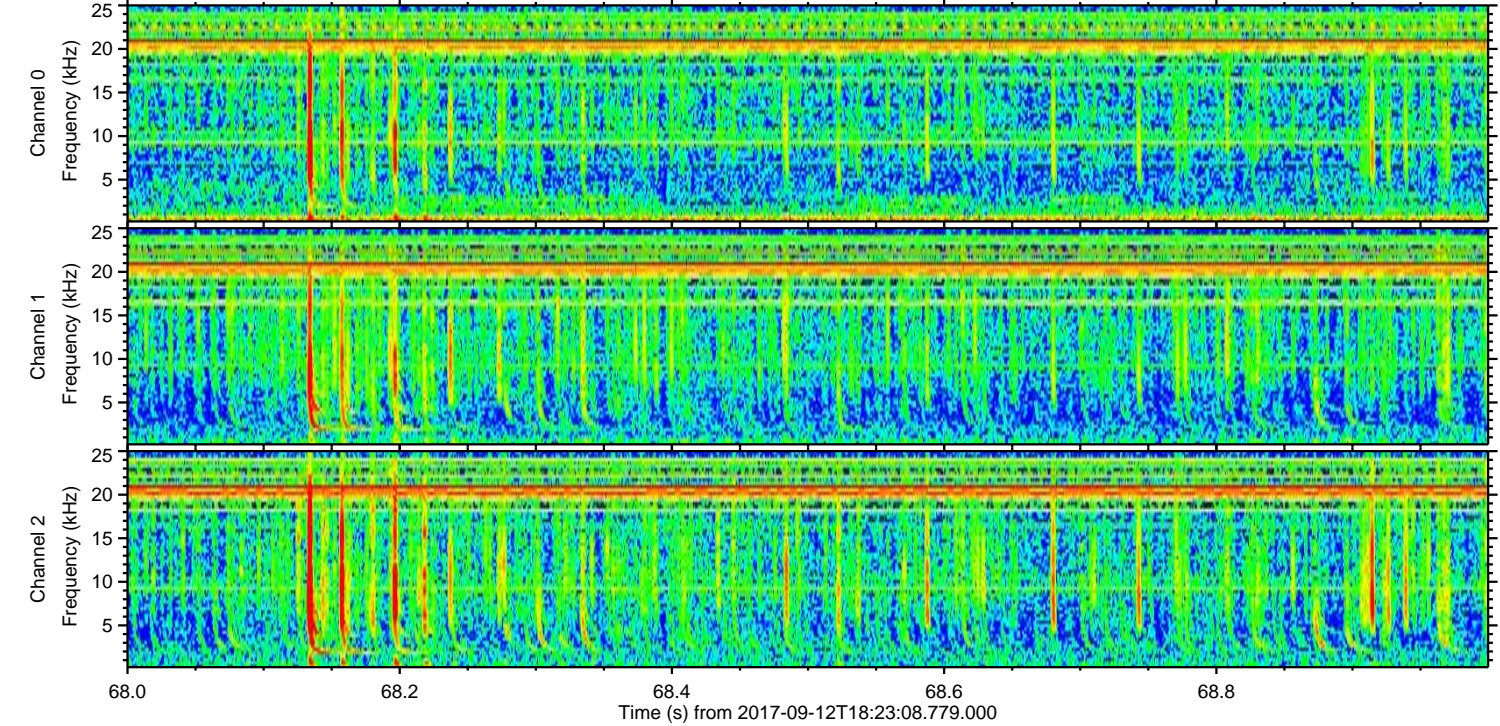
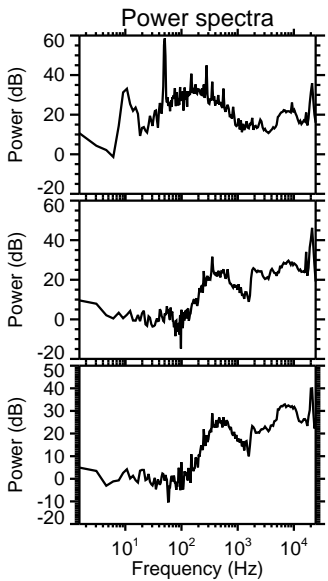
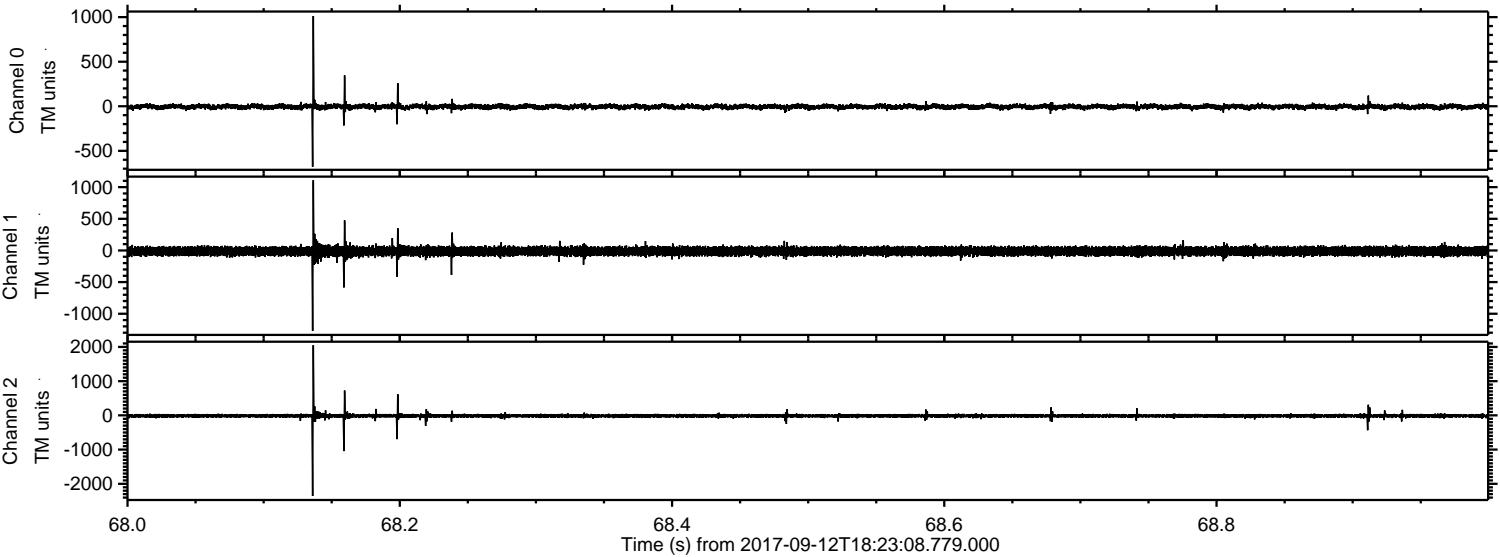

Channel 0  
mn: -679  
mx: 1012  
 $\mu$ : -5.5  
 $\sigma$ : 16.4

Channel 1  
mn: -1271  
mx: 1111  
 $\mu$ : -12.2  
 $\sigma$ : 40.9

Channel 2  
mn: -2354  
mx: 2049  
 $\mu$ : -14.5  
 $\sigma$ : 36.8



Processed Tue Sep 12 20:30:57 2017 by ELM ver.2012-10-06 from 001\_\_elm20170912\_182307\_\_dat00.bin

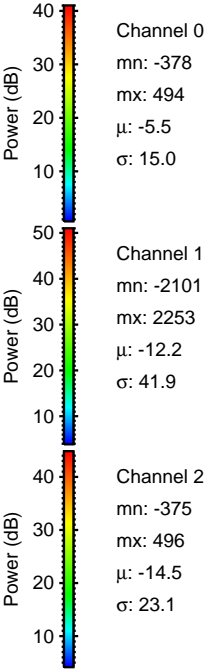
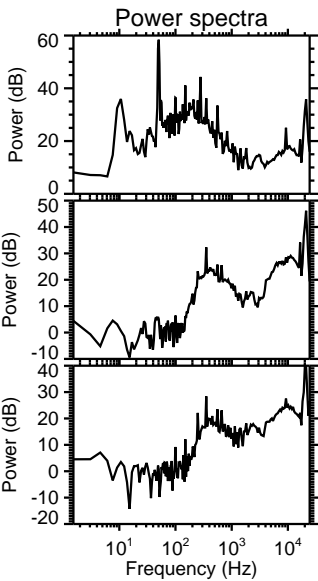
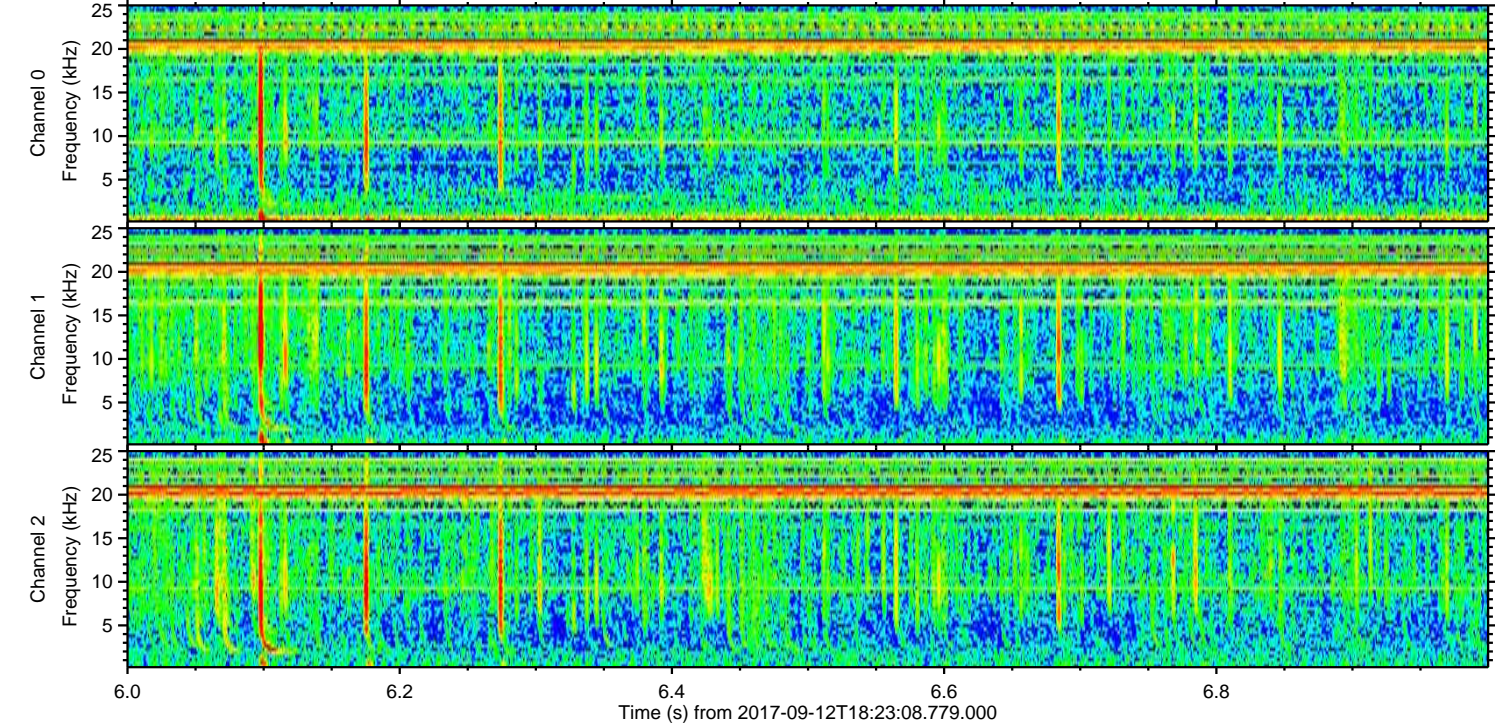
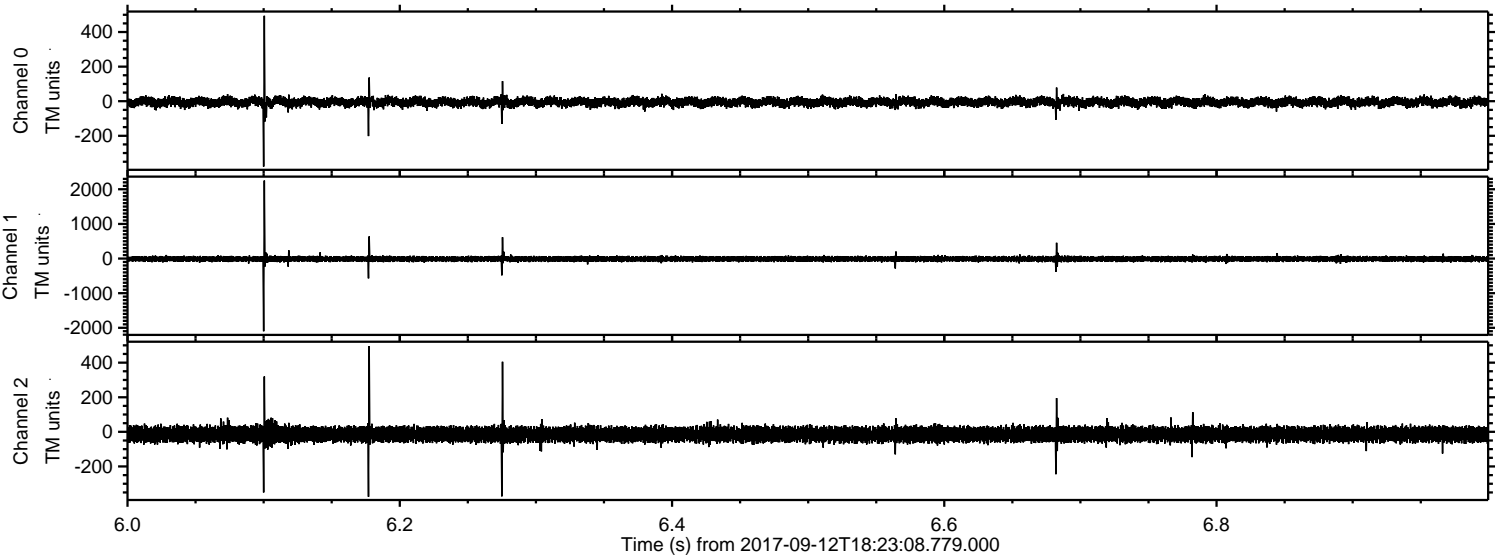



Processed Tue Sep 12 20:30:57 2017 by ELM ver.2012-10-06 from 001\_\_elm20170912\_182307\_\_dat00.bin

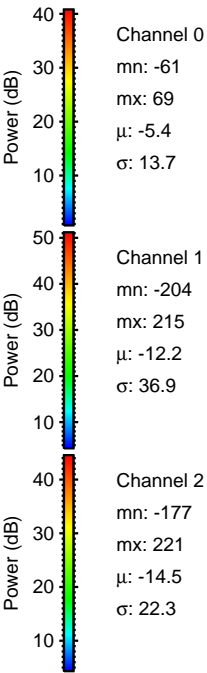
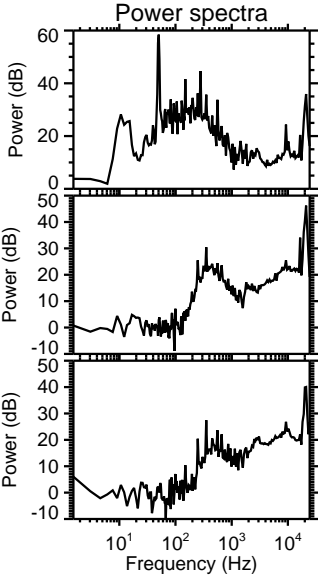
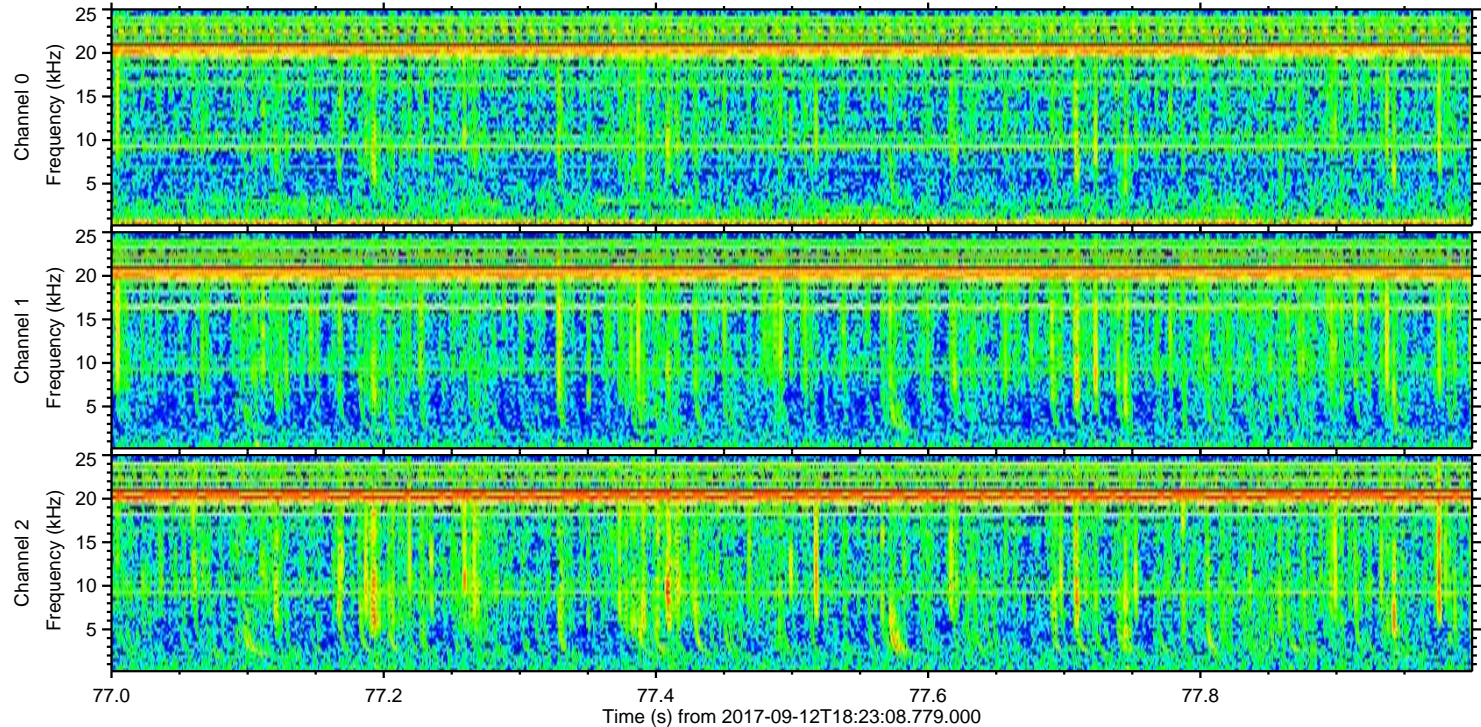
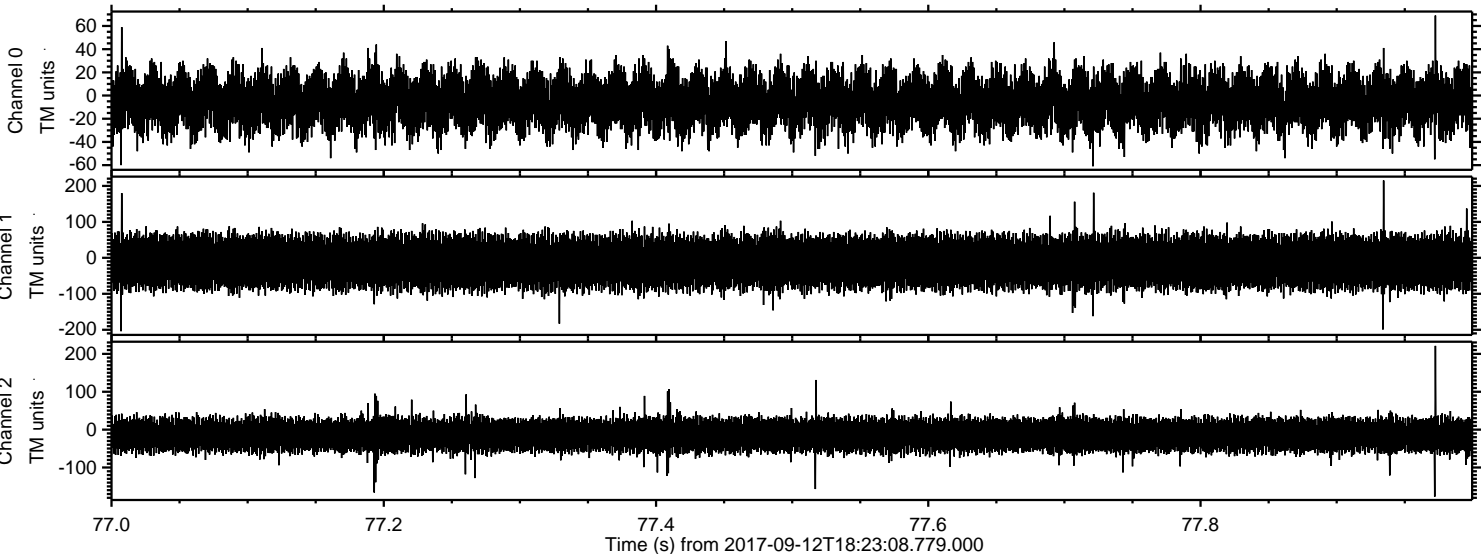

Channel 0  
mn: -61  
mx: 69  
 $\mu$ : -5.4  
 $\sigma$ : 13.7

Channel 1  
mn: -204  
mx: 215  
 $\mu$ : -12.2  
 $\sigma$ : 36.9

Channel 2  
mn: -177  
mx: 221  
 $\mu$ : -14.5  
 $\sigma$ : 22.3