

ELMAVAN 3D WAVEFORMS (Measured data sampled at 50 kHz) 50999 packets of 144 samples from 2017-09-12T17:08:05.697.000.

Processed Tue Sep 12 19:16:33 2017 by ELM ver.2012-10-06 from 001__elm20170912_170804__dat00.bin

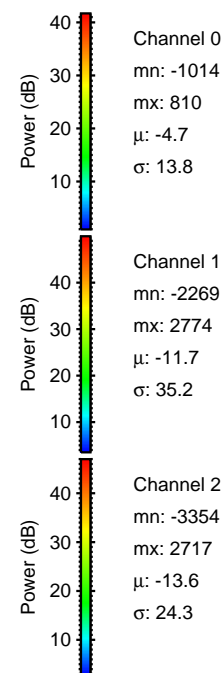
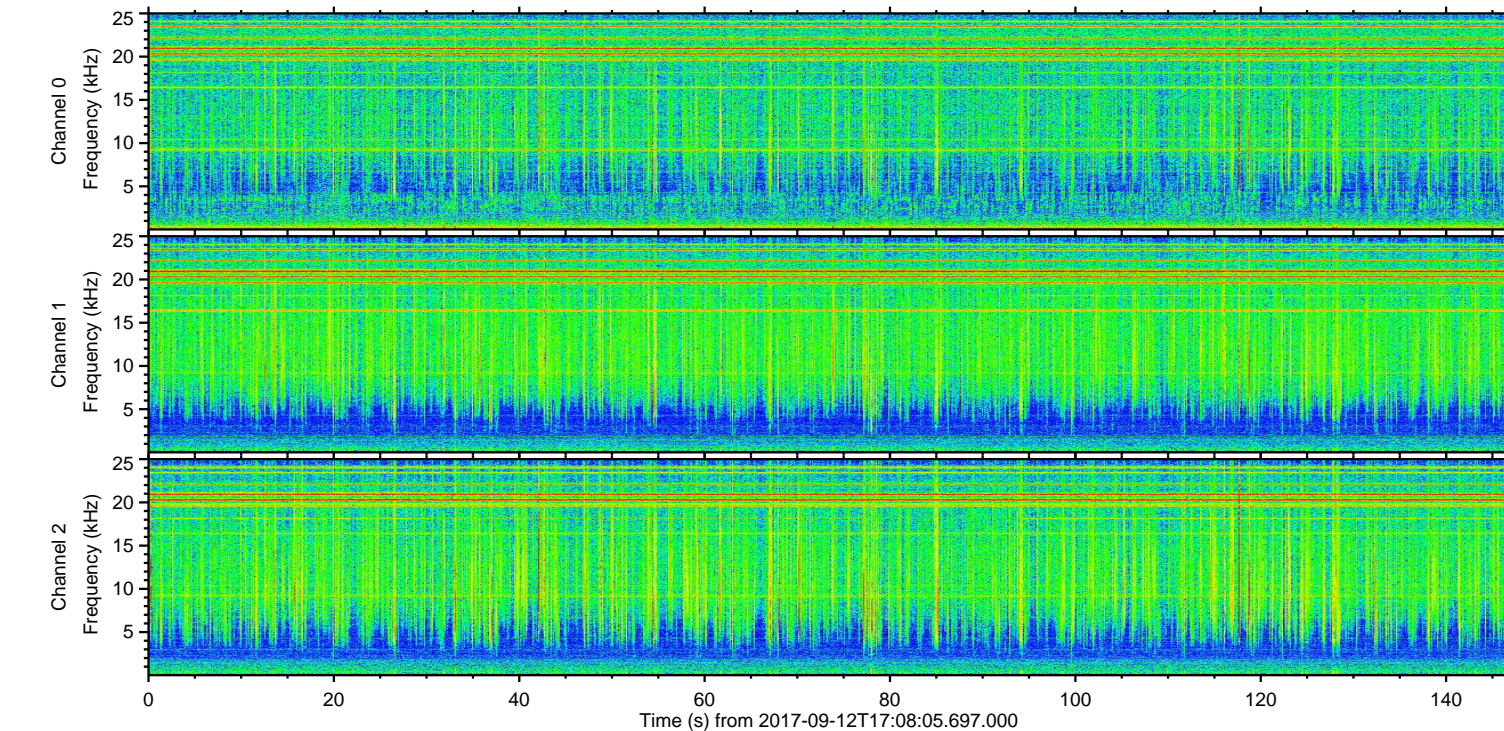
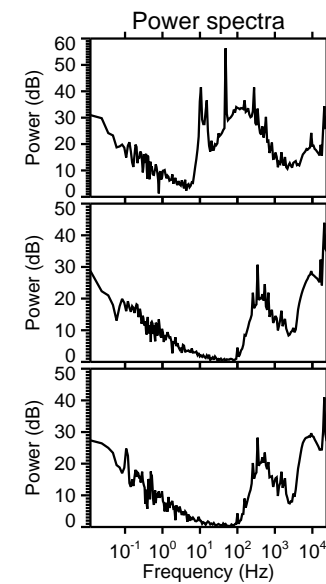
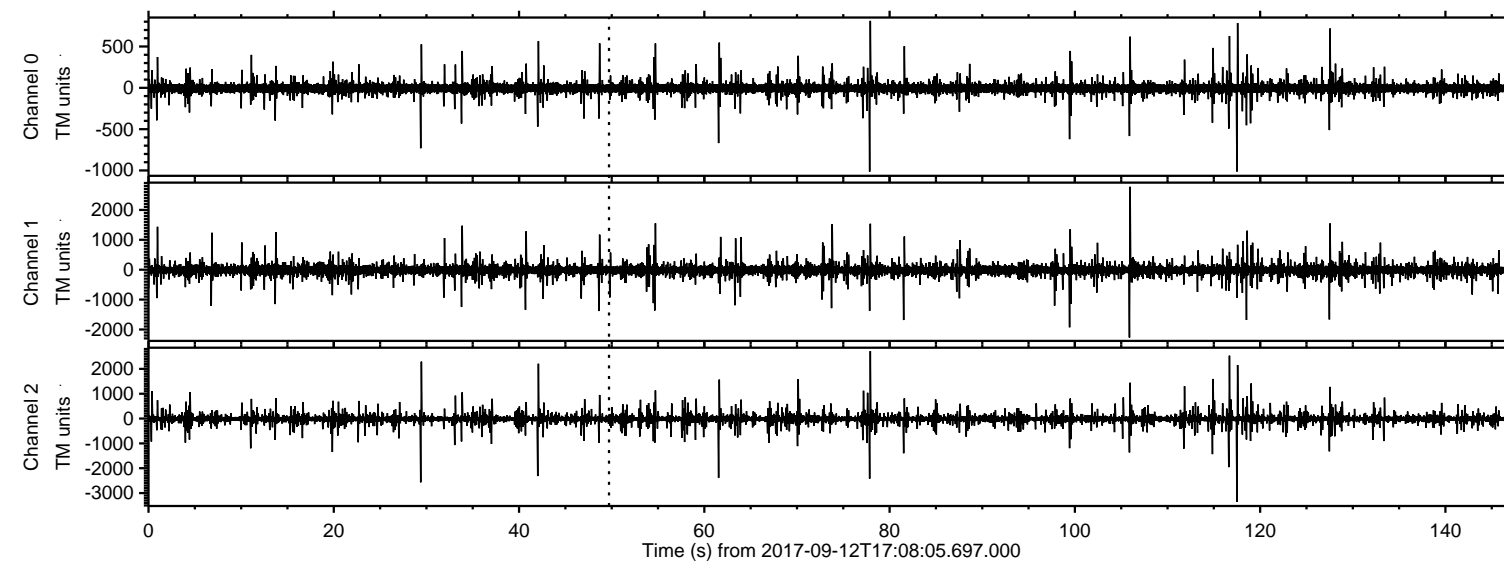

ELMAVAN 3D WAVEFORMS (Measured data sampled at 50 kHz) 50999 packets of 144 samples from 2017-09-12T17:08:05.697.000. Part 118/147

Processed Tue Sep 12 19:16:39 2017 by ELM ver.2012-10-06 from 001__elm20170912_170804__dat00.bin

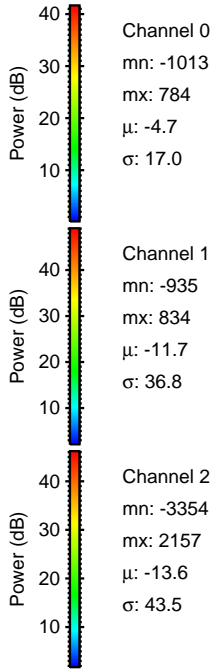
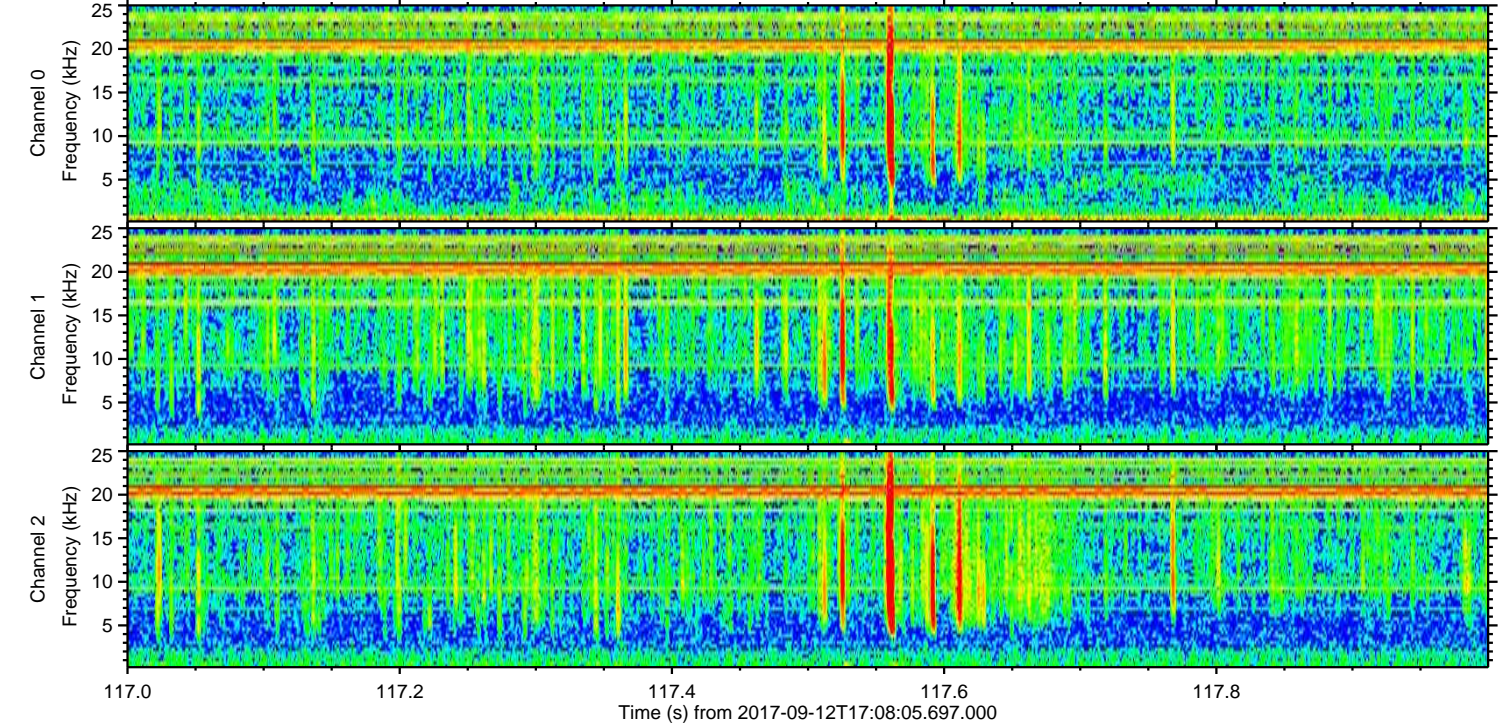
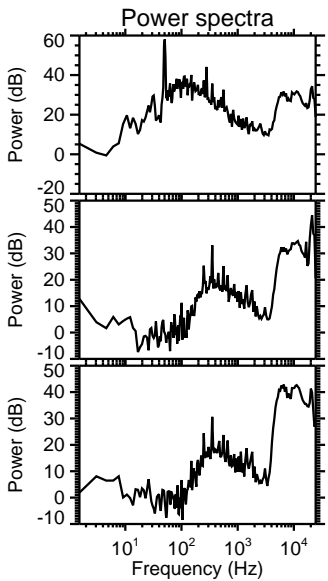
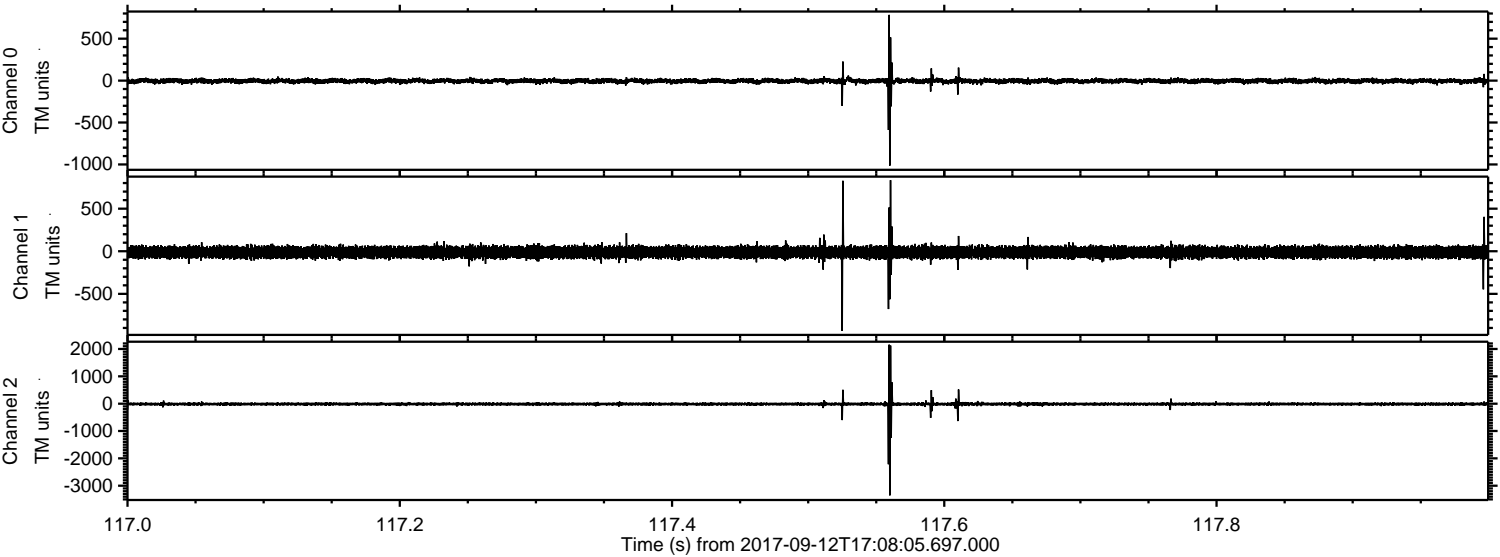

ELMAVAN 3D WAVEFORMS (Measured data sampled at 50 kHz) 50999 packets of 144 samples from 2017-09-12T17:08:05.697.000. Part 106/147

Processed Tue Sep 12 19:16:39 2017 by ELM ver.2012-10-06 from 001__elm20170912_170804__dat00.bin

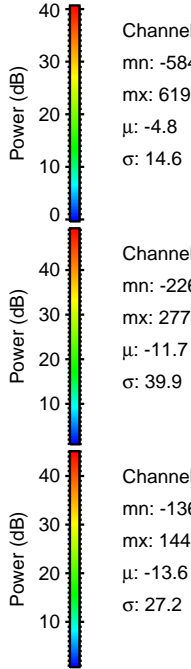
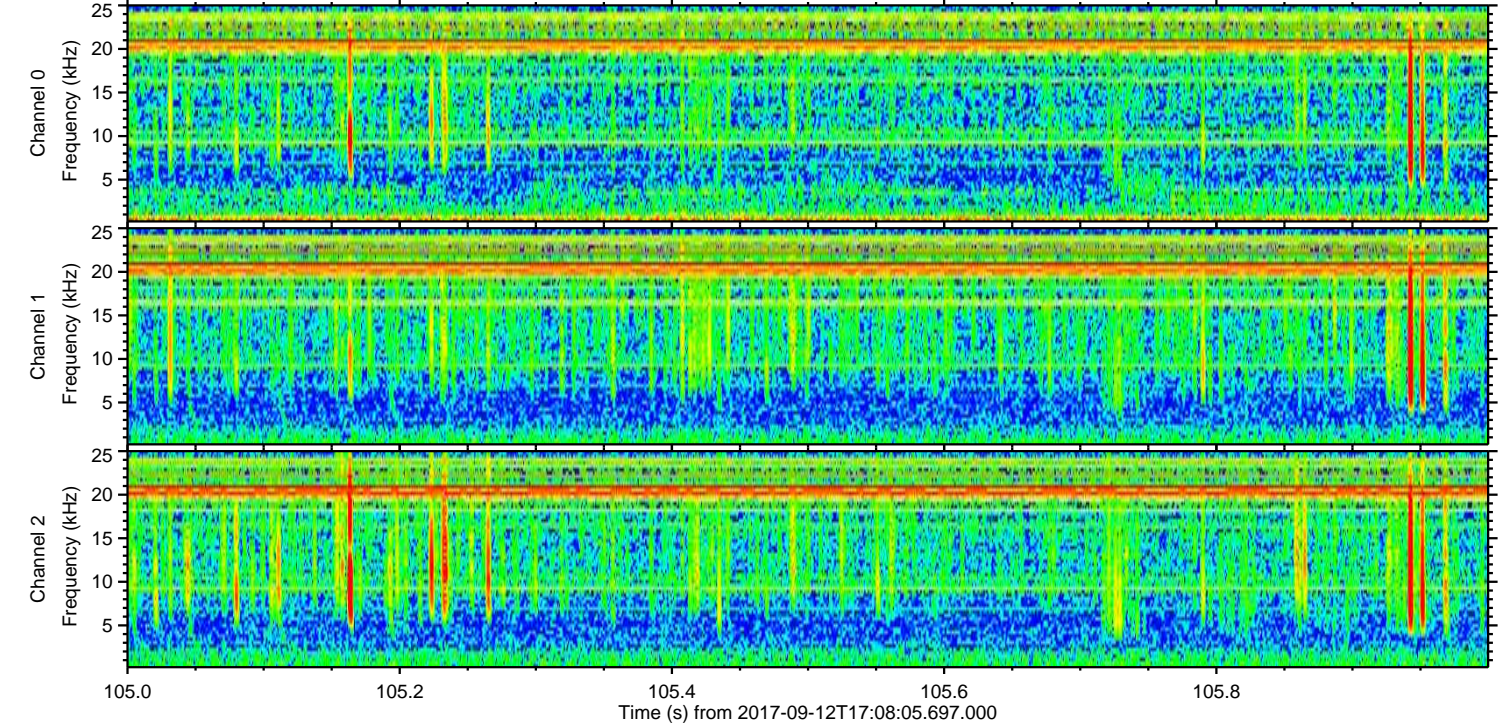
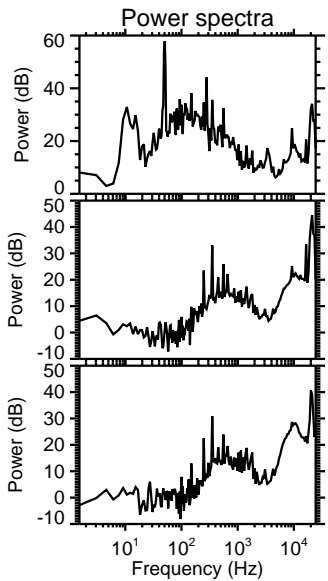
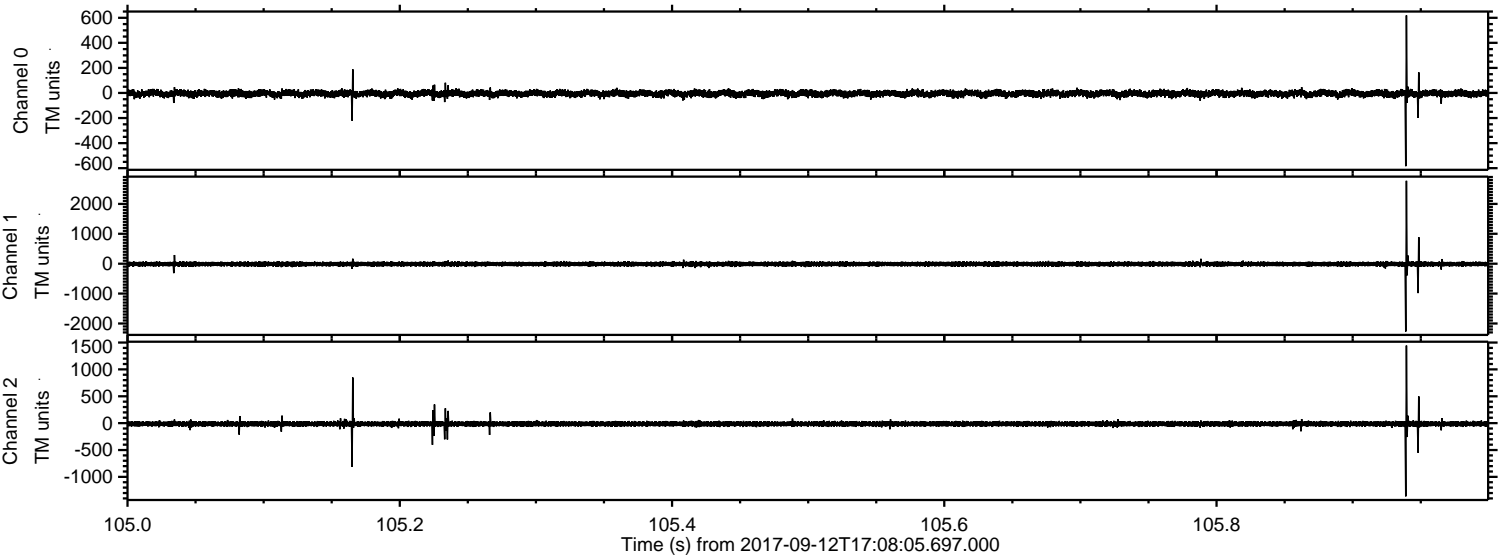

Processed Tue Sep 12 19:16:40 2017 by ELM ver.2012-10-06 from 001__elm20170912_170804__dat00.bin

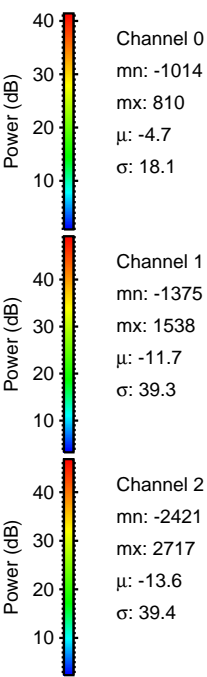
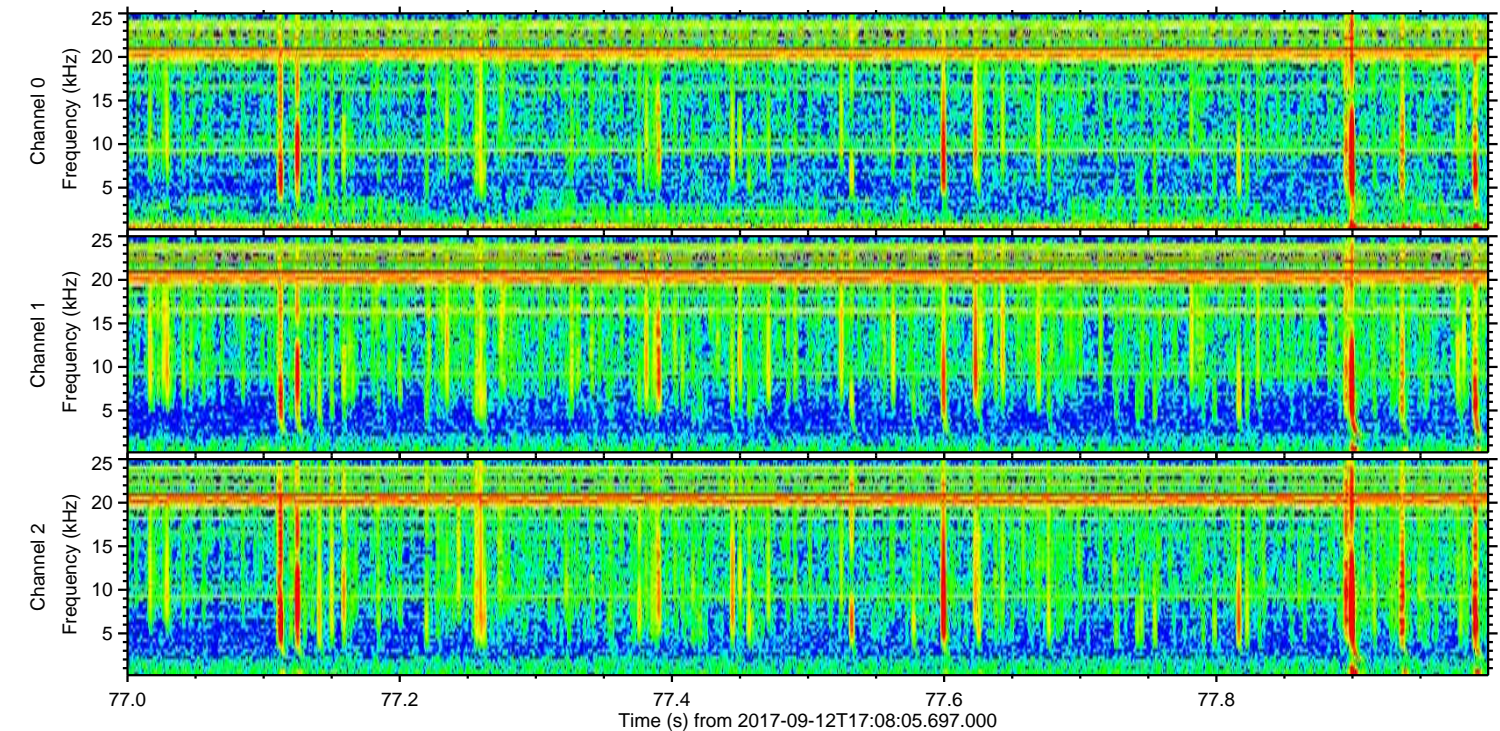
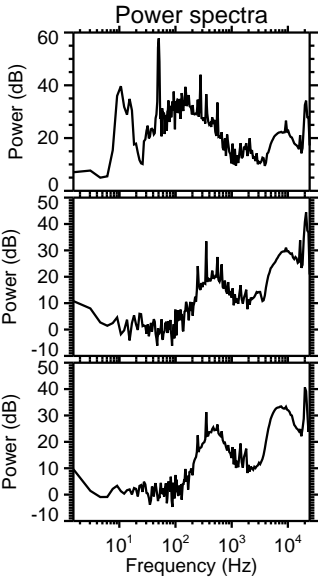
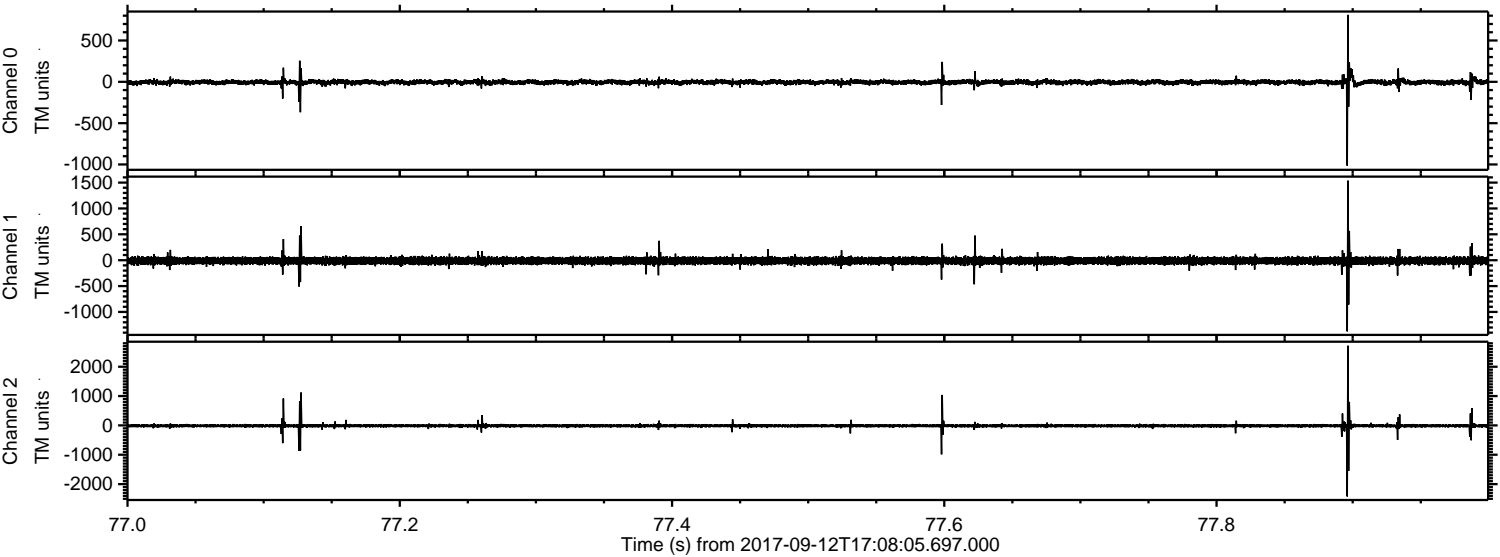

Processed Tue Sep 12 19:16:41 2017 by ELM ver.2012-10-06 from 001__elm20170912_170804__dat00.bin

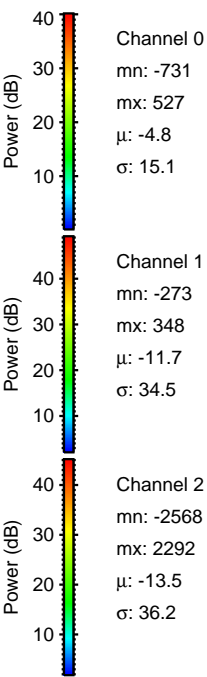
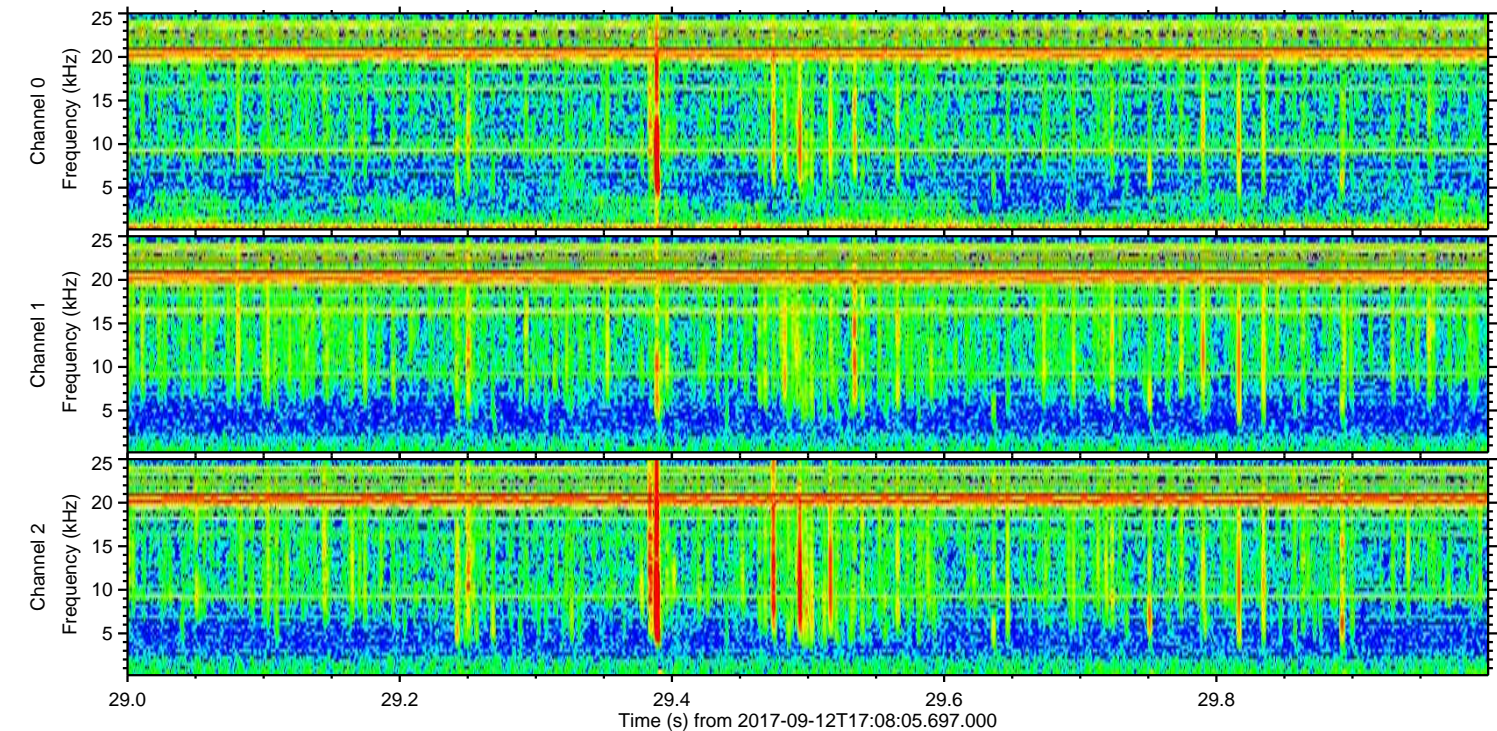
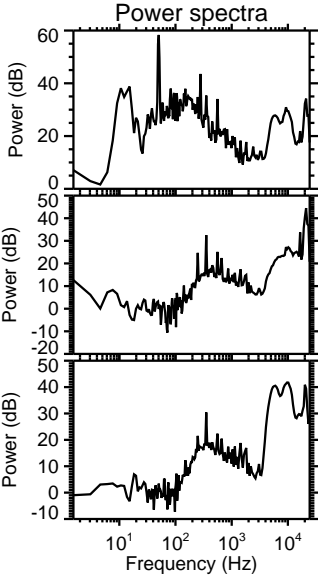
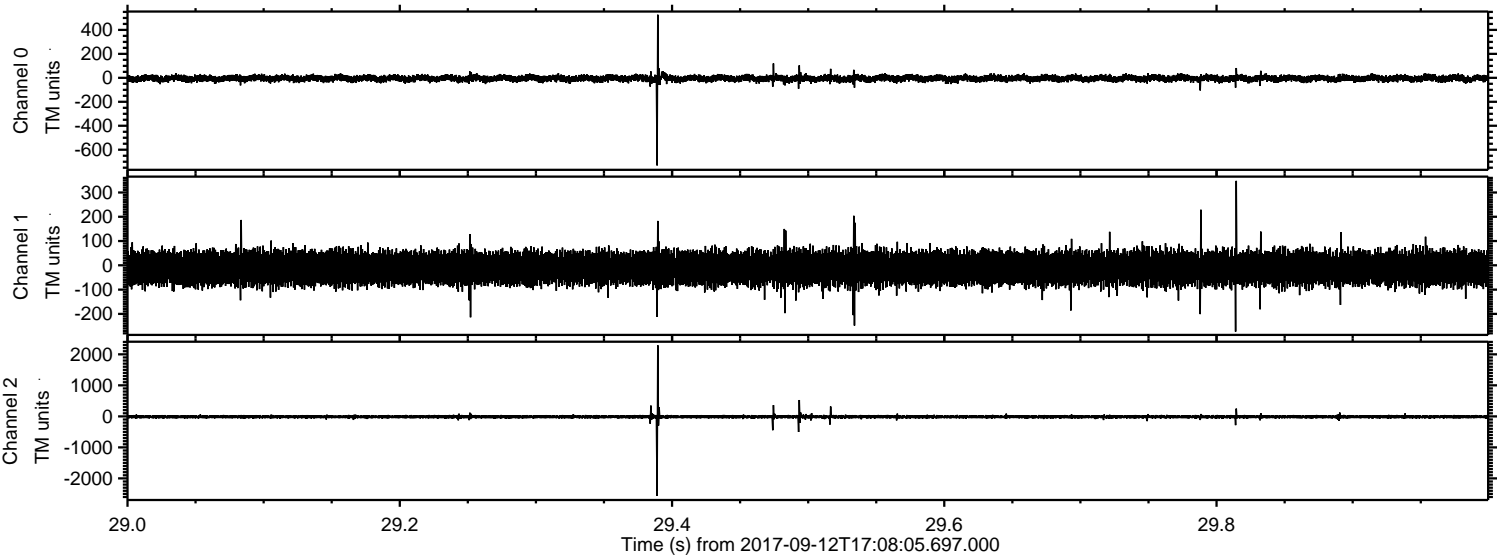

ELMAVAN 3D WAVEFORMS (Measured data sampled at 50 kHz) 50999 packets of 144 samples from 2017-09-12T17:08:05.697.000. Part 117/147

Processed Tue Sep 12 19:16:41 2017 by ELM ver.2012-10-06 from 001__elm20170912_170804__dat00.bin

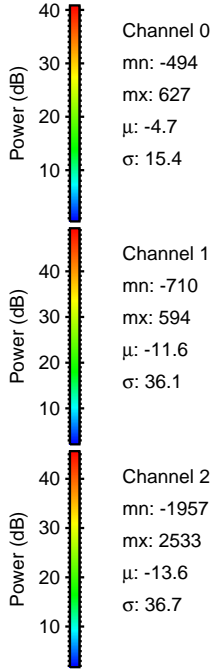
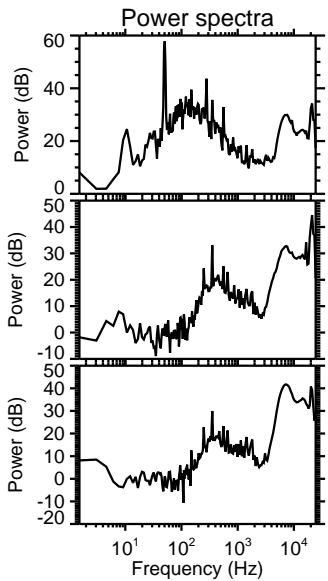
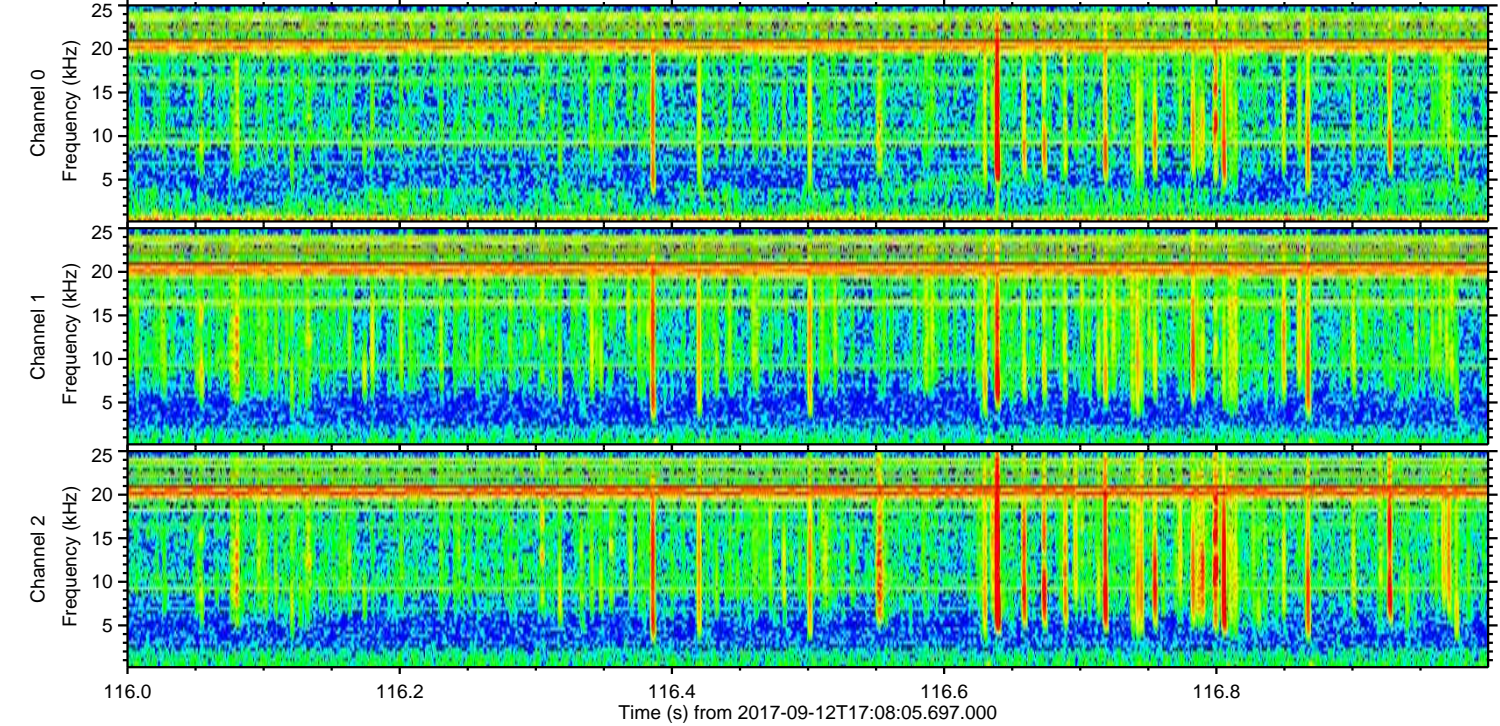
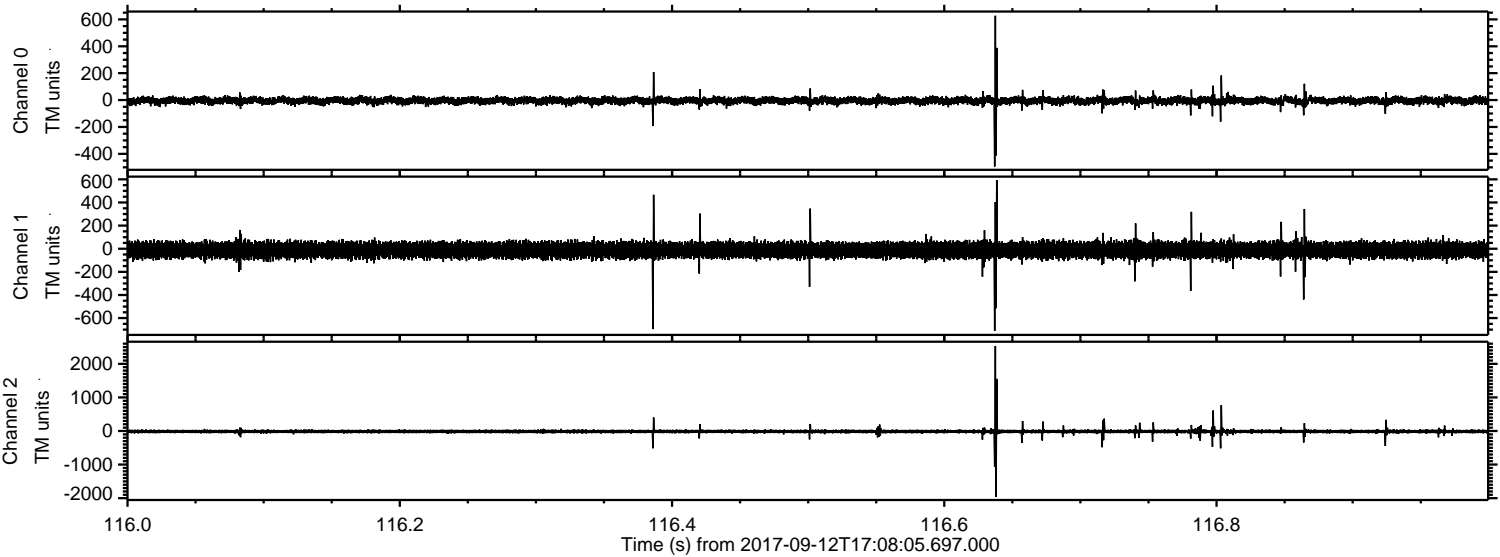

Processed Tue Sep 12 19:16:42 2017 by ELM ver.2012-10-06 from 001__elm20170912_170804__dat00.bin

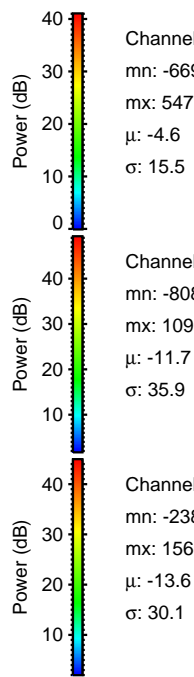
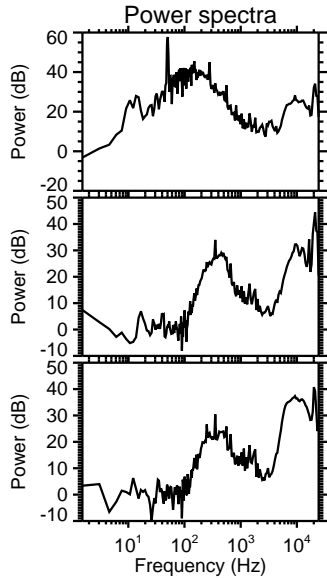
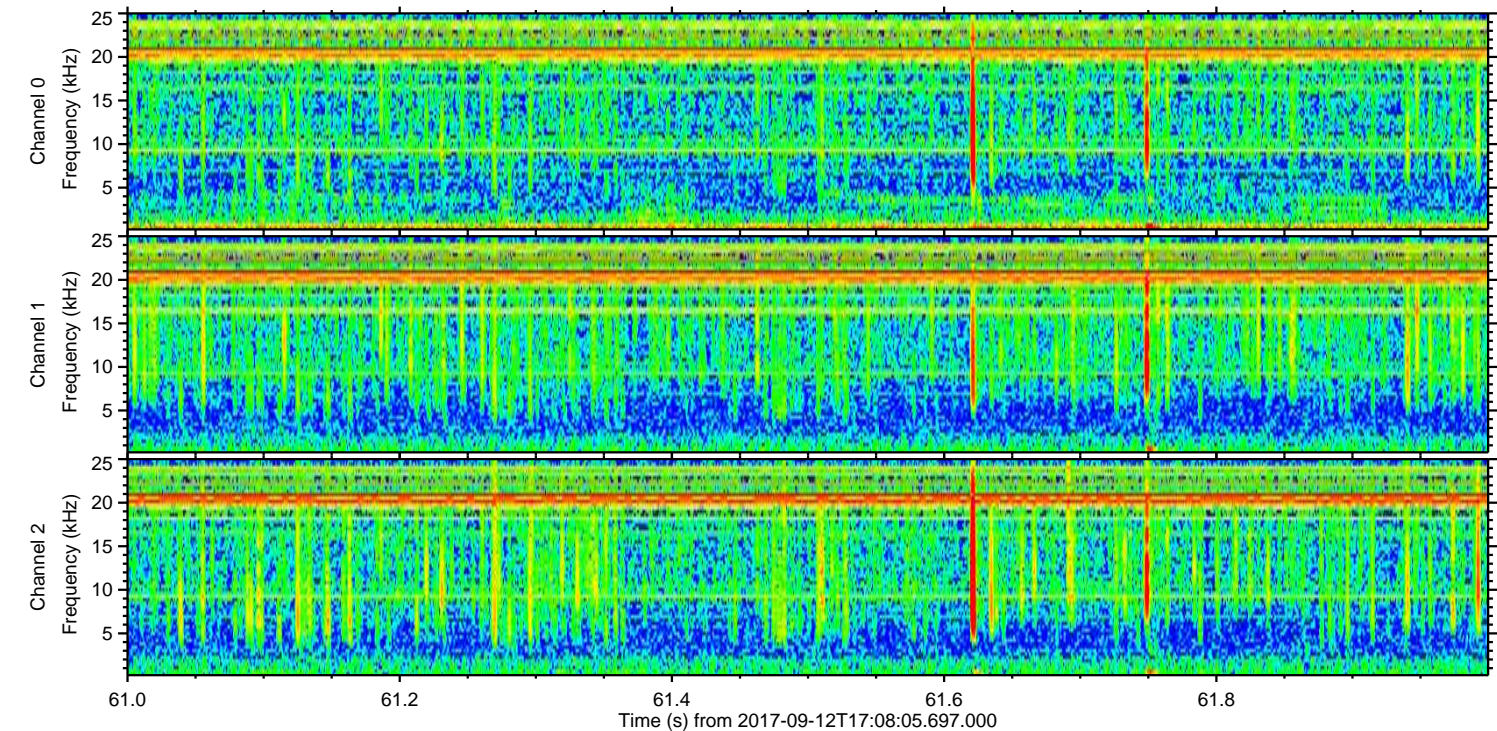
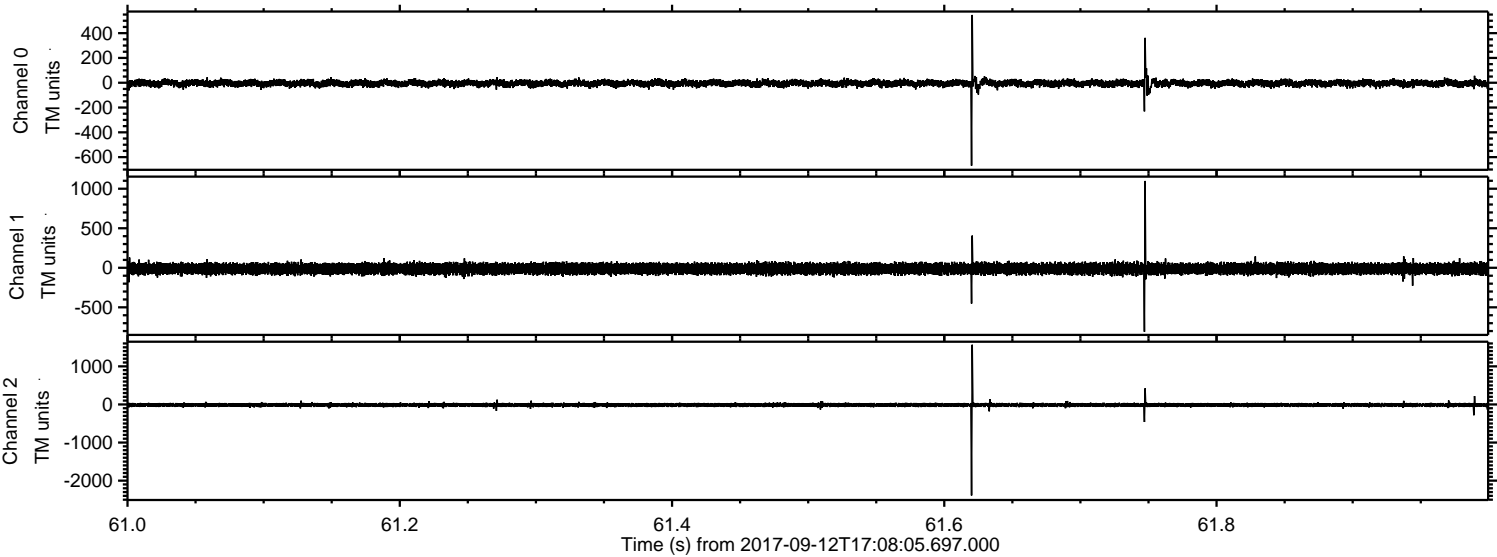

Processed Tue Sep 12 19:16:43 2017 by ELM ver.2012-10-06 from 001__elm20170912_170804__dat00.bin

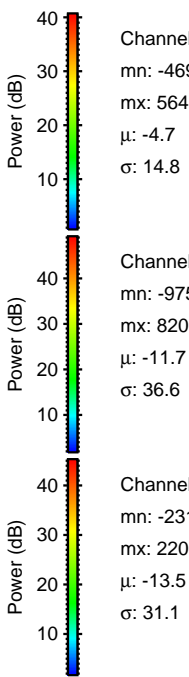
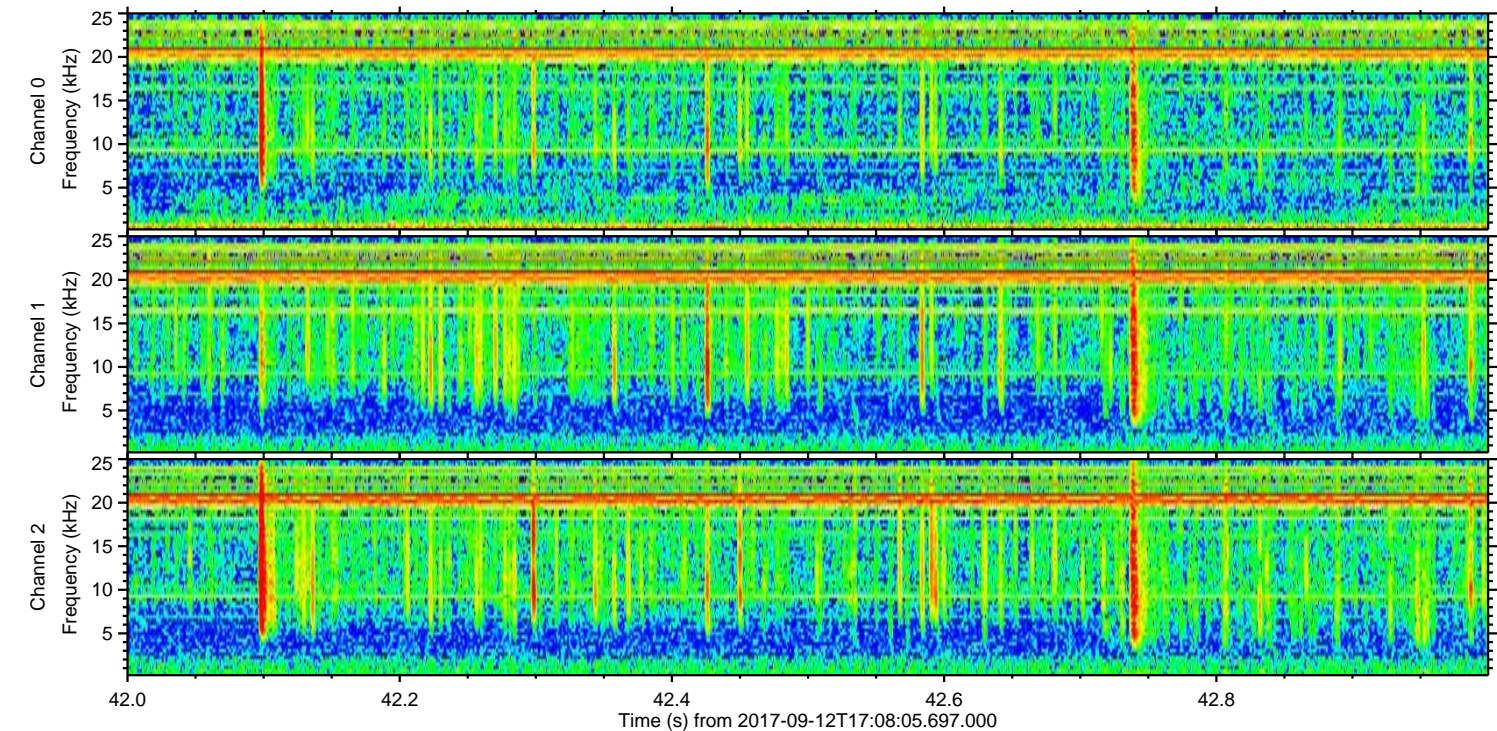
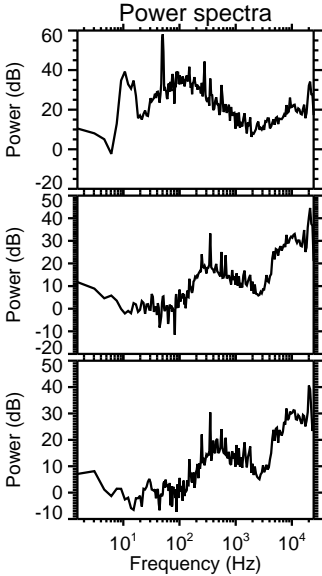
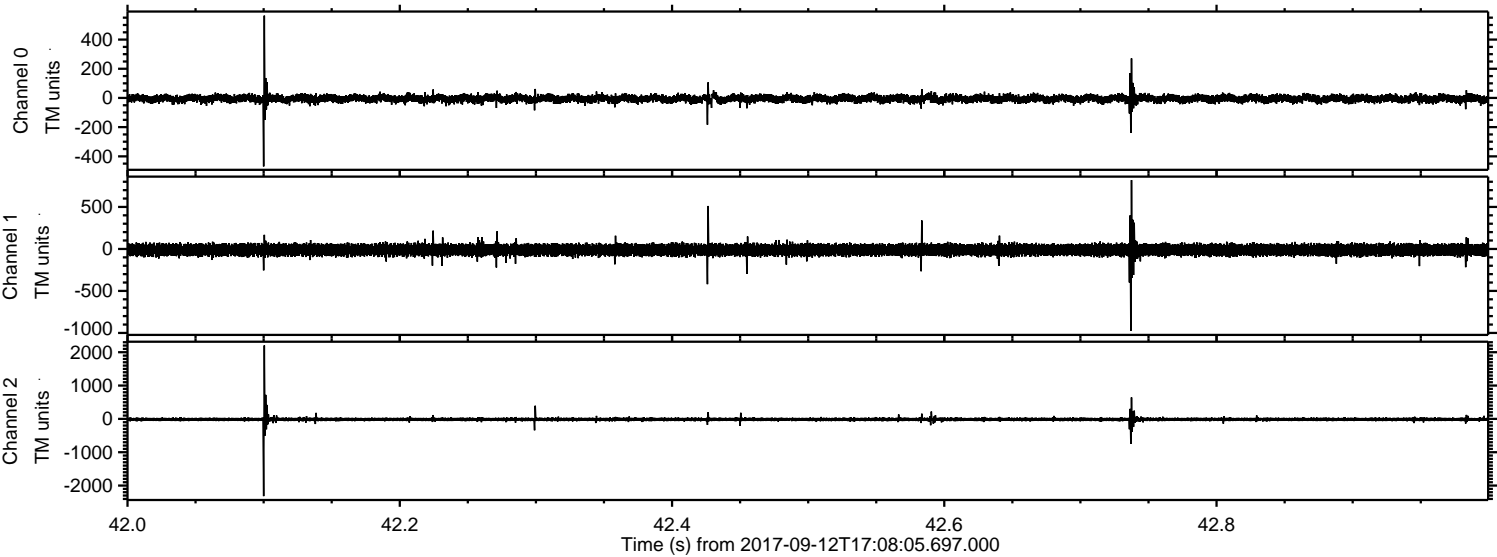

Processed Tue Sep 12 19:16:43 2017 by ELM ver.2012-10-06 from 001__elm20170912_170804__dat00.bin

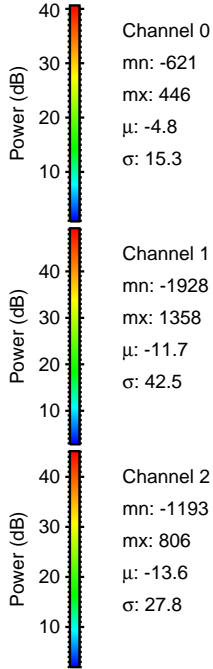
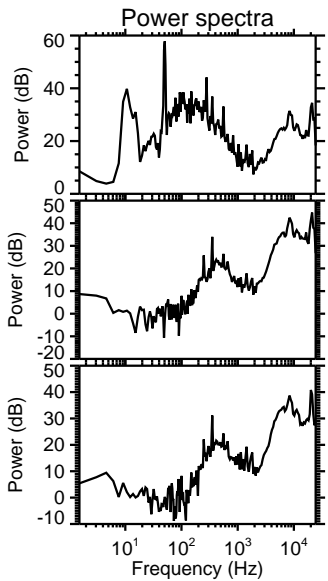
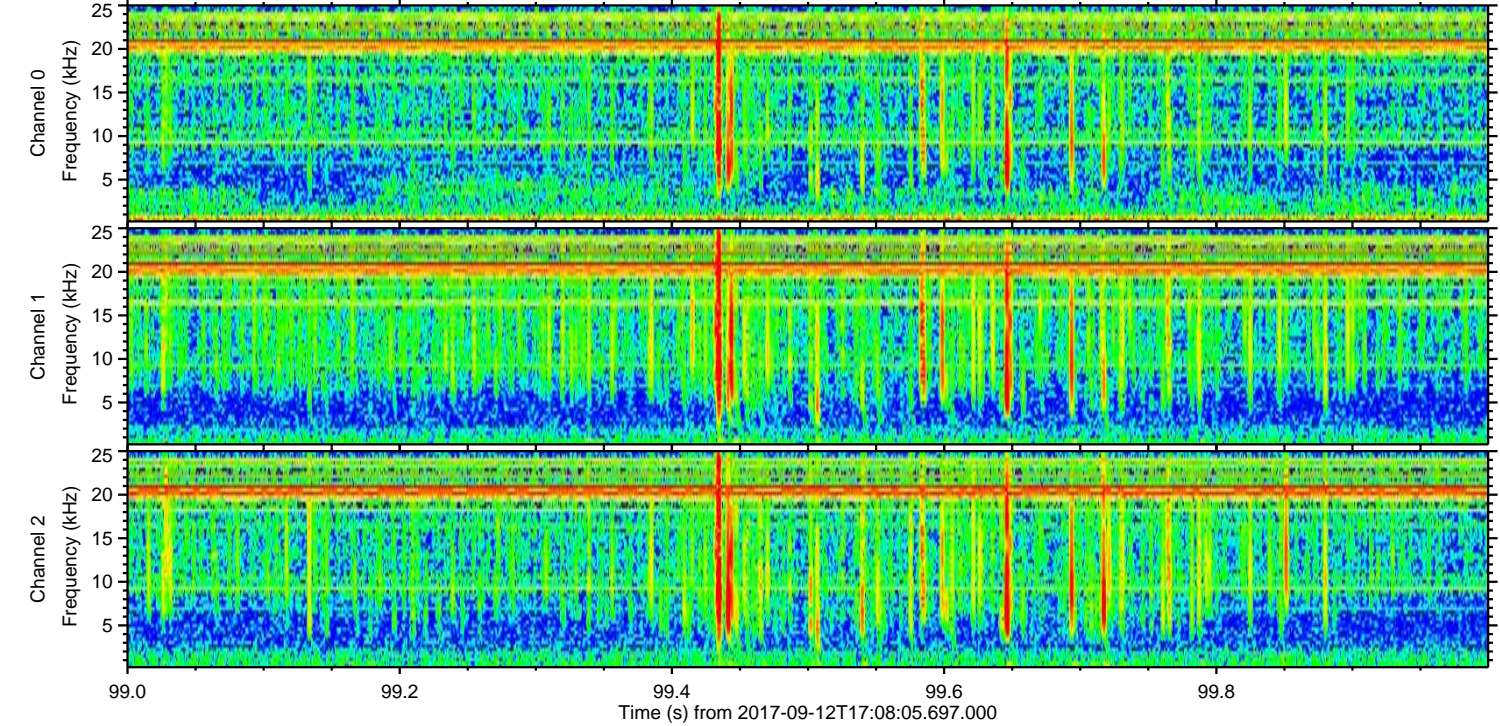
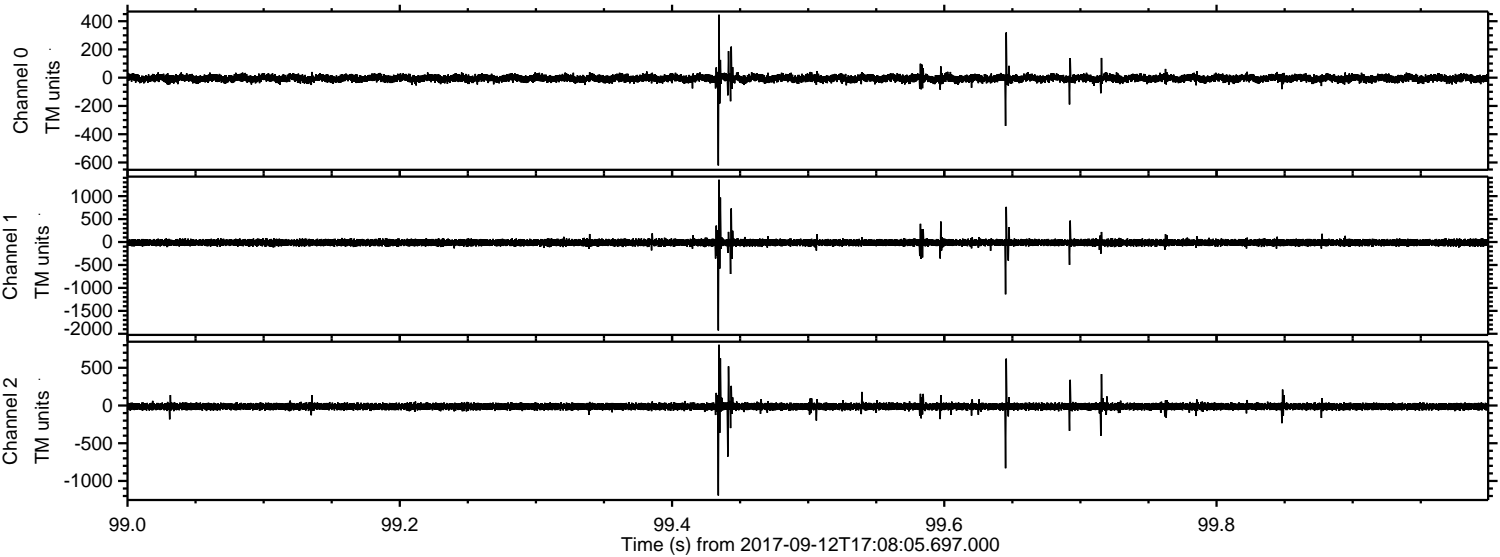

Processed Tue Sep 12 19:16:44 2017 by ELM ver.2012-10-06 from 001__elm20170912_170804__dat00.bin

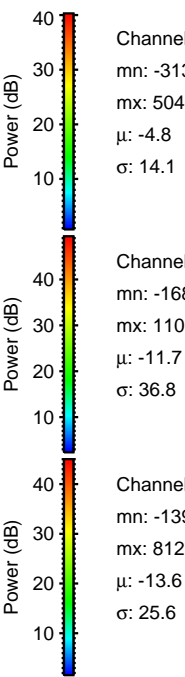
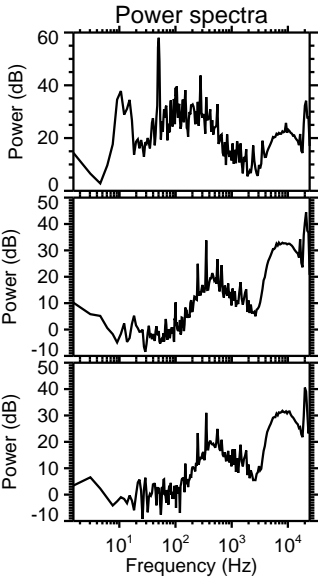
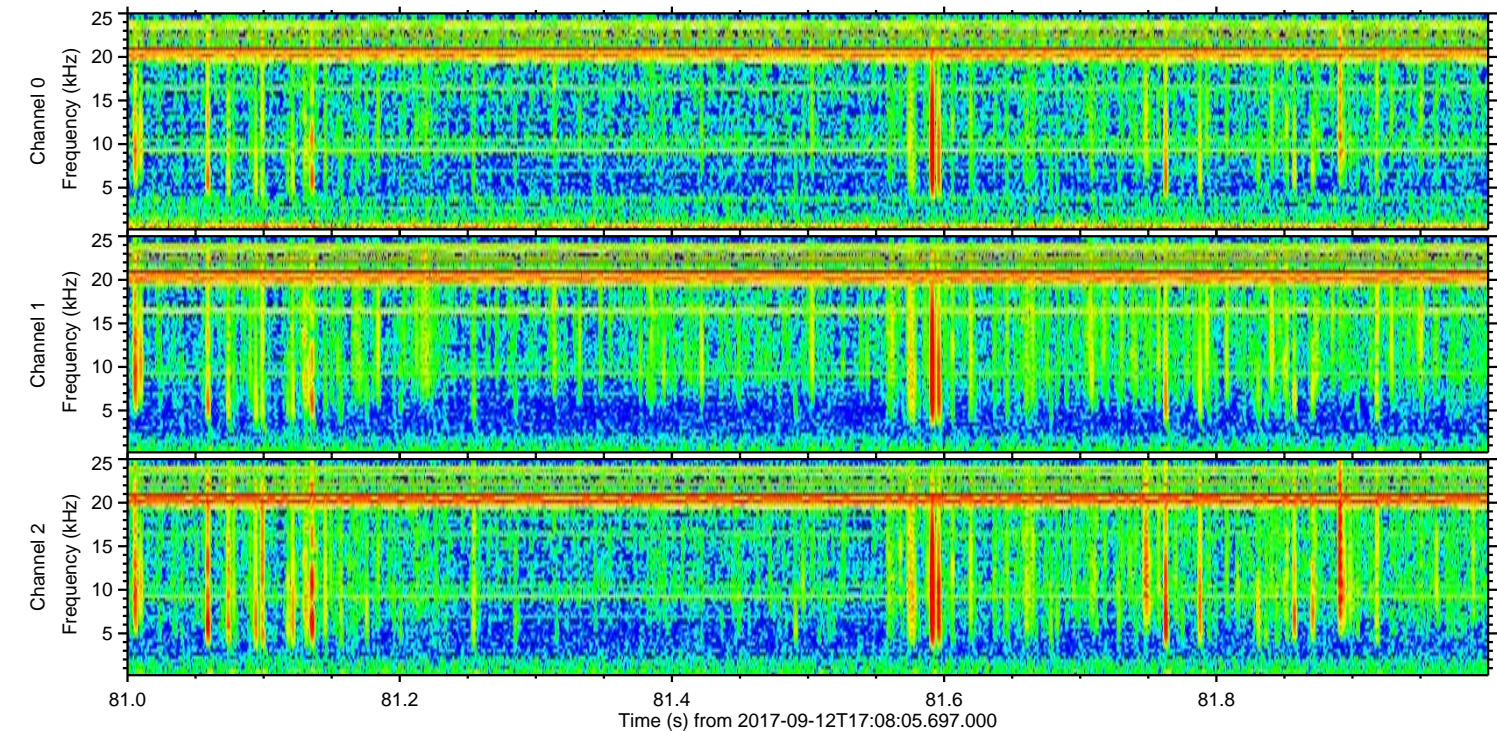
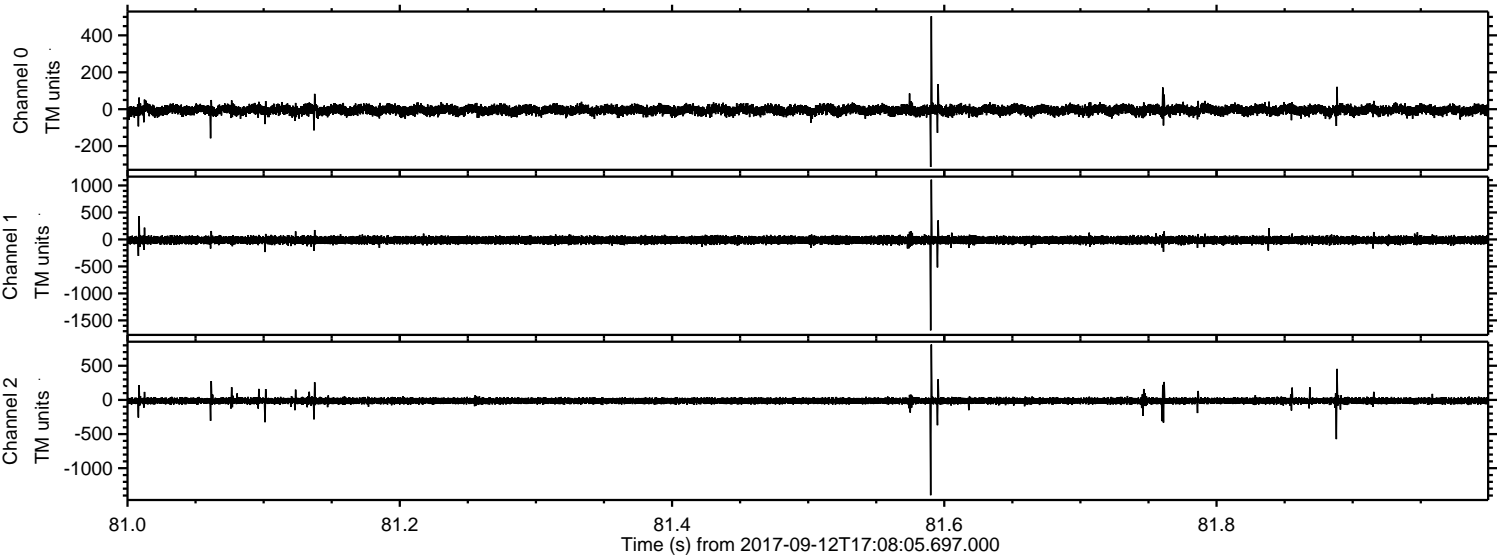

Channel 0
mn: -313
mx: 504
 μ : -4.8
 σ : 14.1

Channel 1
mn: -1684
mx: 1109
 μ : -11.7
 σ : 36.8

Channel 2
mn: -1396
mx: 812
 μ : -13.6
 σ : 25.6

