

ELMAVAN 3D WAVEFORMS (Measured data sampled at 50 kHz) 51000 packets of 144 samples from 2017-09-10T22:51:22.766.000.

Processed Mon Sep 11 00:59:38 2017 by ELM ver.2012-10-06 from 001__elm20170910_225121__dat00.bin

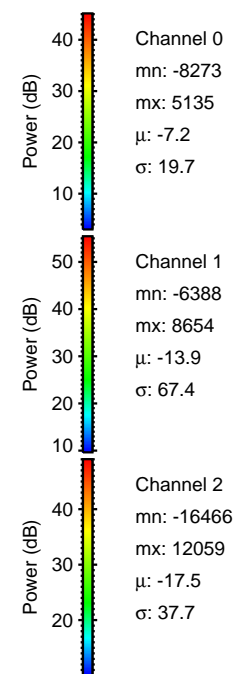
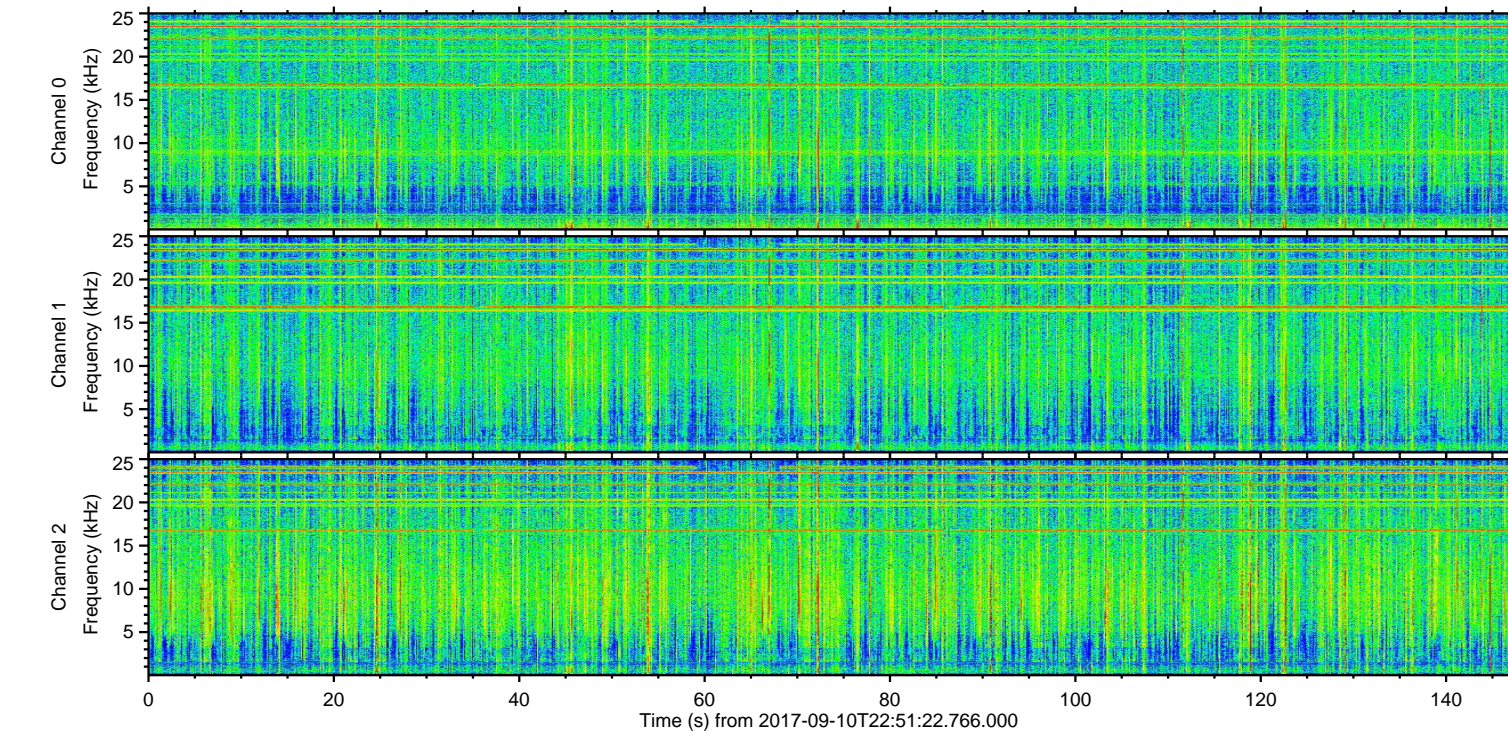
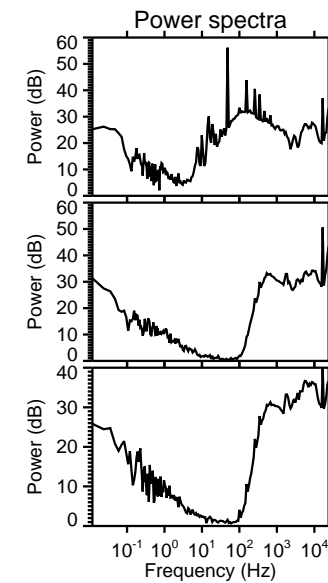
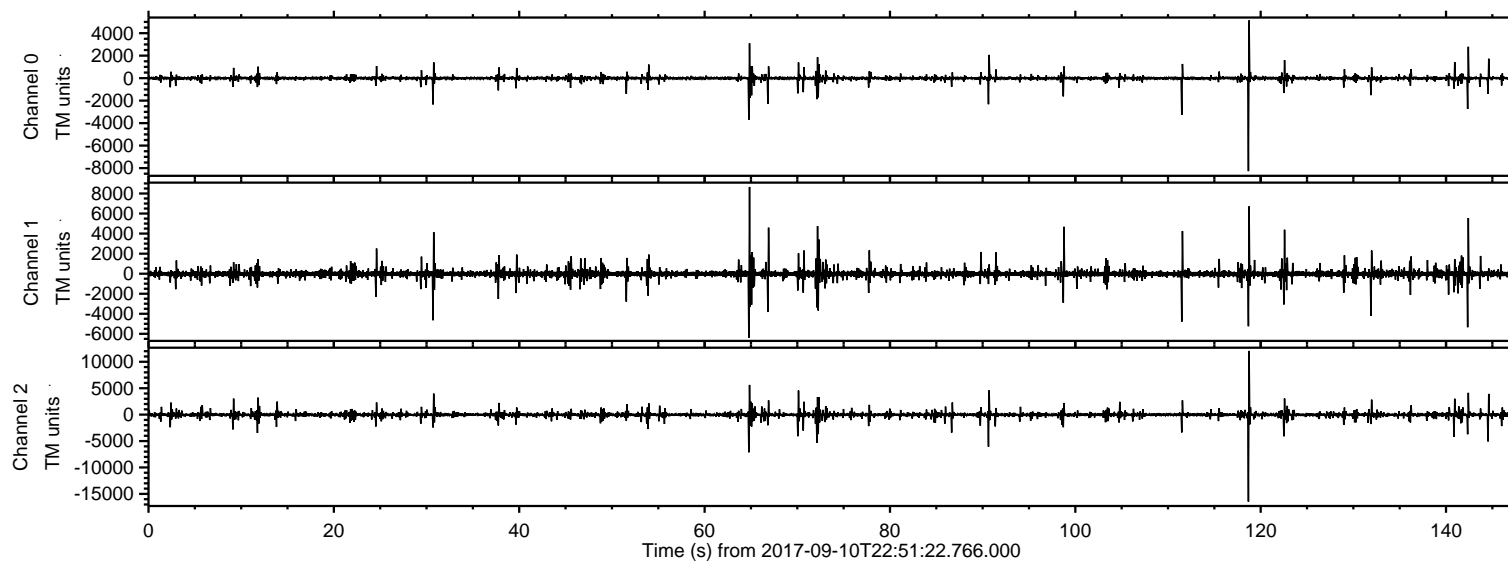

ELMAVAN 3D WAVEFORMS (Measured data sampled at 50 kHz) 51000 packets of 144 samples from 2017-09-10T22:51:22.766.000. Part 119/147

Processed Mon Sep 11 00:59:45 2017 by ELM ver.2012-10-06 from 001__elm20170910_225121__dat00.bin

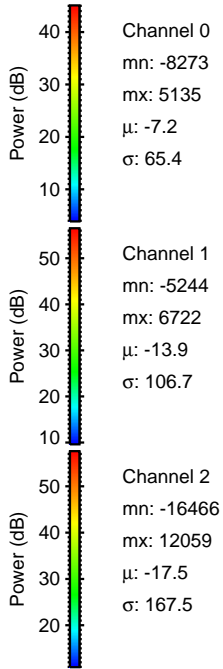
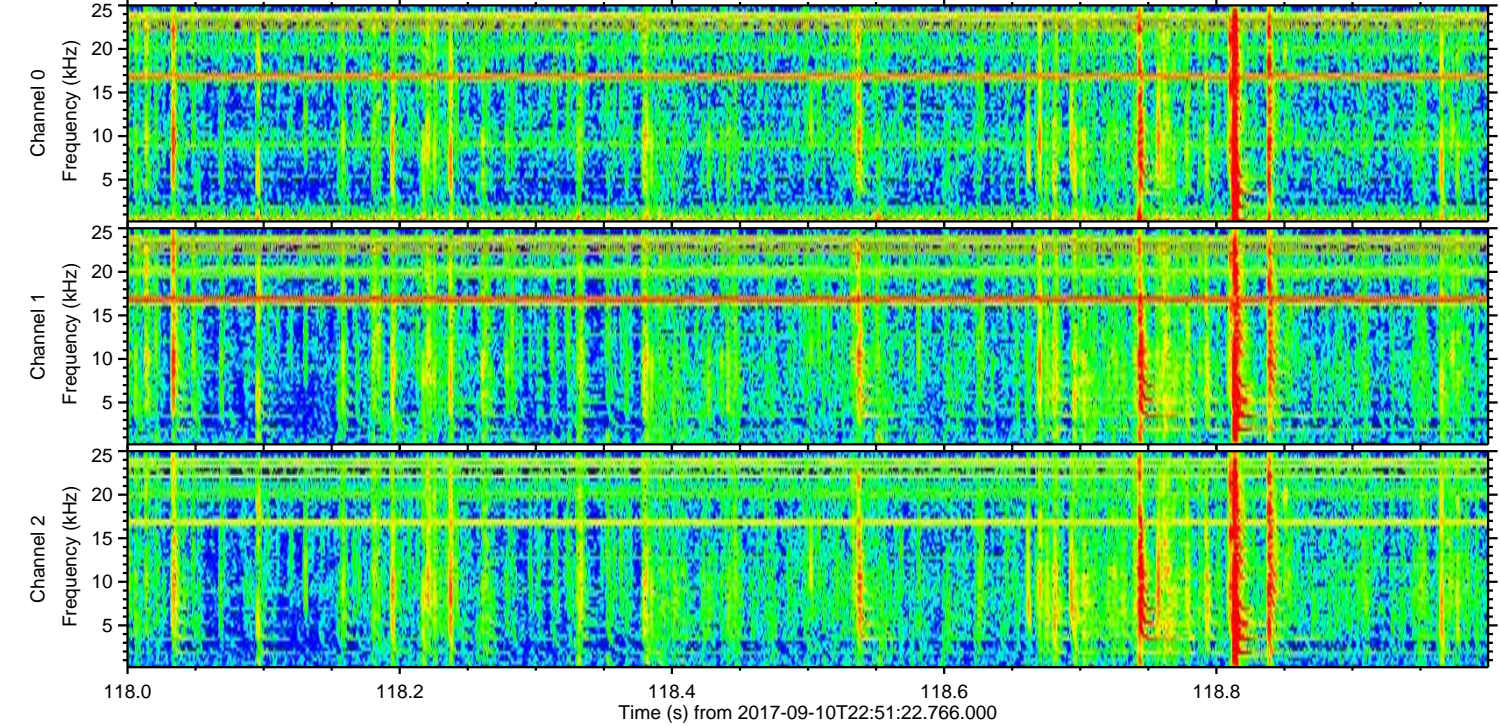
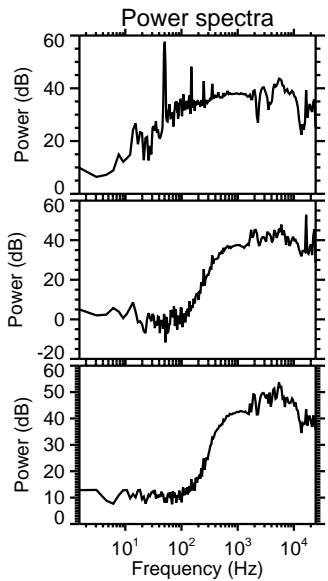
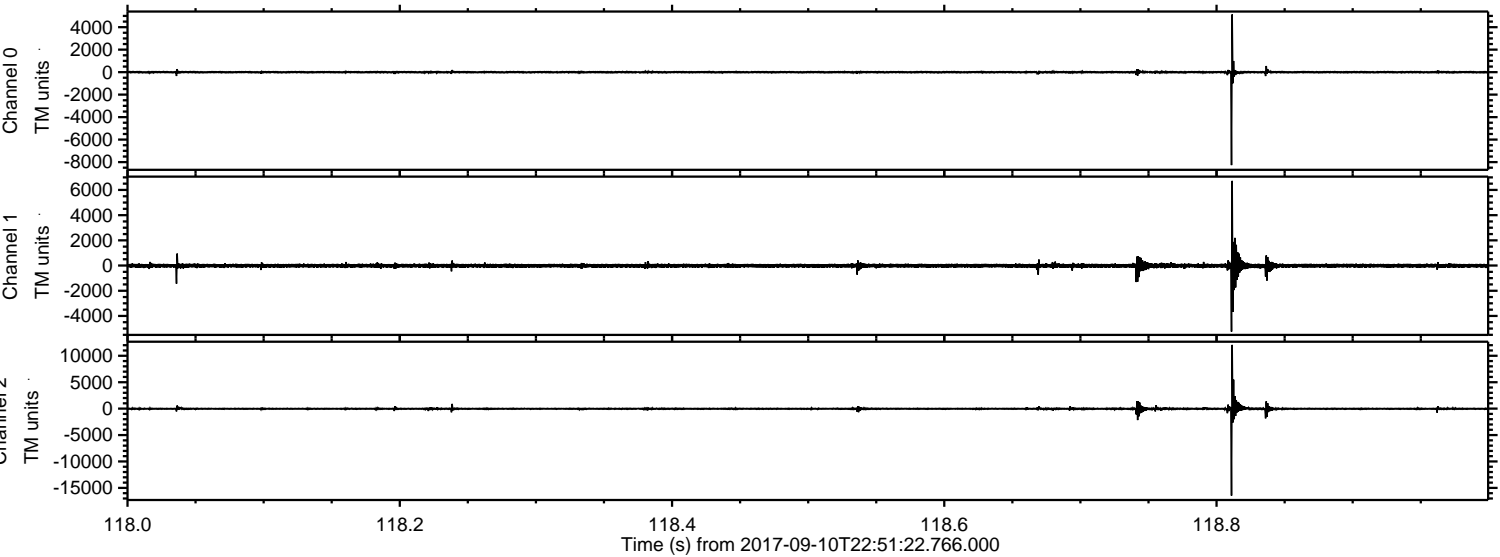

Processed Mon Sep 11 00:59:46 2017 by ELM ver.2012-10-06 from 001__elm20170910_225121__dat00.bin

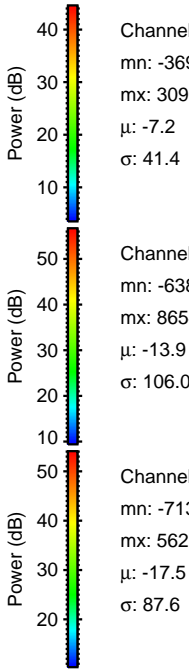
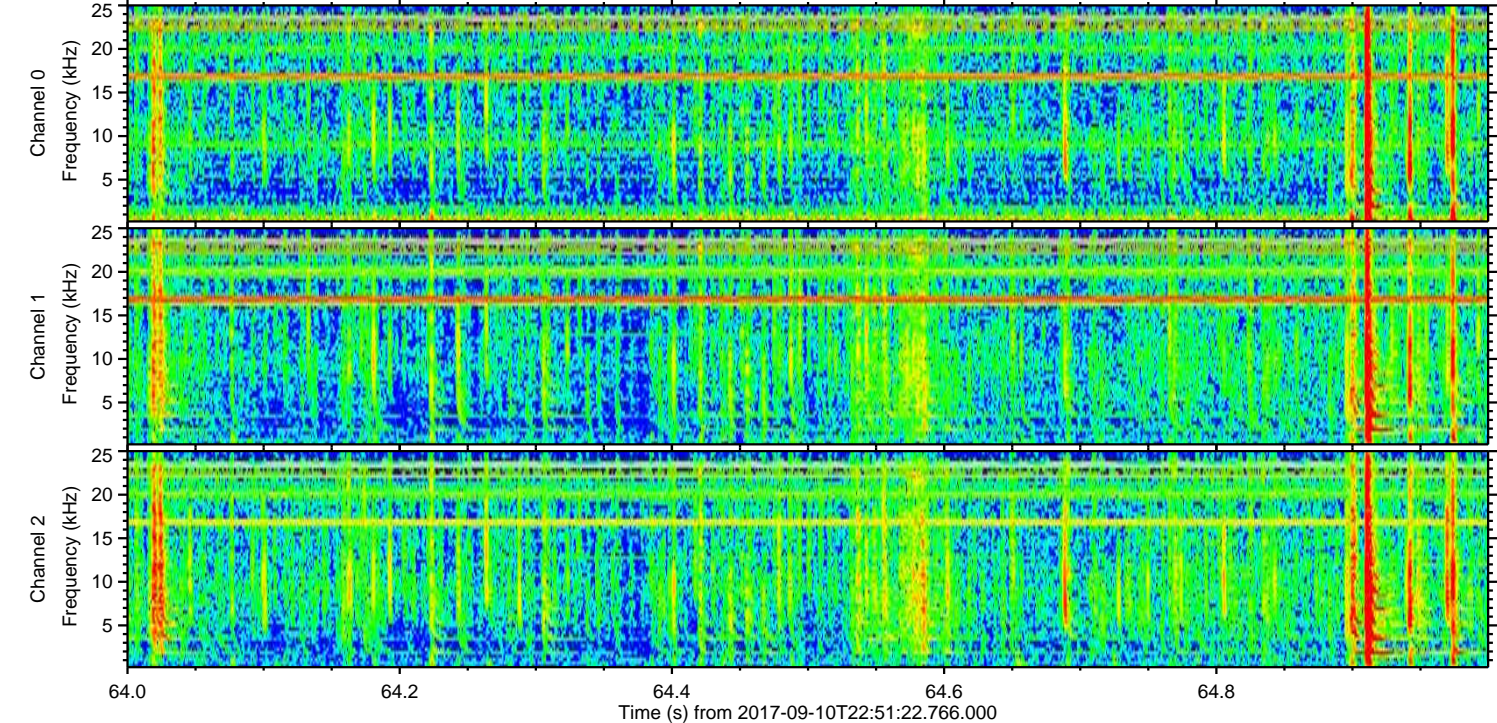
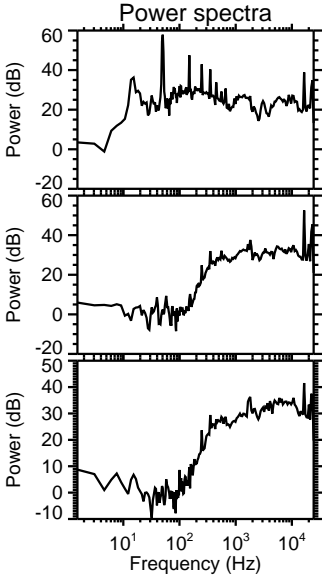
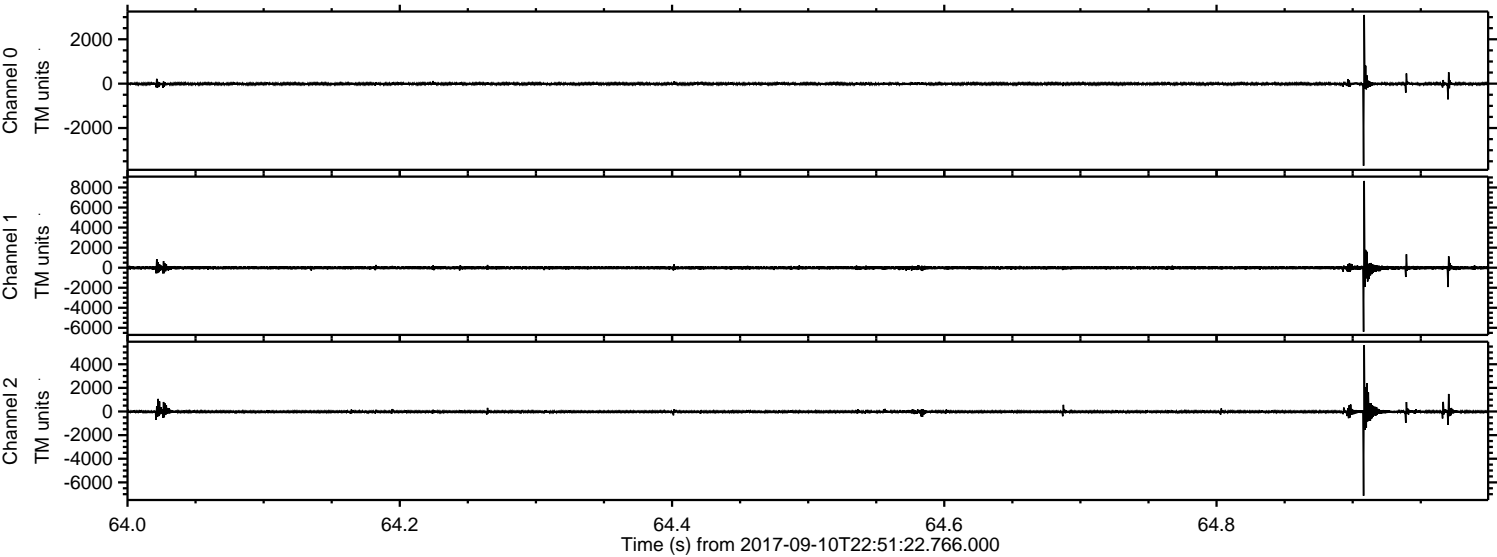

Processed Mon Sep 11 00:59:47 2017 by ELM ver.2012-10-06 from 001__elm20170910_225121__dat00.bin

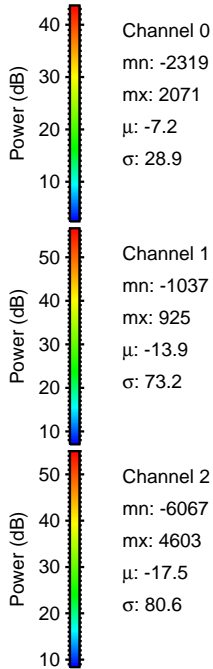
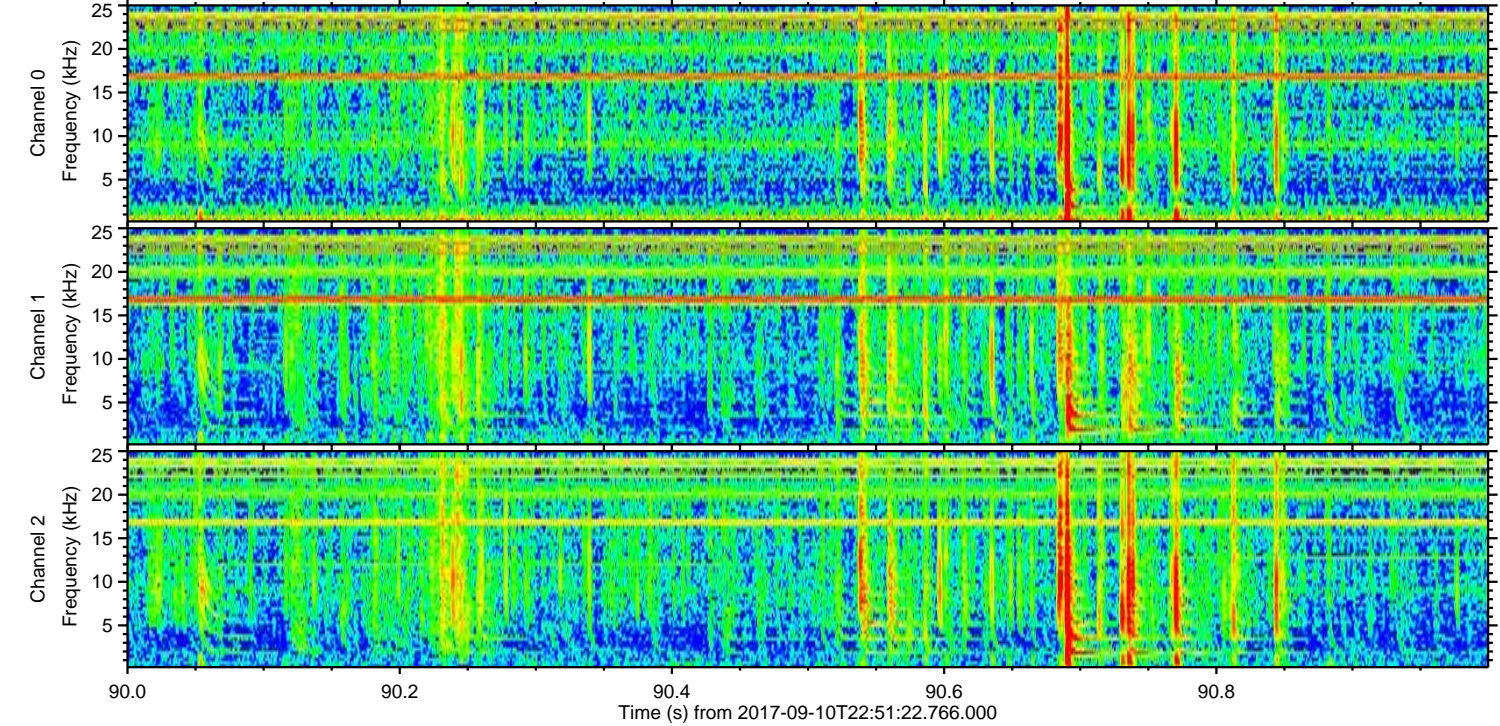
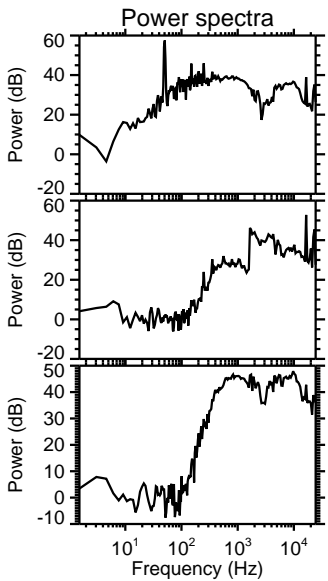
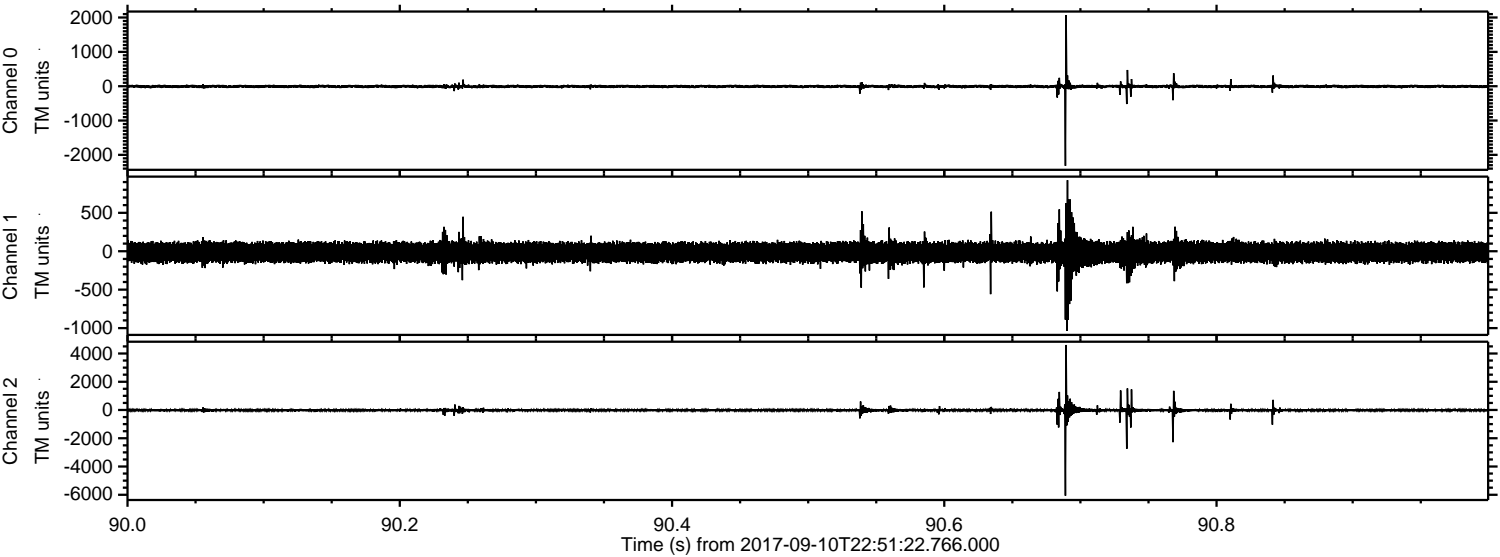

ELMAVAN 3D WAVEFORMS (Measured data sampled at 50 kHz) 51000 packets of 144 samples from 2017-09-10T22:51:22.766.000. Part 143/147

Processed Mon Sep 11 00:59:47 2017 by ELM ver.2012-10-06 from 001__elm20170910_225121__dat00.bin

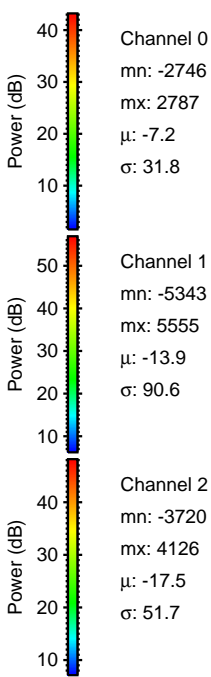
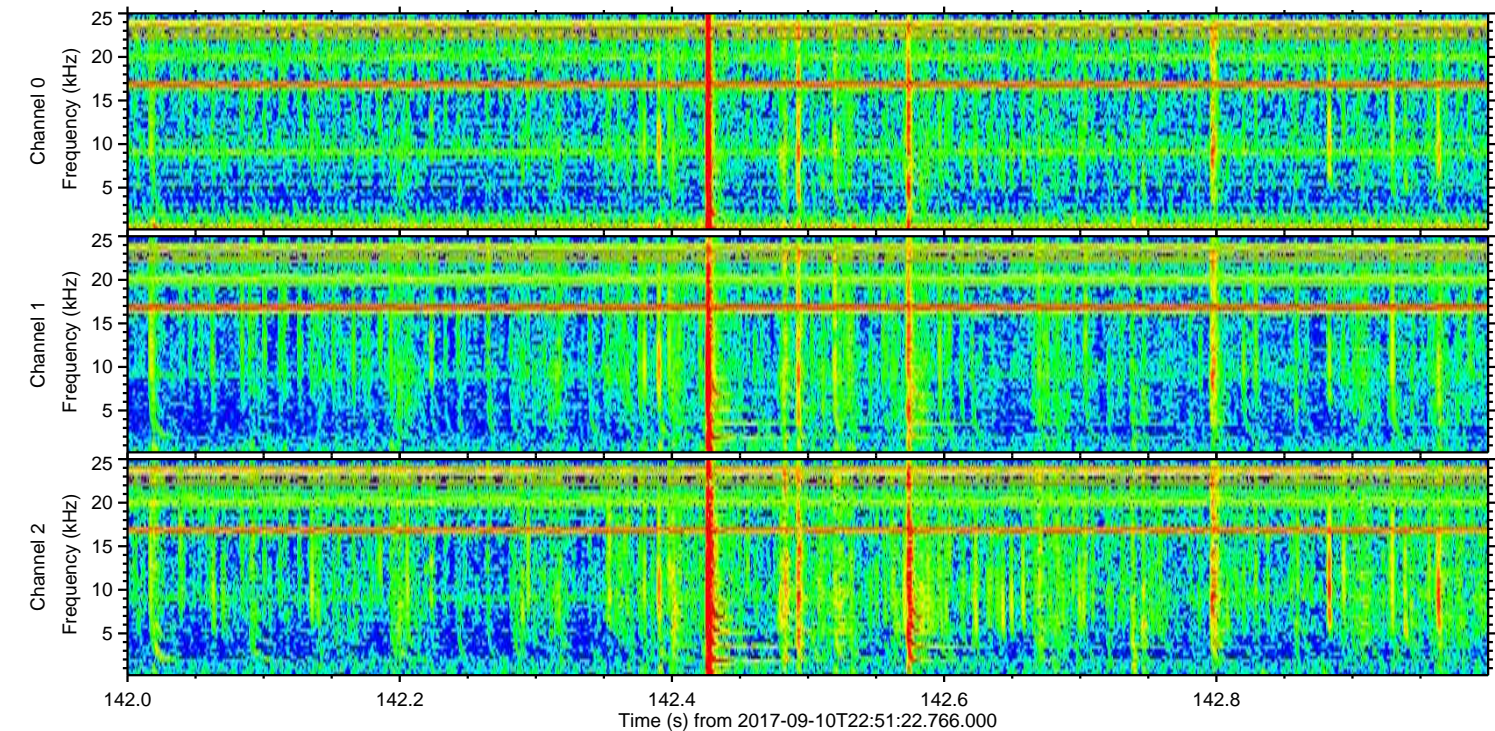
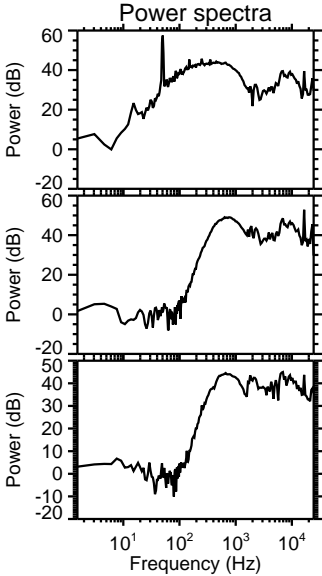
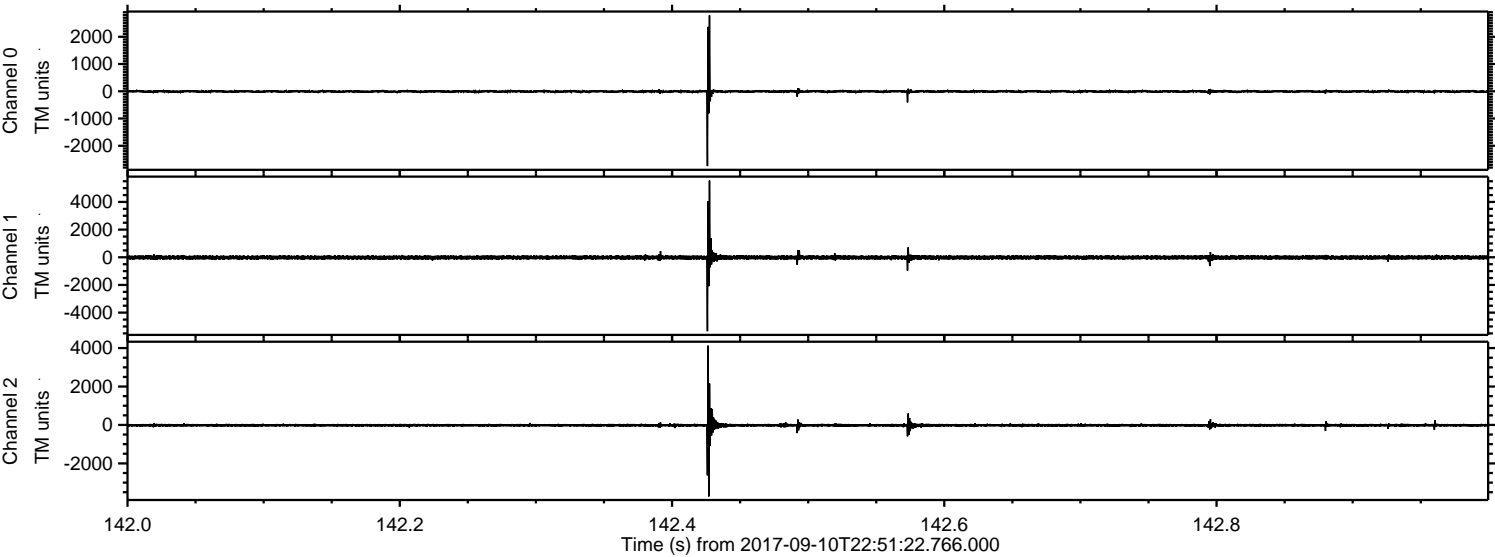

Processed Mon Sep 11 00:59:48 2017 by ELM ver.2012-10-06 from 001__elm20170910_225121__dat00.bin

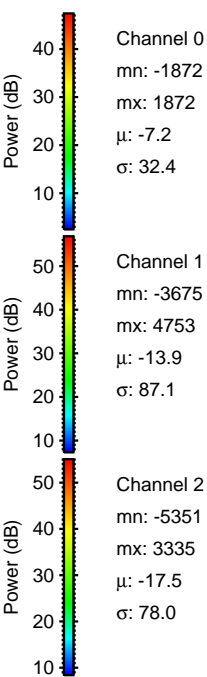
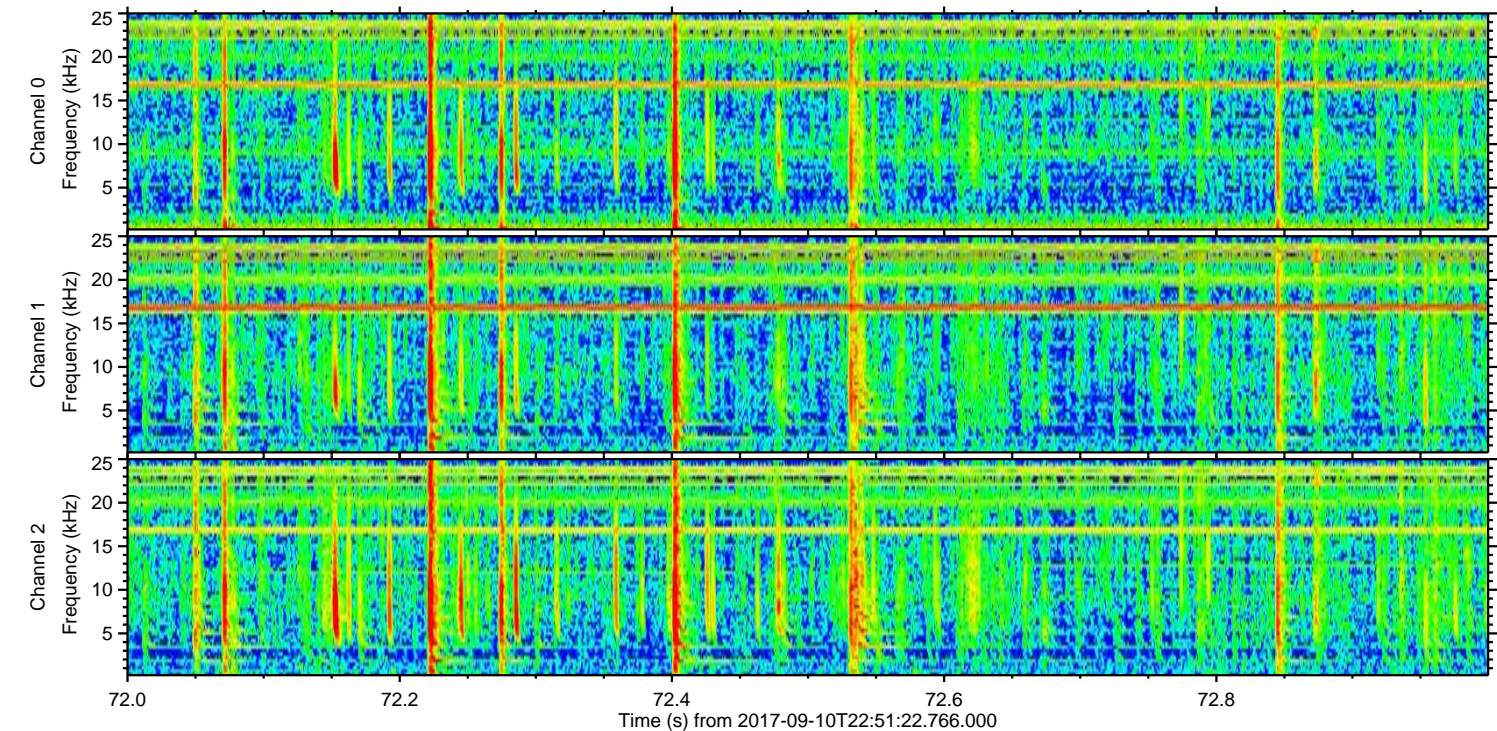
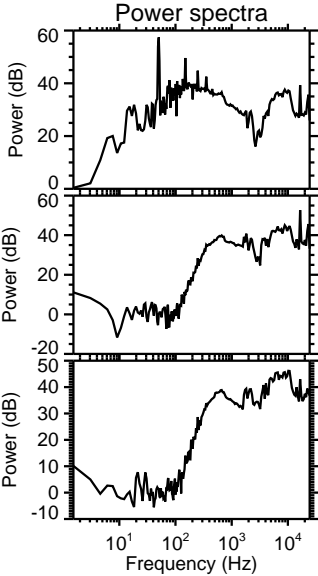
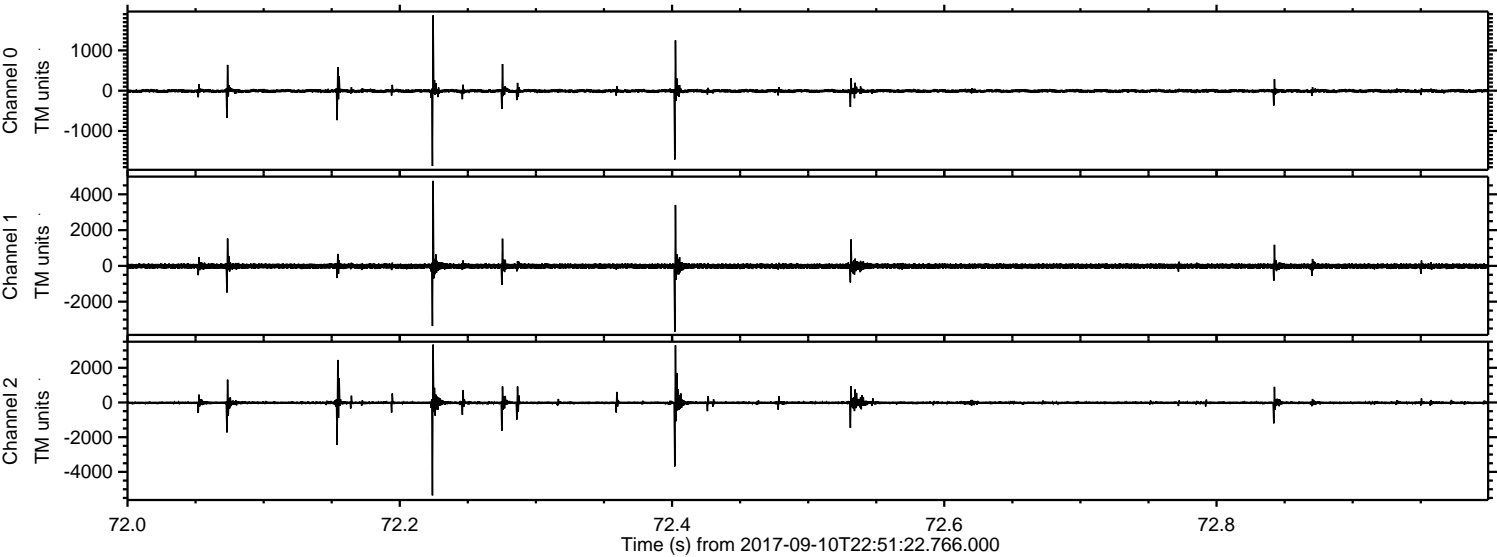

ELMAVAN 3D WAVEFORMS (Measured data sampled at 50 kHz) 51000 packets of 144 samples from 2017-09-10T22:51:22.766.000. Part 145/147

Processed Mon Sep 11 00:59:49 2017 by ELM ver.2012-10-06 from 001__elm20170910_225121__dat00.bin

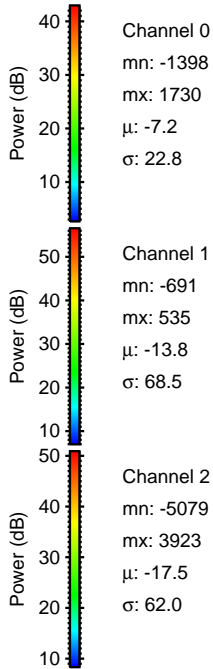
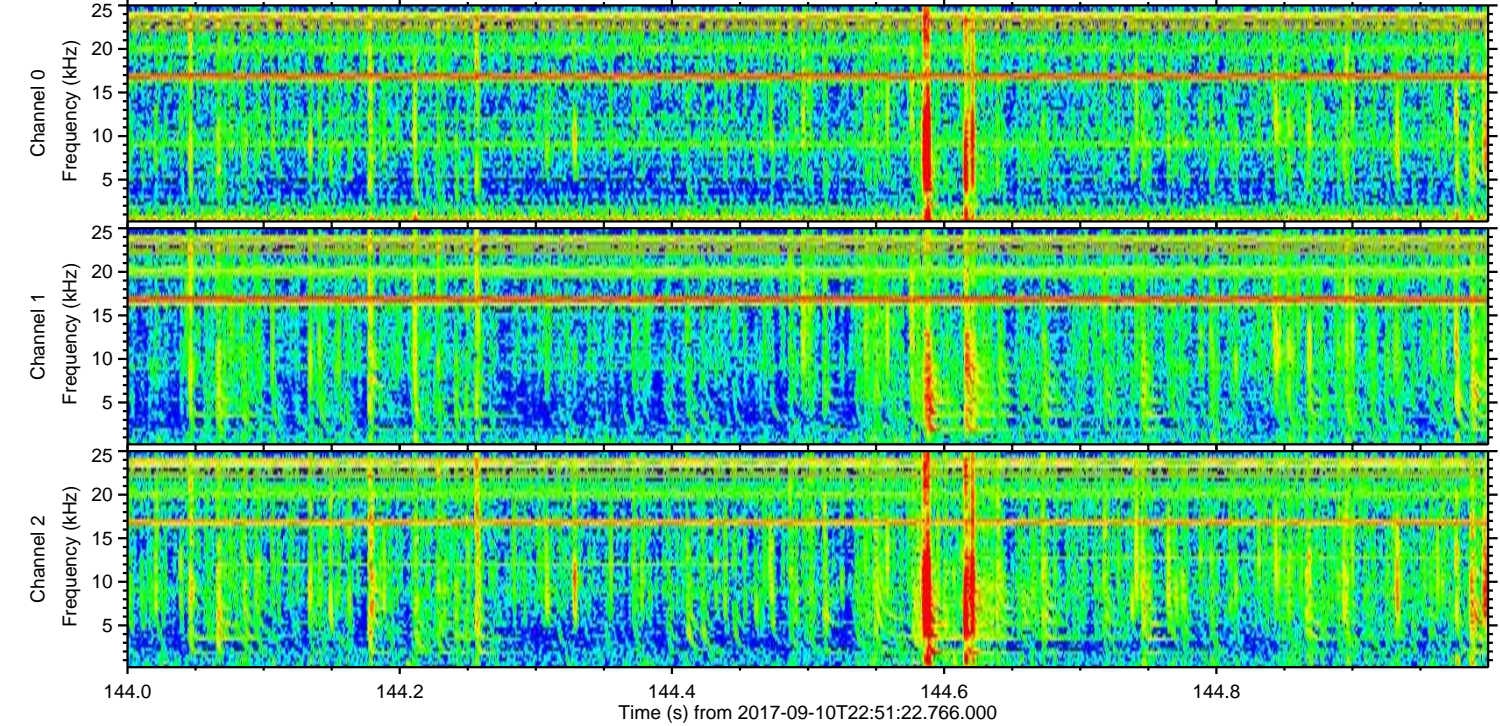
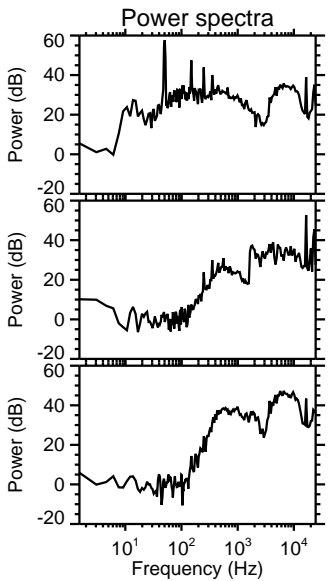
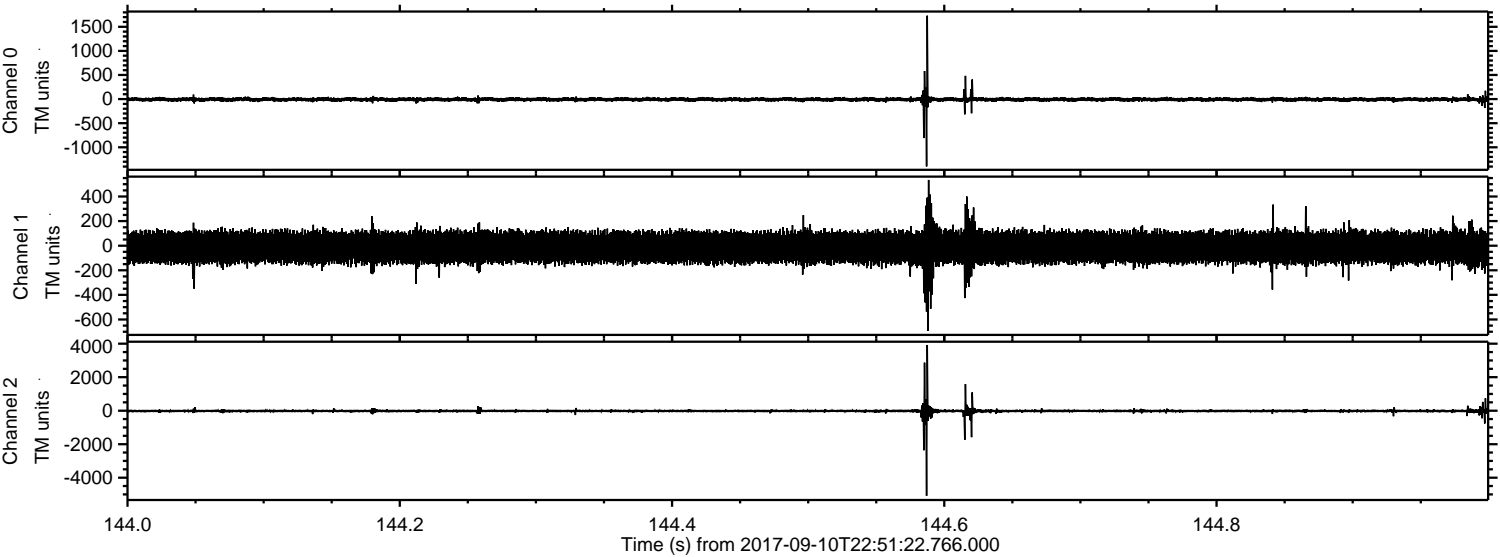

ELMAVAN 3D WAVEFORMS (Measured data sampled at 50 kHz) 51000 packets of 144 samples from 2017-09-10T22:51:22.766.000. Part 112/147

Processed Mon Sep 11 00:59:49 2017 by ELM ver.2012-10-06 from 001__elm20170910_225121__dat00.bin

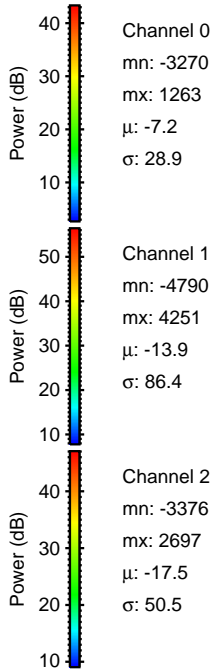
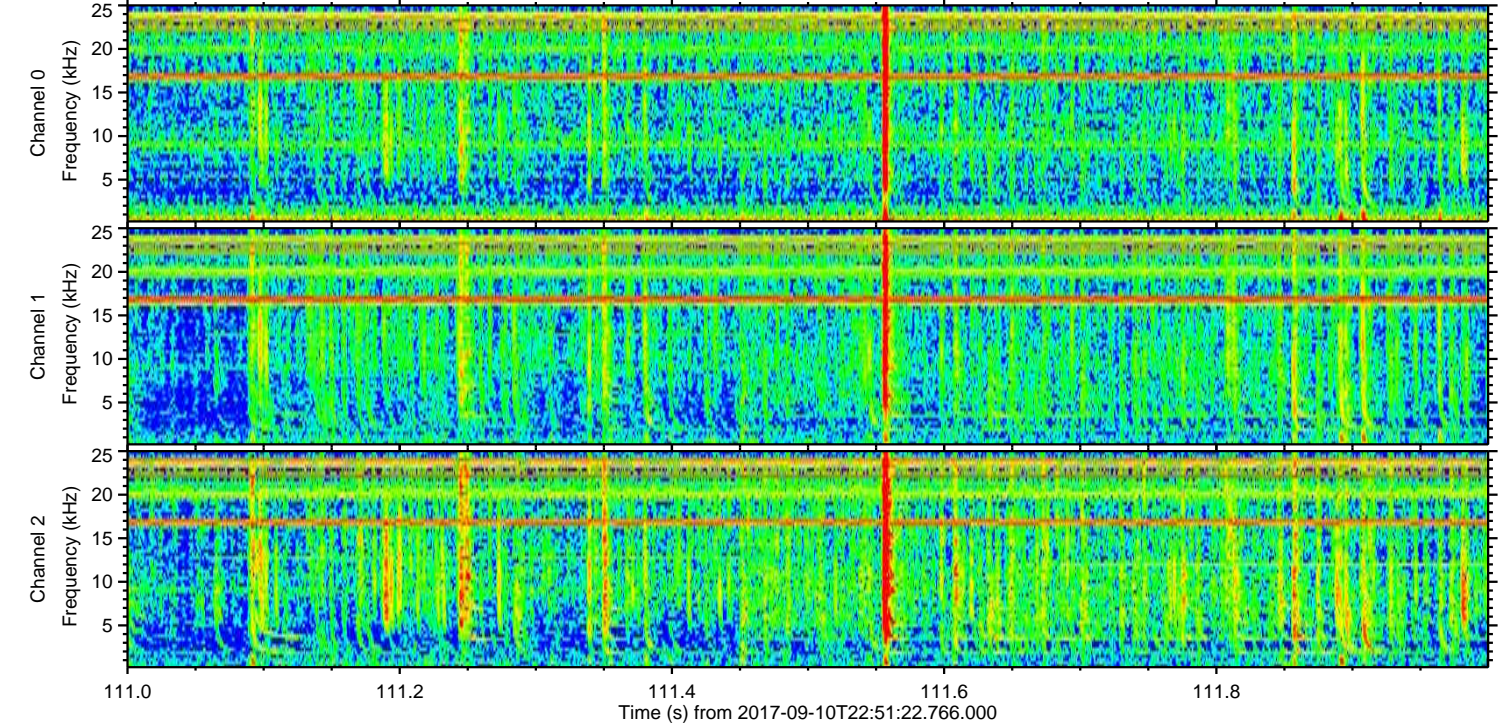
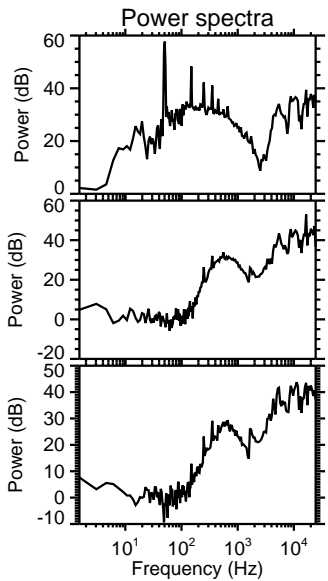
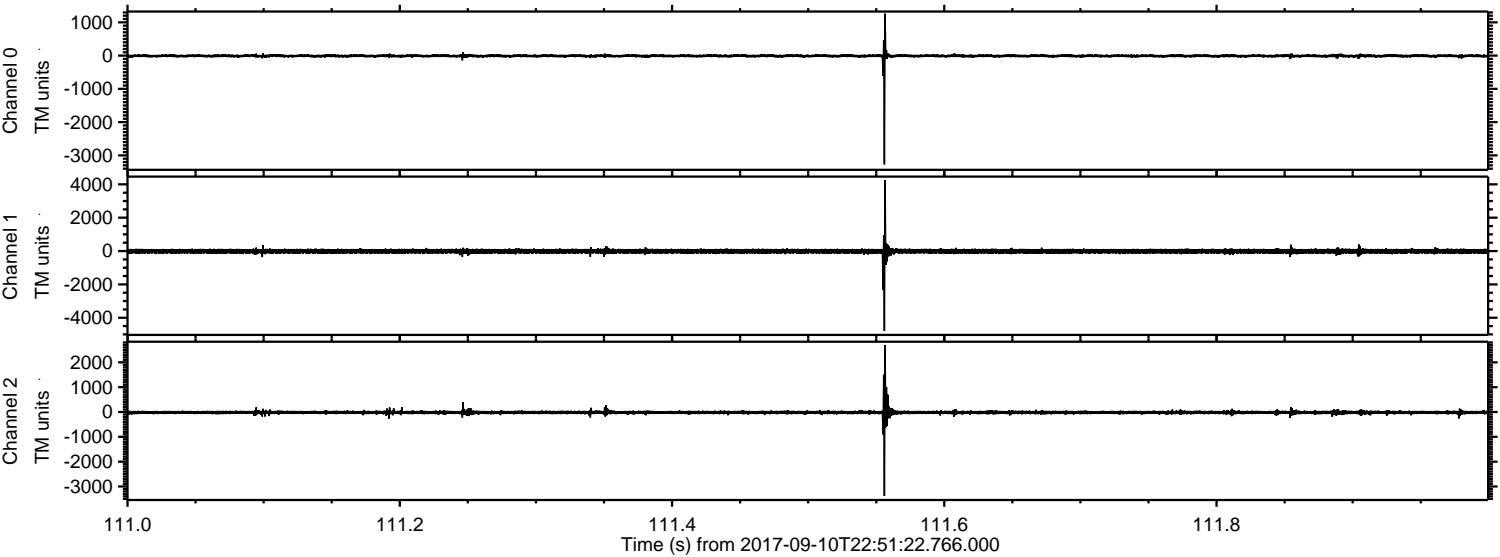

Channel 0
mn: -3270
mx: 1263
 μ : -7.2
 σ : 28.9

Channel 1
mn: -4790
mx: 4251
 μ : -13.9
 σ : 86.4

Channel 2
mn: -3376
mx: 2697
 μ : -17.5
 σ : 50.5

Processed Mon Sep 11 00:59:50 2017 by ELM ver.2012-10-06 from 001__elm20170910_225121__dat00.bin

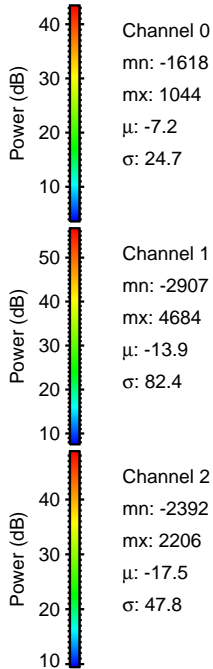
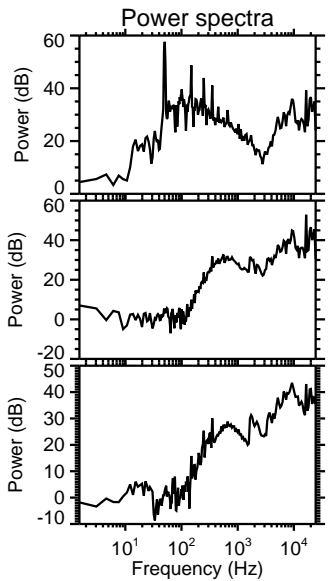
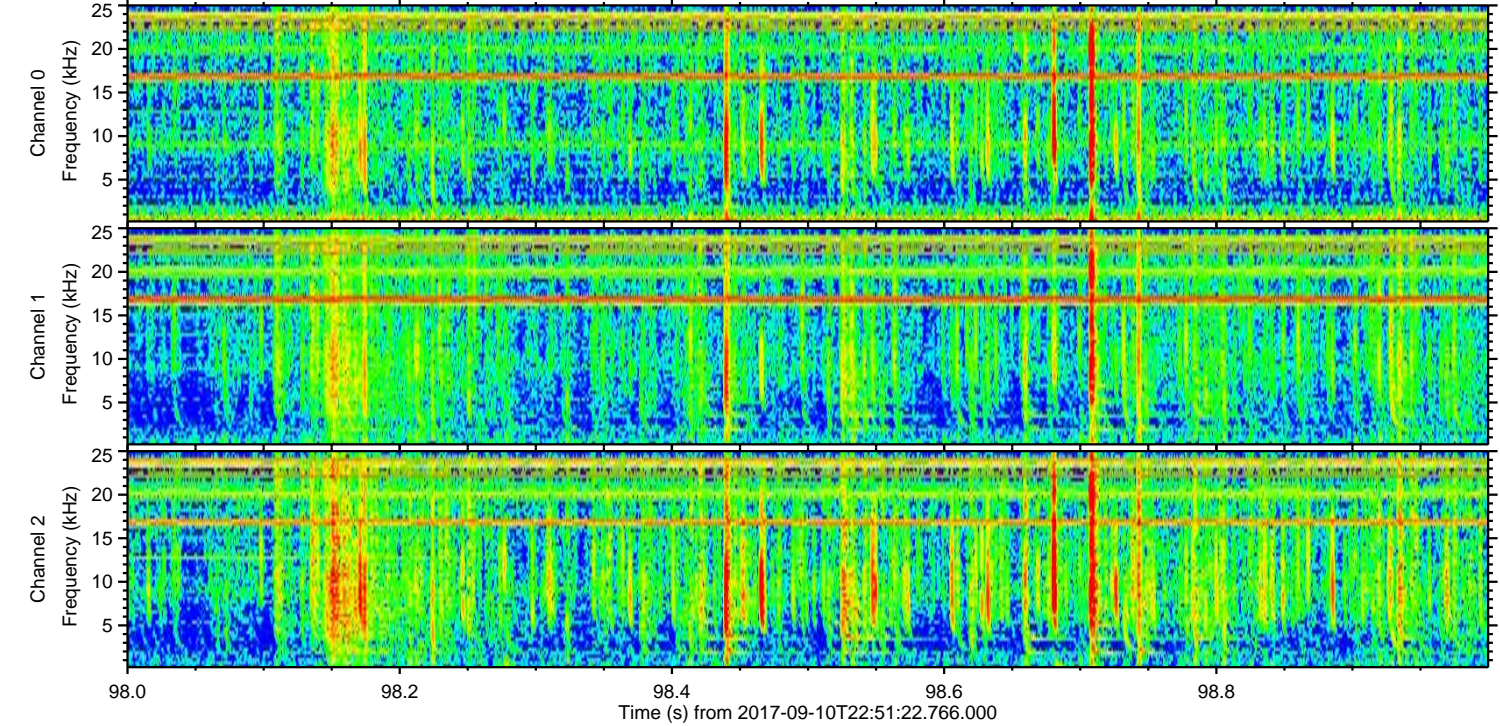
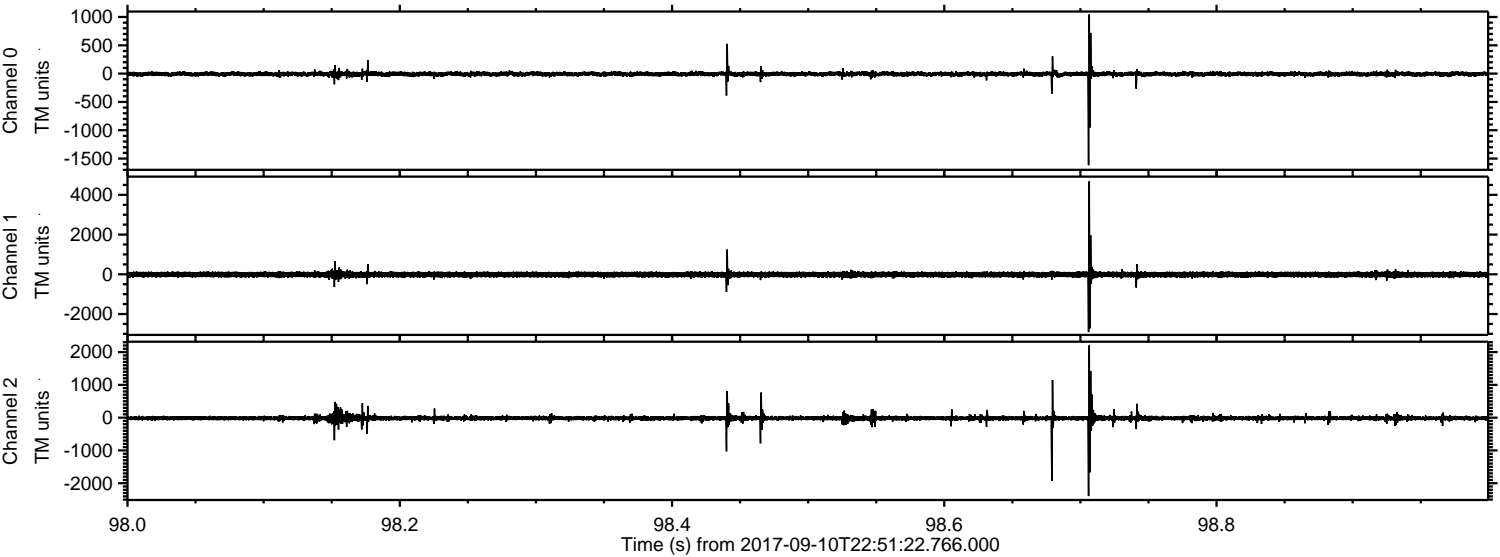

Processed Mon Sep 11 00:59:51 2017 by ELM ver.2012-10-06 from 001__elm20170910_225121__dat00.bin

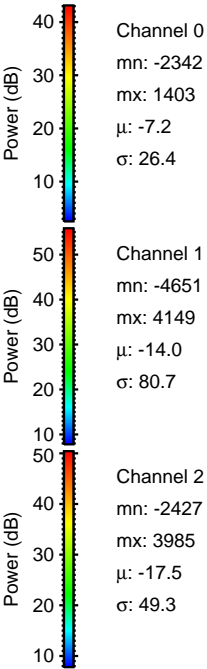
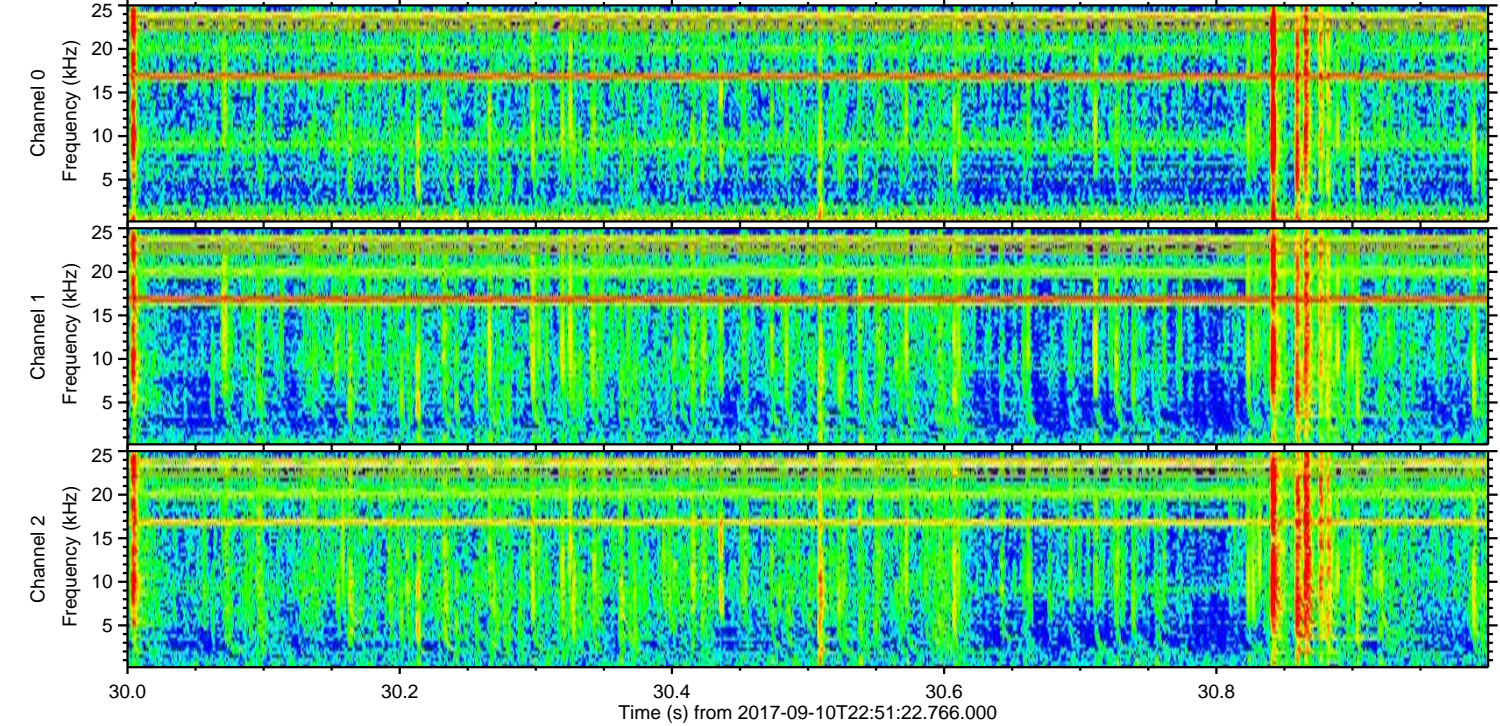
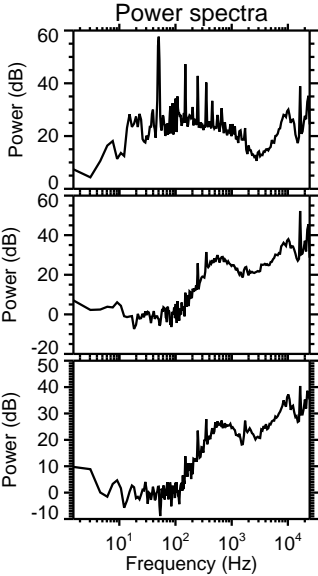
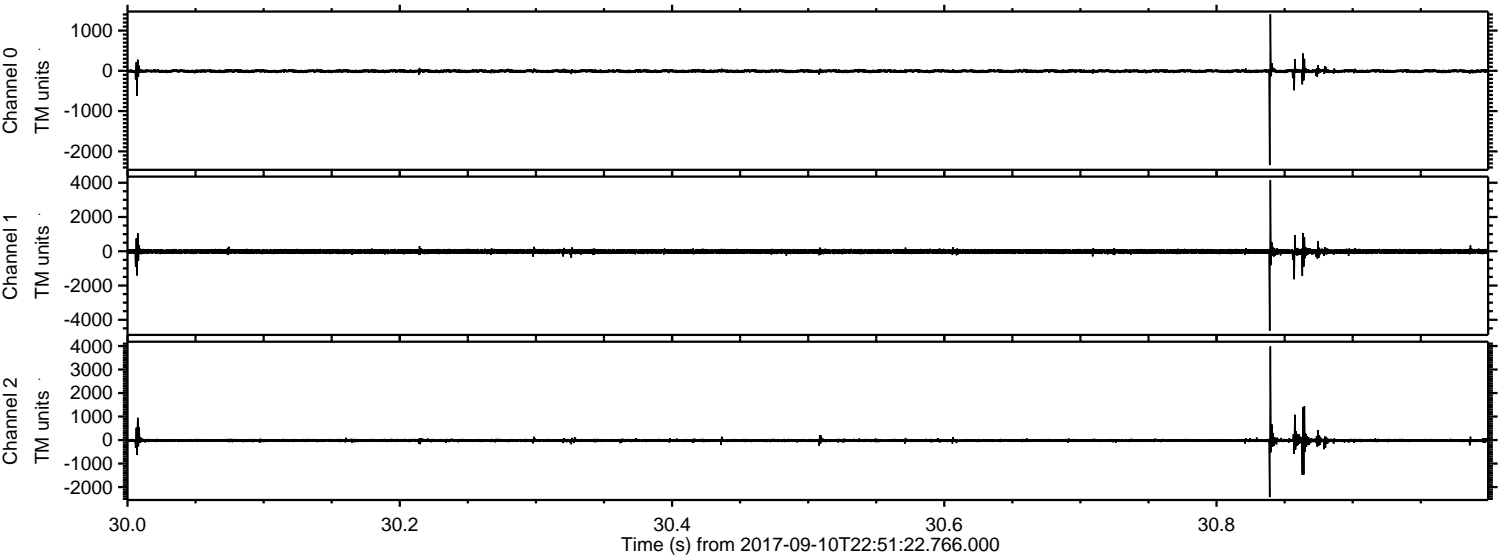

Processed Mon Sep 11 00:59:52 2017 by ELM ver.2012-10-06 from 001__elm20170910_225121__dat00.bin

