

ELMAVAN 3D WAVEFORMS (Measured data sampled at 50 kHz) 51000 packets of 144 samples from 2017-09-10T17:41:10.520.999.

Processed Sun Sep 10 19:49:05 2017 by ELM ver.2012-10-06 from 001__elm20170910_174109__dat00.bin

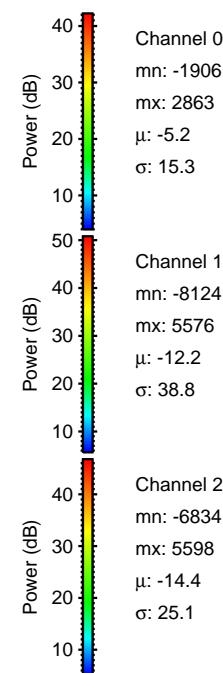

Processed Sun Sep 10 19:49:13 2017 by ELM ver.2012-10-06 from 001__elm20170910_174109__dat00.bin

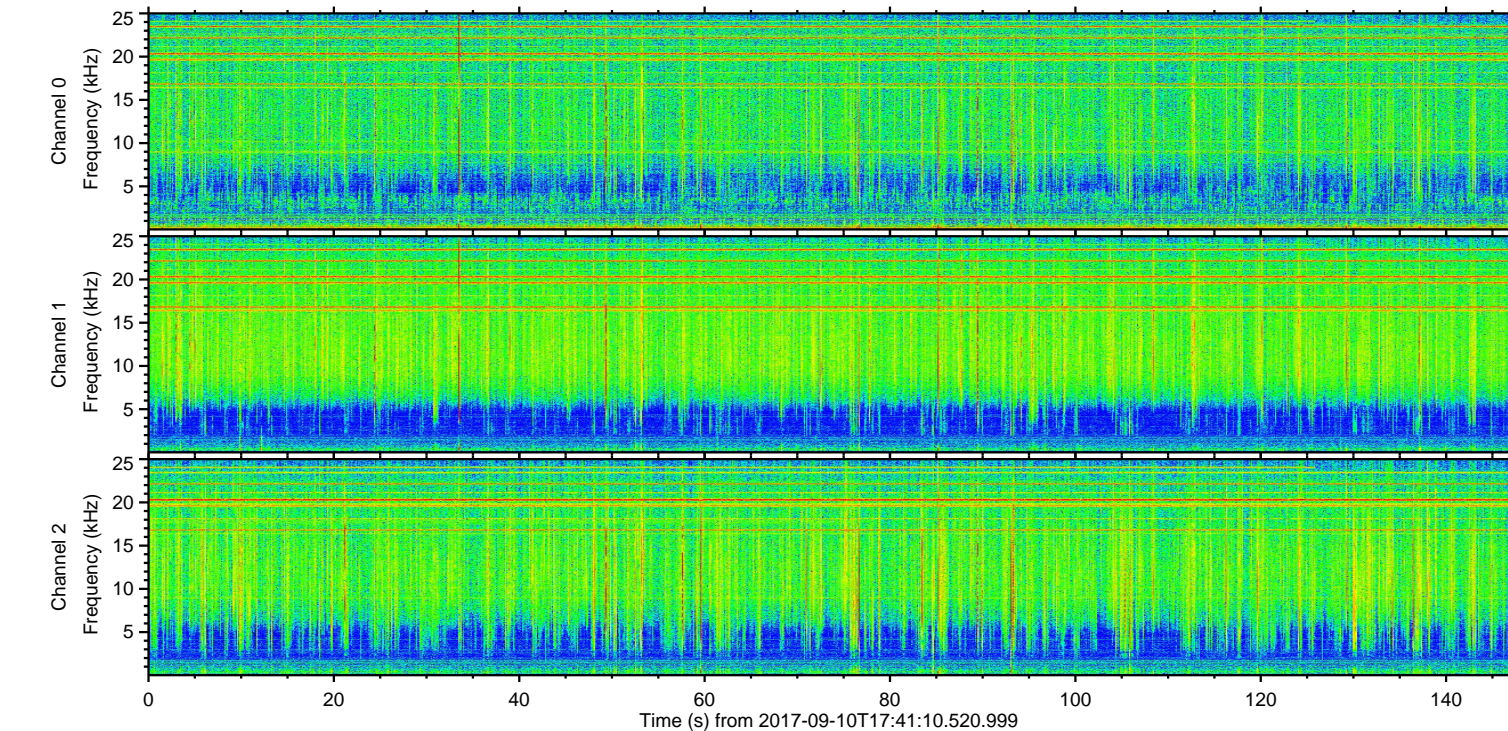
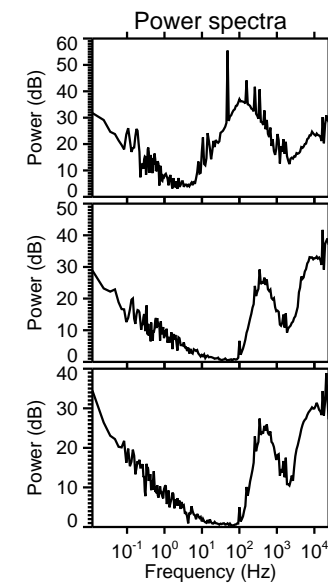
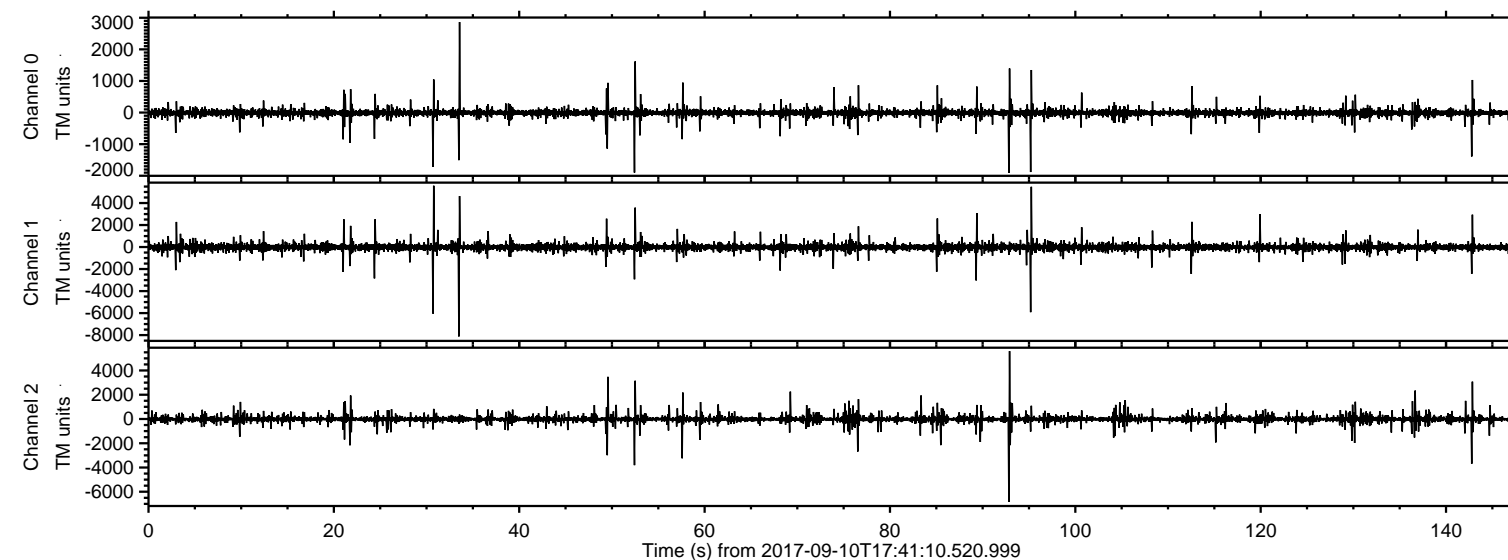
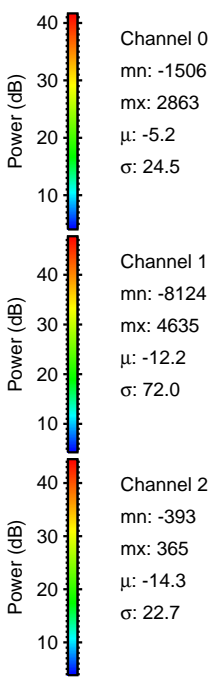
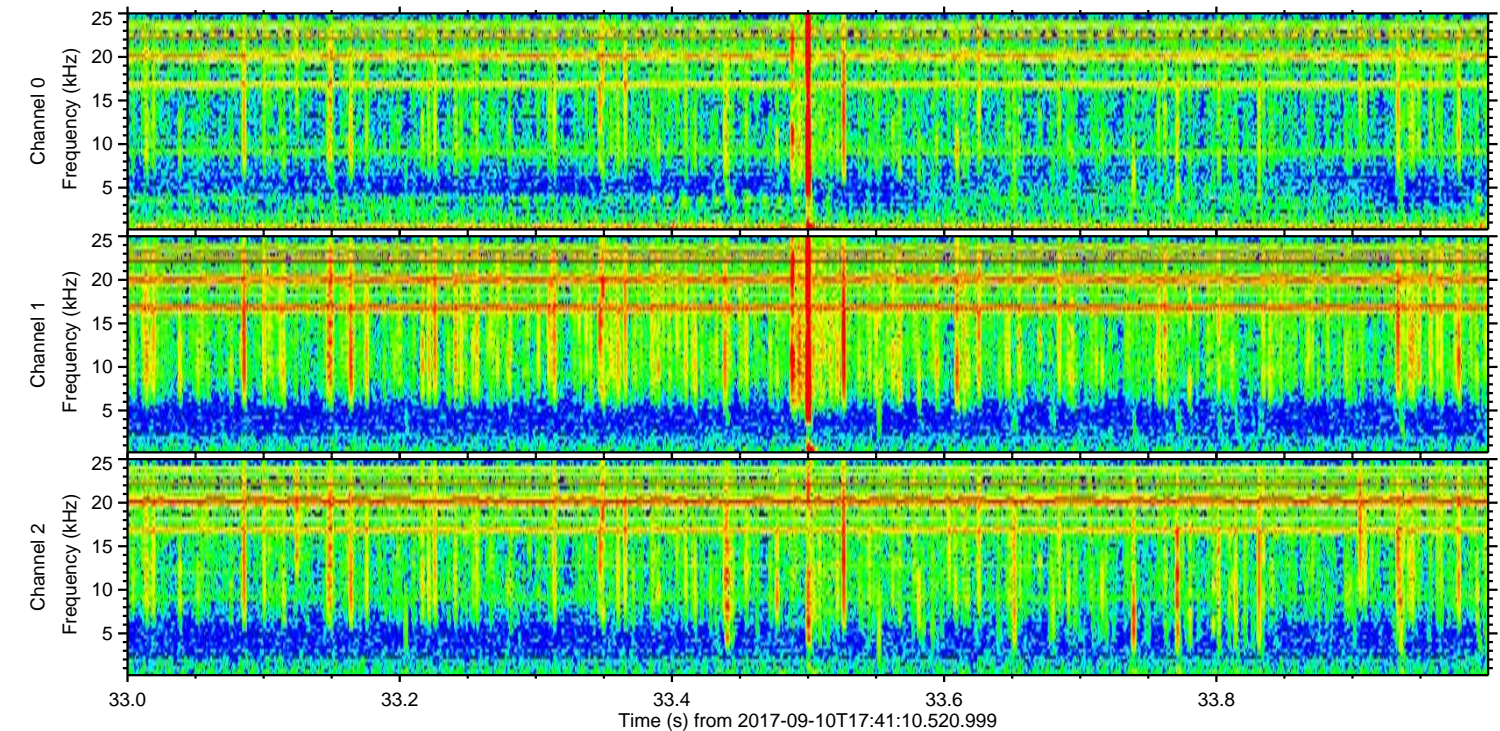
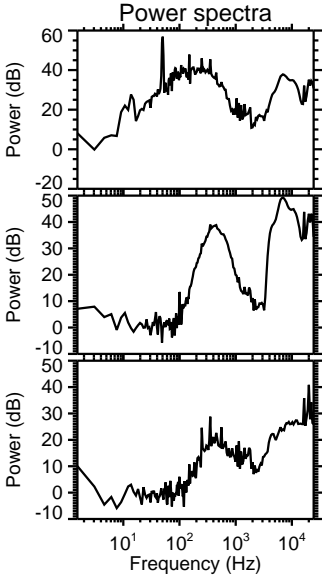
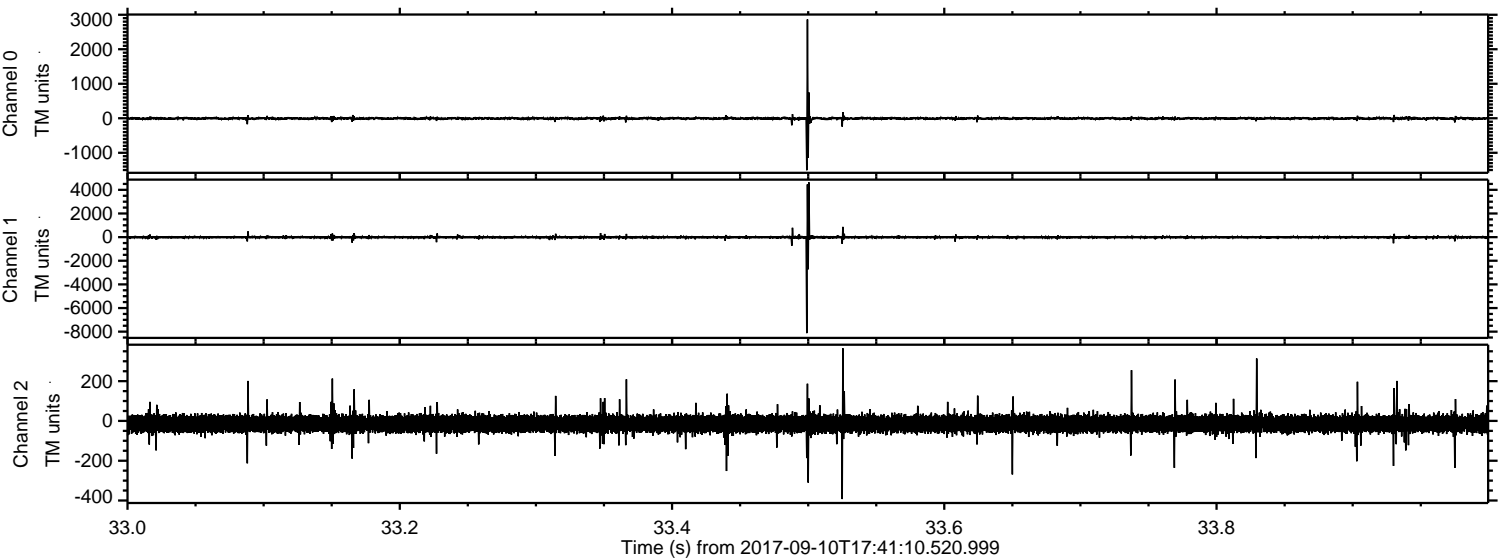

Processed Sun Sep 10 19:49:13 2017 by ELM ver.2012-10-06 from 001__elm20170910_174109__dat00.bin

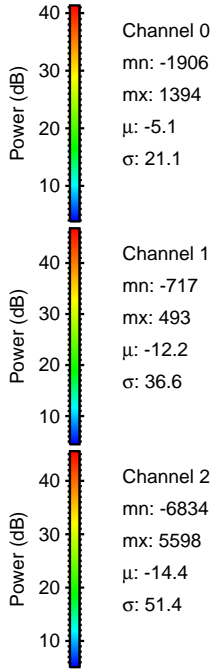
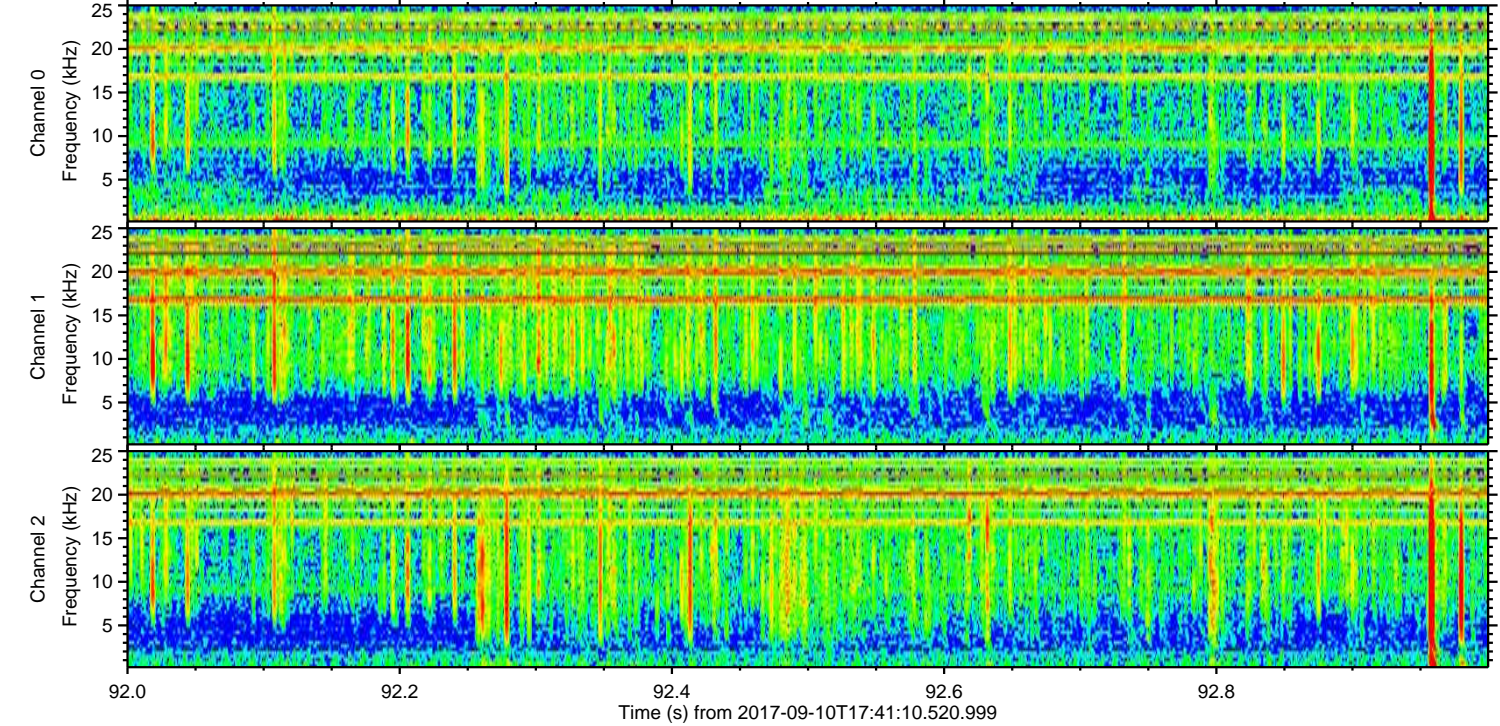
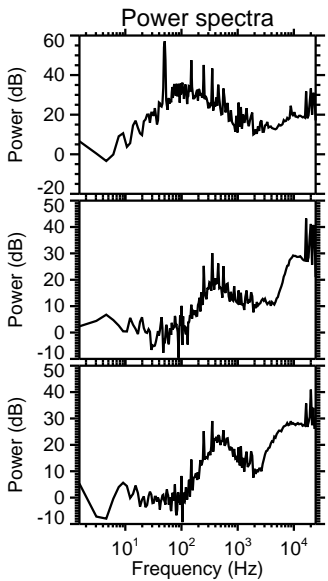
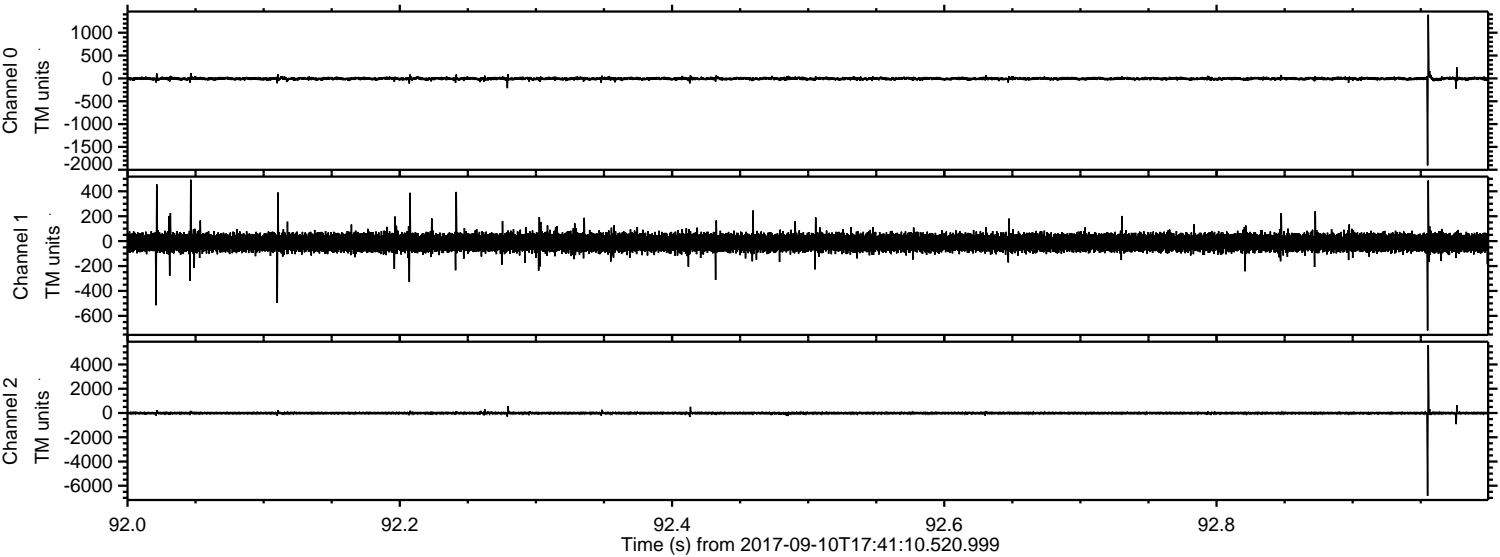

ELMAVAN 3D WAVEFORMS (Measured data sampled at 50 kHz) 51000 packets of 144 samples from 2017-09-10T17:41:10.520.999. Part 31/147

Processed Sun Sep 10 19:49:14 2017 by ELM ver.2012-10-06 from 001__elm20170910_174109__dat00.bin

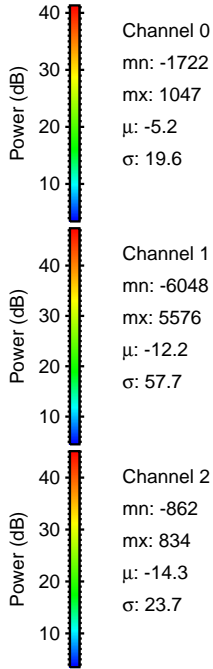
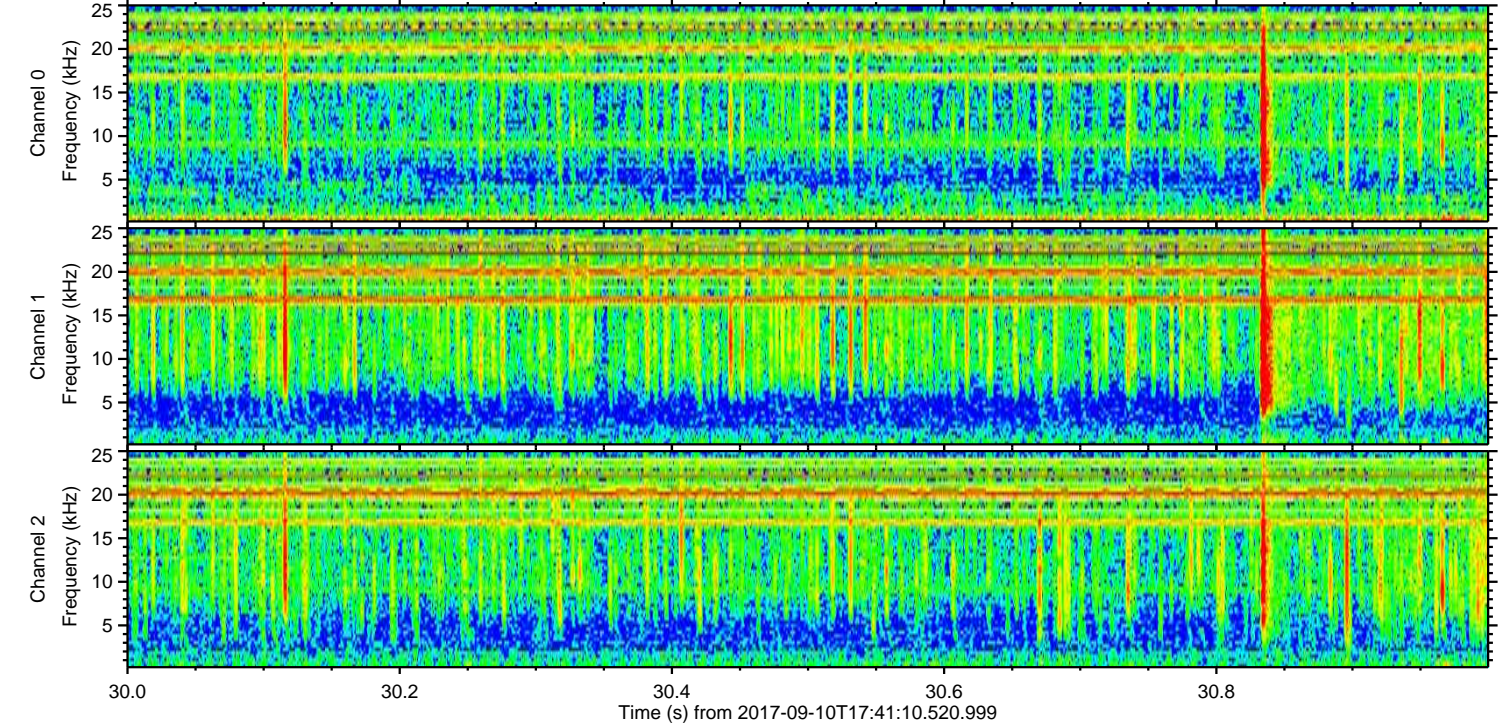
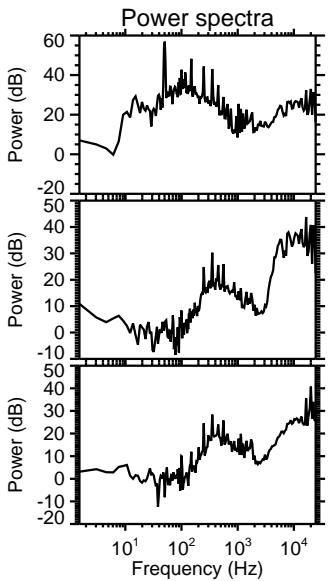
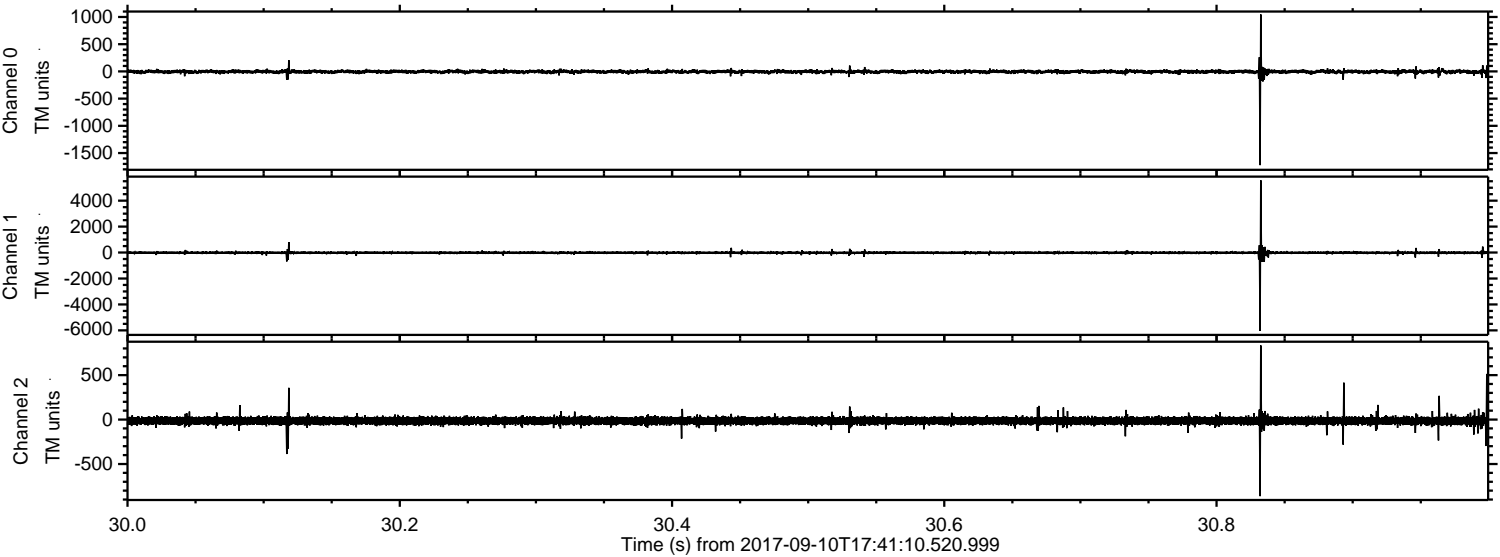

Processed Sun Sep 10 19:49:15 2017 by ELM ver.2012-10-06 from 001__elm20170910_174109__dat00.bin

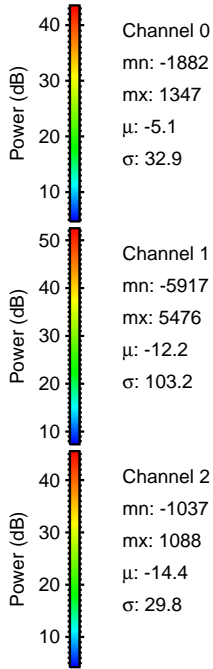
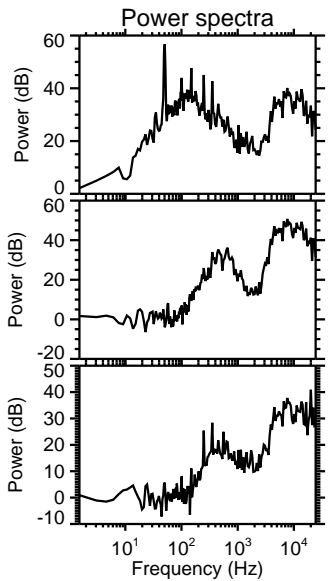
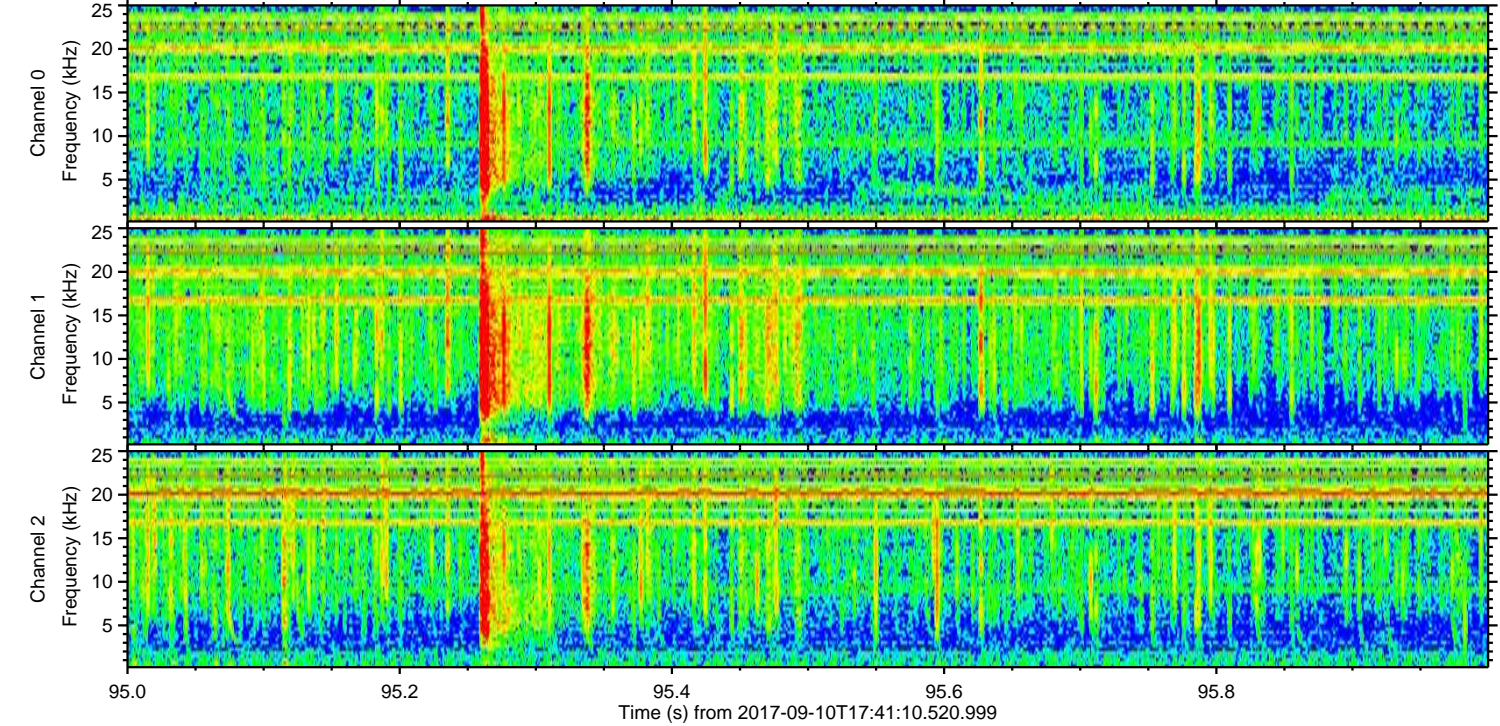
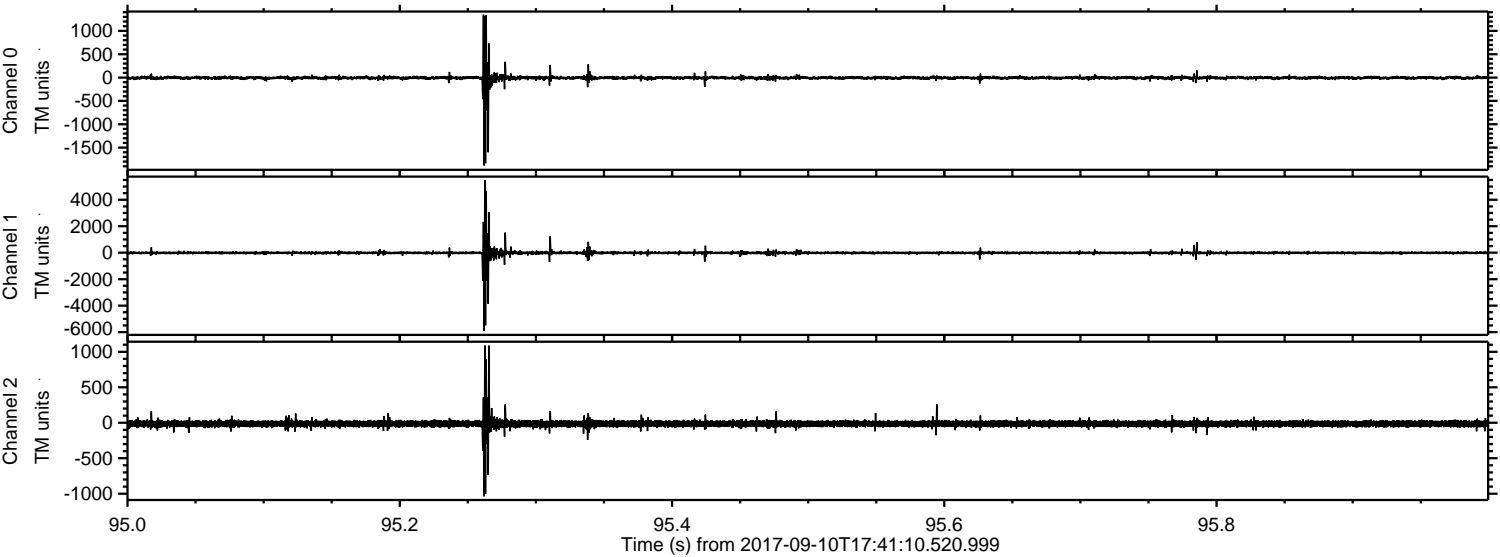

Processed Sun Sep 10 19:49:16 2017 by ELM ver.2012-10-06 from 001__elm20170910_174109__dat00.bin

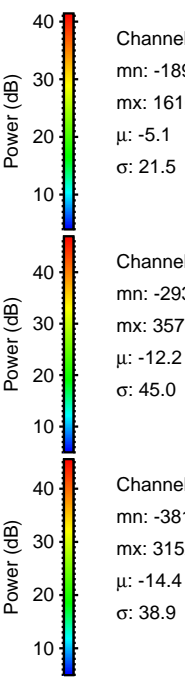
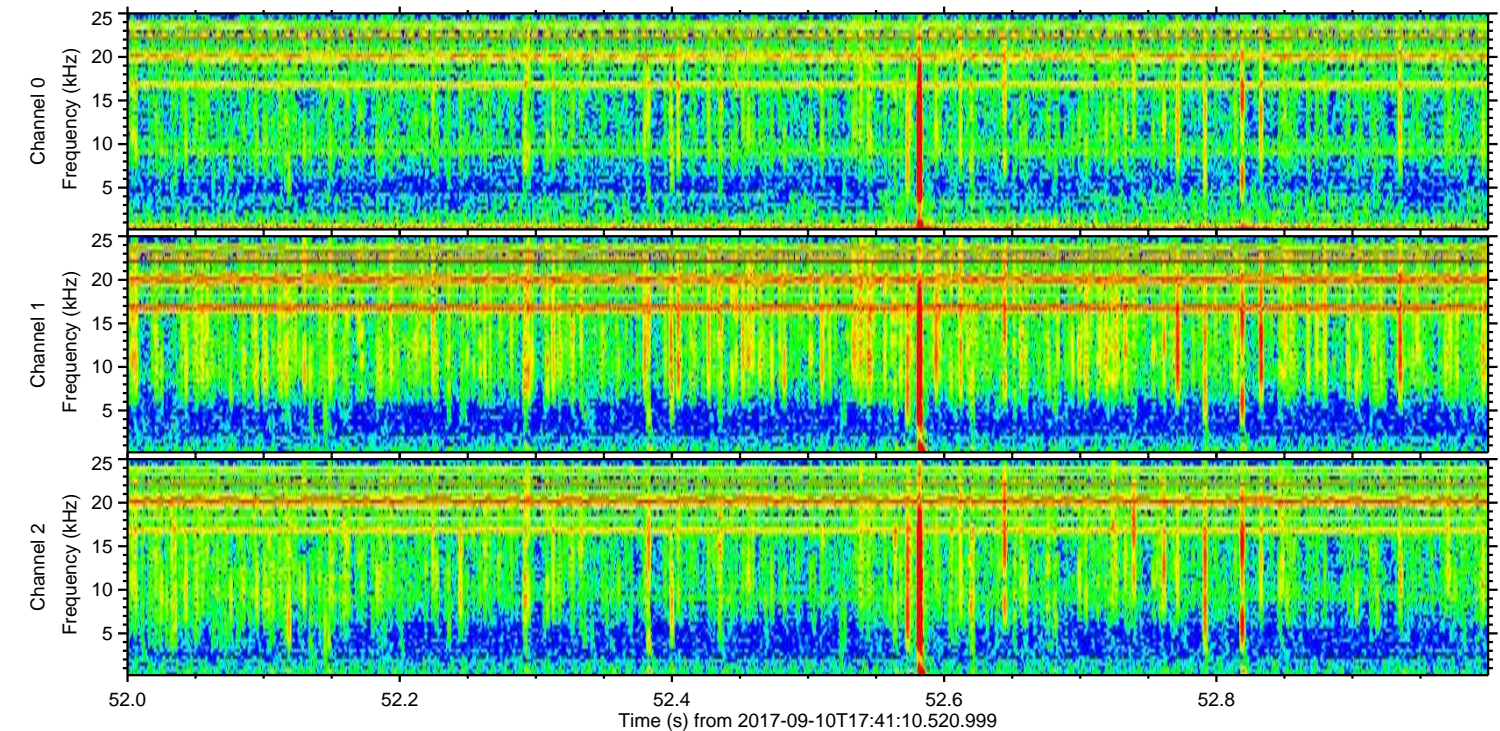
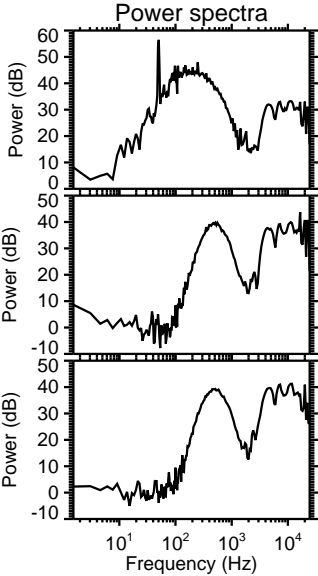
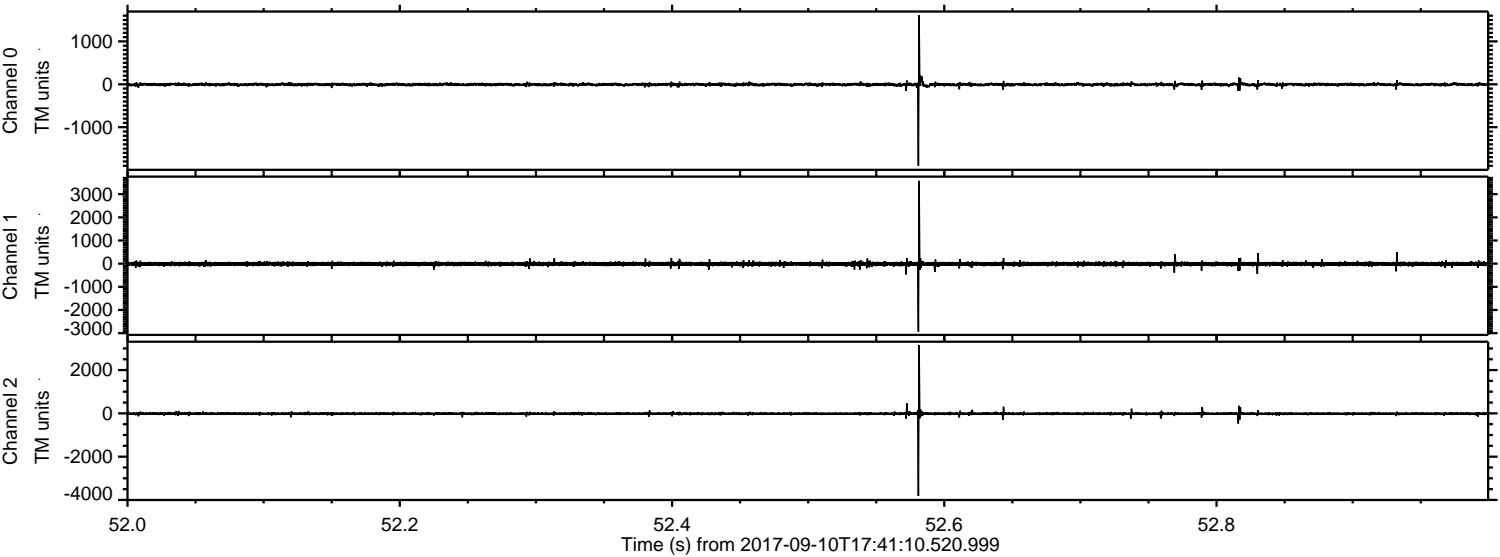

Channel 0
mn: -1899
mx: 1616
 μ : -5.1
 σ : 21.5

Channel 1
mn: -2930
mx: 3579
 μ : -12.2
 σ : 45.0

Channel 2
mn: -3812
mx: 3152
 μ : -14.4
 σ : 38.9

ELMAVAN 3D WAVEFORMS (Measured data sampled at 50 kHz) 51000 packets of 144 samples from 2017-09-10T17:41:10.520.999. Part 143/147

Processed Sun Sep 10 19:49:16 2017 by ELM ver.2012-10-06 from 001__elm20170910_174109__dat00.bin

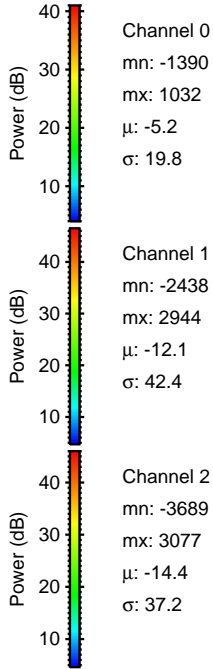
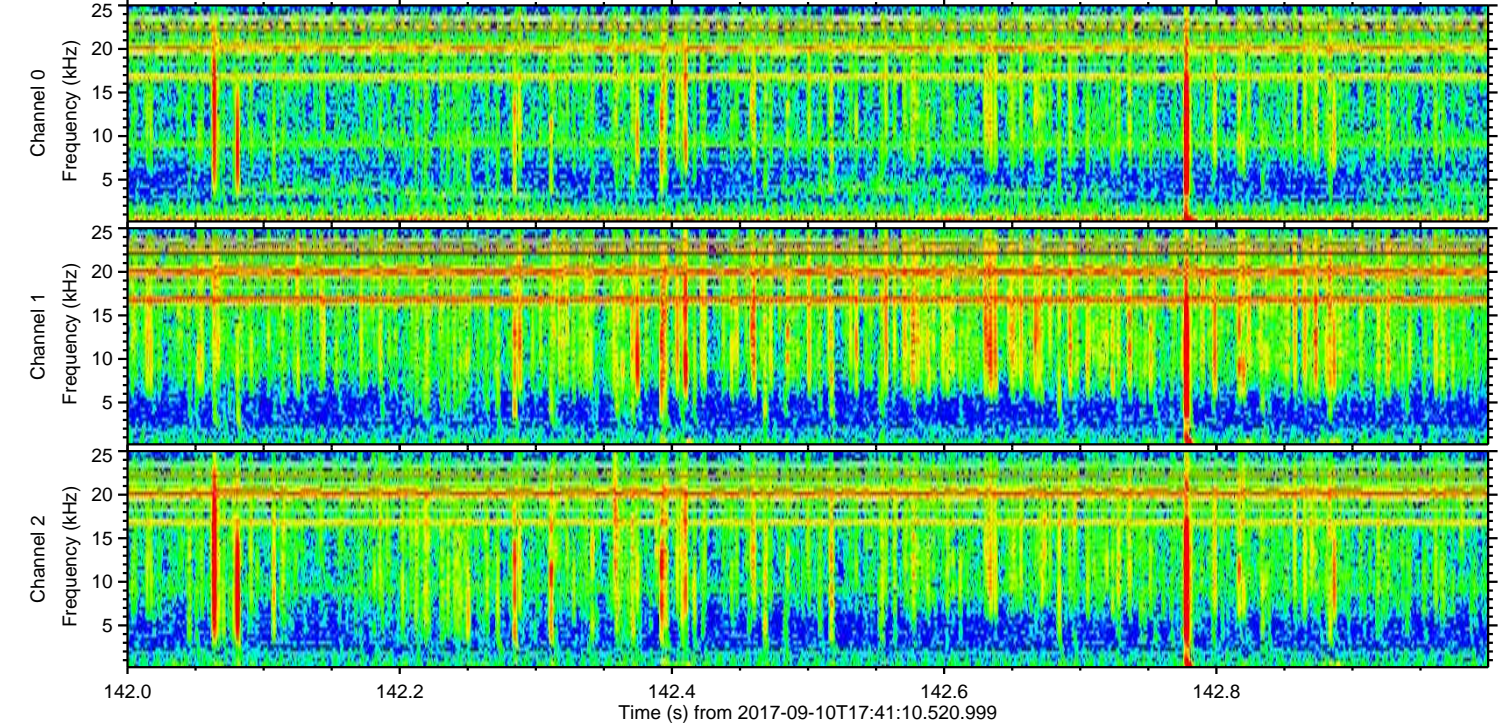
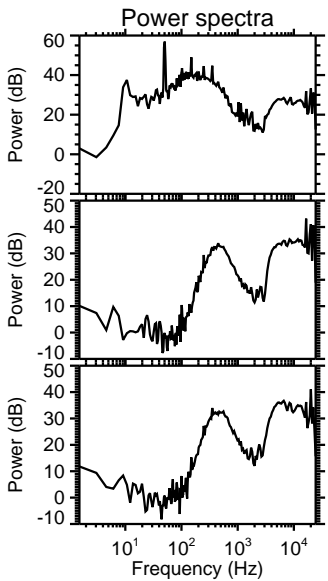
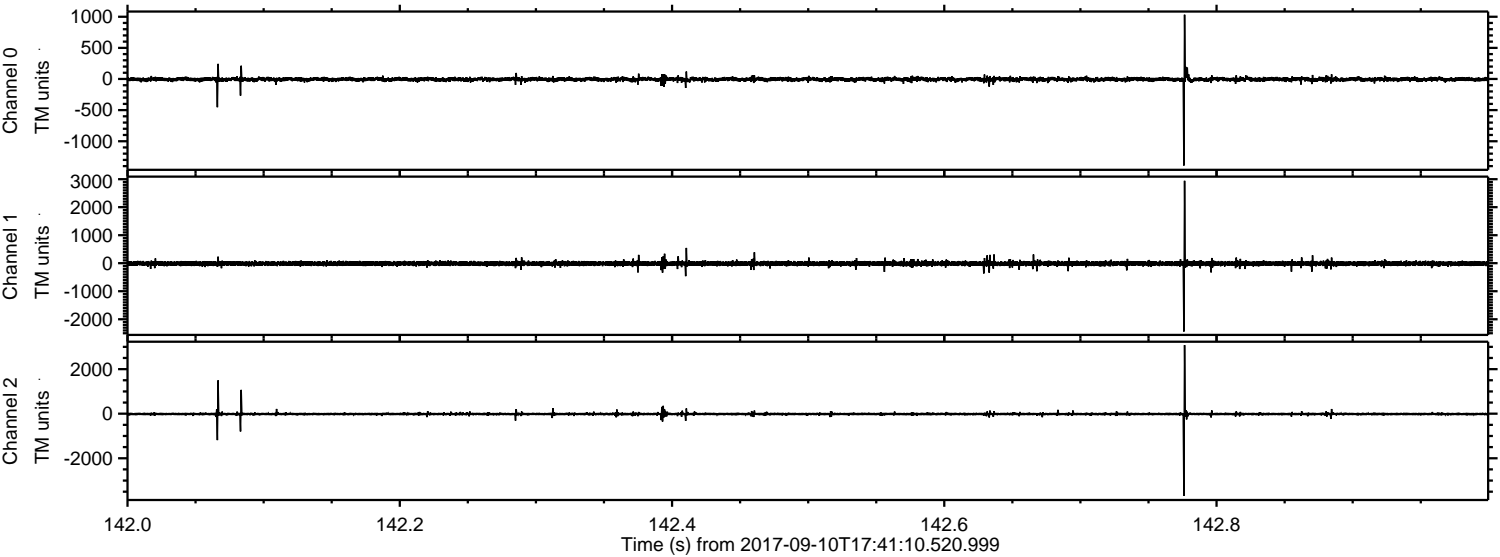

Processed Sun Sep 10 19:49:17 2017 by ELM ver.2012-10-06 from 001__elm20170910_174109__dat00.bin

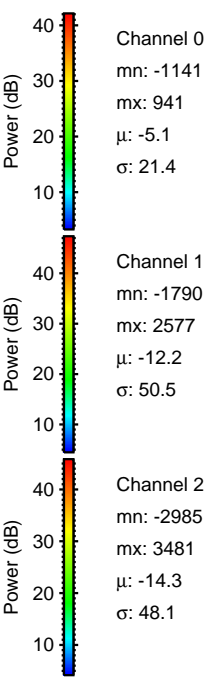
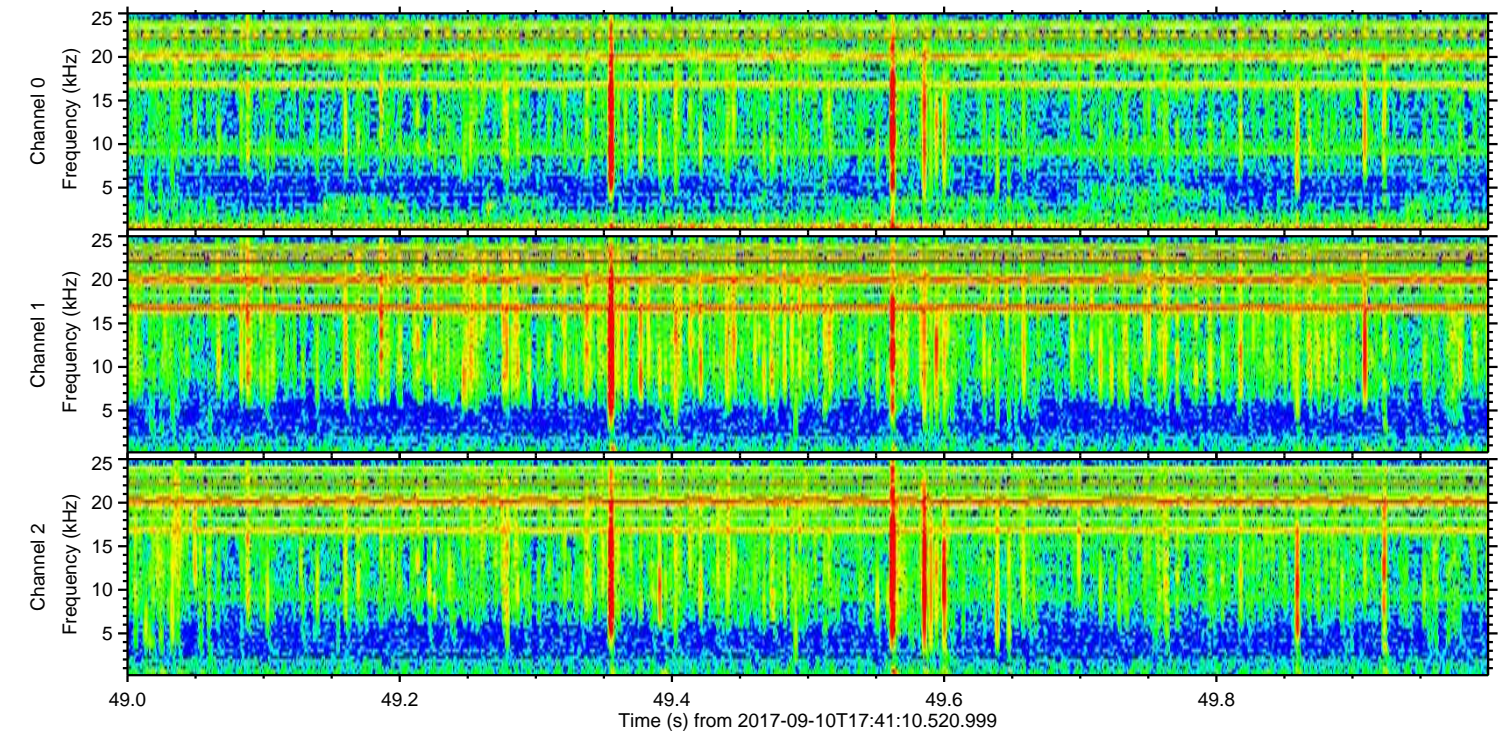
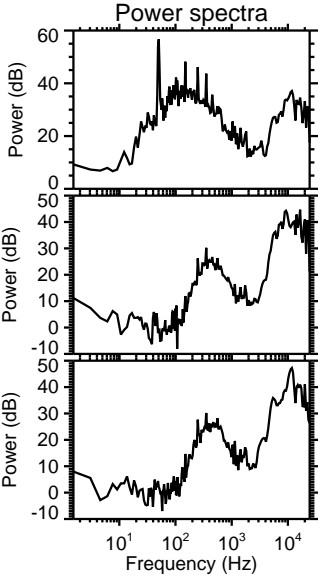
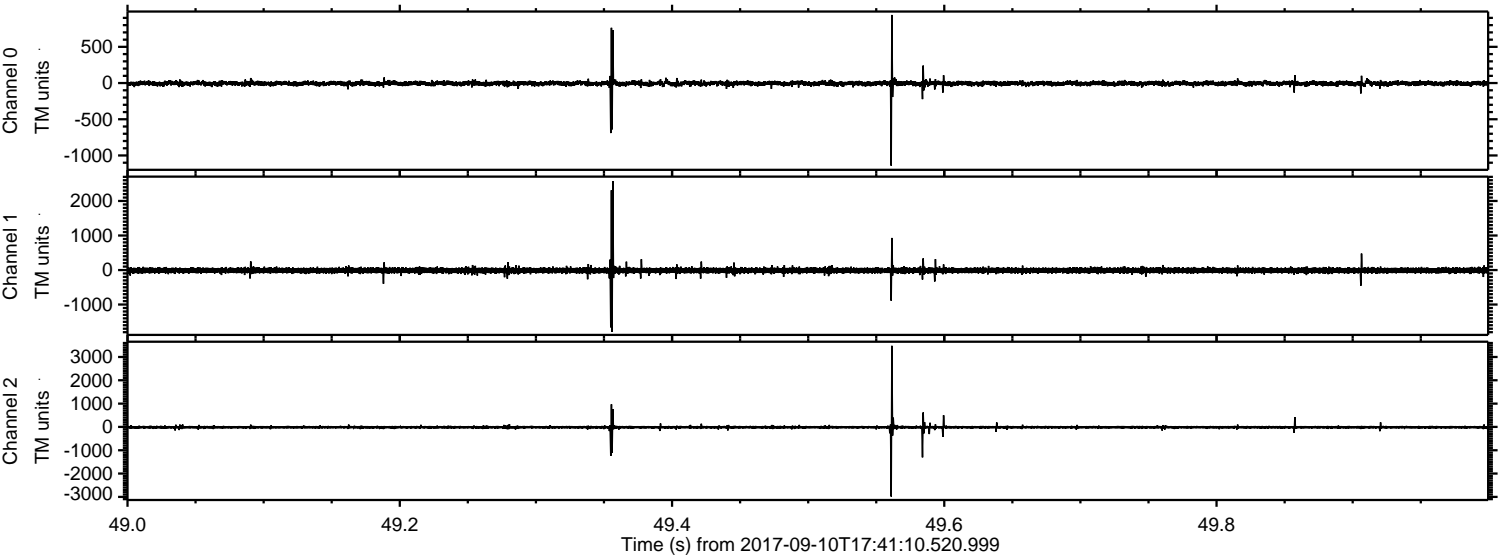

Processed Sun Sep 10 19:49:18 2017 by ELM ver.2012-10-06 from 001__elm20170910_174109__dat00.bin

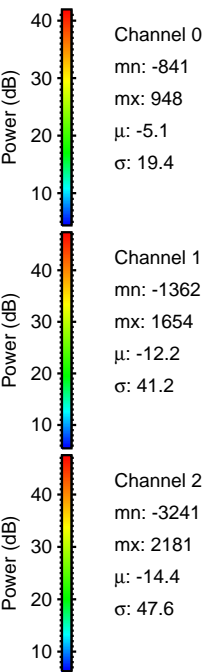
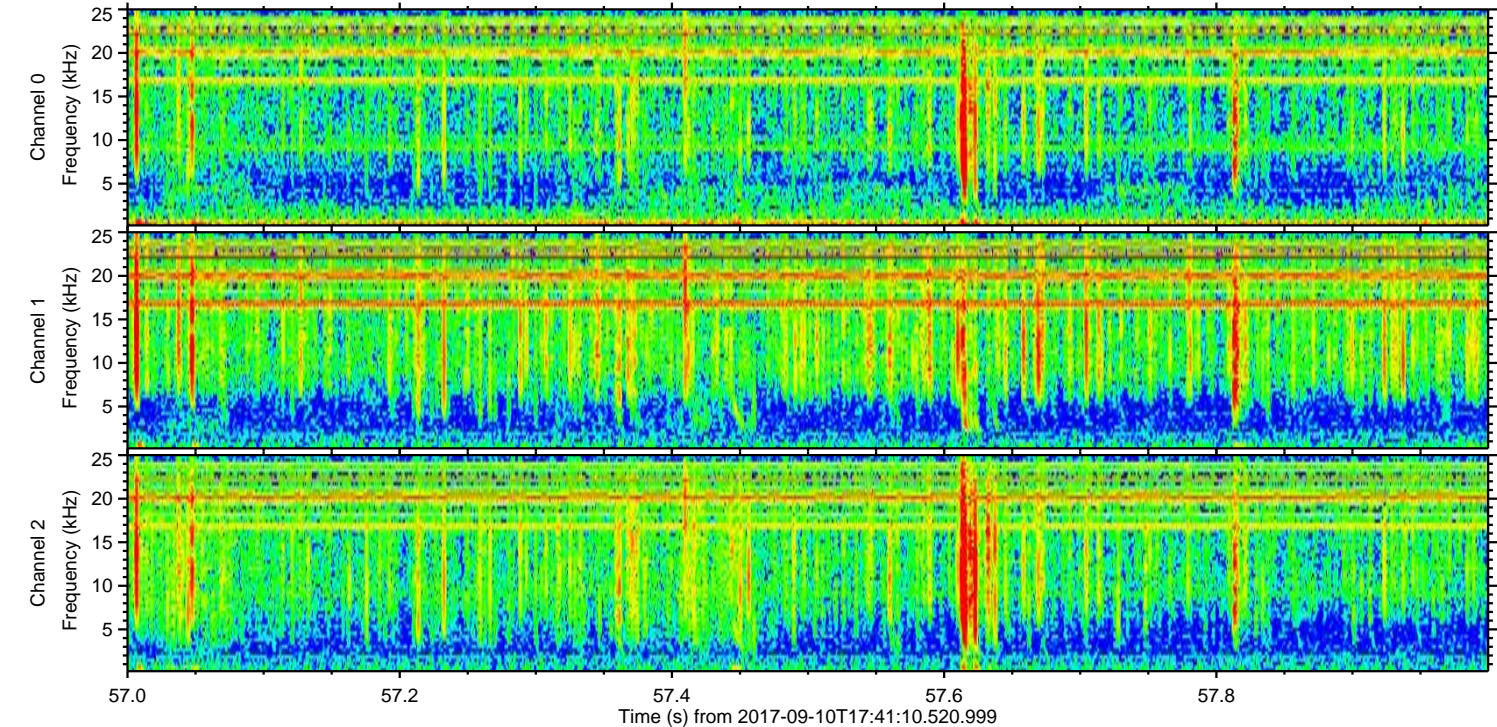
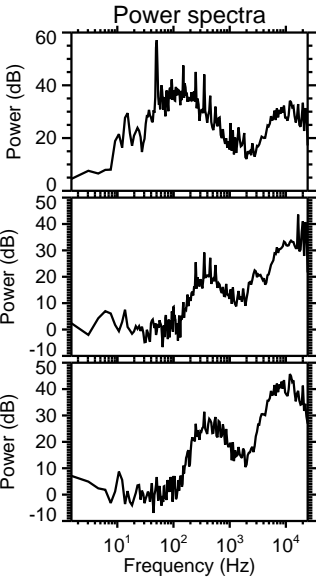
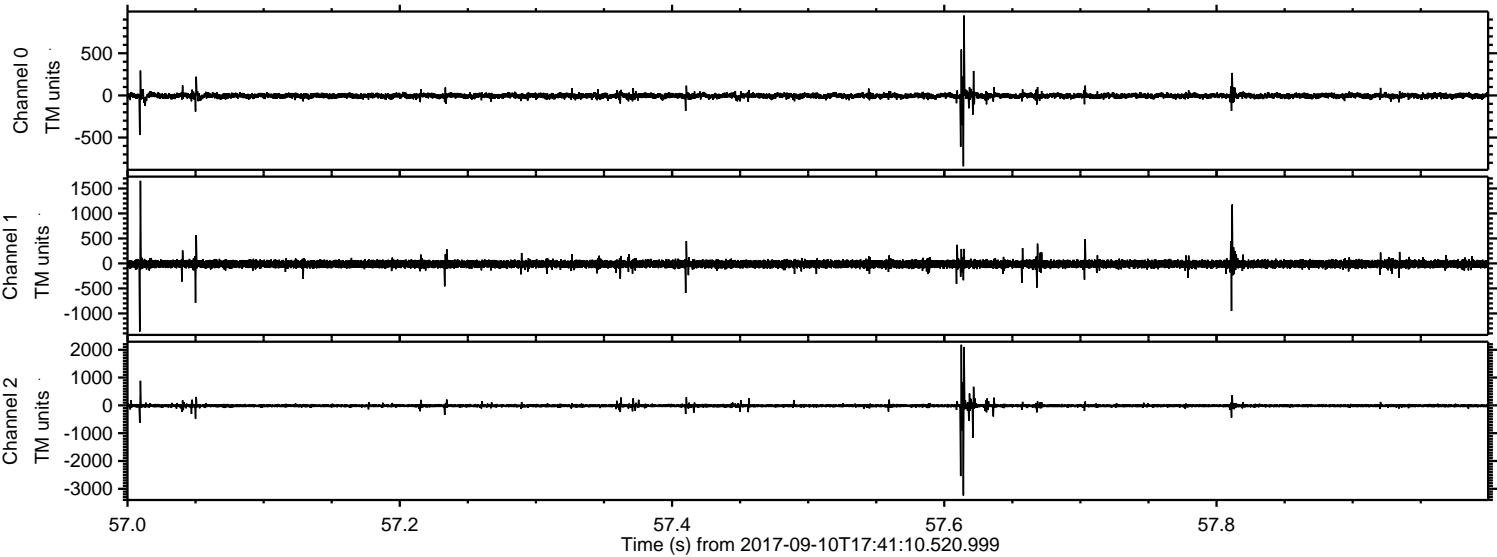

Processed Sun Sep 10 19:49:18 2017 by ELM ver.2012-10-06 from 001__elm20170910_174109__dat00.bin

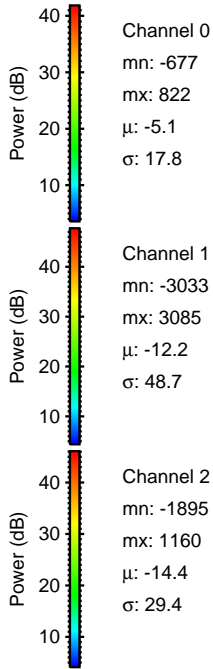
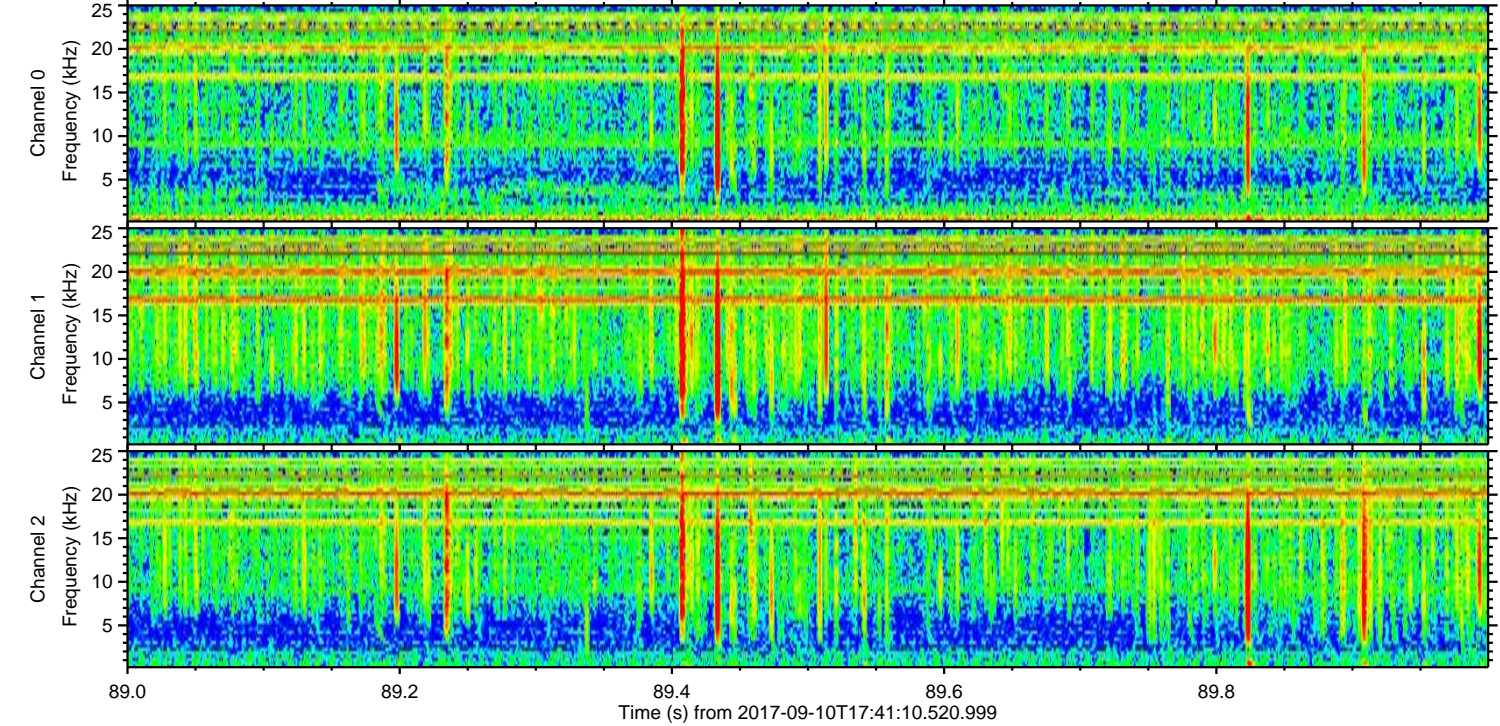
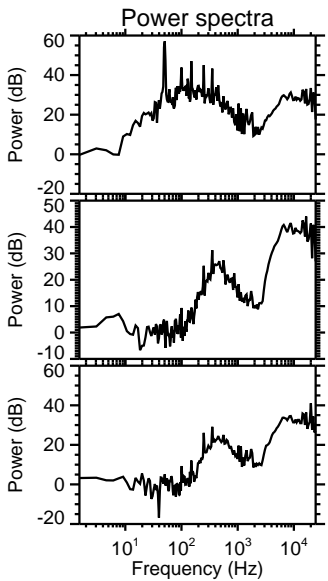
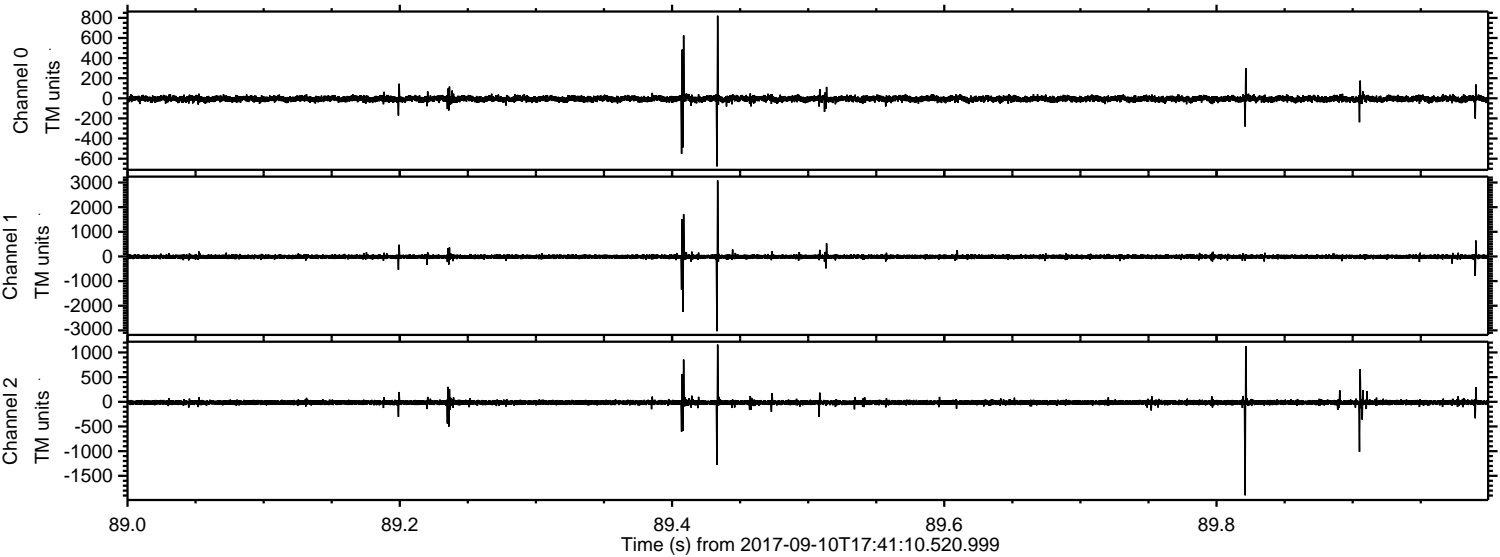

Channel 0
mn: -677
mx: 822
 μ : -5.1
 σ : 17.8

Channel 1
mn: -3033
mx: 3085
 μ : -12.2
 σ : 48.7

Channel 2
mn: -1895
mx: 1160
 μ : -14.4
 σ : 29.4

Processed Sun Sep 10 19:49:19 2017 by ELM ver.2012-10-06 from 001__elm20170910_174109__dat00.bin

