

ELMAVAN 3D WAVEFORMS (Measured data sampled at 50 kHz) 51000 packets of 144 samples from 2017-09-10T08:30:48.718.999.

Processed Sun Sep 10 10:39:17 2017 by ELM ver.2012-10-06 from 001__elm20170910_083047__dat00.bin

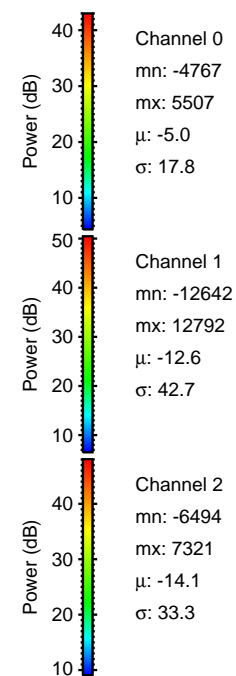
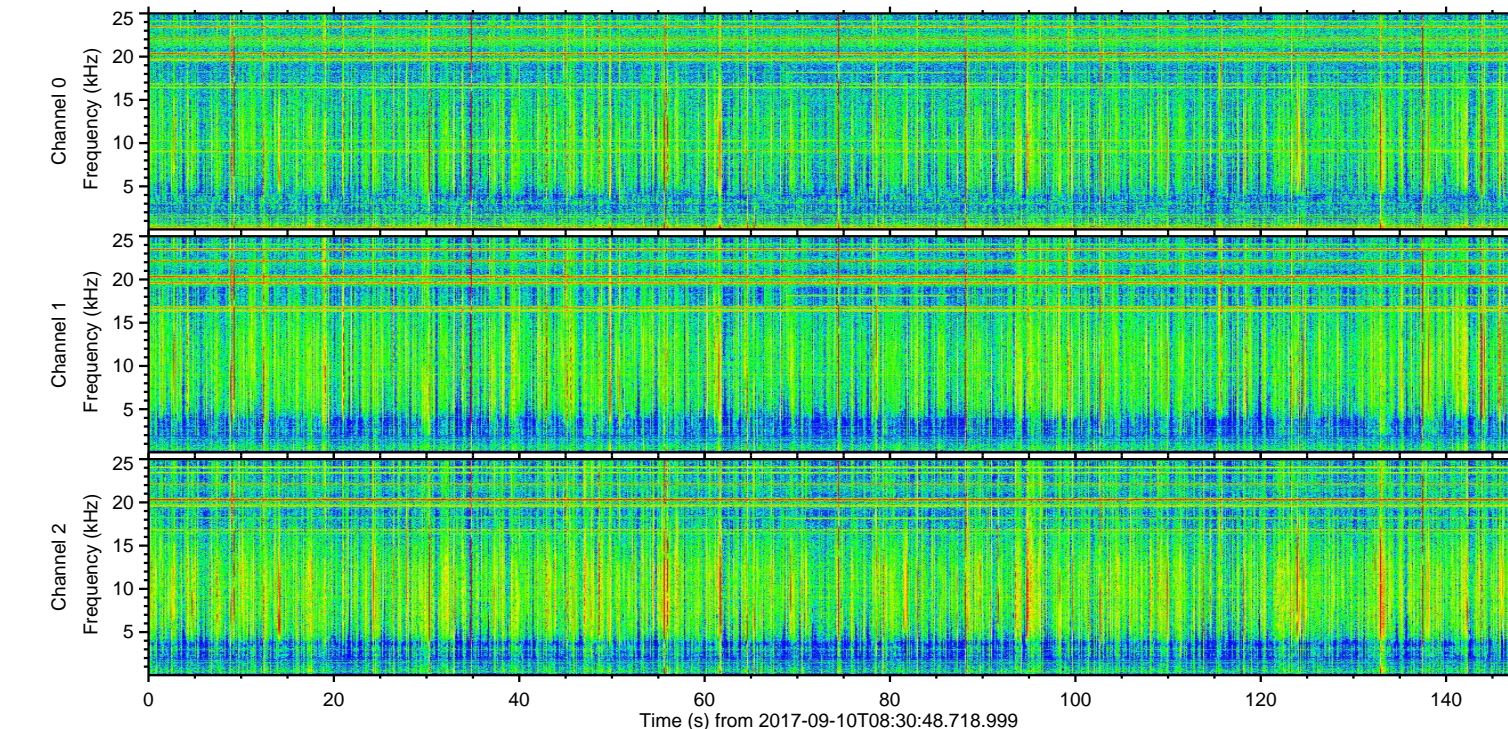
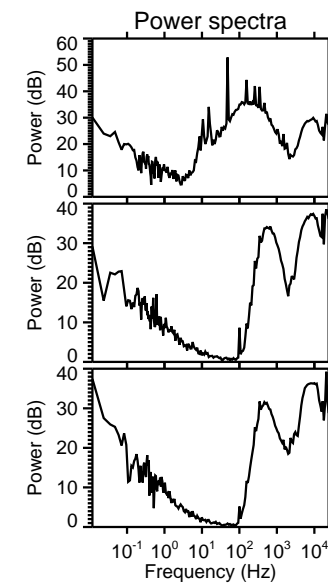
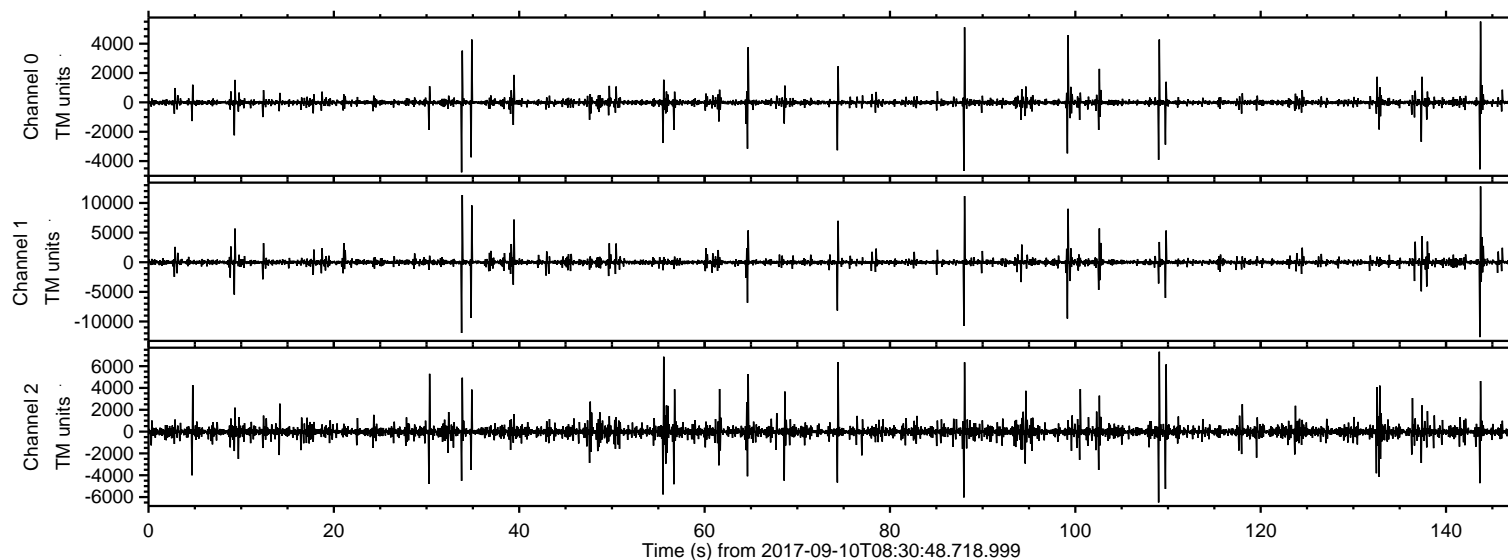

ELMAVAN 3D WAVEFORMS (Measured data sampled at 50 kHz) 51000 packets of 144 samples from 2017-09-10T08:30:48.718.999. Part 144/147

Processed Sun Sep 10 10:39:26 2017 by ELM ver.2012-10-06 from 001__elm20170910_083047__dat00.bin

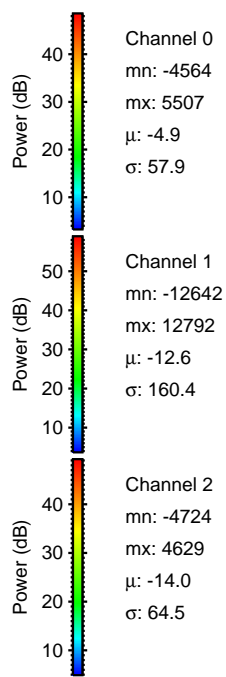
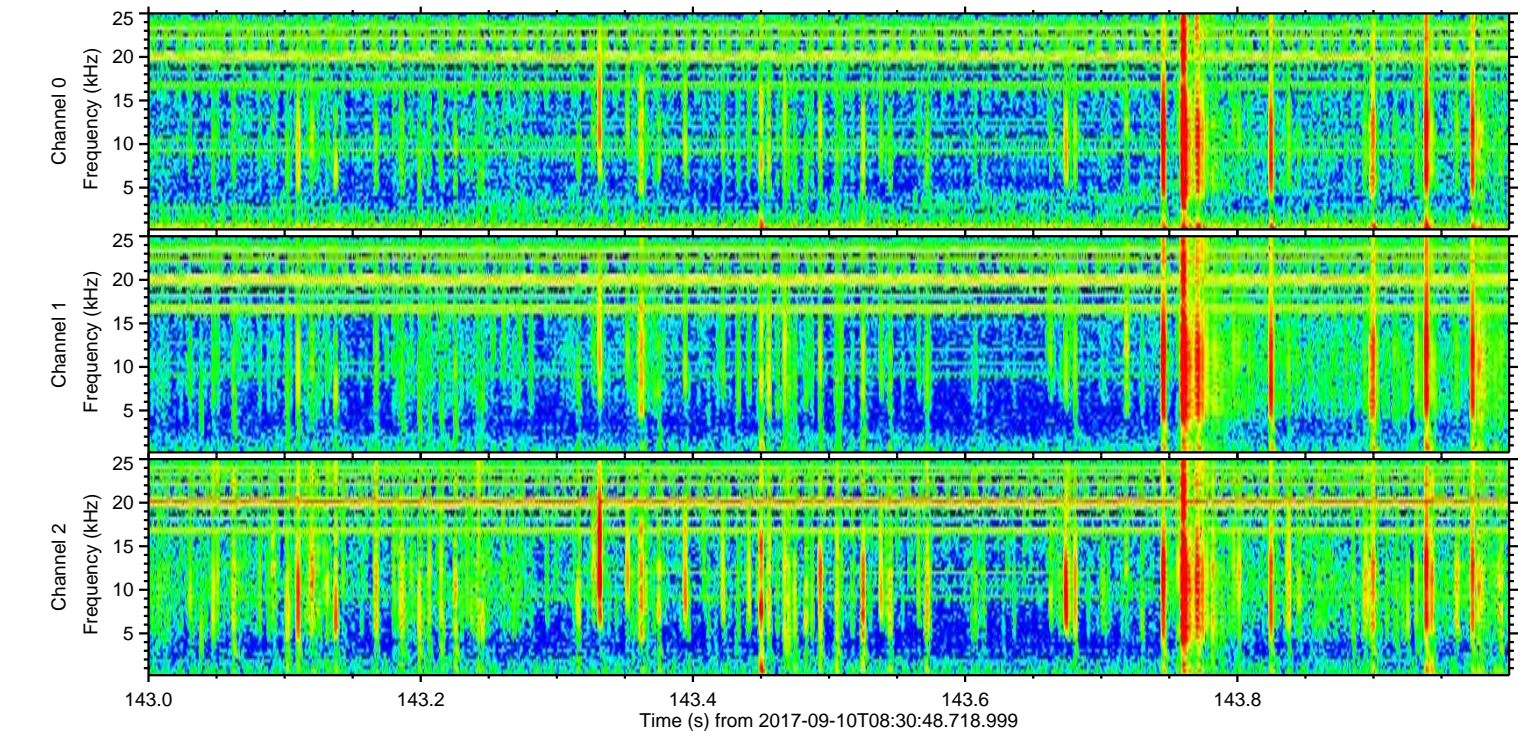
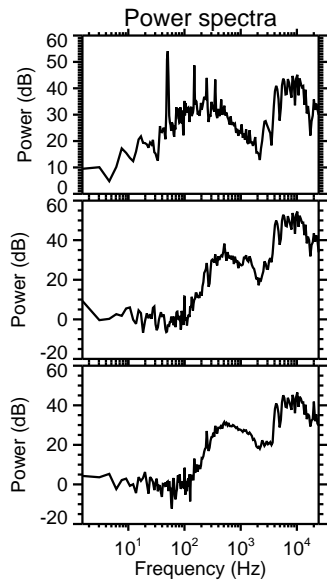
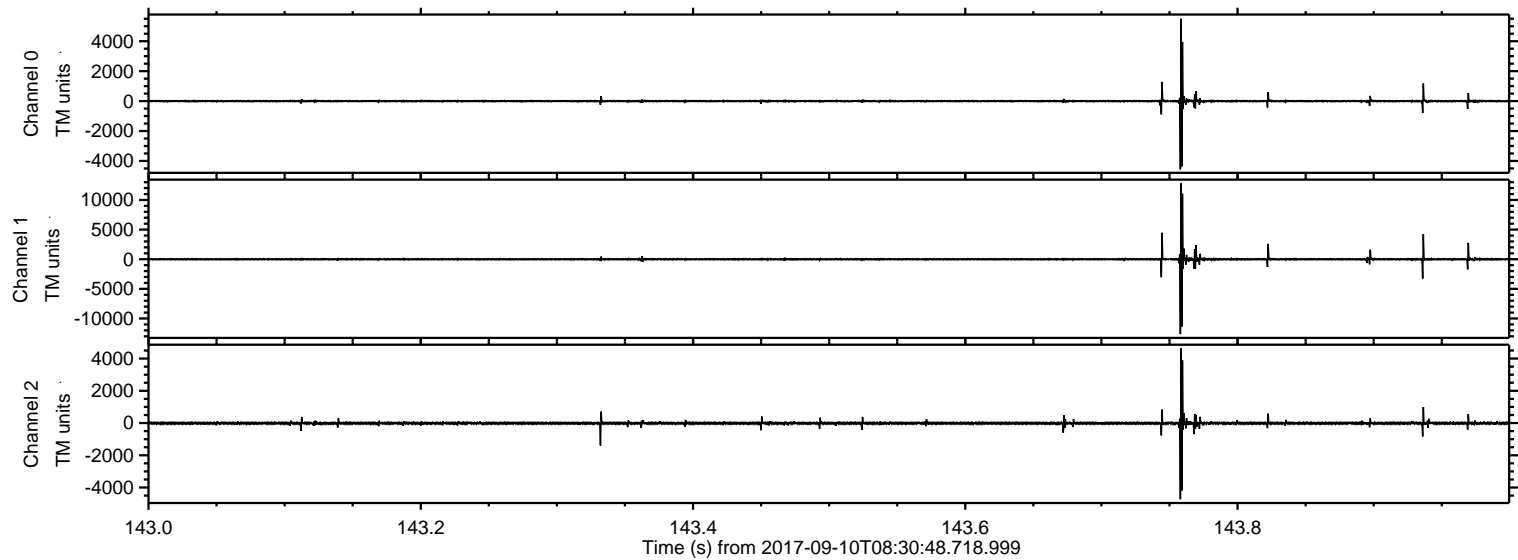

Processed Sun Sep 10 10:39:27 2017 by ELM ver.2012-10-06 from 001__elm20170910_083047__dat00.bin

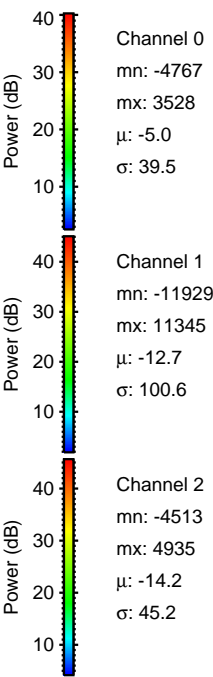
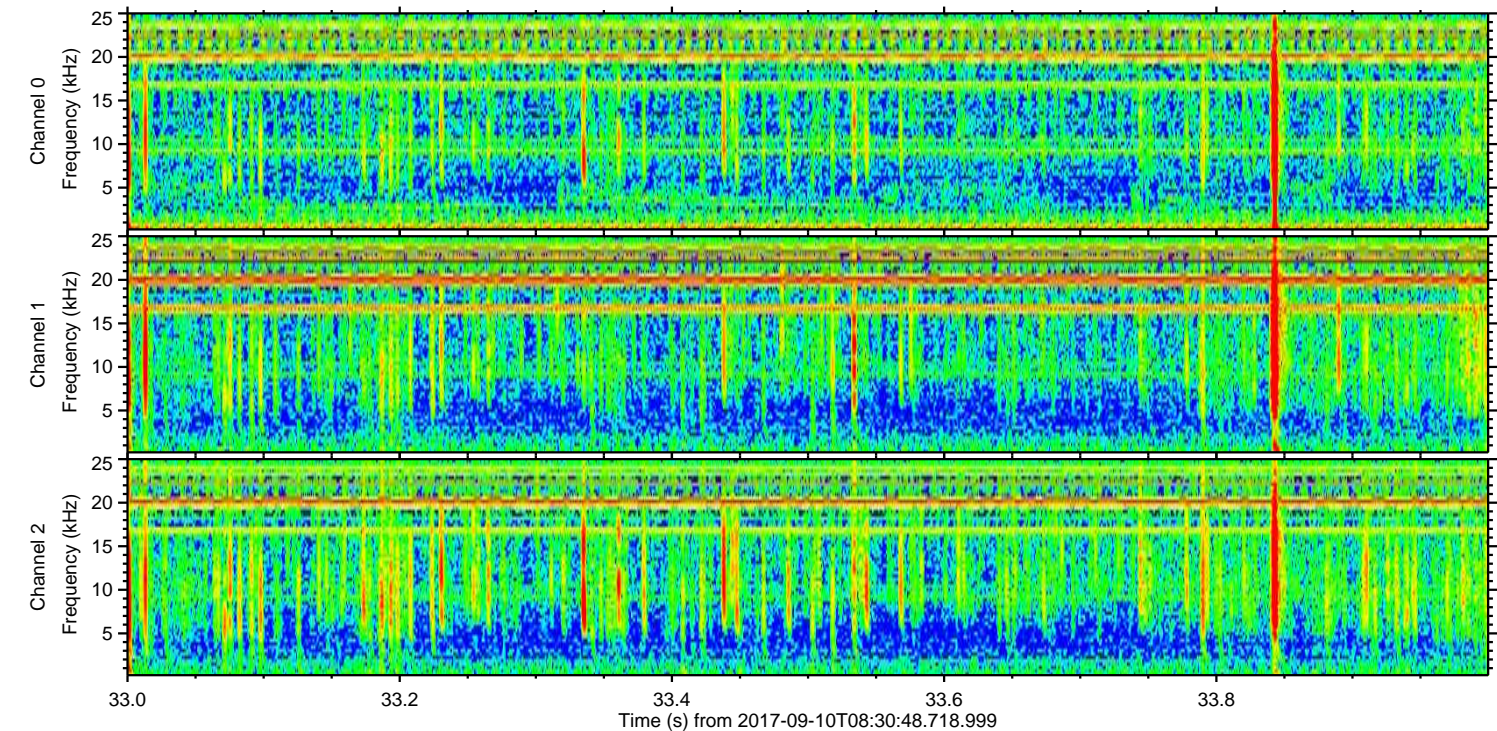
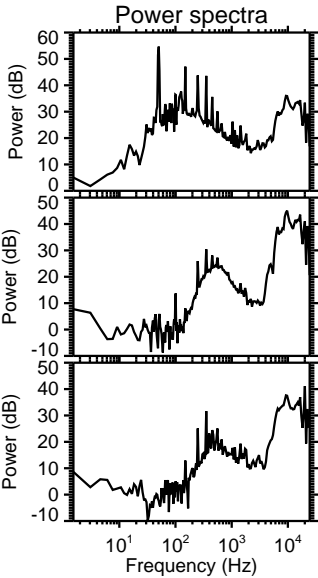
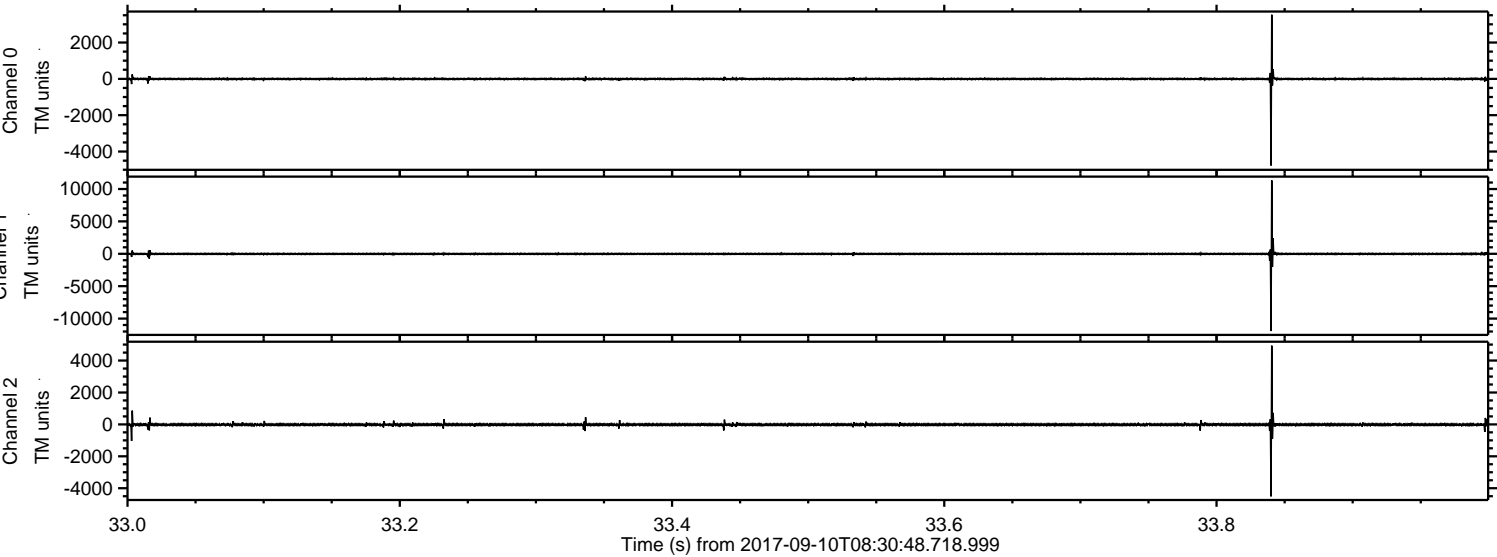

Processed Sun Sep 10 10:39:28 2017 by ELM ver.2012-10-06 from 001__elm20170910_083047__dat00.bin

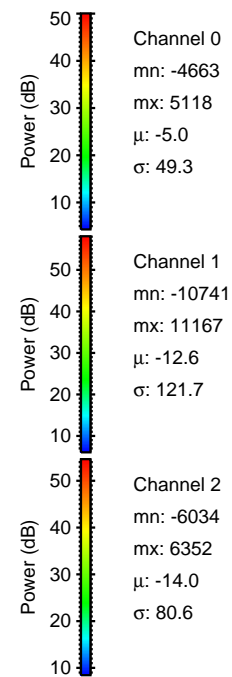
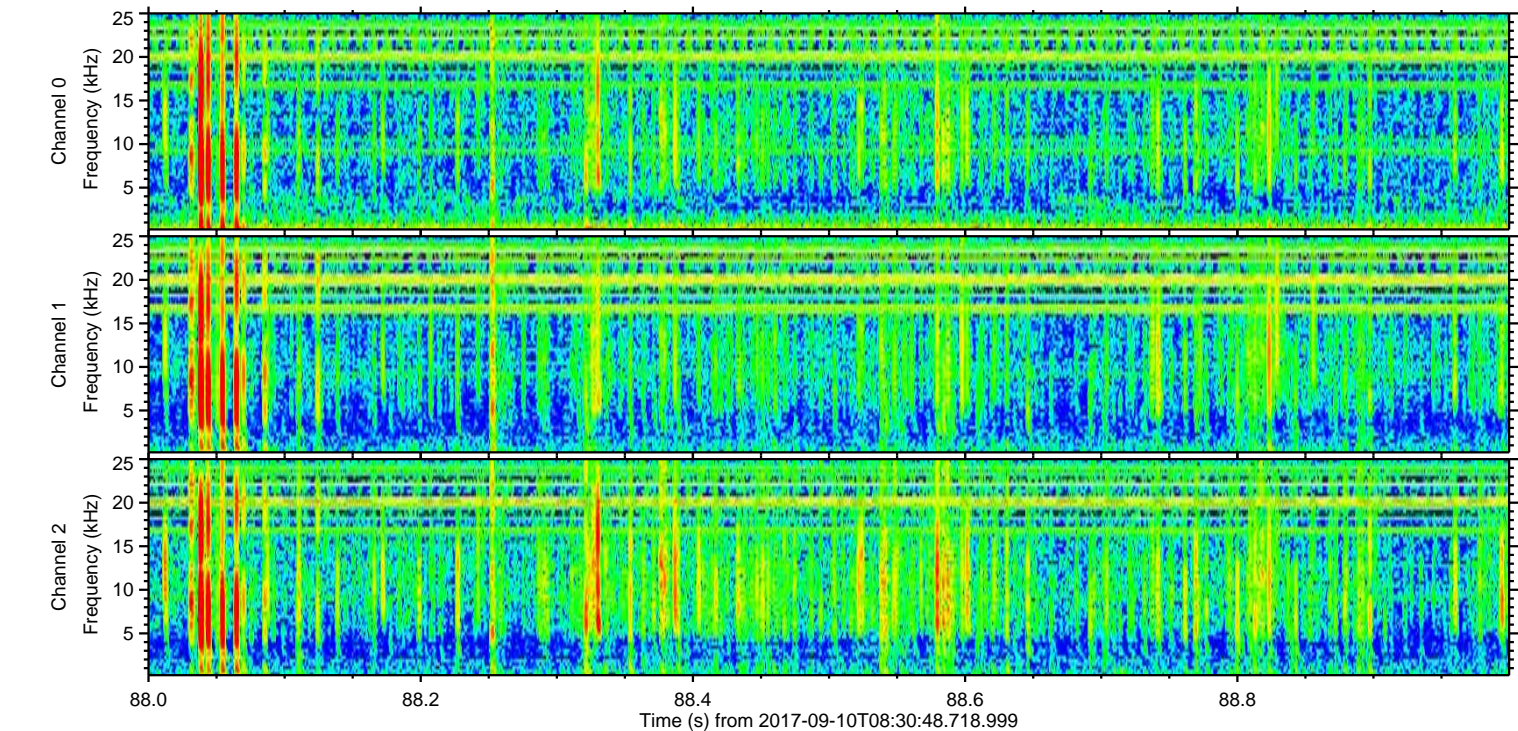
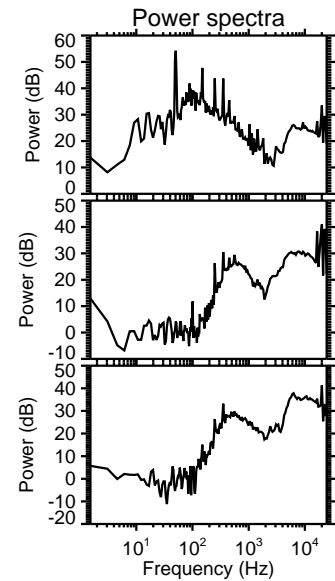
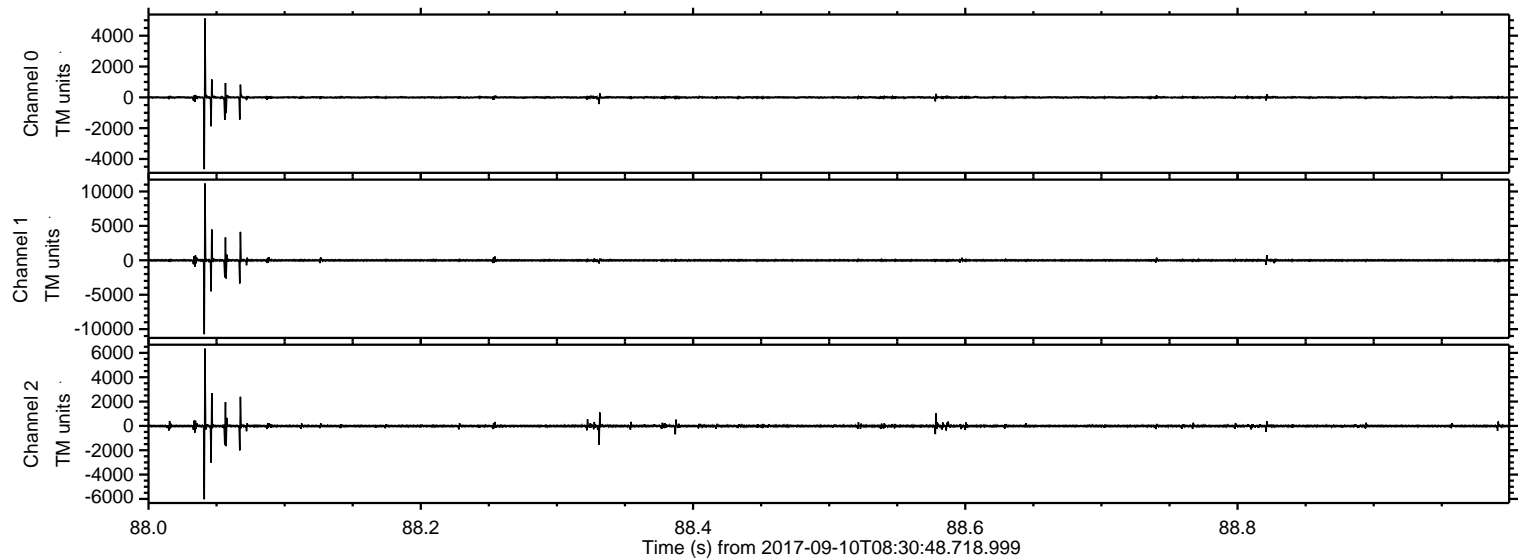

Processed Sun Sep 10 10:39:29 2017 by ELM ver.2012-10-06 from 001__elm20170910_083047__dat00.bin

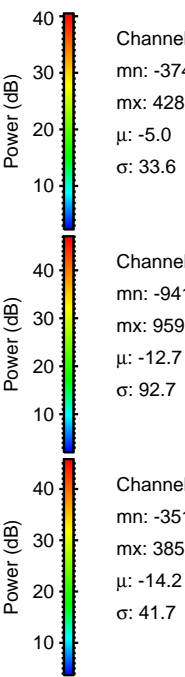
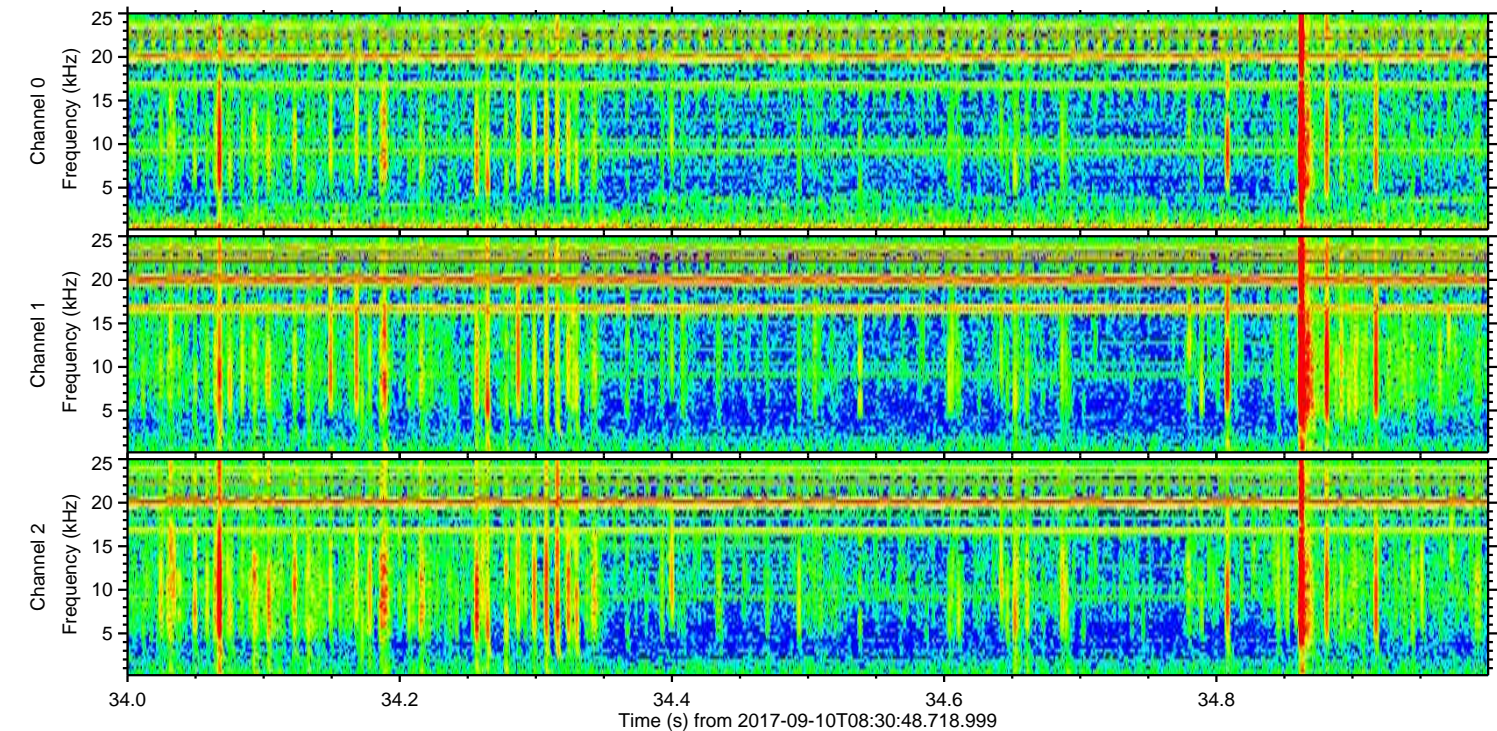
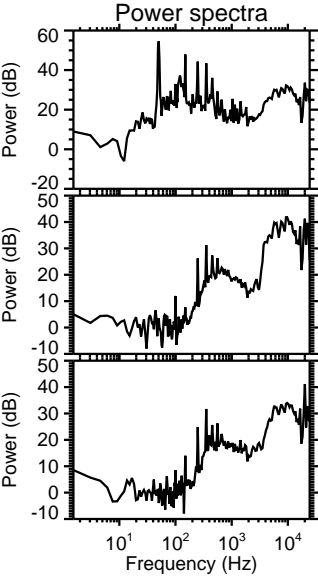
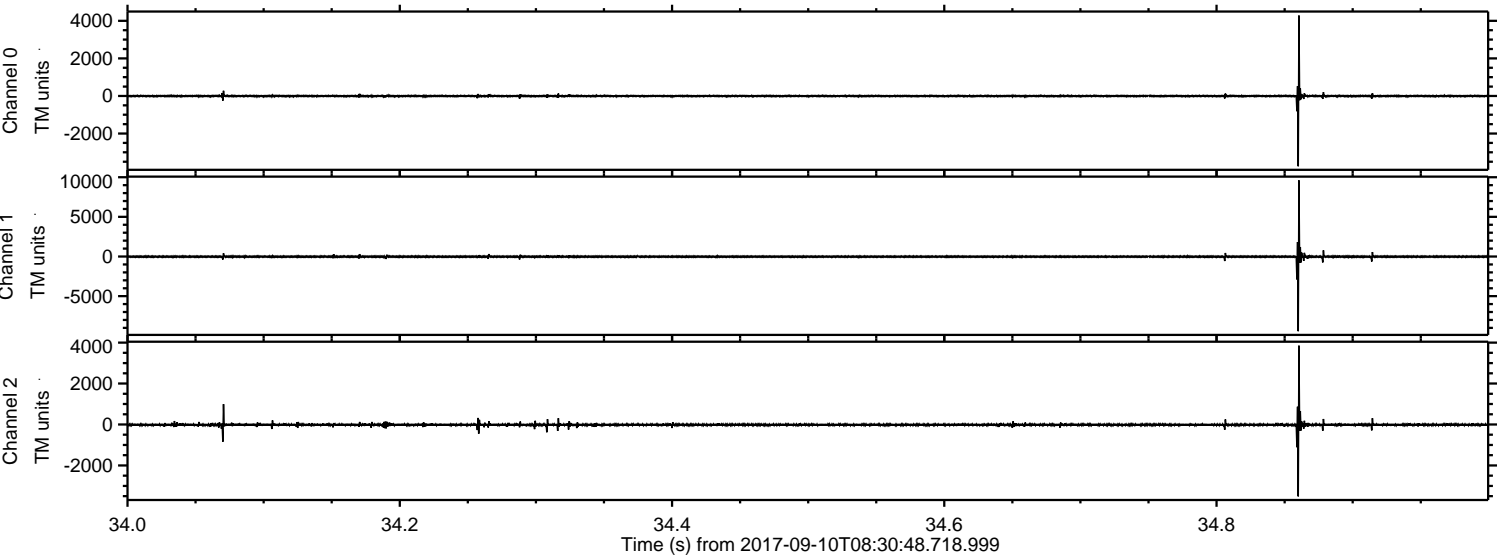

ELMAVAN 3D WAVEFORMS (Measured data sampled at 50 kHz) 51000 packets of 144 samples from 2017-09-10T08:30:48.718.999. Part 100/147

Processed Sun Sep 10 10:39:30 2017 by ELM ver.2012-10-06 from 001__elm20170910_083047__dat00.bin

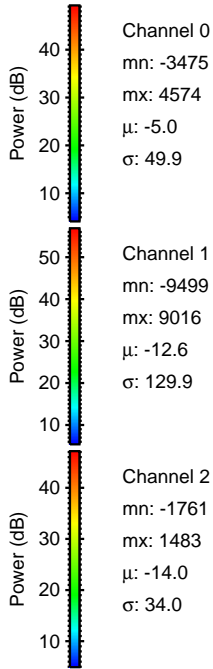
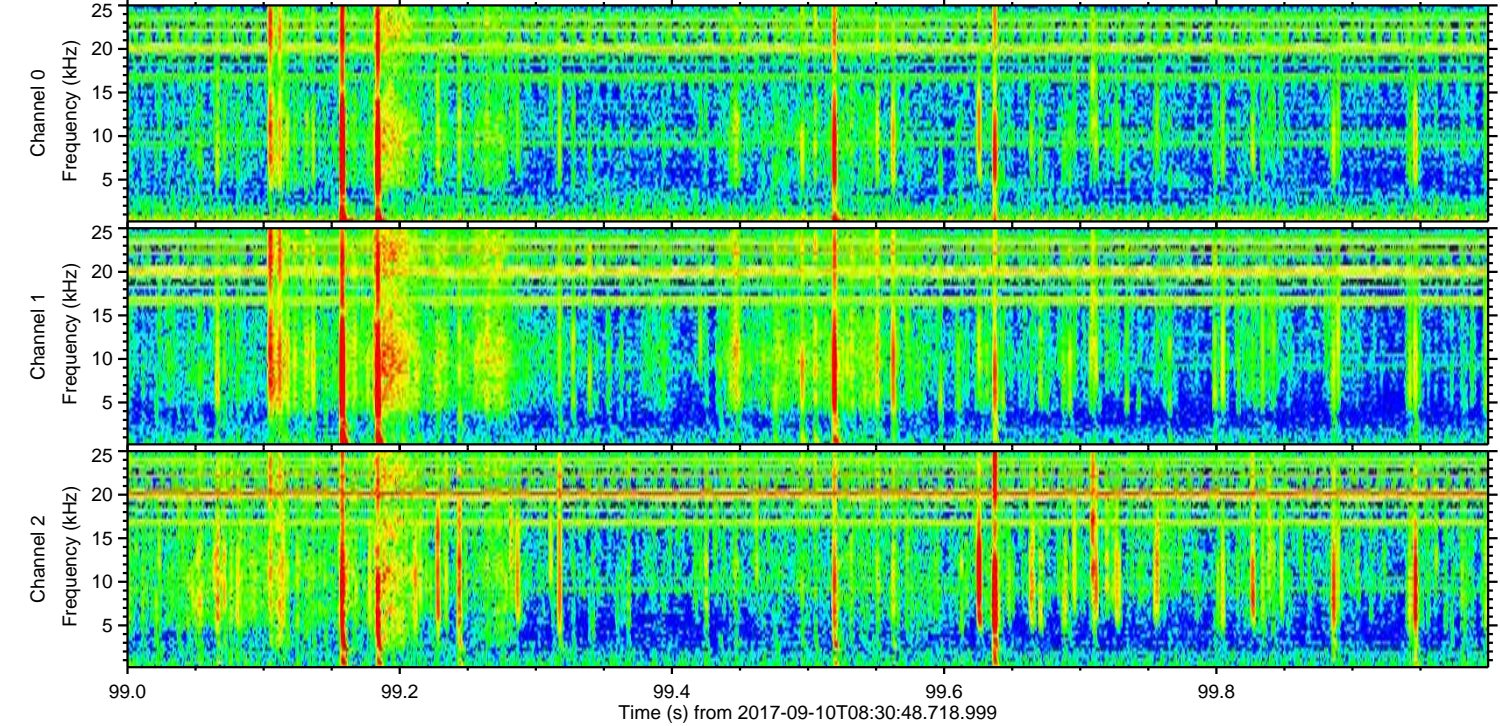
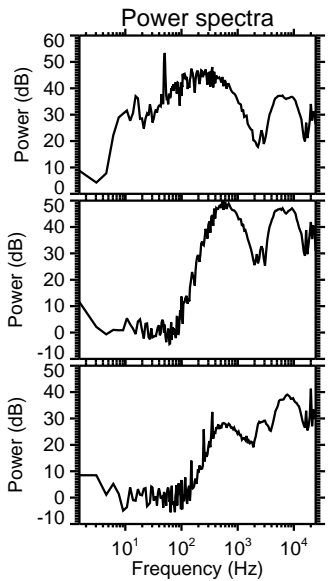
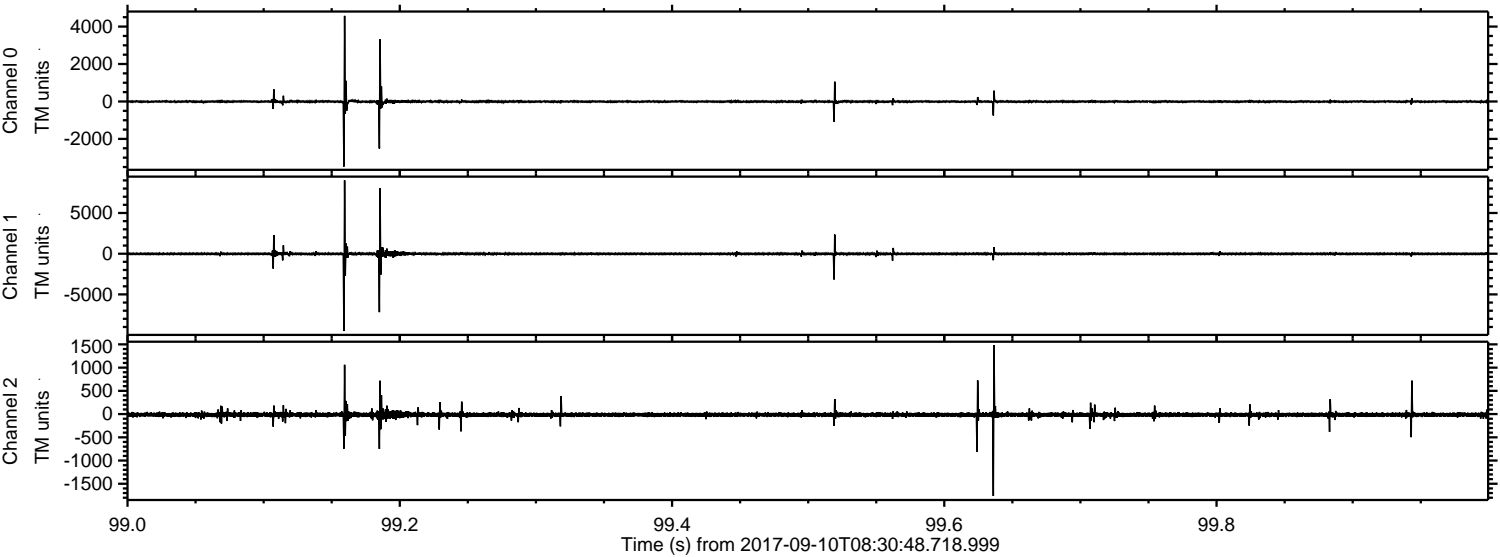

Channel 0
mn: -3475
mx: 4574
 μ : -5.0
 σ : 49.9

Channel 1
mn: -9499
mx: 9016
 μ : -12.6
 σ : 129.9

Channel 2
mn: -1761
mx: 1483
 μ : -14.0
 σ : 34.0

Processed Sun Sep 10 10:39:30 2017 by ELM ver.2012-10-06 from 001__elm20170910_083047__dat00.bin

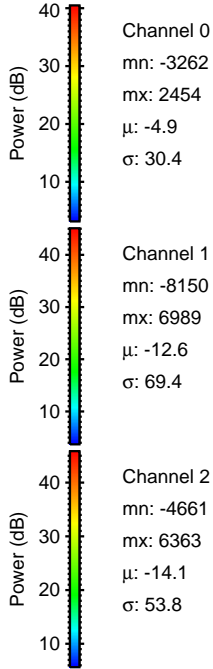
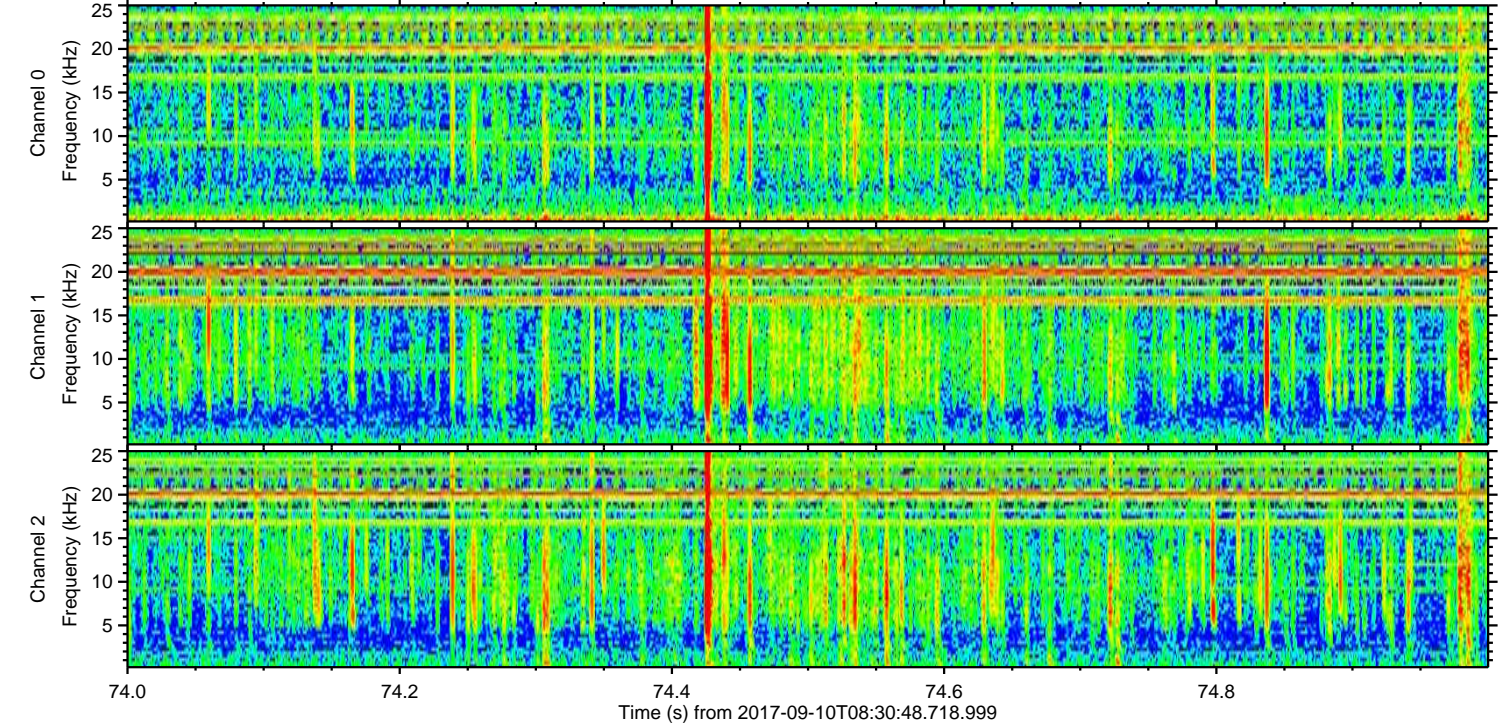
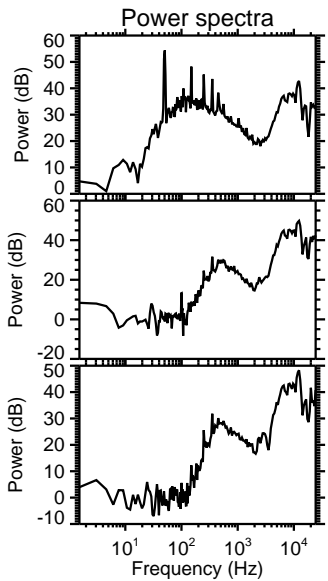
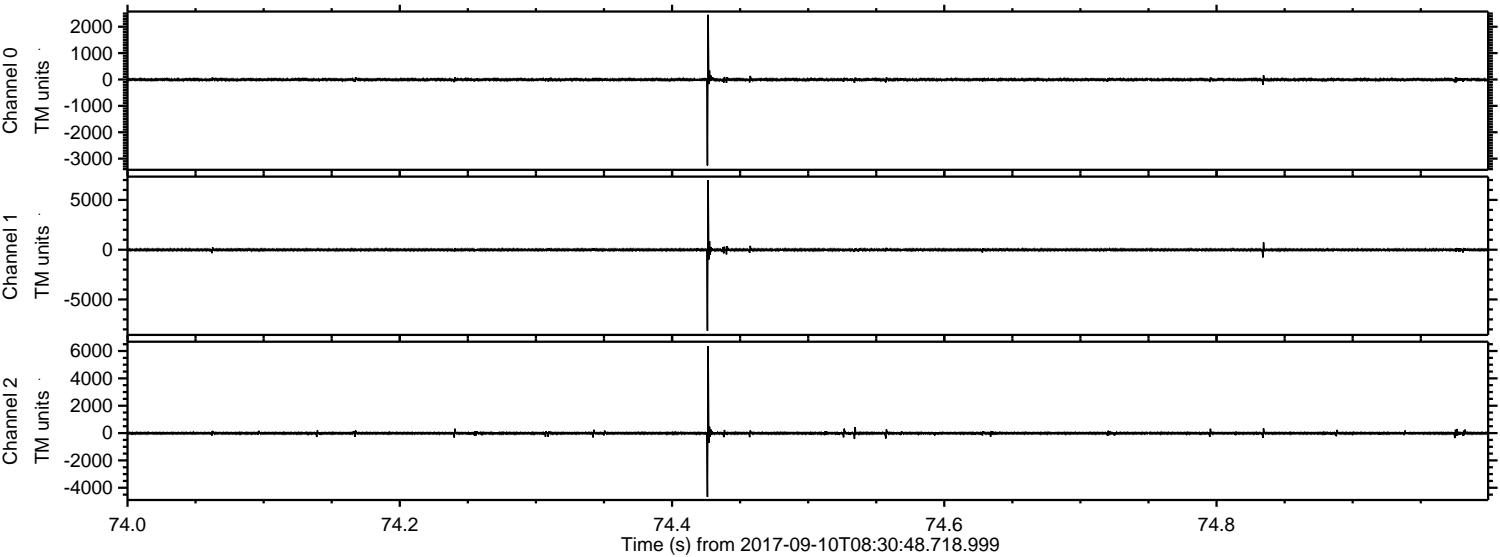

ELMAVAN 3D WAVEFORMS (Measured data sampled at 50 kHz) 51000 packets of 144 samples from 2017-09-10T08:30:48.718.999. Part 109/147

Processed Sun Sep 10 10:39:31 2017 by ELM ver.2012-10-06 from 001__elm20170910_083047__dat00.bin

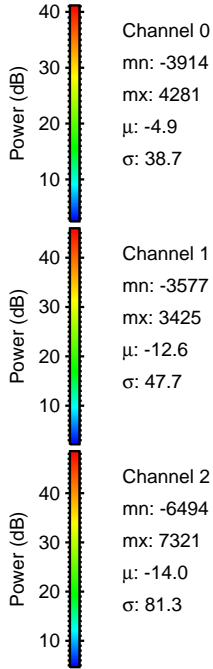
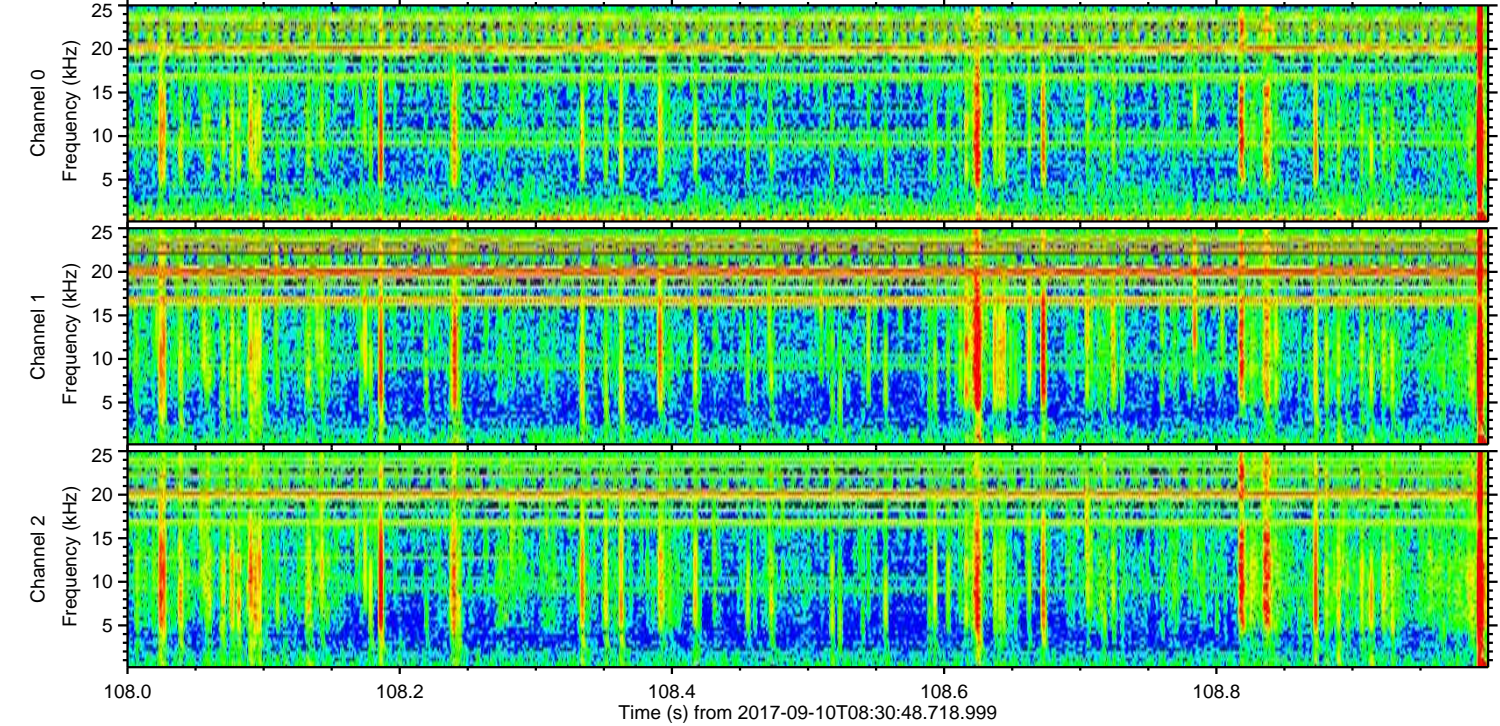
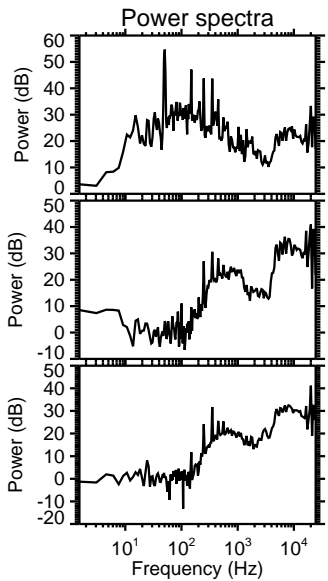
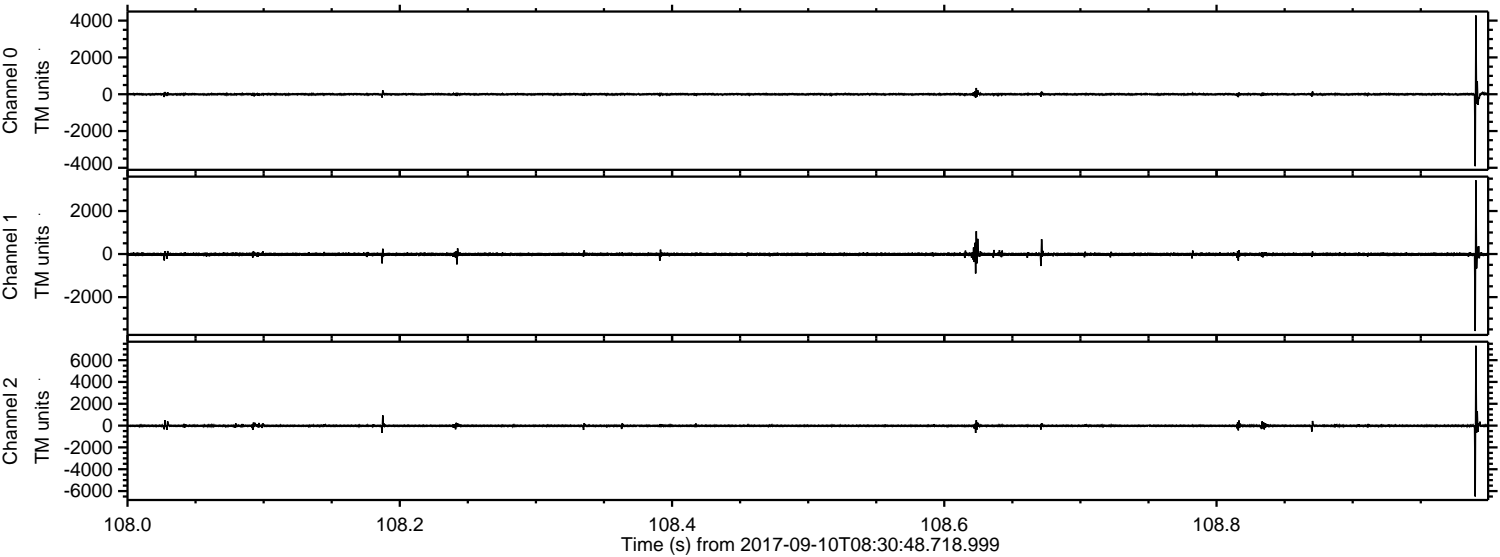

Channel 0
mn: -3914
mx: 4281
 μ : -4.9
 σ : 38.7

Channel 1
mn: -3577
mx: 3425
 μ : -12.6
 σ : 47.7

Channel 2
mn: -6494
mx: 7321
 μ : -14.0
 σ : 81.3

Processed Sun Sep 10 10:39:32 2017 by ELM ver.2012-10-06 from 001__elm20170910_083047__dat00.bin

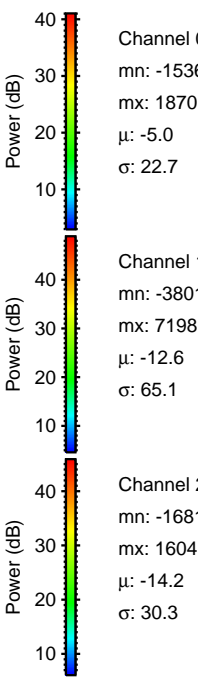
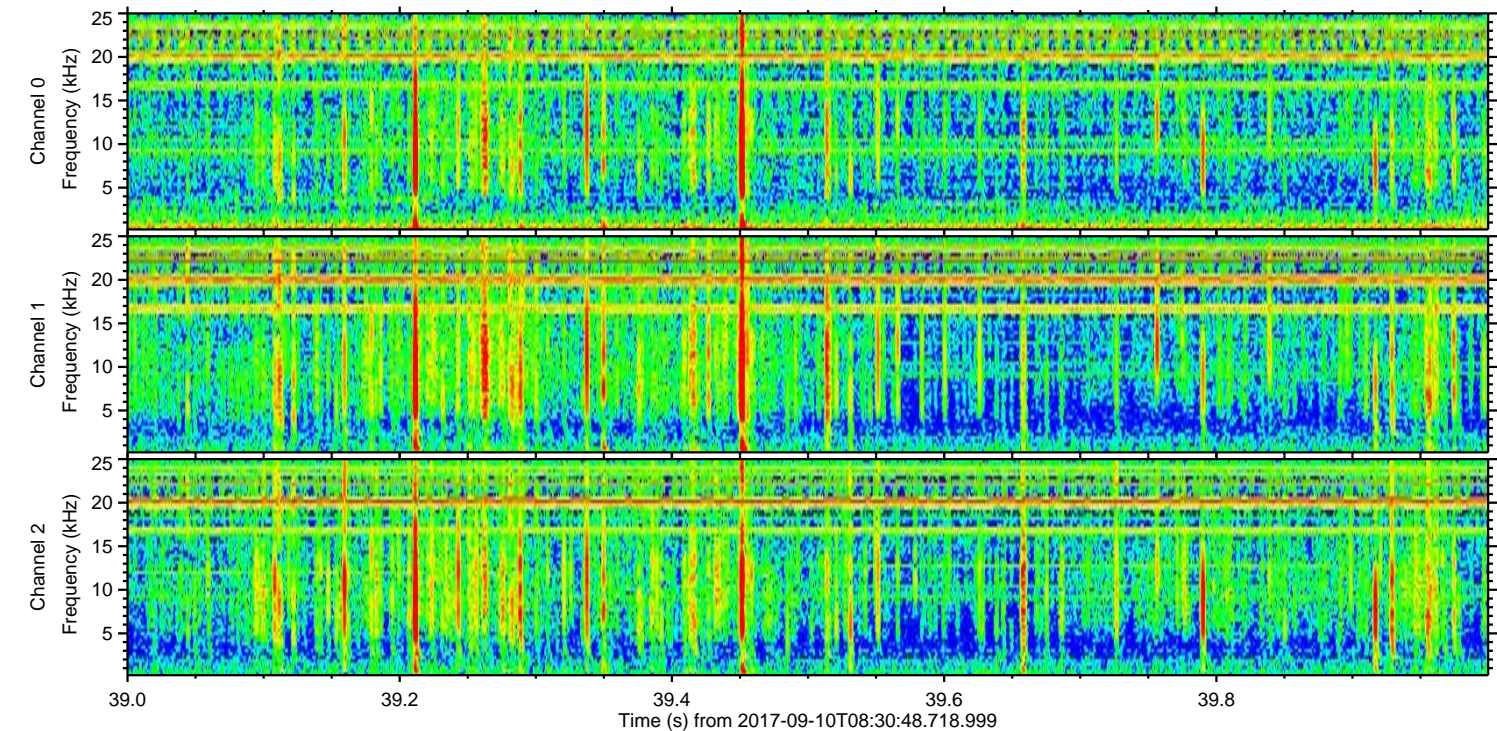
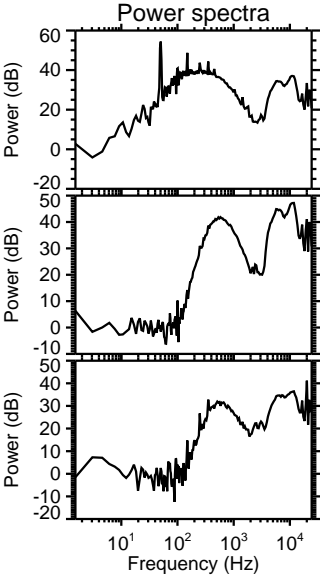
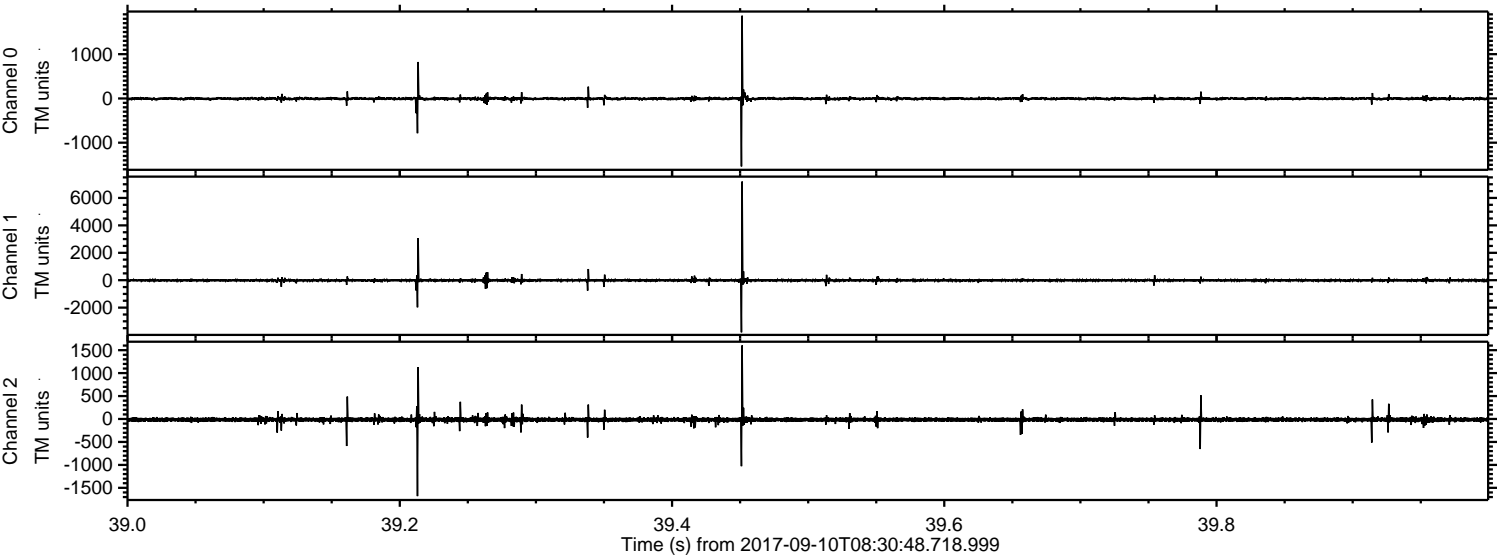

Processed Sun Sep 10 10:39:33 2017 by ELM ver.2012-10-06 from 001__elm20170910_083047__dat00.bin

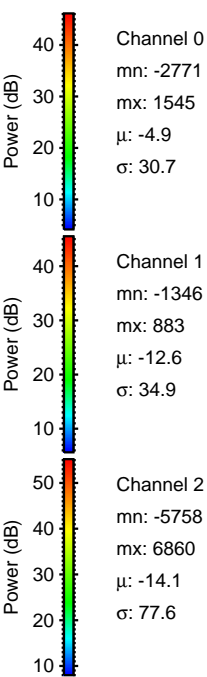
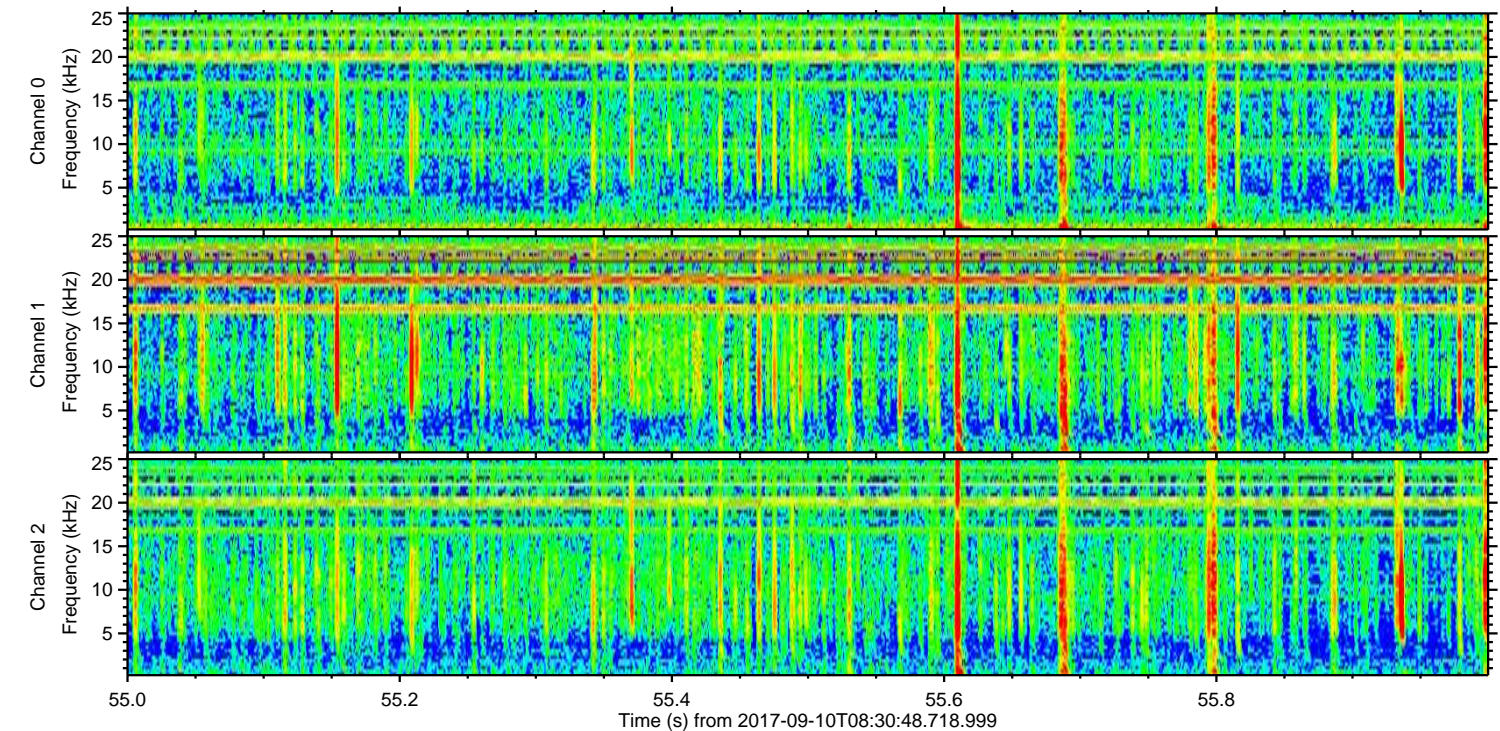
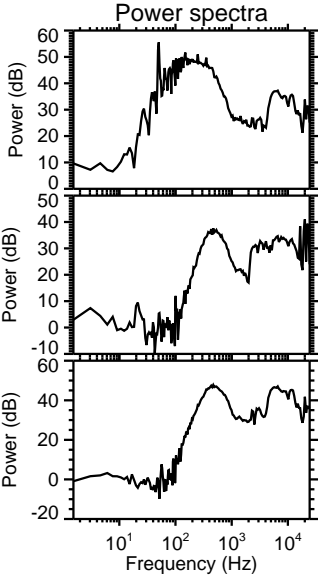
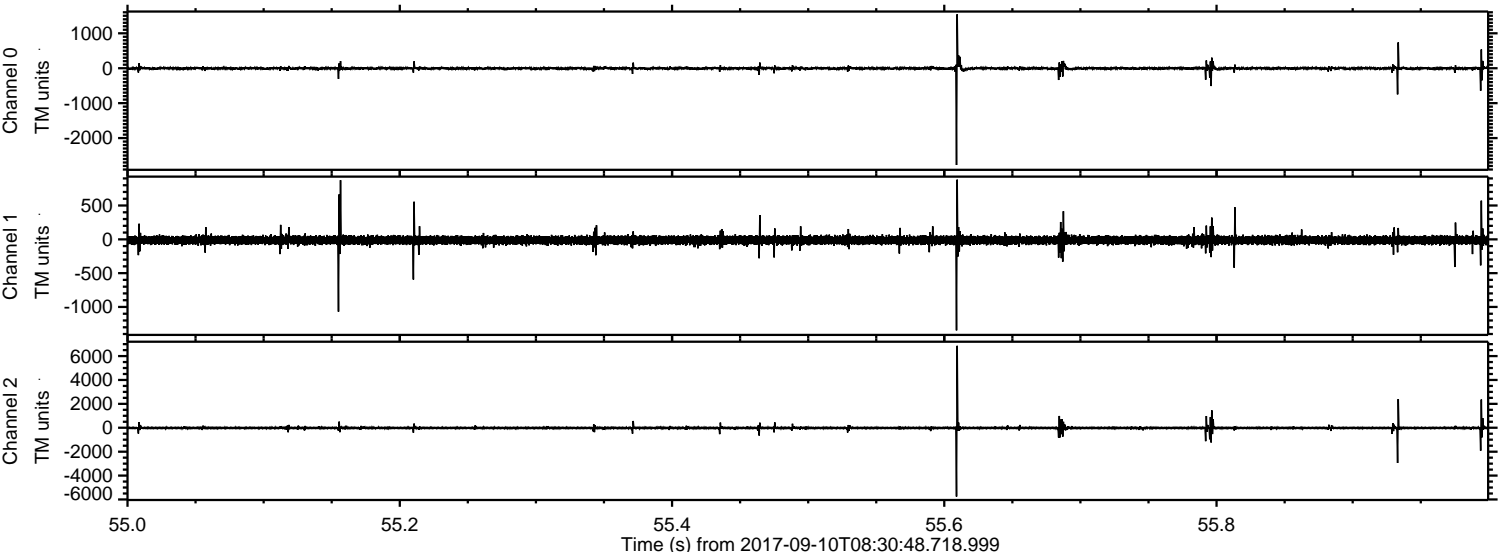

Processed Sun Sep 10 10:39:34 2017 by ELM ver.2012-10-06 from 001__elm20170910_083047__dat00.bin

