

ELMAVAN 3D WAVEFORMS (Measured data sampled at 50 kHz) 51000 packets of 144 samples from 2017-09-10T06:20:43.596.000.

Processed Sun Sep 10 08:29:09 2017 by ELM ver.2012-10-06 from 001__elm20170910_062042__dat00.bin

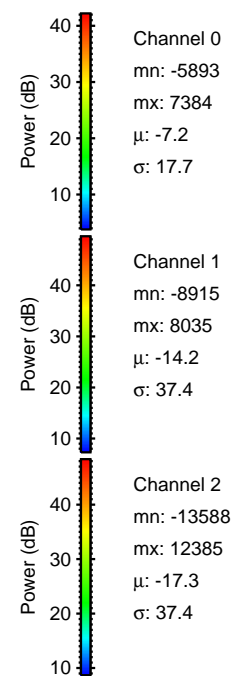
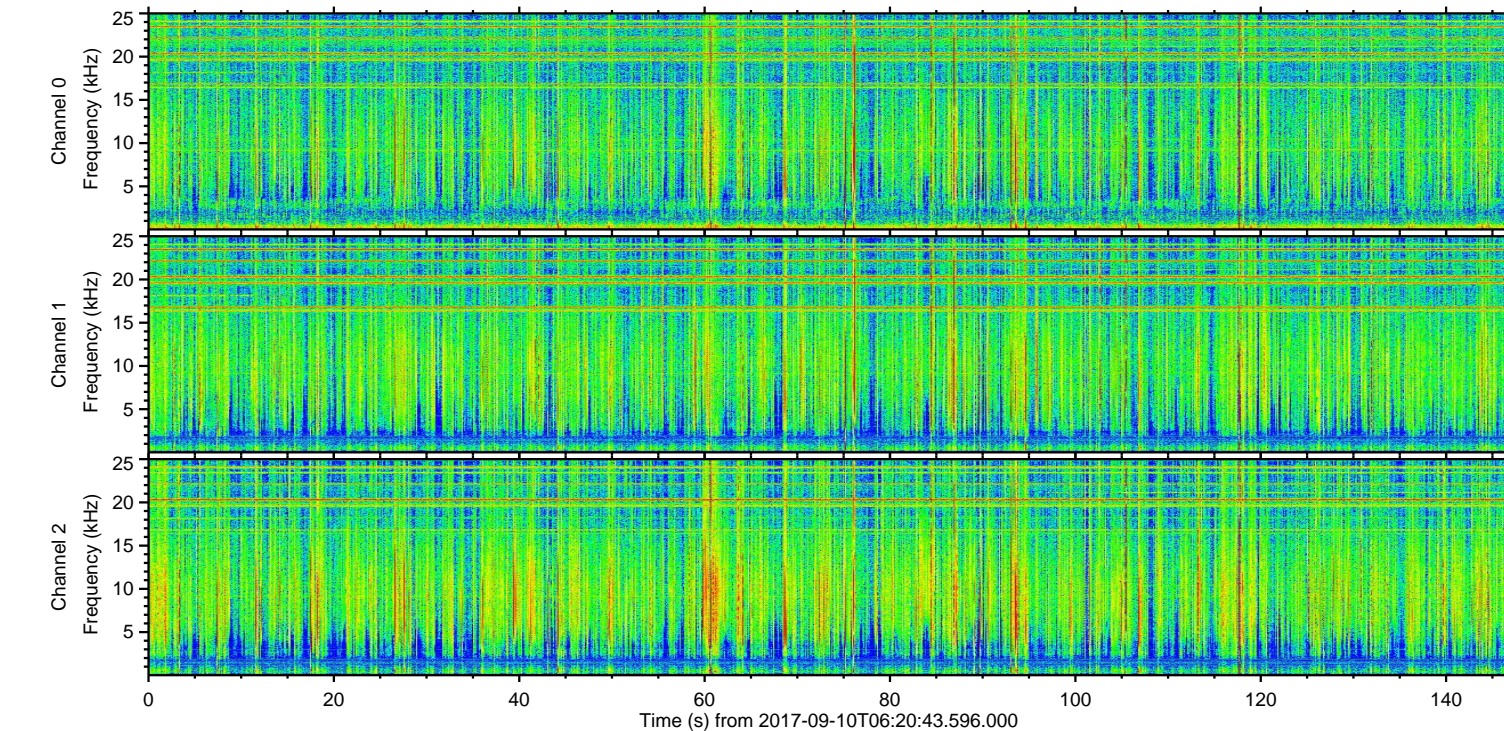
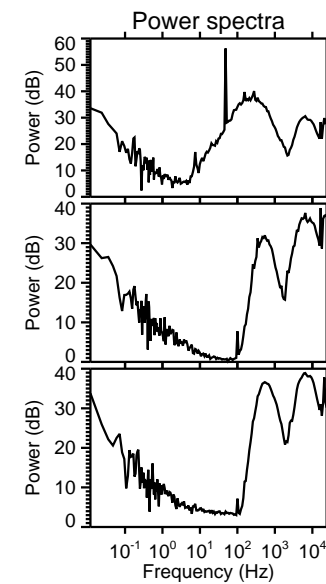
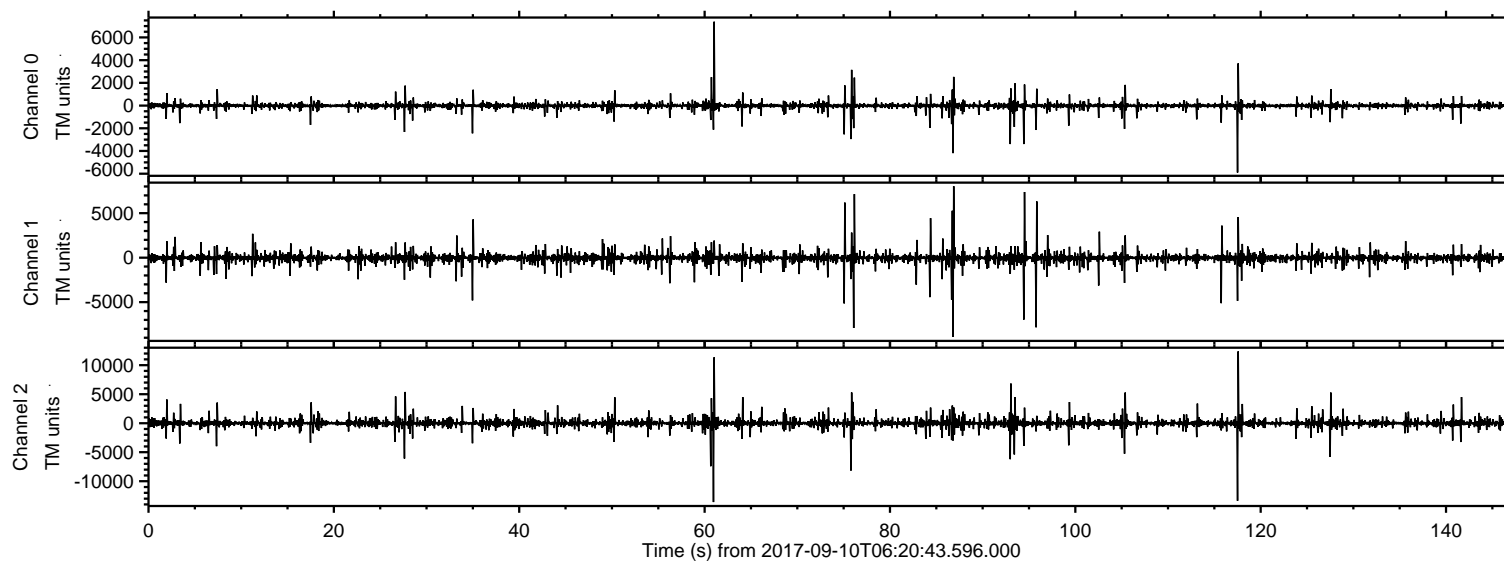

ELMAVAN 3D WAVEFORMS (Measured data sampled at 50 kHz) 51000 packets of 144 samples from 2017-09-10T06:20:43.596.000. Part 61/147

Processed Sun Sep 10 08:29:15 2017 by ELM ver.2012-10-06 from 001__elm20170910_062042__dat00.bin

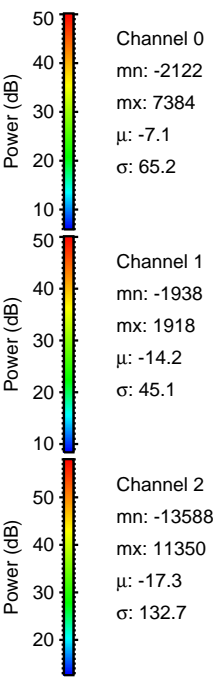
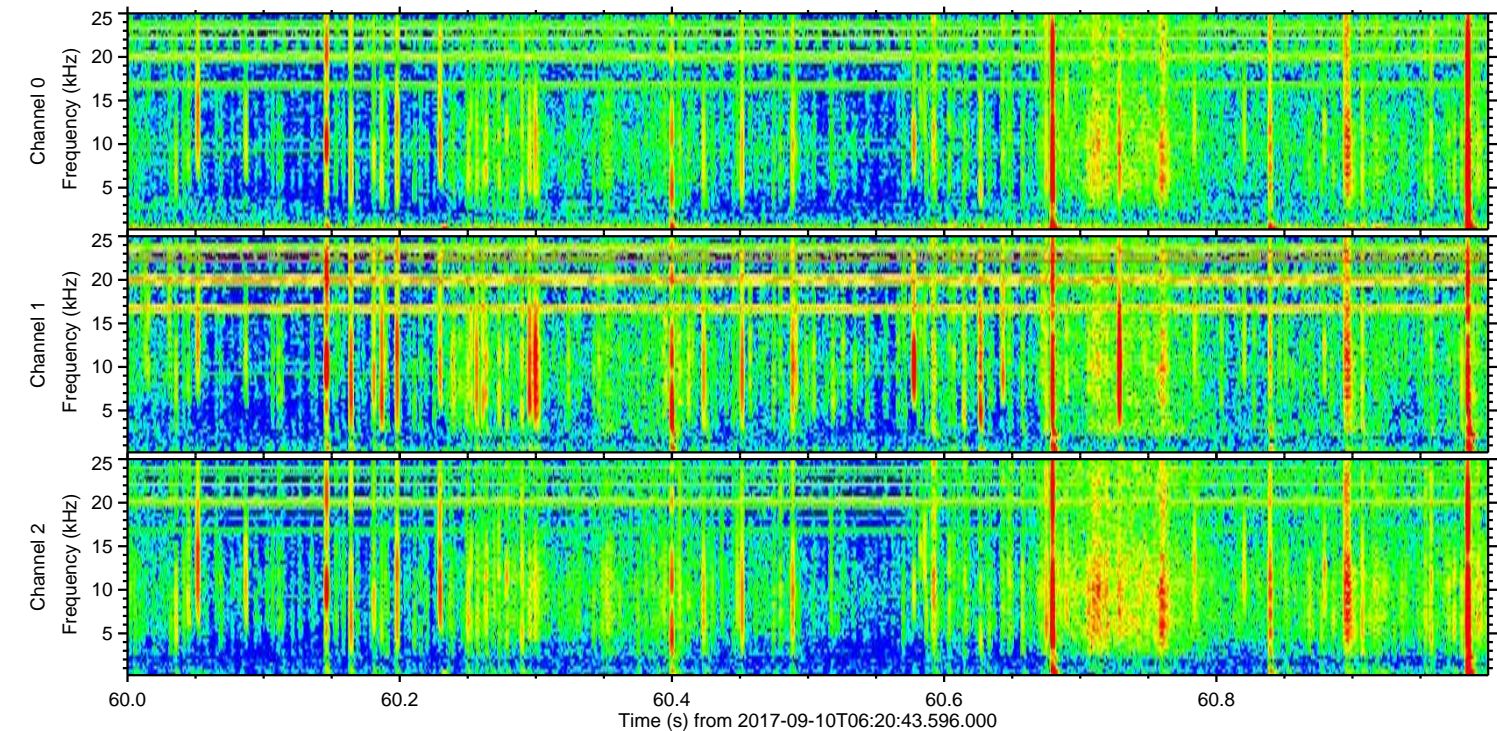
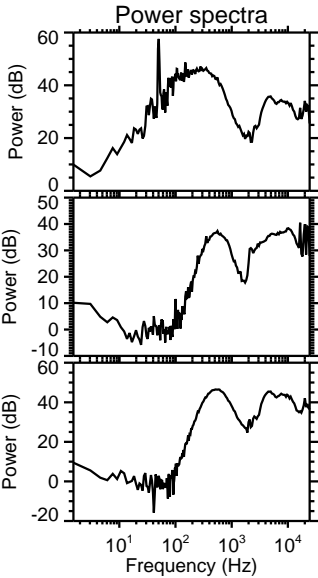
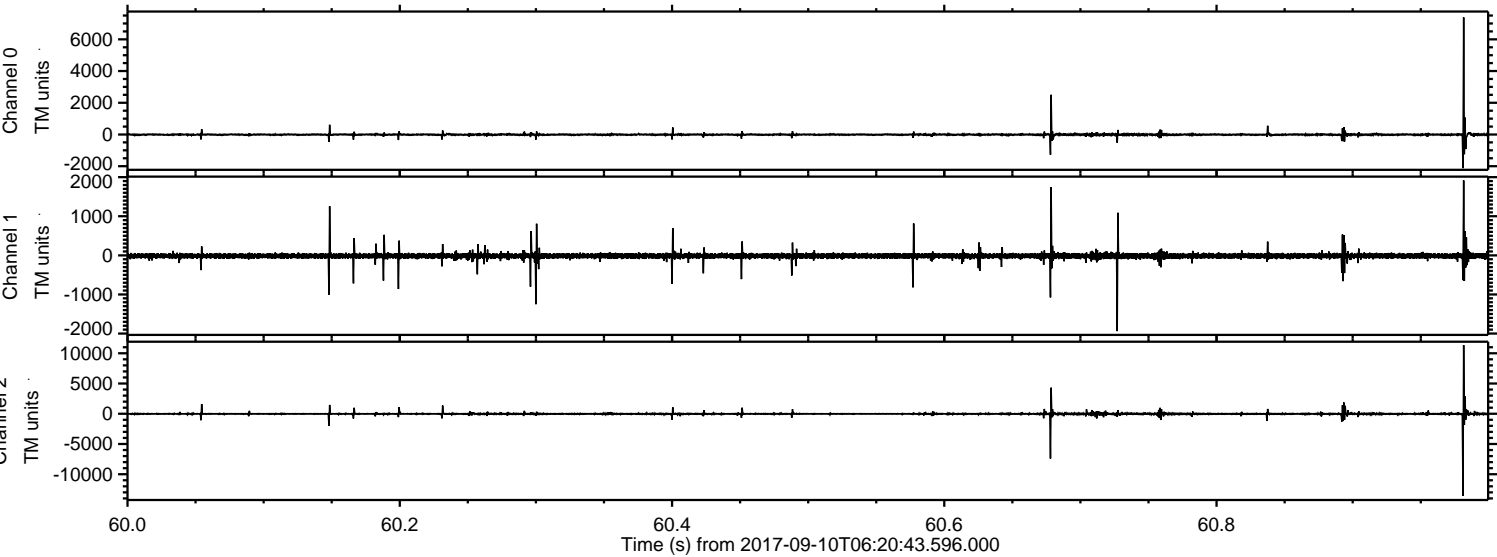

ELMAVAN 3D WAVEFORMS (Measured data sampled at 50 kHz) 51000 packets of 144 samples from 2017-09-10T06:20:43.596.000. Part 118/147

Processed Sun Sep 10 08:29:16 2017 by ELM ver.2012-10-06 from 001__elm20170910_062042__dat00.bin

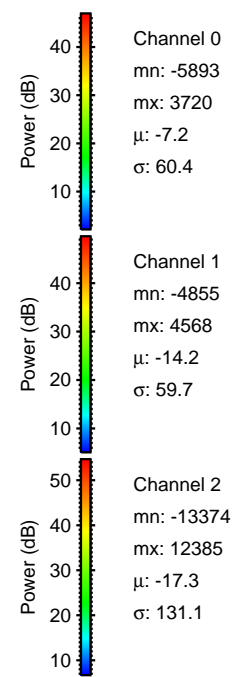
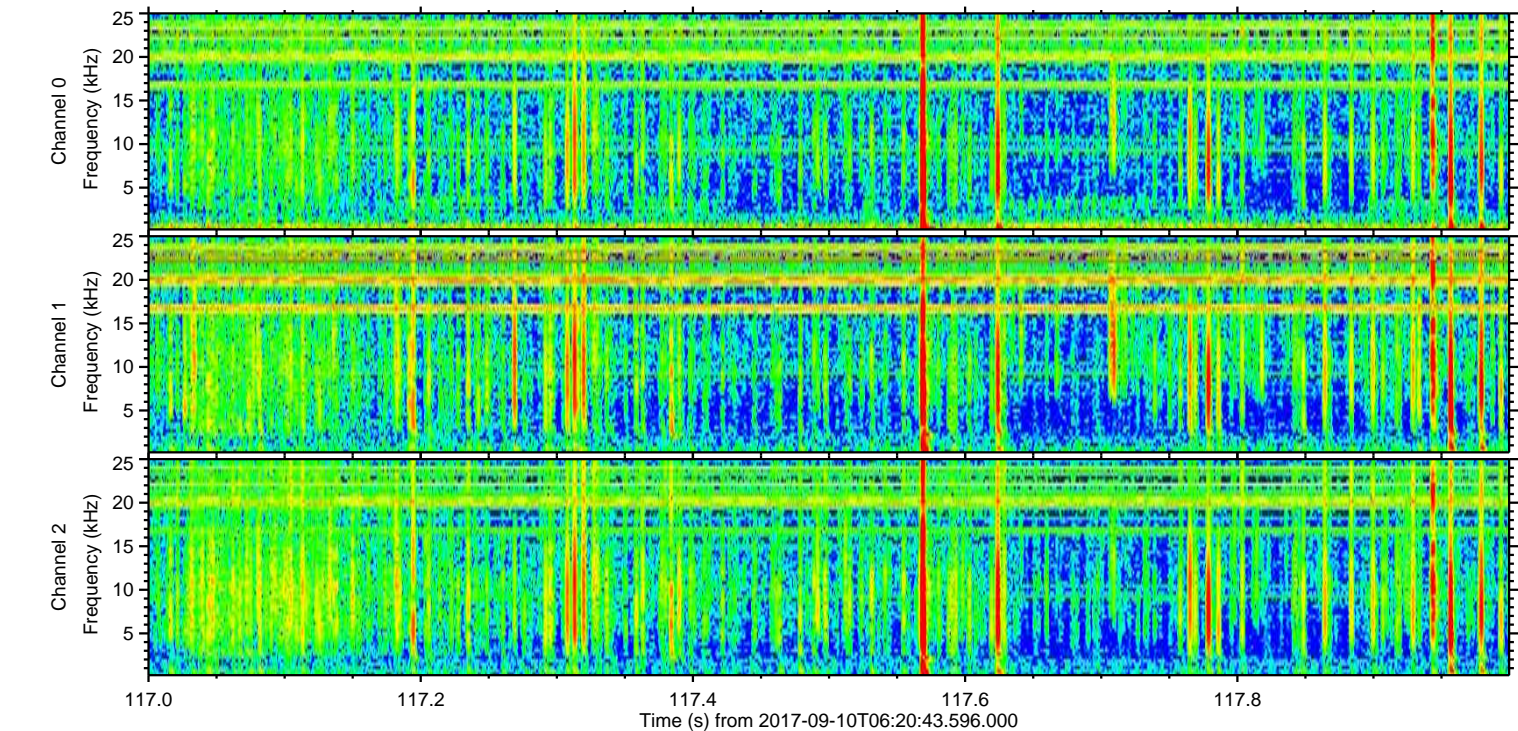
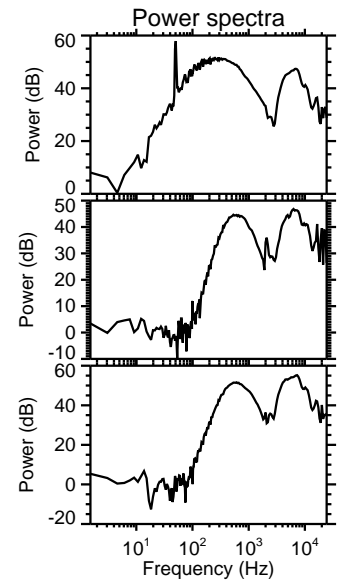
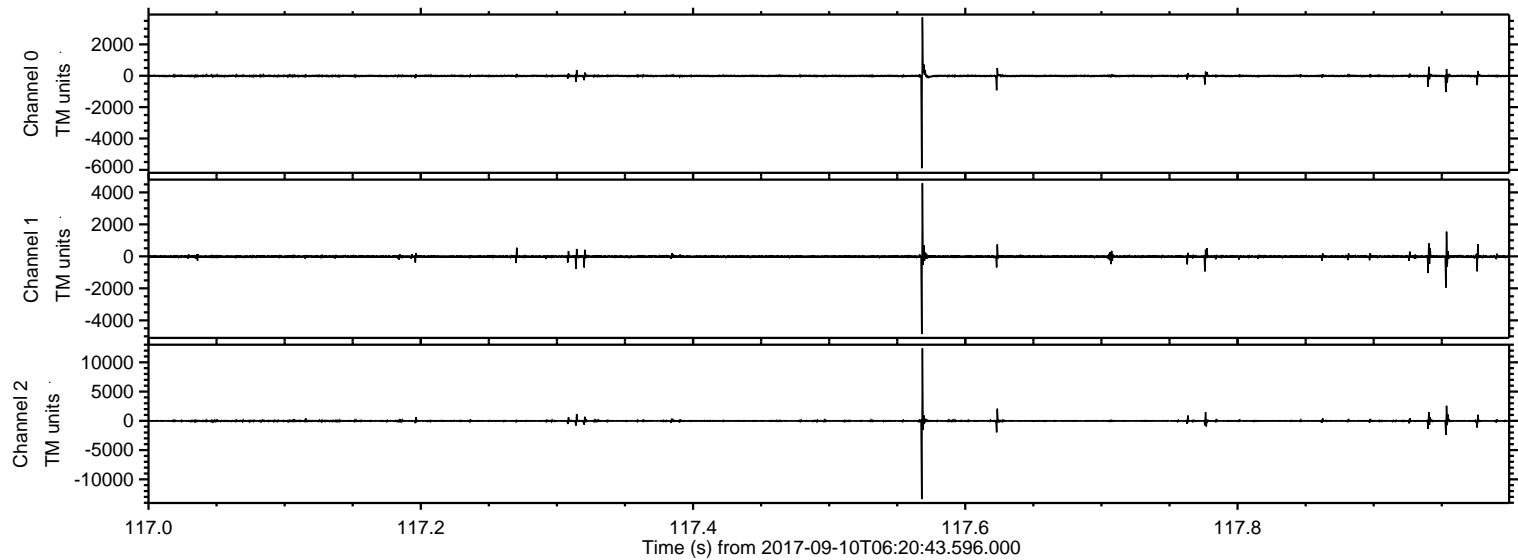

Processed Sun Sep 10 08:29:16 2017 by ELM ver.2012-10-06 from 001__elm20170910_062042__dat00.bin

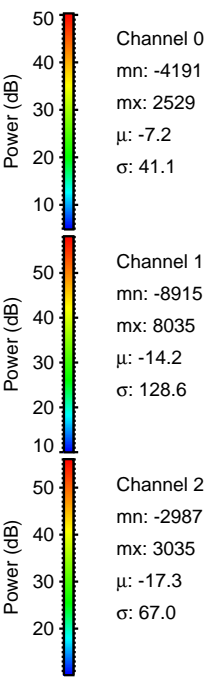
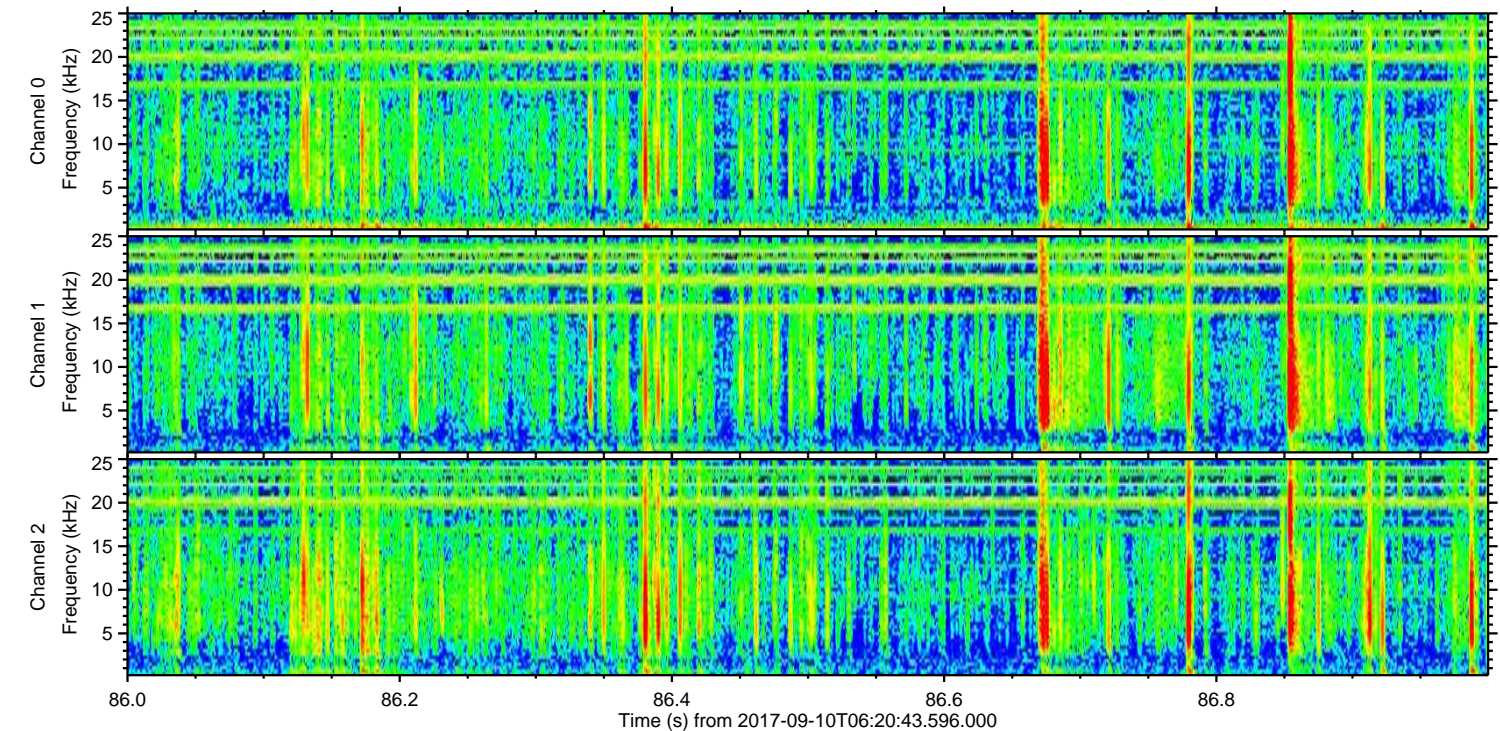
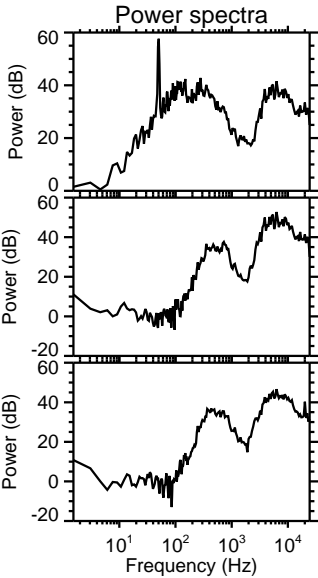
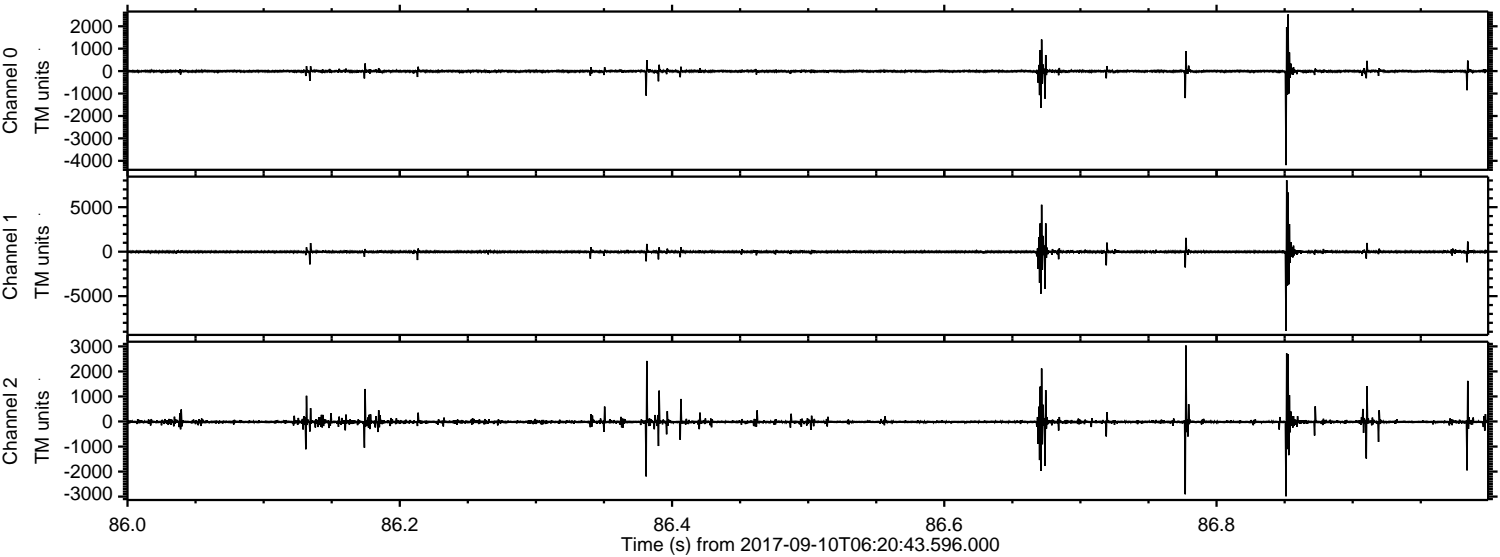

Channel 0
mn: -4191
mx: 2529
 μ : -7.2
 σ : 41.1

Channel 1
mn: -8915
mx: 8035
 μ : -14.2
 σ : 128.6

Channel 2
mn: -2987
mx: 3035
 μ : -17.3
 σ : 67.0

ELMAVAN 3D WAVEFORMS (Measured data sampled at 50 kHz) 51000 packets of 144 samples from 2017-09-10T06:20:43.596.000. Part 76/147

Processed Sun Sep 10 08:29:17 2017 by ELM ver.2012-10-06 from 001__elm20170910_062042__dat00.bin

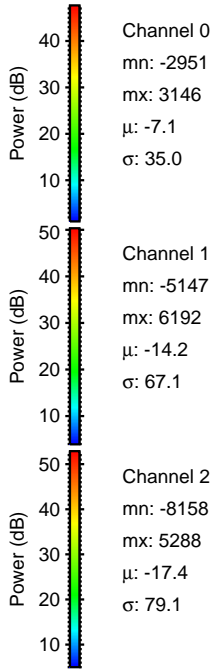
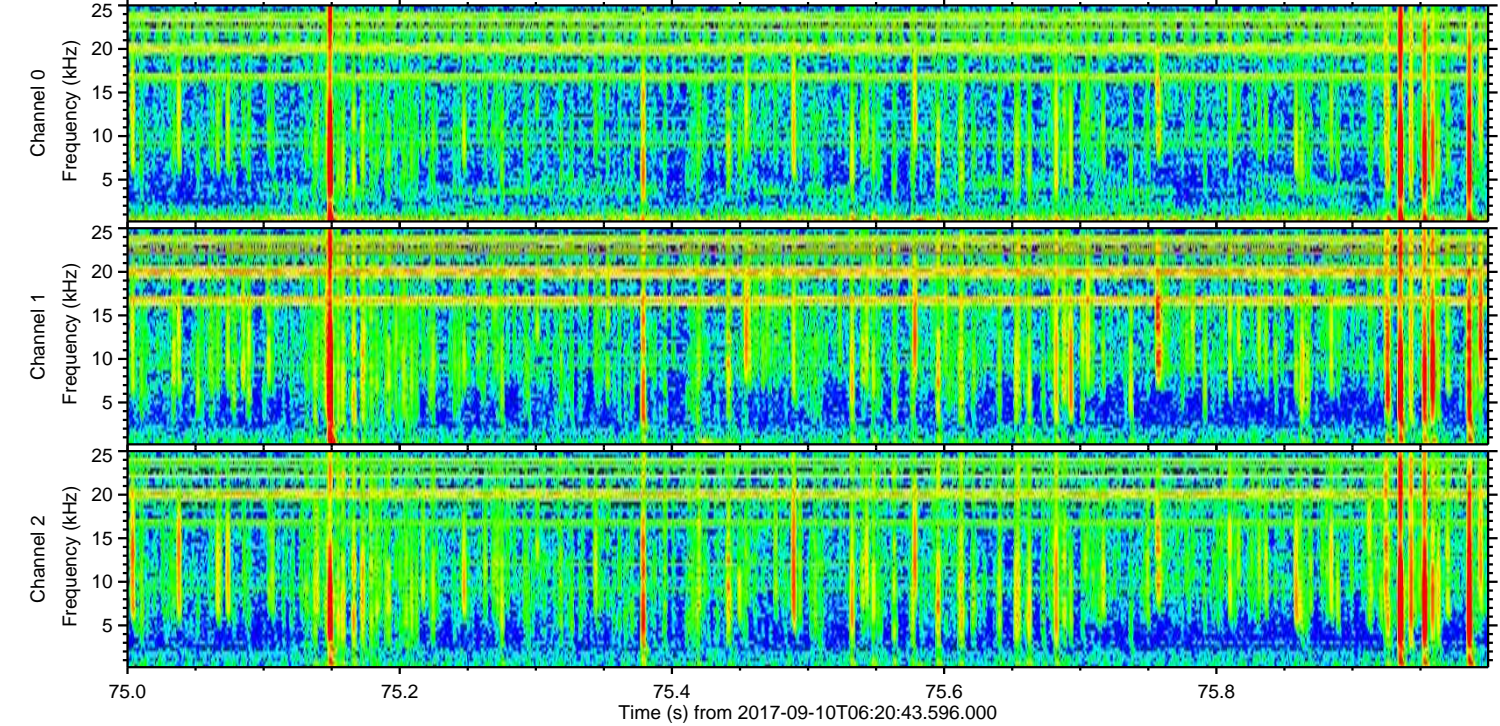
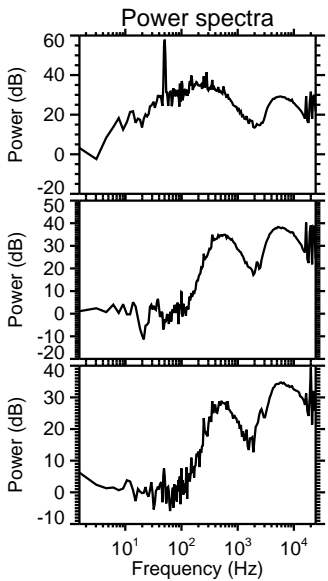
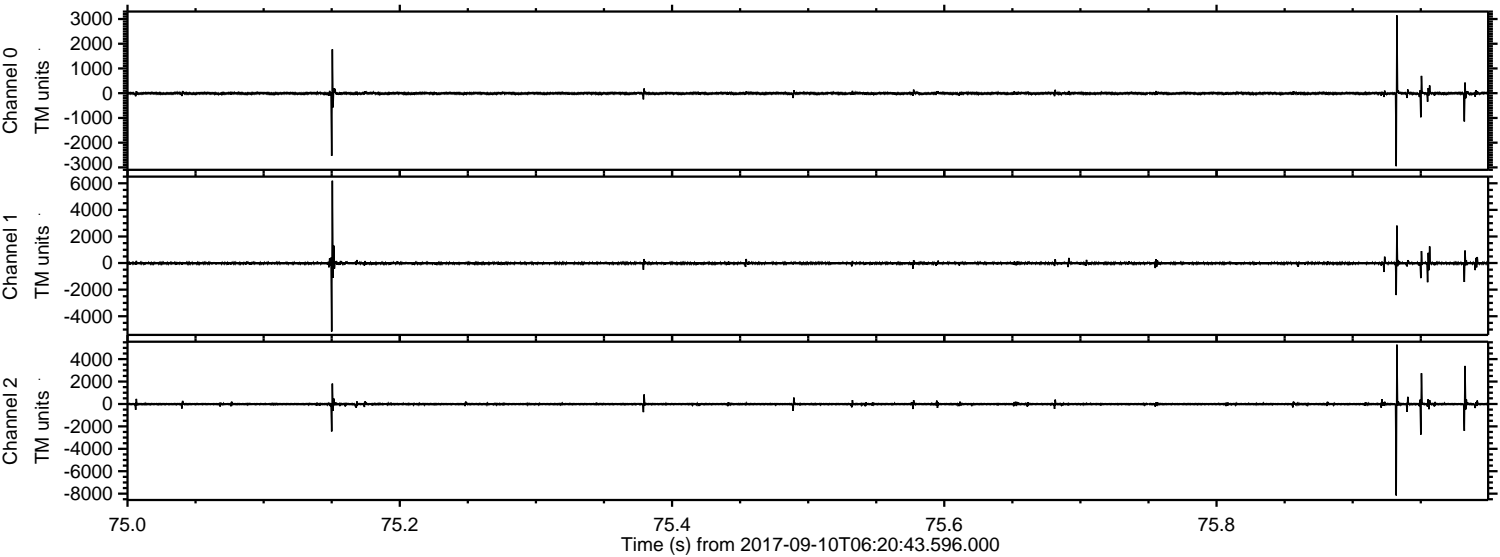

ELMAVAN 3D WAVEFORMS (Measured data sampled at 50 kHz) 51000 packets of 144 samples from 2017-09-10T06:20:43.596.000. Part 77/147

Processed Sun Sep 10 08:29:18 2017 by ELM ver.2012-10-06 from 001__elm20170910_062042__dat00.bin

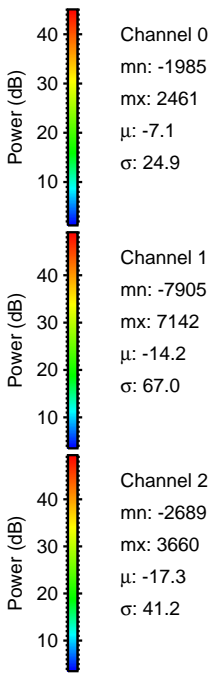
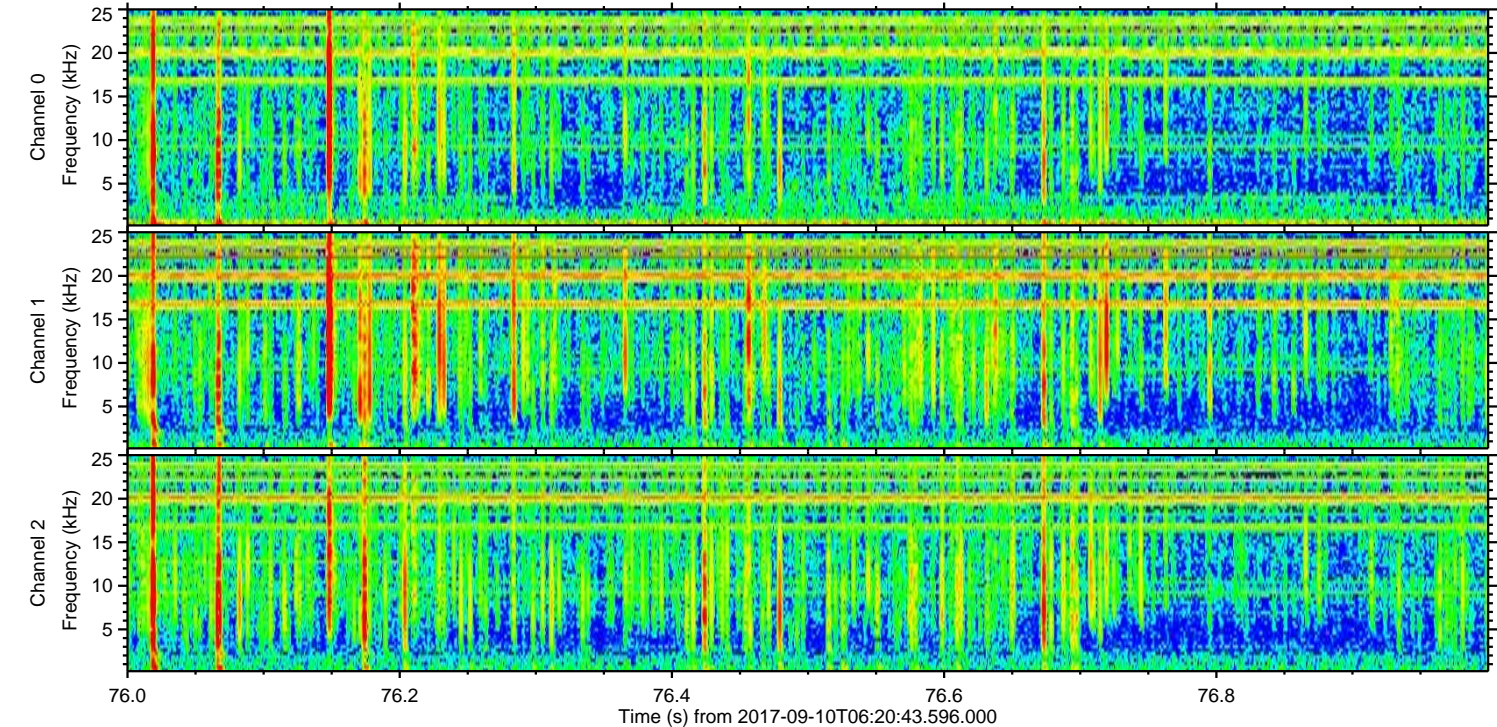
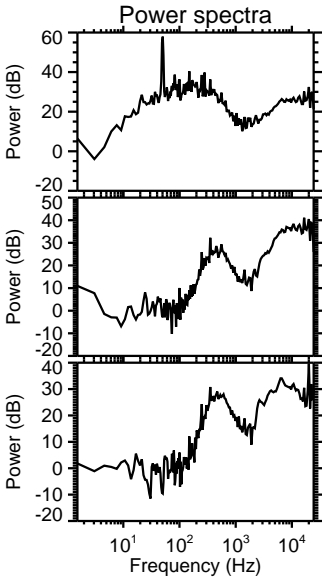
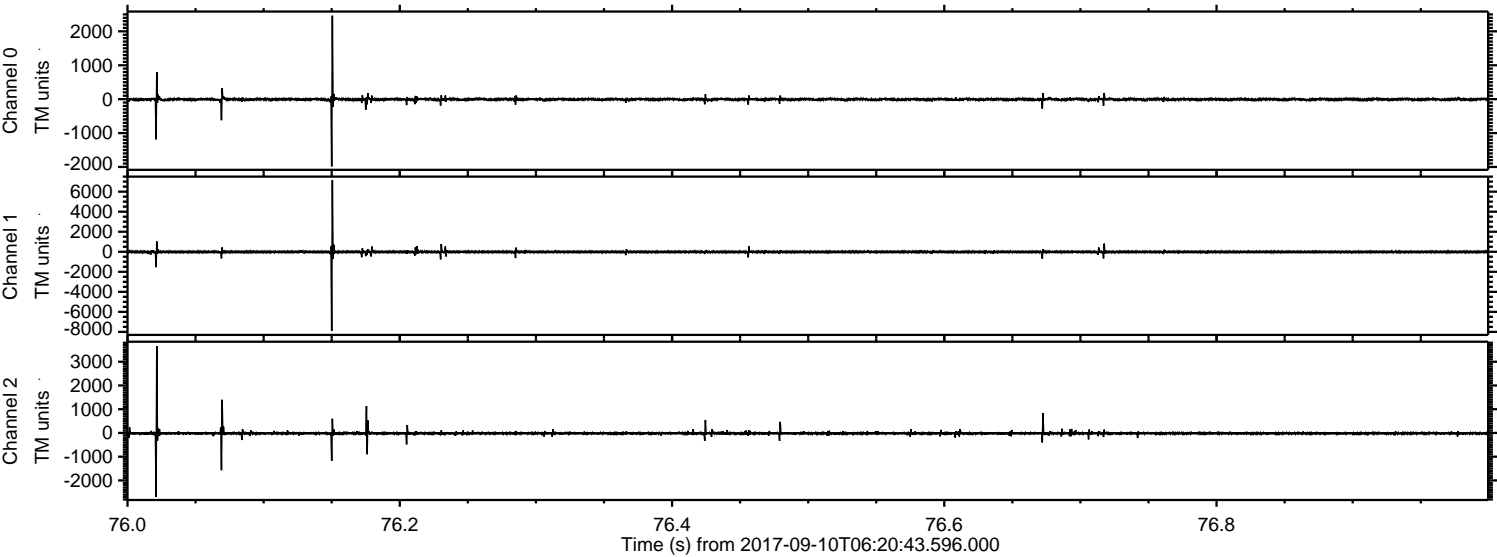

Processed Sun Sep 10 08:29:18 2017 by ELM ver.2012-10-06 from 001__elm20170910_062042__dat00.bin

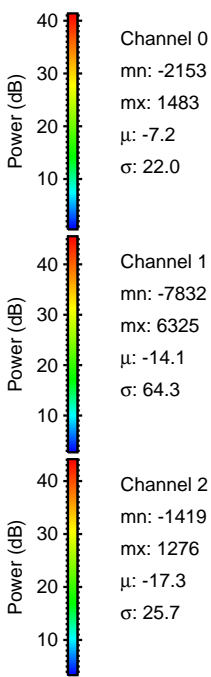
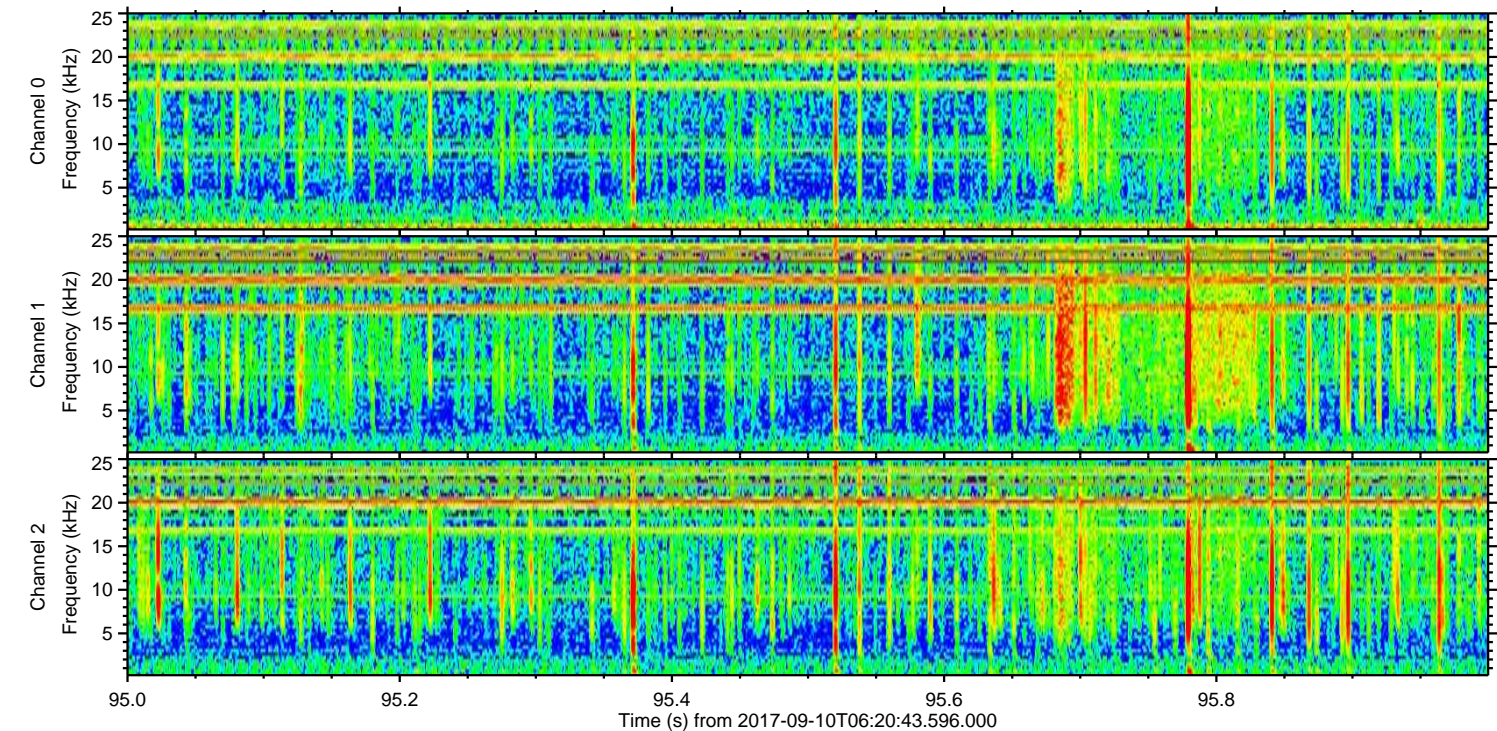
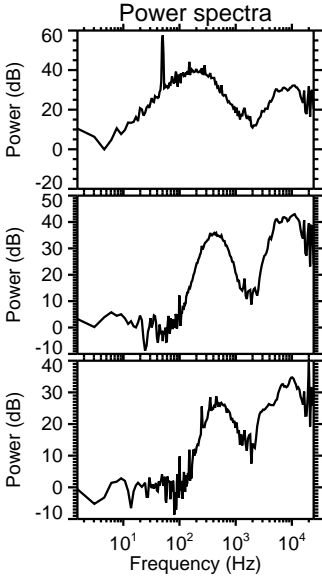
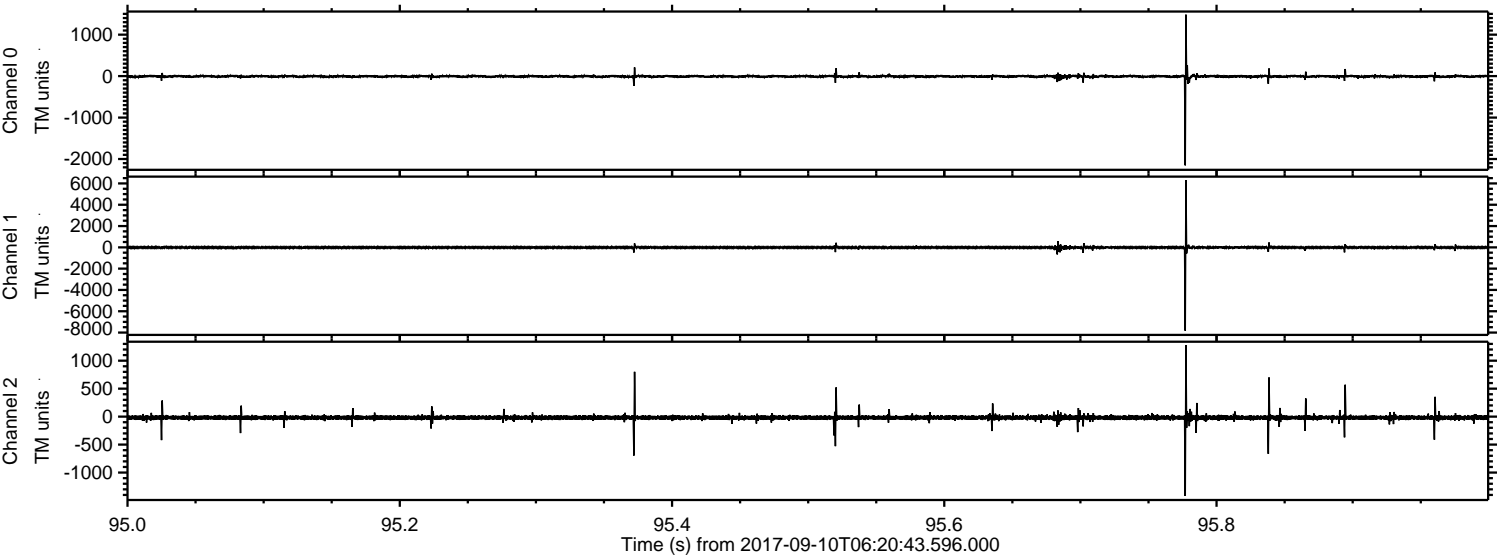

Processed Sun Sep 10 08:29:19 2017 by ELM ver.2012-10-06 from 001__elm20170910_062042__dat00.bin

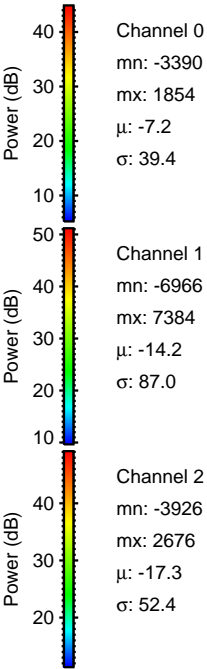
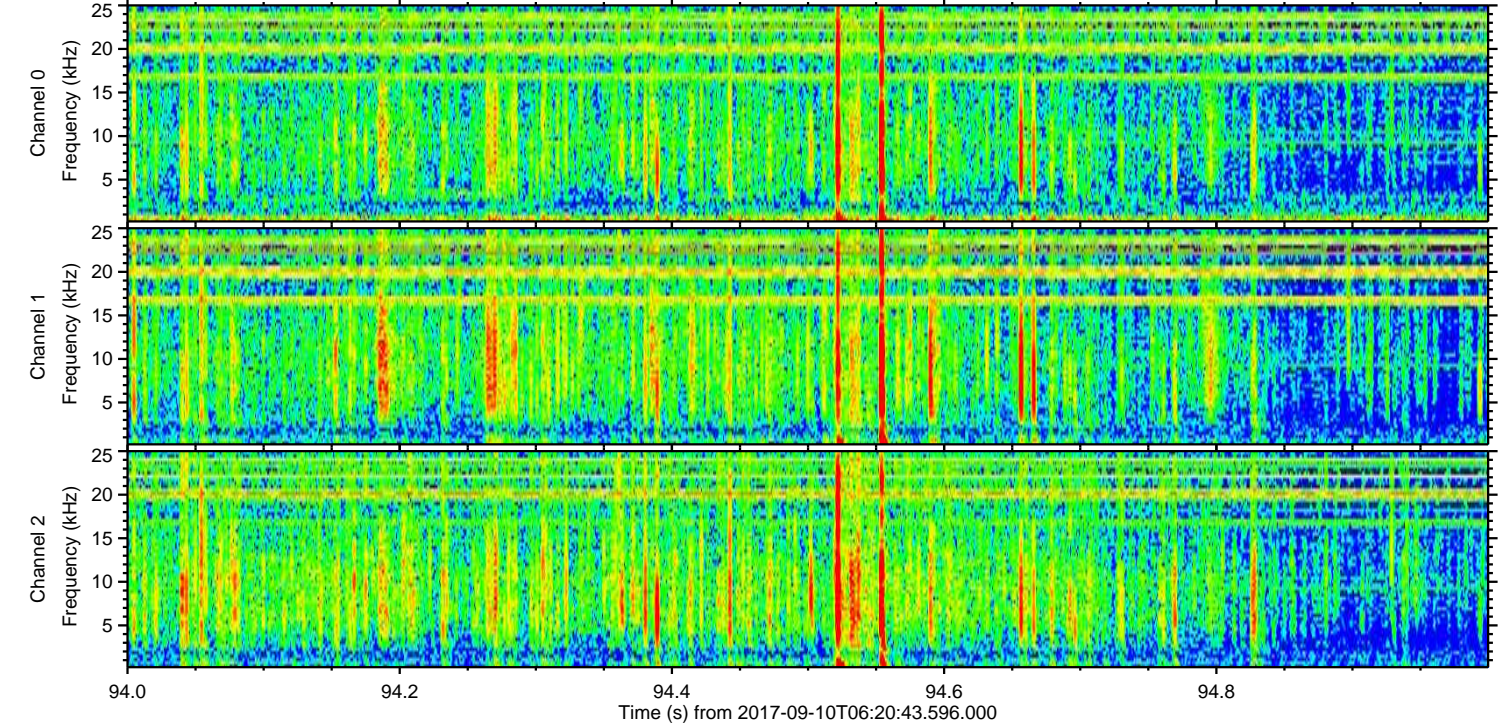
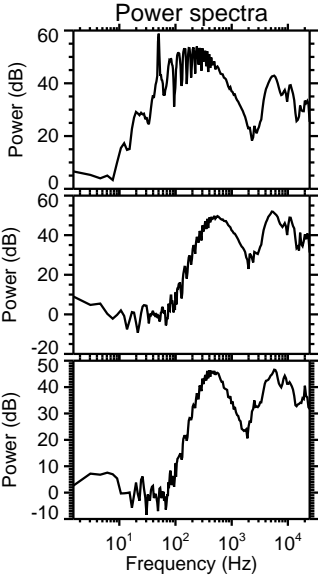
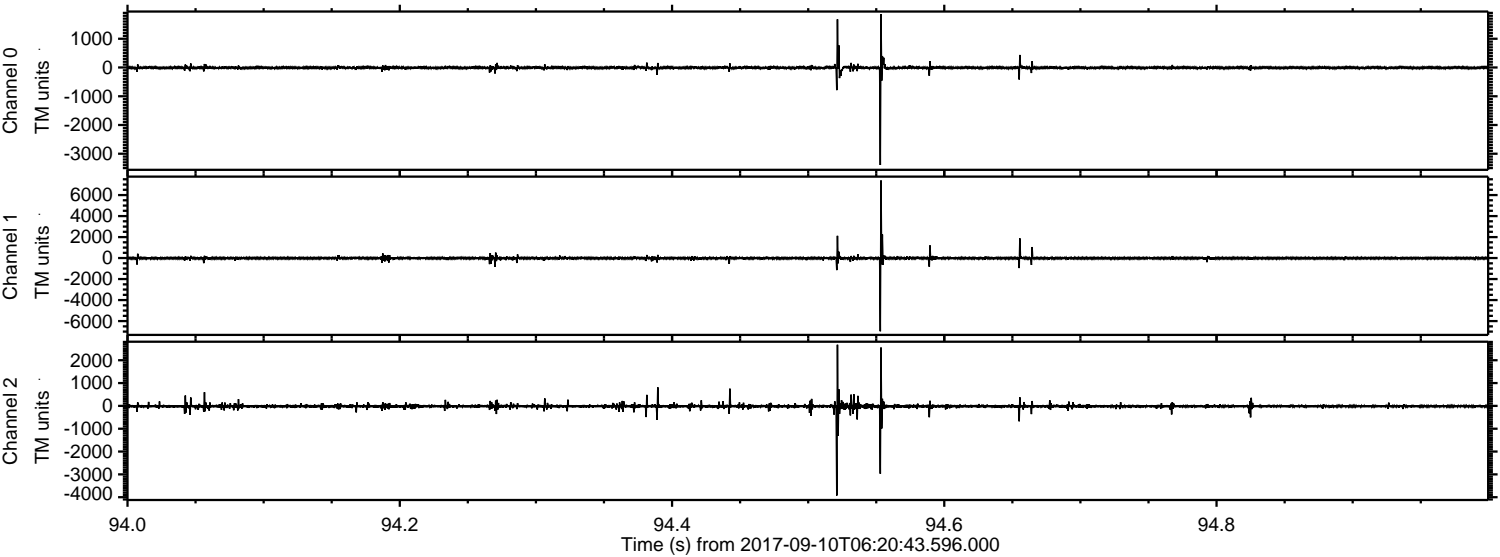

Processed Sun Sep 10 08:29:19 2017 by ELM ver.2012-10-06 from 001__elm20170910_062042__dat00.bin

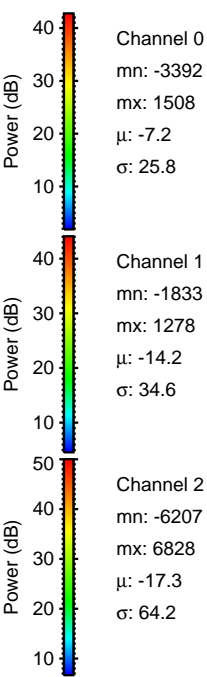
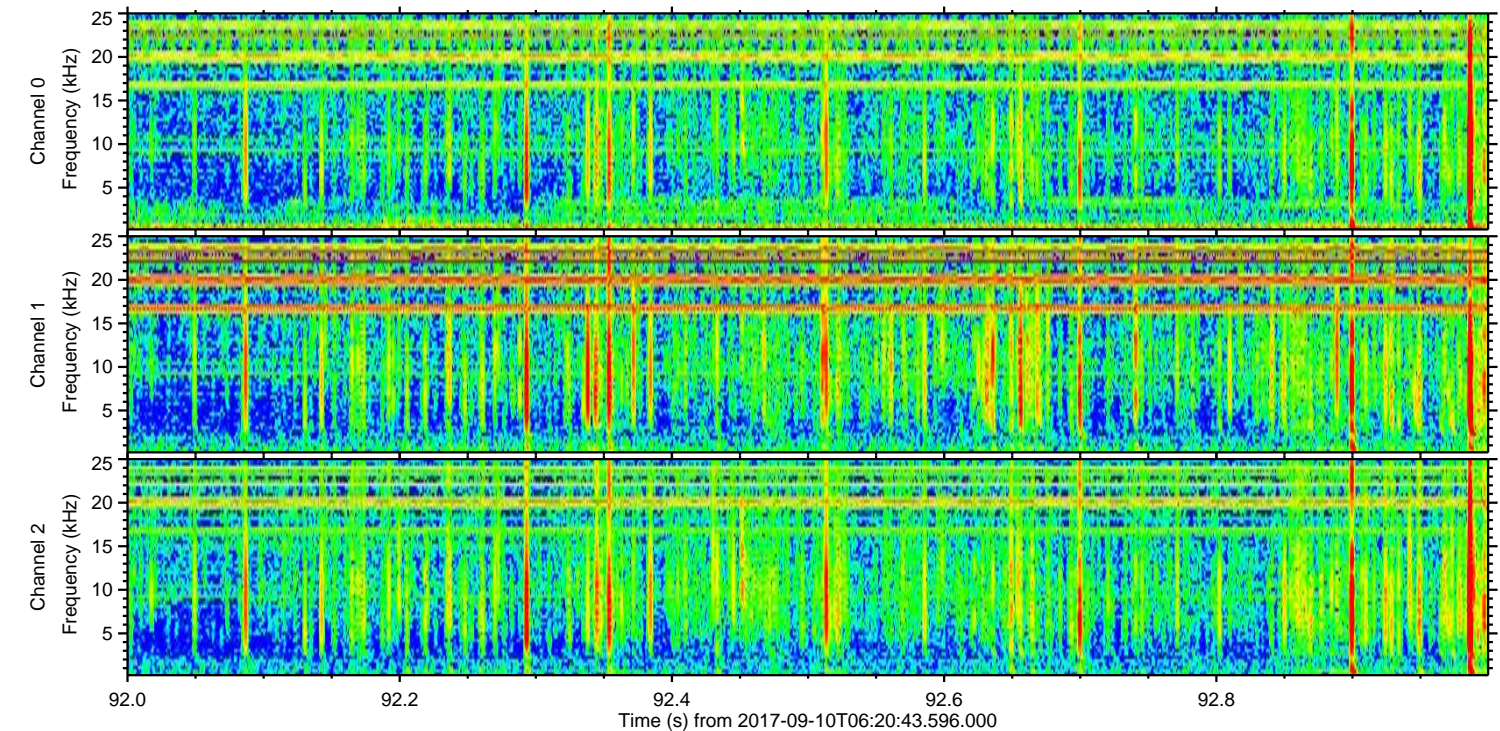
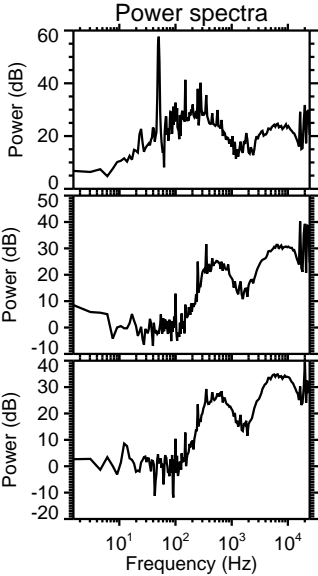
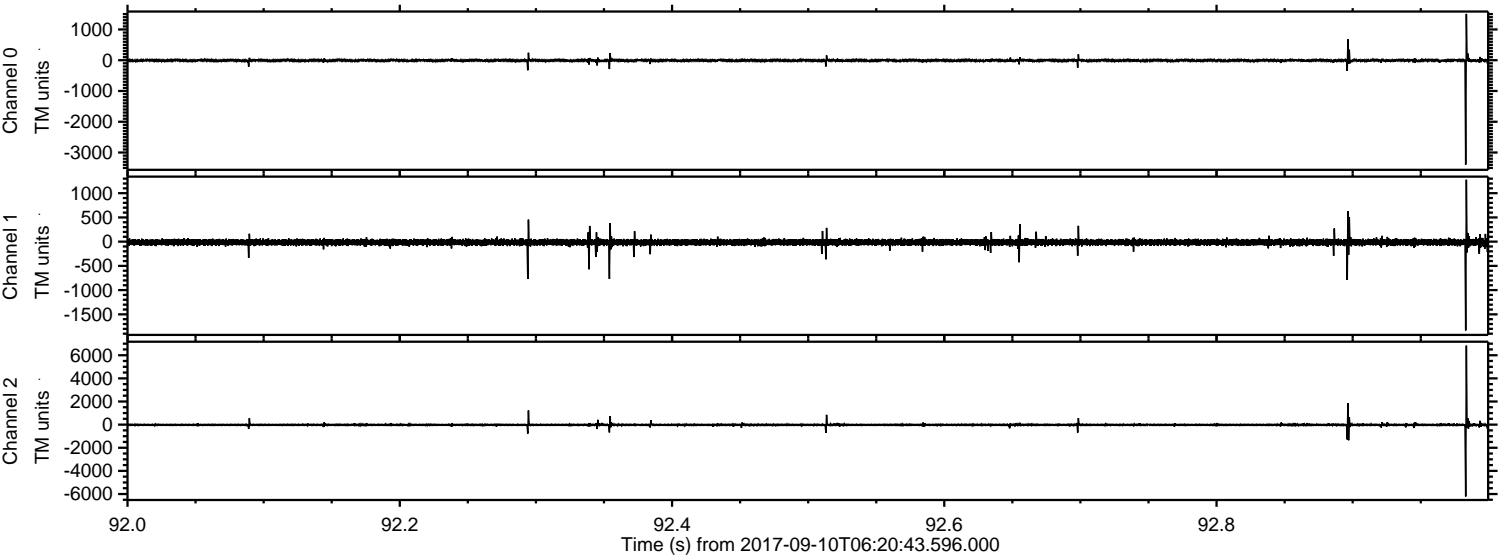

Channel 0
mn: -3392
mx: 1508
 μ : -7.2
 σ : 25.8

Channel 1
mn: -1833
mx: 1278
 μ : -14.2
 σ : 34.6

Channel 2
mn: -6207
mx: 6828
 μ : -17.3
 σ : 64.2

Processed Sun Sep 10 08:29:20 2017 by ELM ver.2012-10-06 from 001__elm20170910_062042__dat00.bin

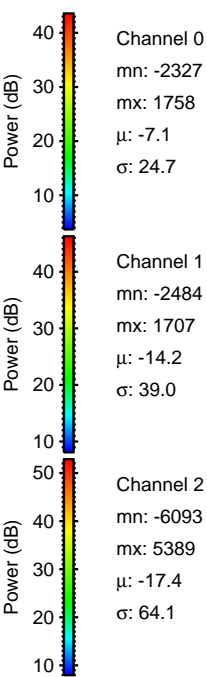
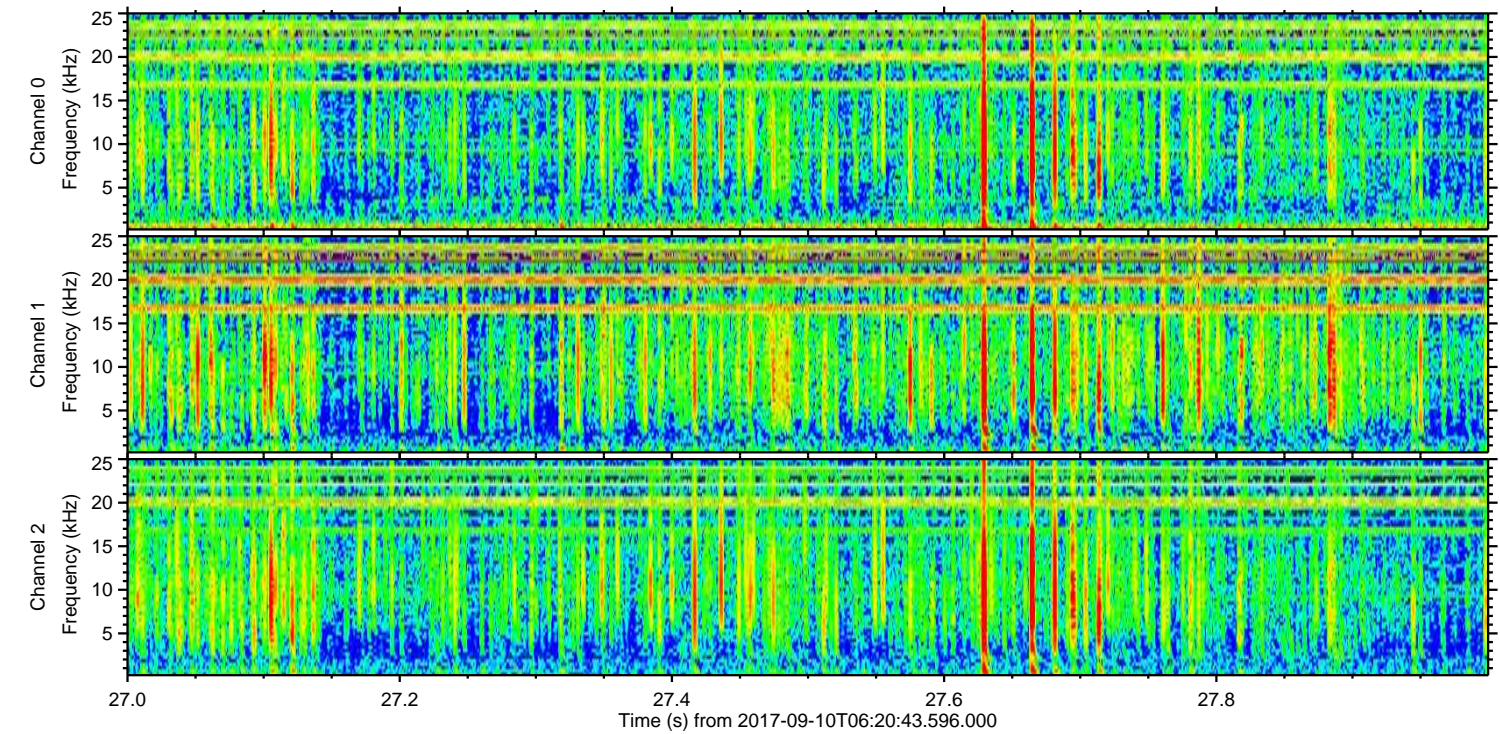
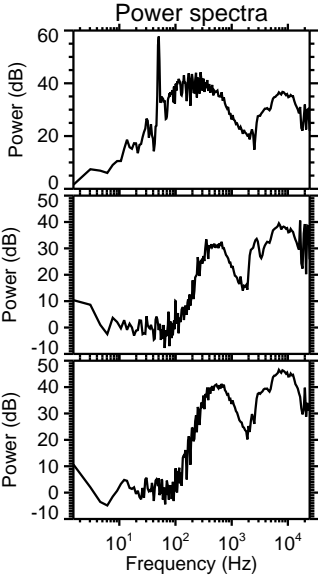
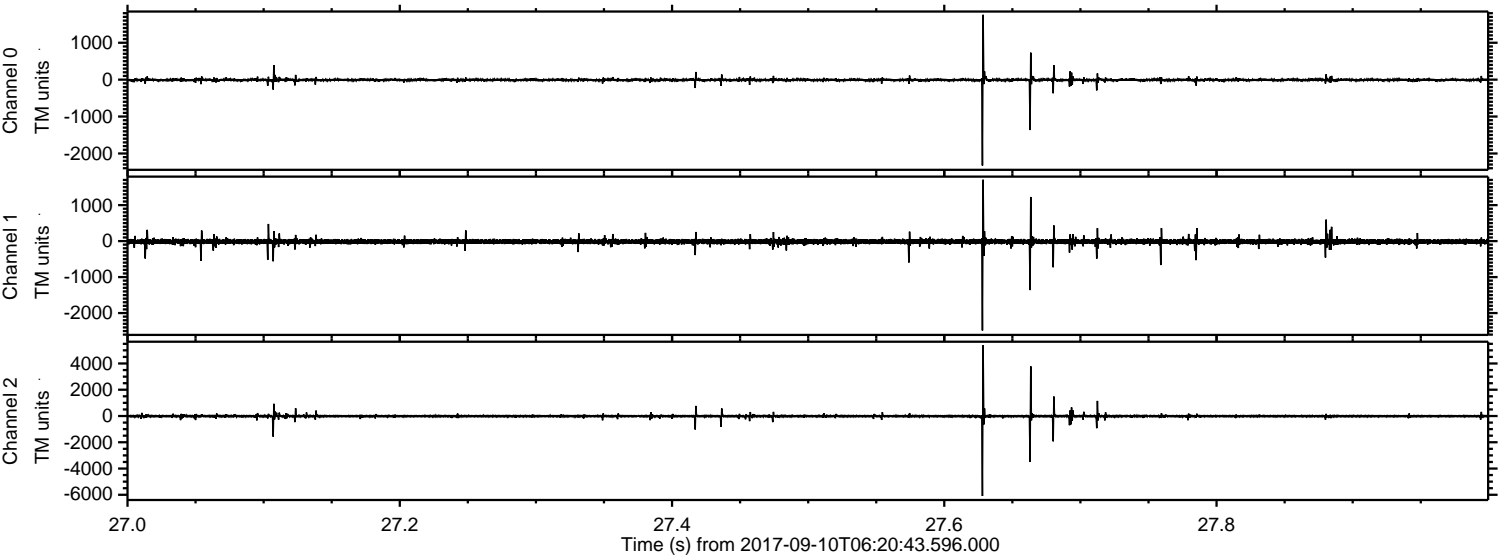

Channel 0
mn: -2327
mx: 1758
 μ : -7.1
 σ : 24.7

Channel 1
mn: -2484
mx: 1707
 μ : -14.2
 σ : 39.0

Channel 2
mn: -6093
mx: 5389
 μ : -17.4
 σ : 64.1

Processed Sun Sep 10 08:29:21 2017 by ELM ver.2012-10-06 from 001__elm20170910_062042__dat00.bin

