

ELMAVAN 3D WAVEFORMS (Measured data sampled at 50 kHz) 50999 packets of 144 samples from 2017-09-10T05:20:41.219.999.

Processed Sun Sep 10 07:28:27 2017 by ELM ver.2012-10-06 from 001__elm20170910_052040__dat00.bin

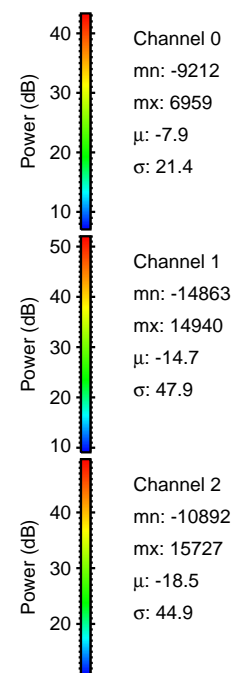

Processed Sun Sep 10 07:28:35 2017 by ELM ver.2012-10-06 from 001__elm20170910_052040__dat00.bin

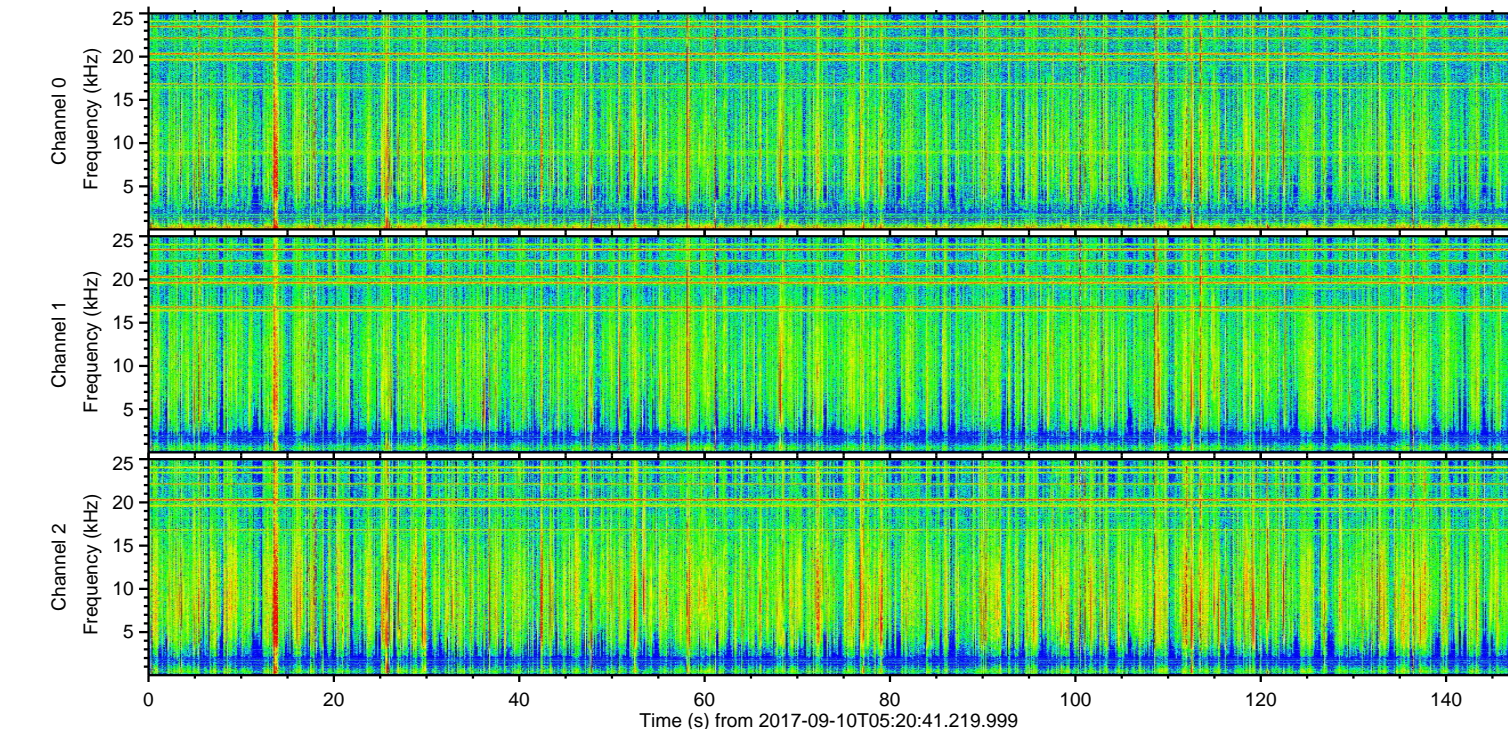
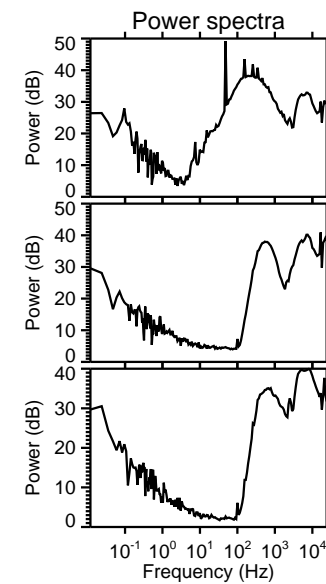
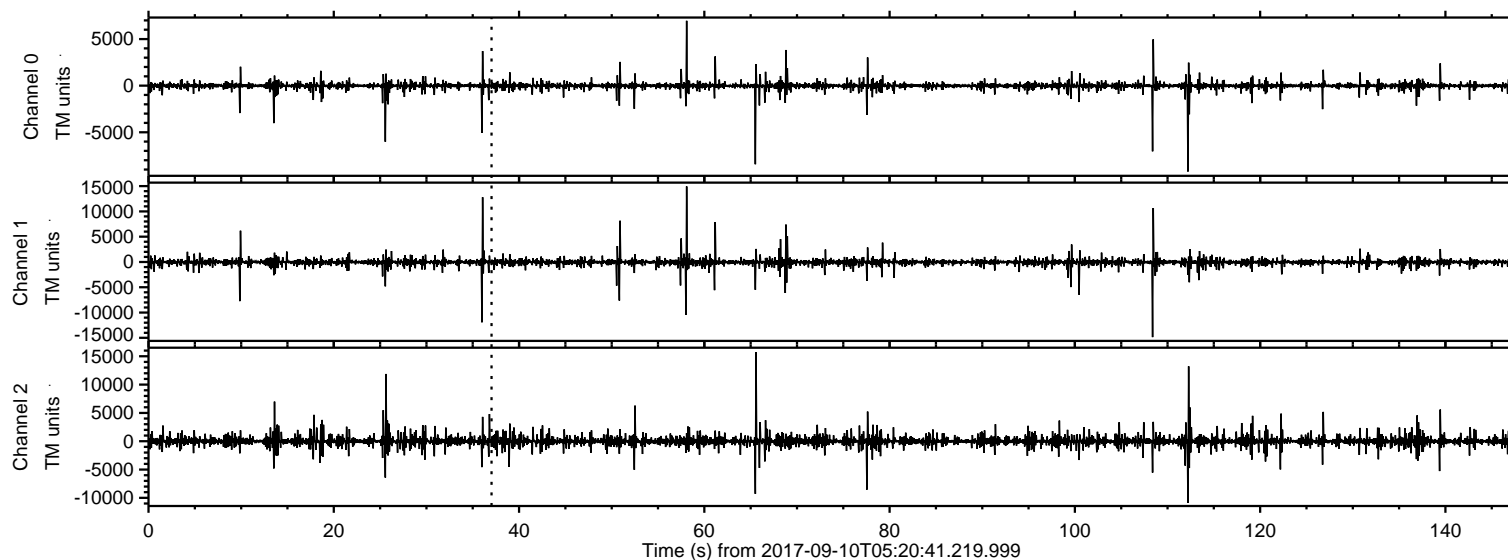
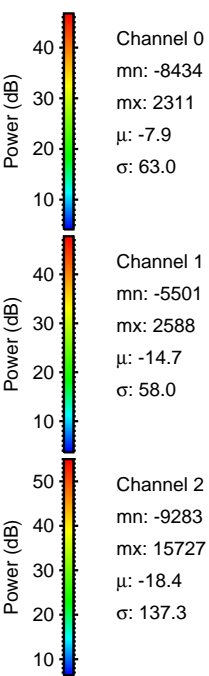
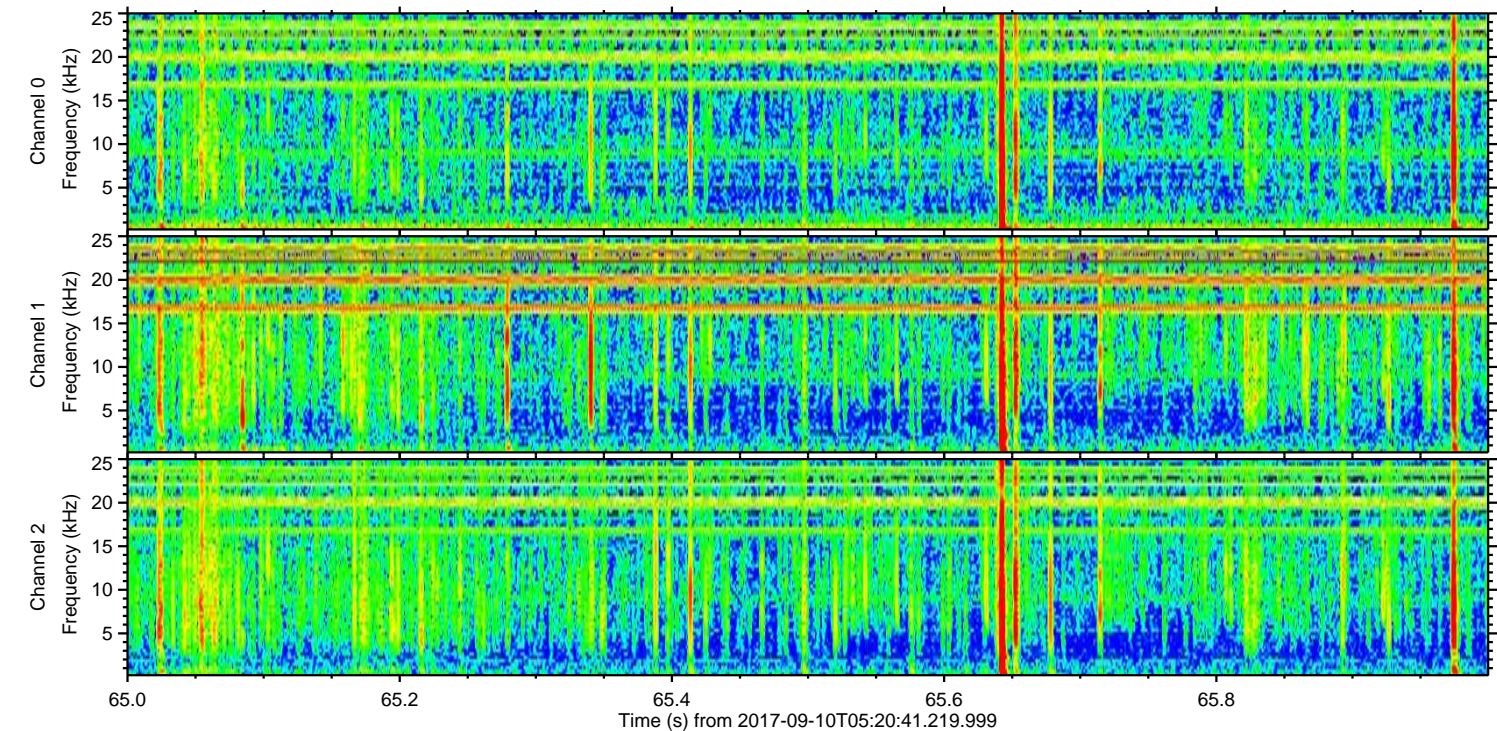
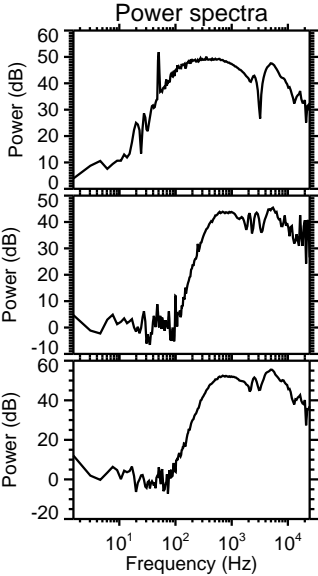
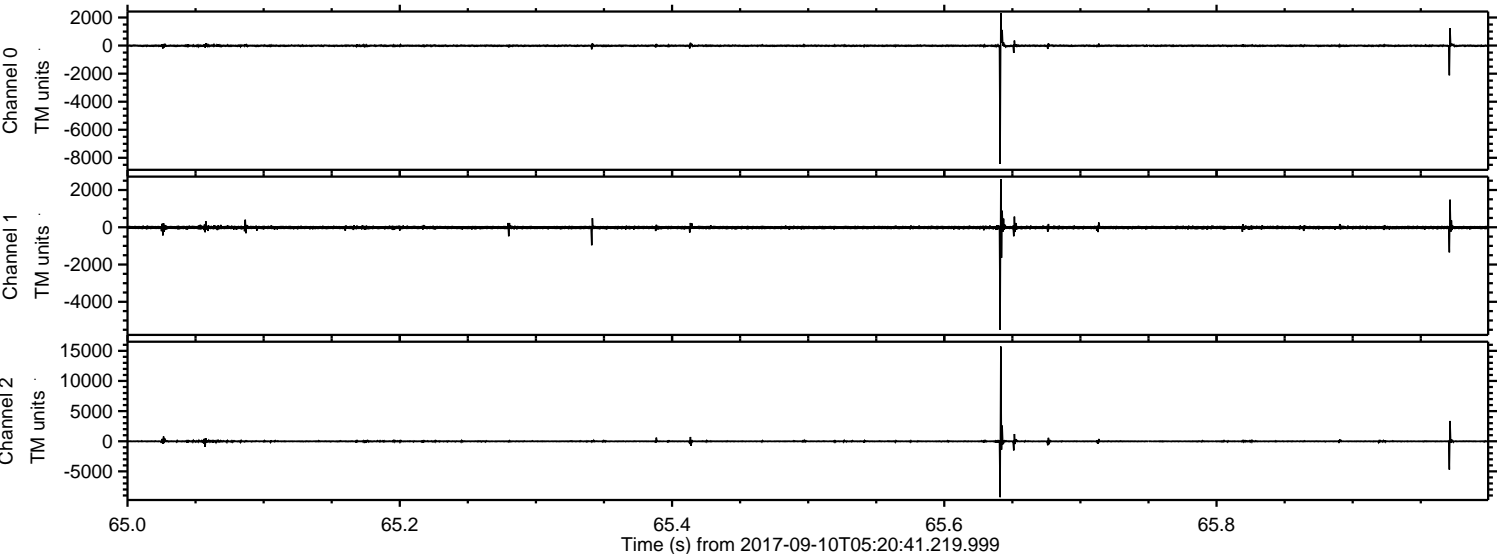

Processed Sun Sep 10 07:28:36 2017 by ELM ver.2012-10-06 from 001__elm20170910_052040__dat00.bin

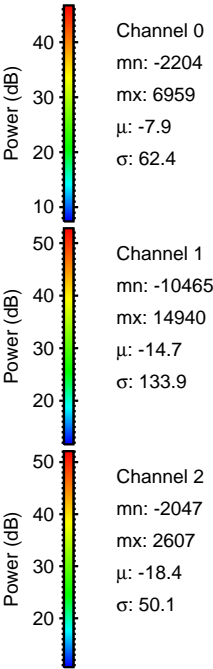
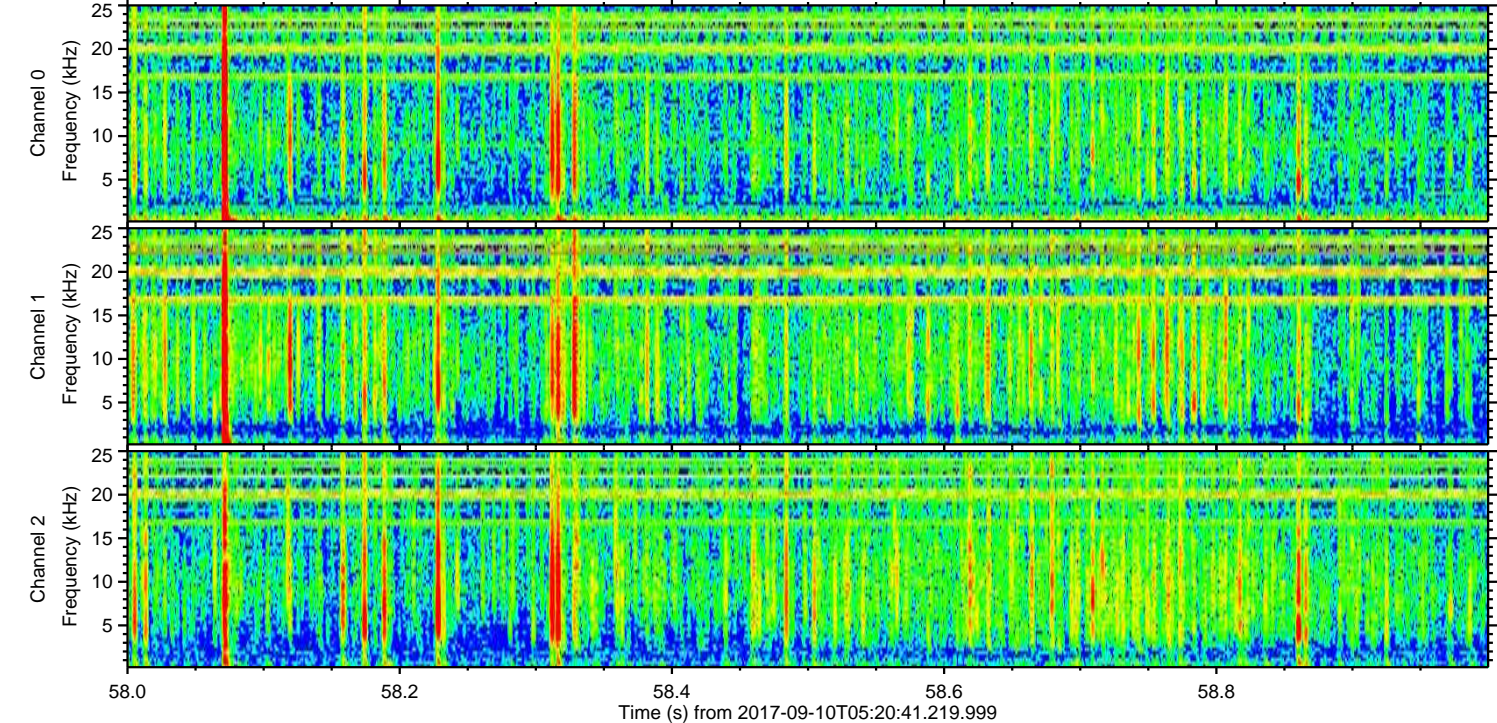
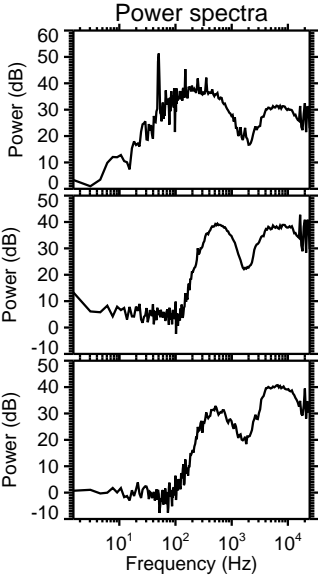
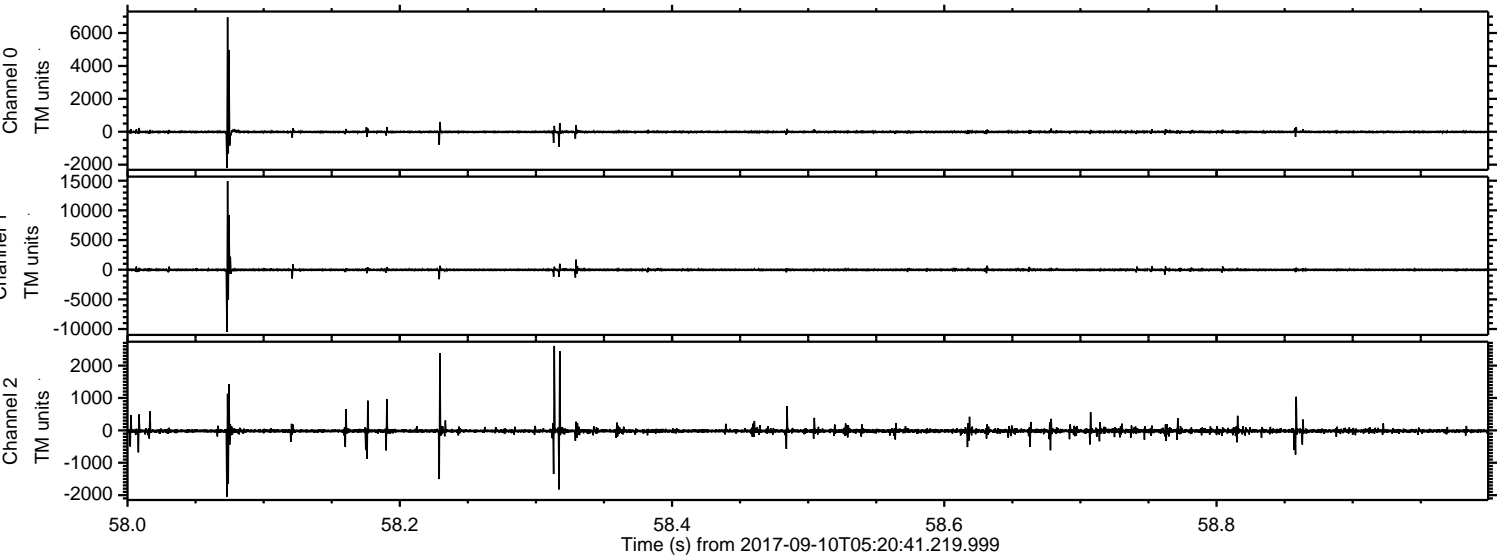

ELMAVAN 3D WAVEFORMS (Measured data sampled at 50 kHz) 50999 packets of 144 samples from 2017-09-10T05:20:41.219.999. Part 109/147

Processed Sun Sep 10 07:28:36 2017 by ELM ver.2012-10-06 from 001__elm20170910_052040__dat00.bin

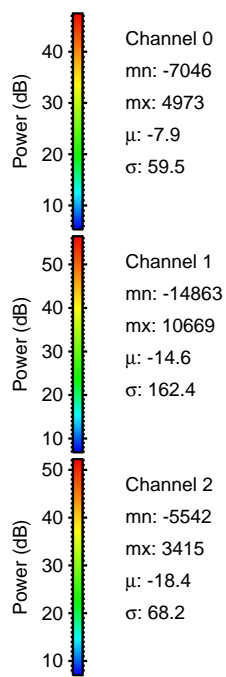
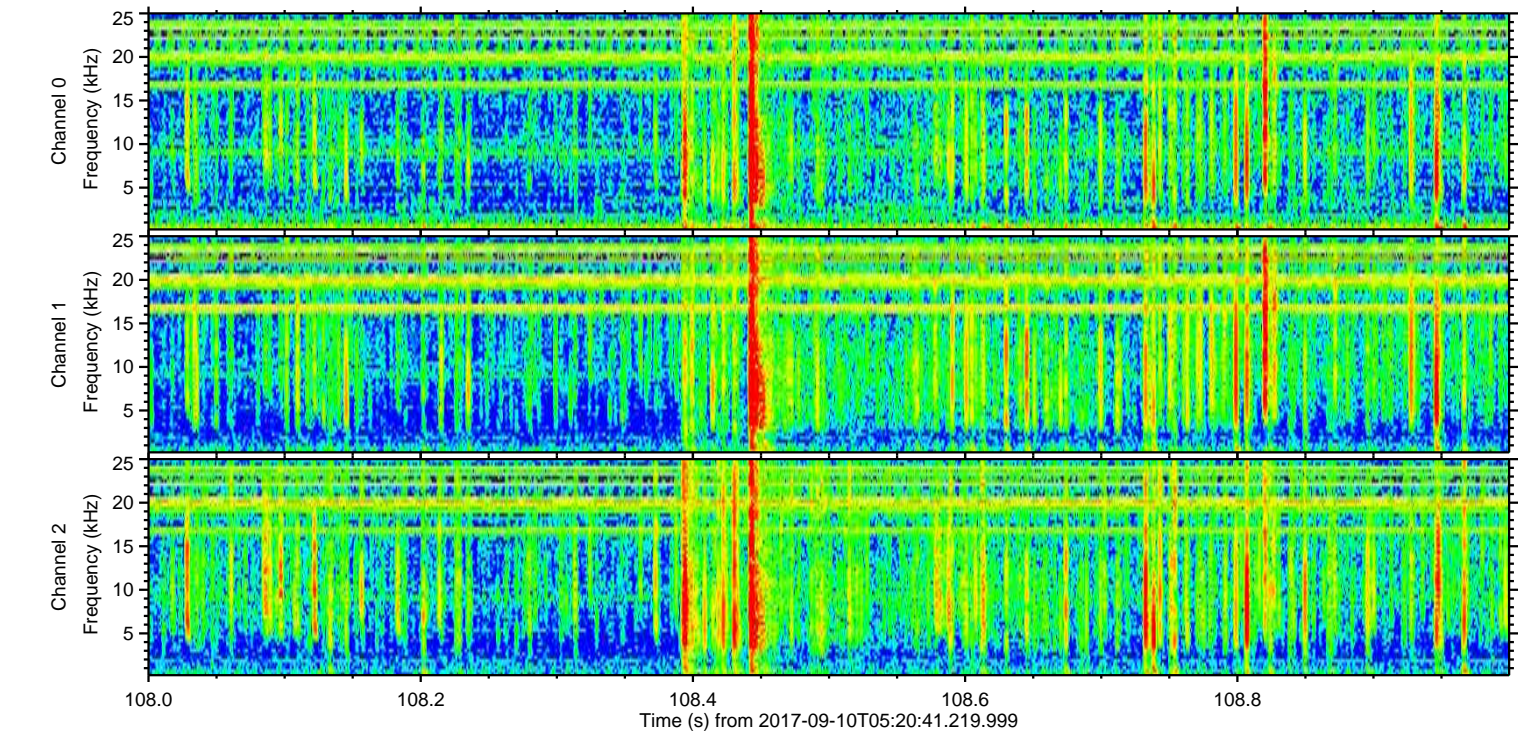
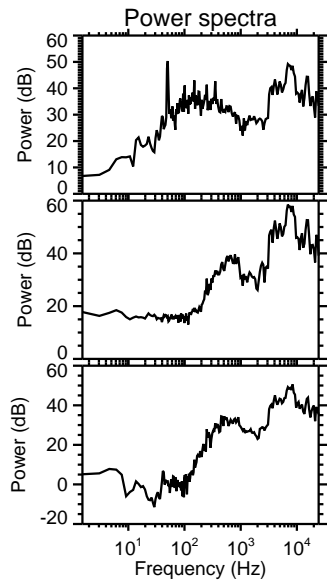
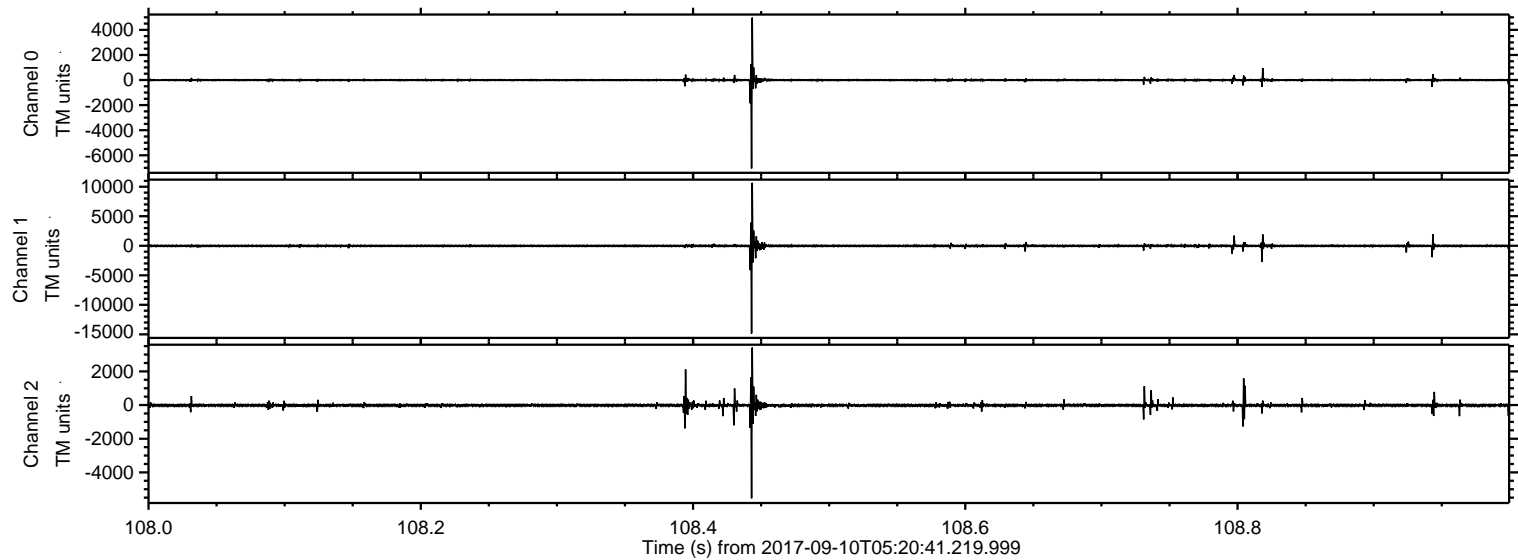

ELMAVAN 3D WAVEFORMS (Measured data sampled at 50 kHz) 50999 packets of 144 samples from 2017-09-10T05:20:41.219.999. Part 113/147

Processed Sun Sep 10 07:28:37 2017 by ELM ver.2012-10-06 from 001__elm20170910_052040__dat00.bin

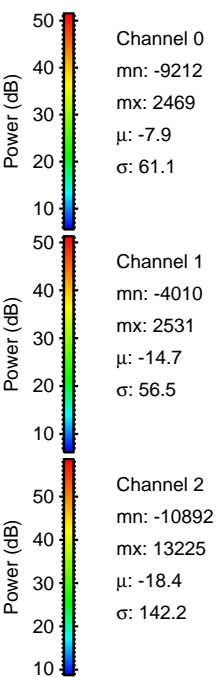
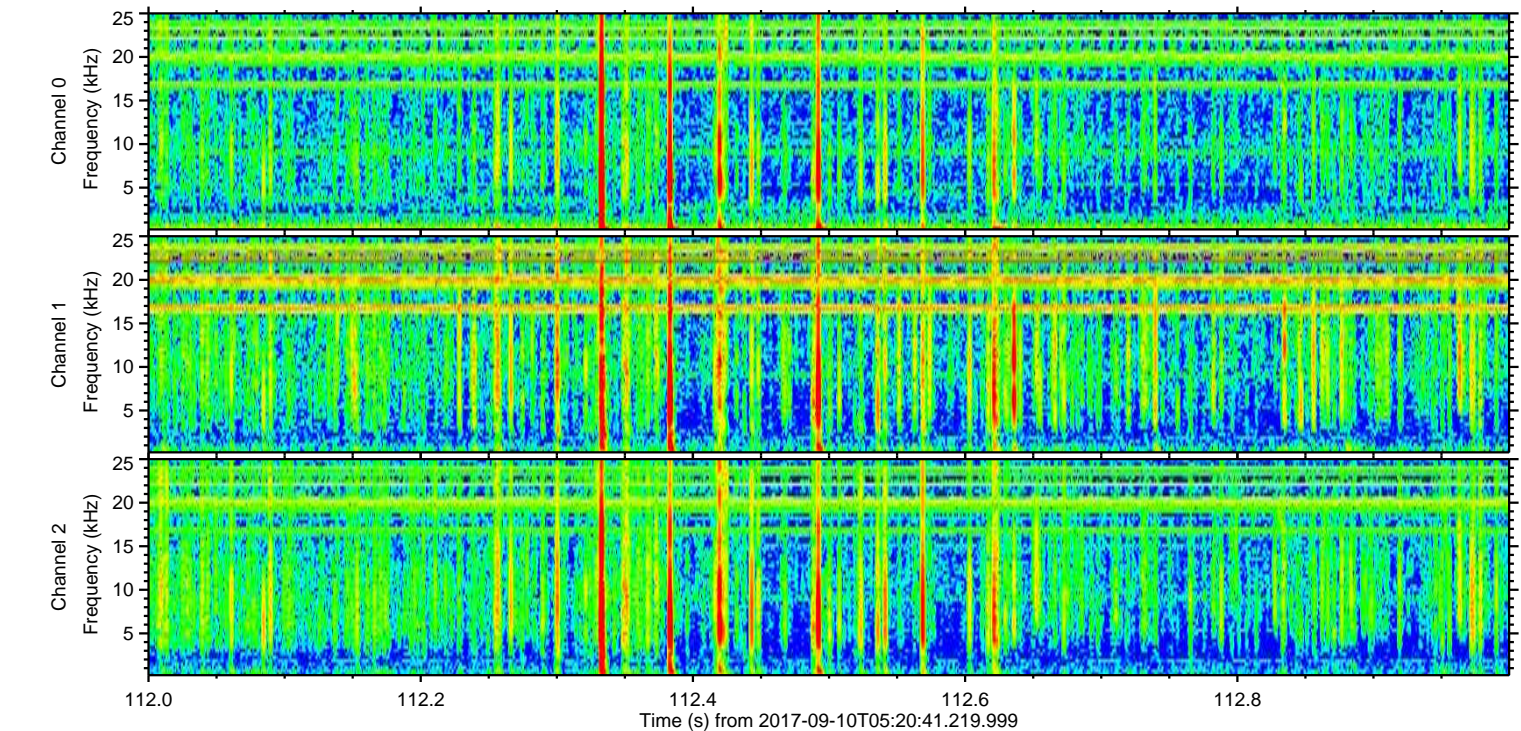
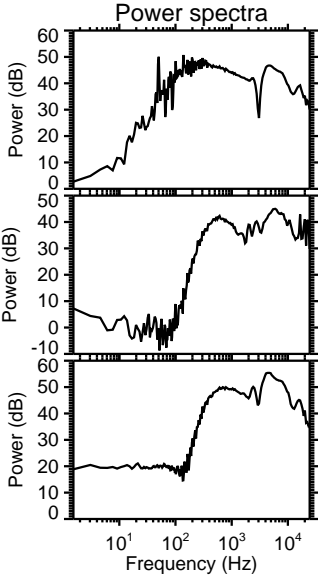
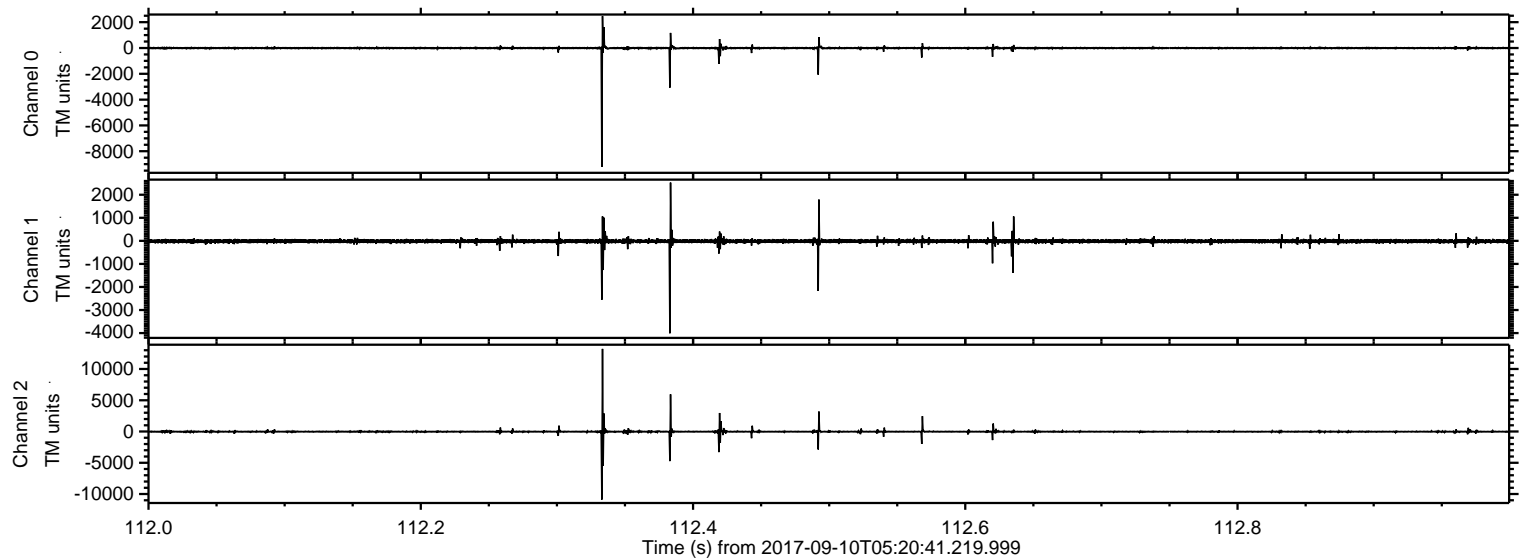

Processed Sun Sep 10 07:28:38 2017 by ELM ver.2012-10-06 from 001__elm20170910_052040__dat00.bin

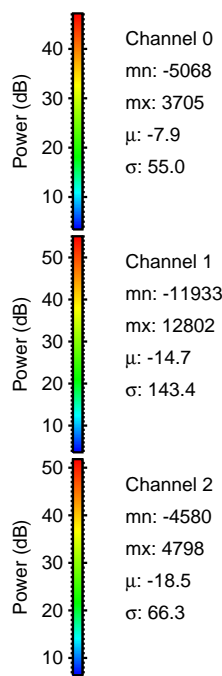
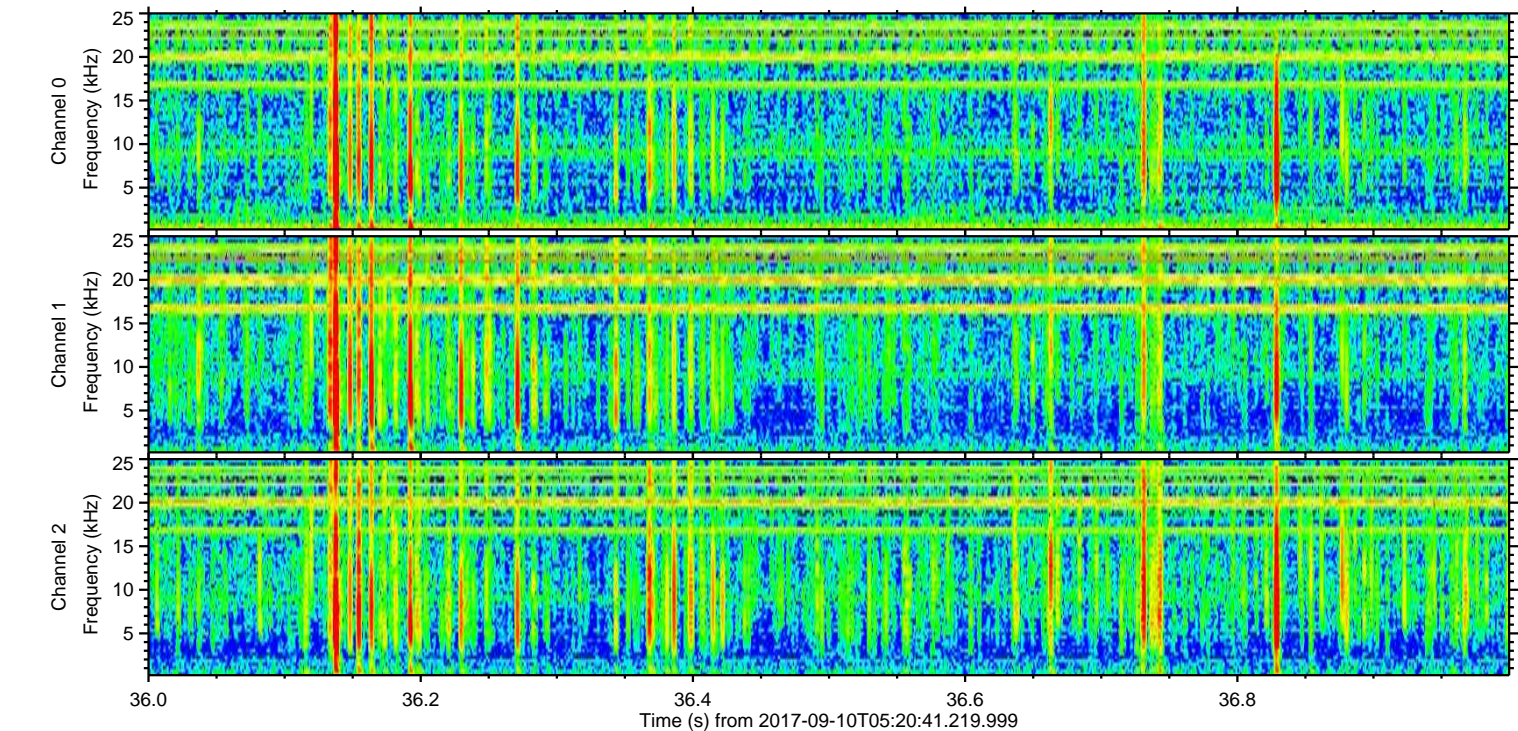
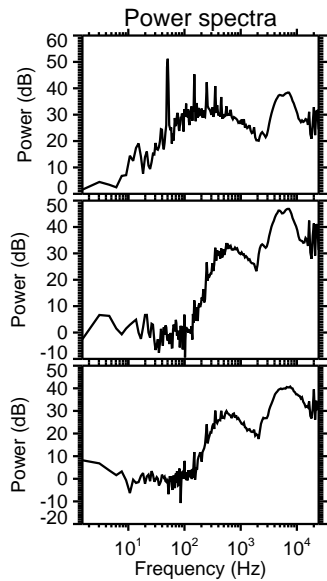
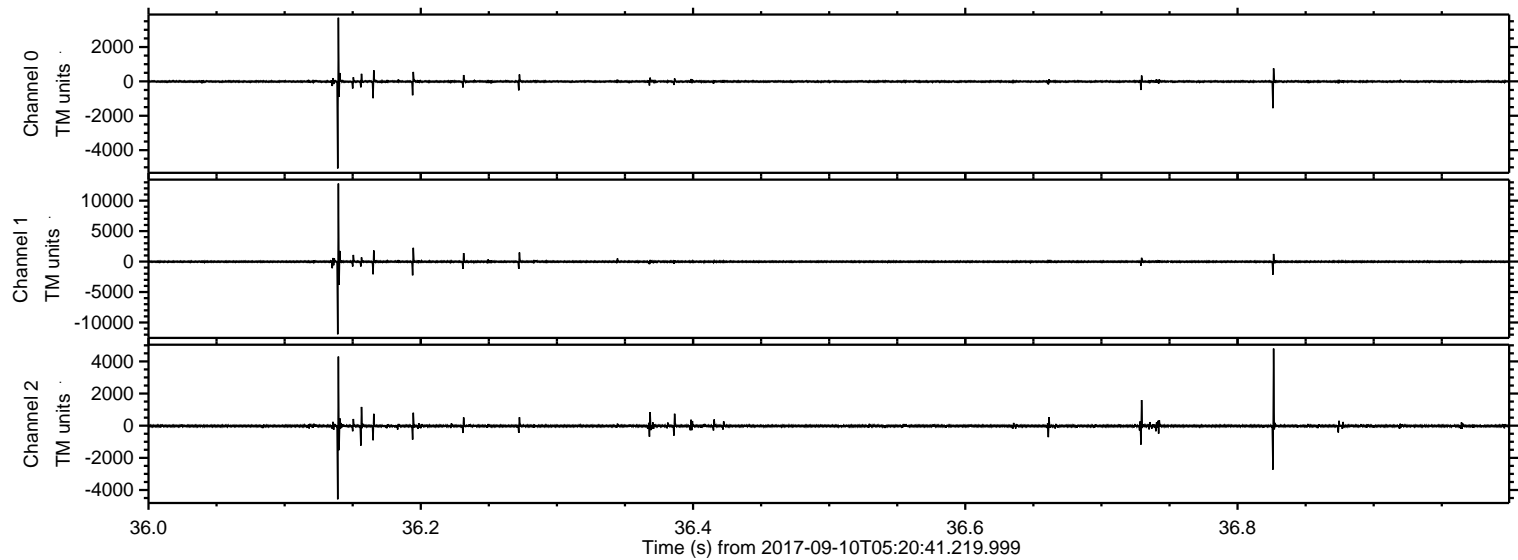

Processed Sun Sep 10 07:28:39 2017 by ELM ver.2012-10-06 from 001__elm20170910_052040__dat00.bin

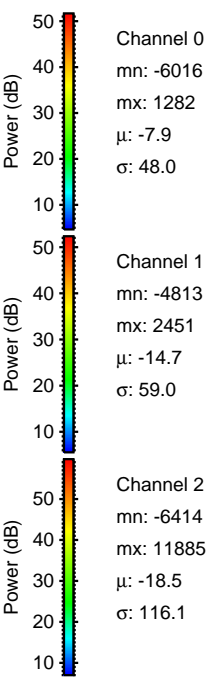
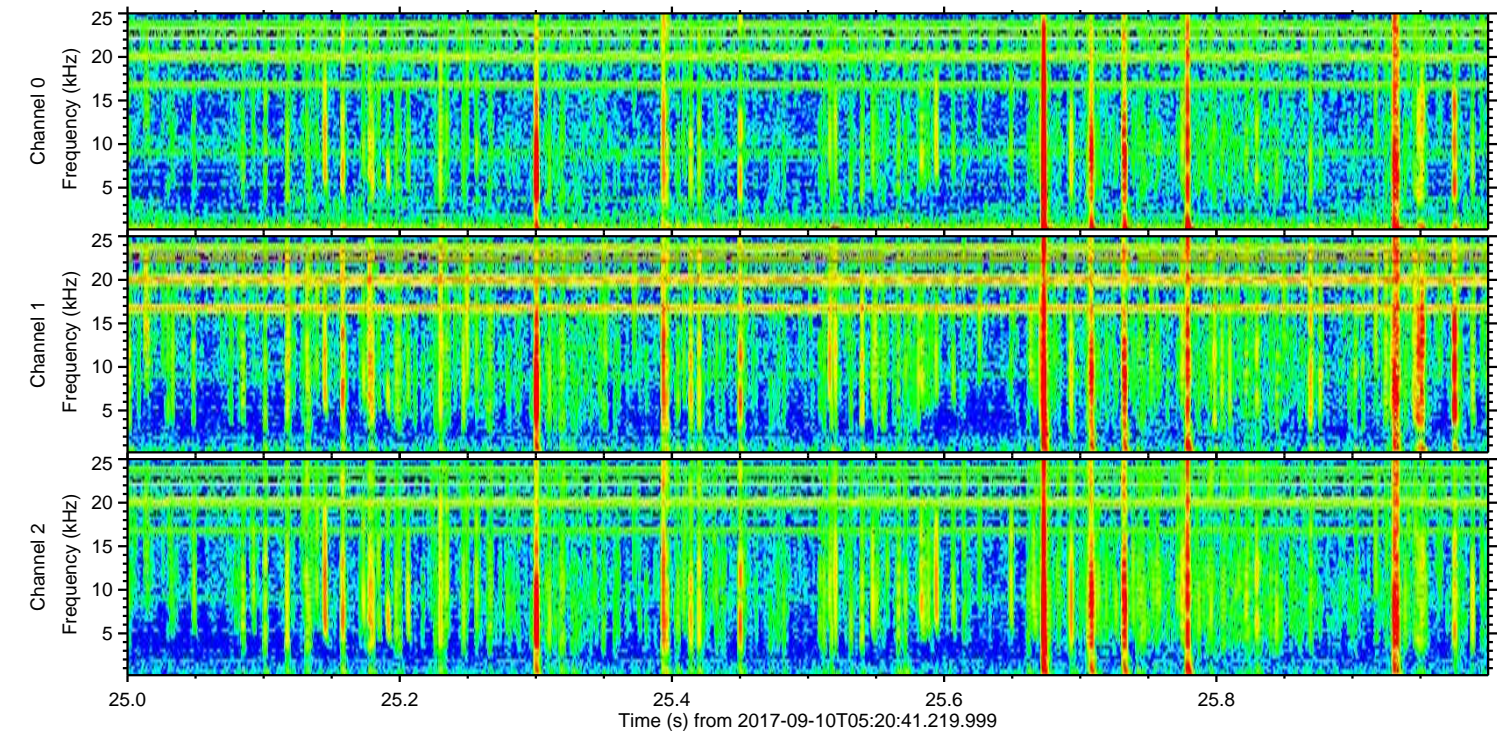
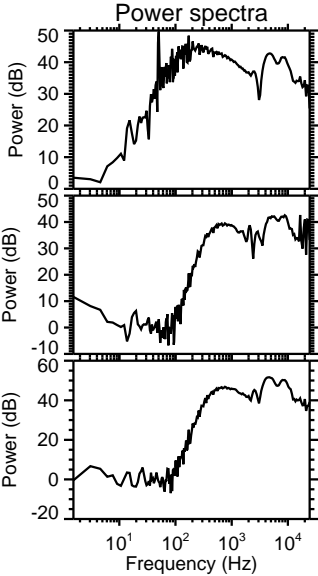
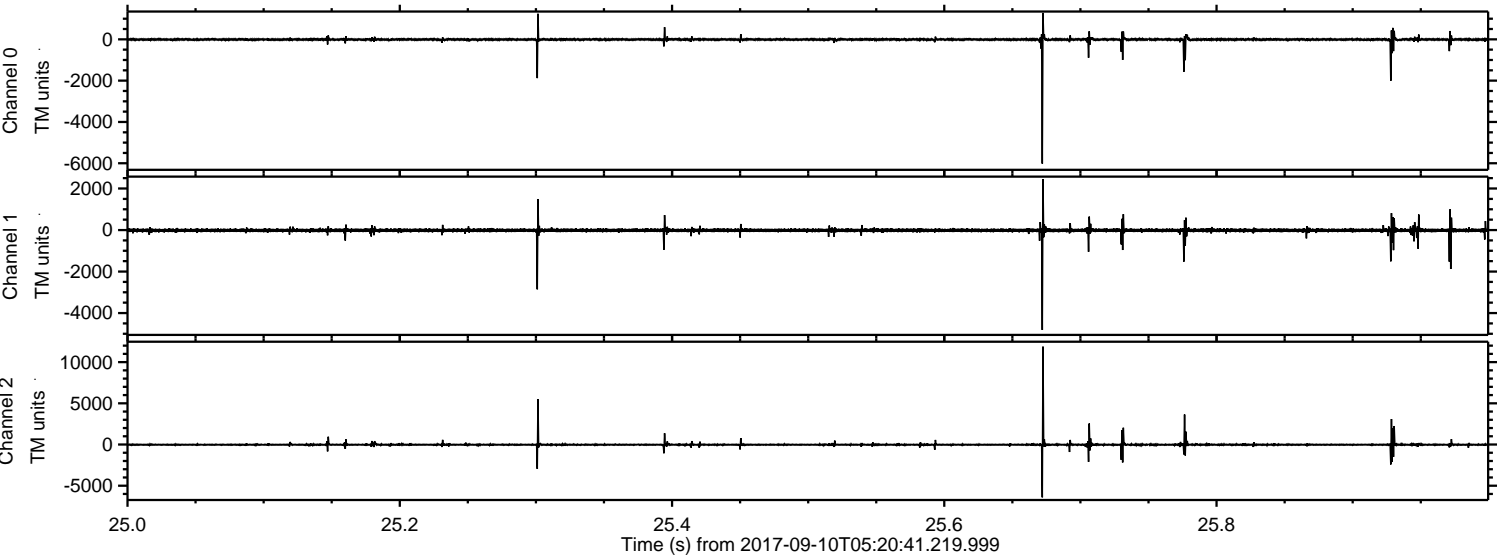

Processed Sun Sep 10 07:28:39 2017 by ELM ver.2012-10-06 from 001__elm20170910_052040__dat00.bin

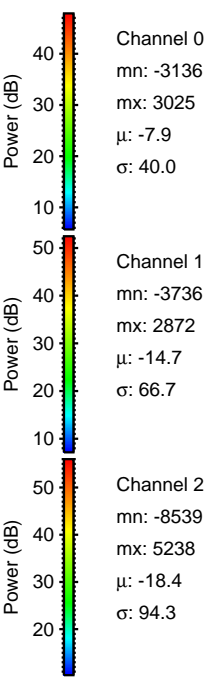
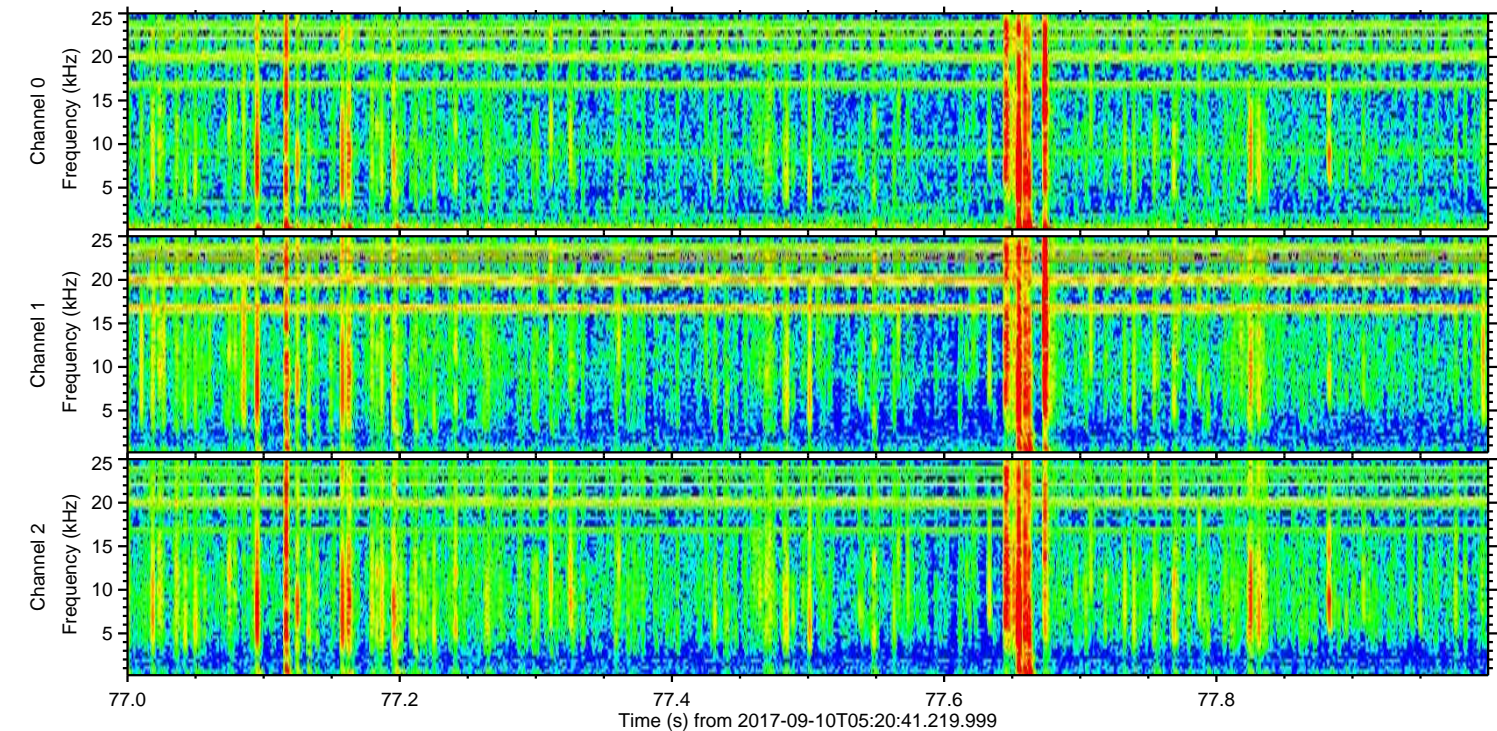
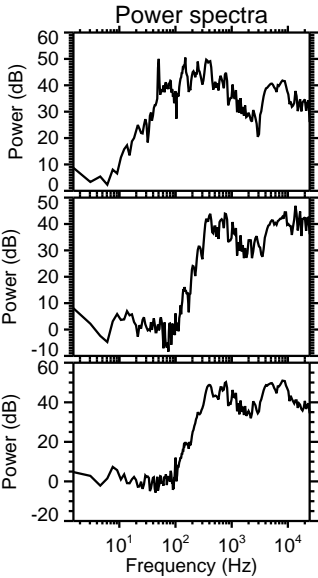
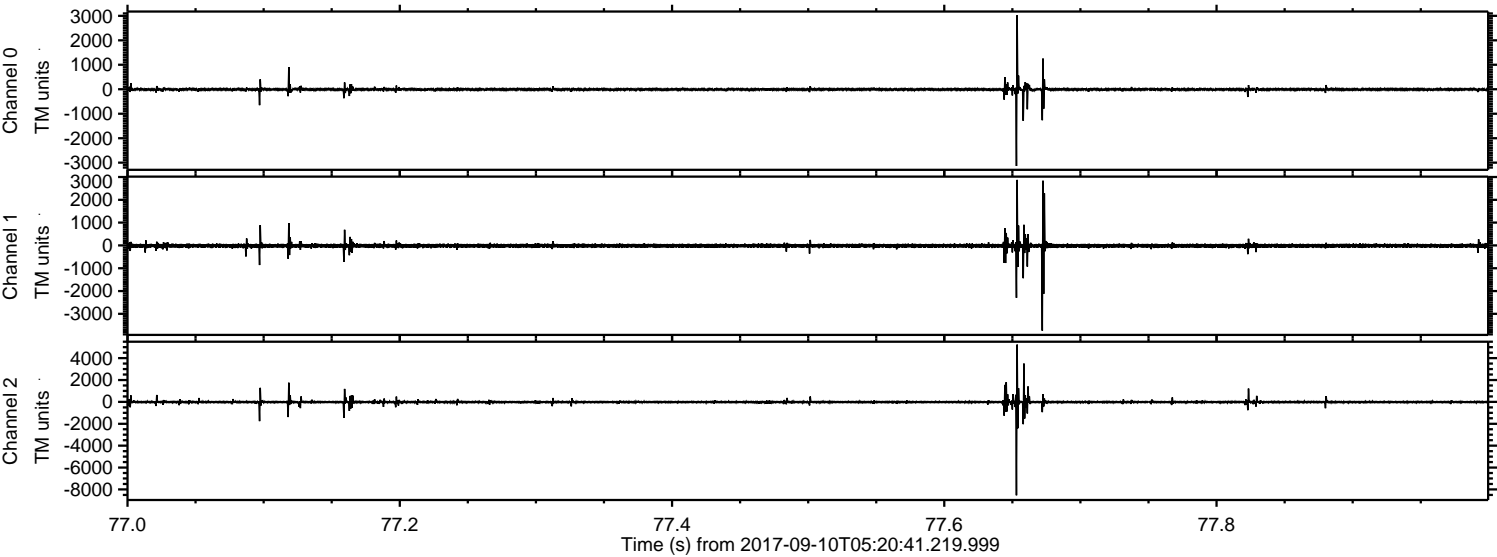

Processed Sun Sep 10 07:28:40 2017 by ELM ver.2012-10-06 from 001__elm20170910_052040__dat00.bin

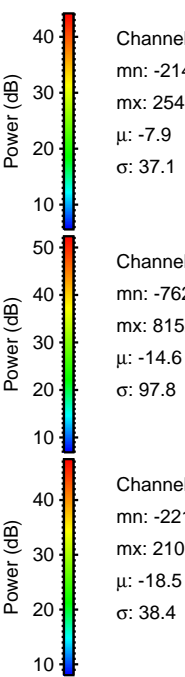
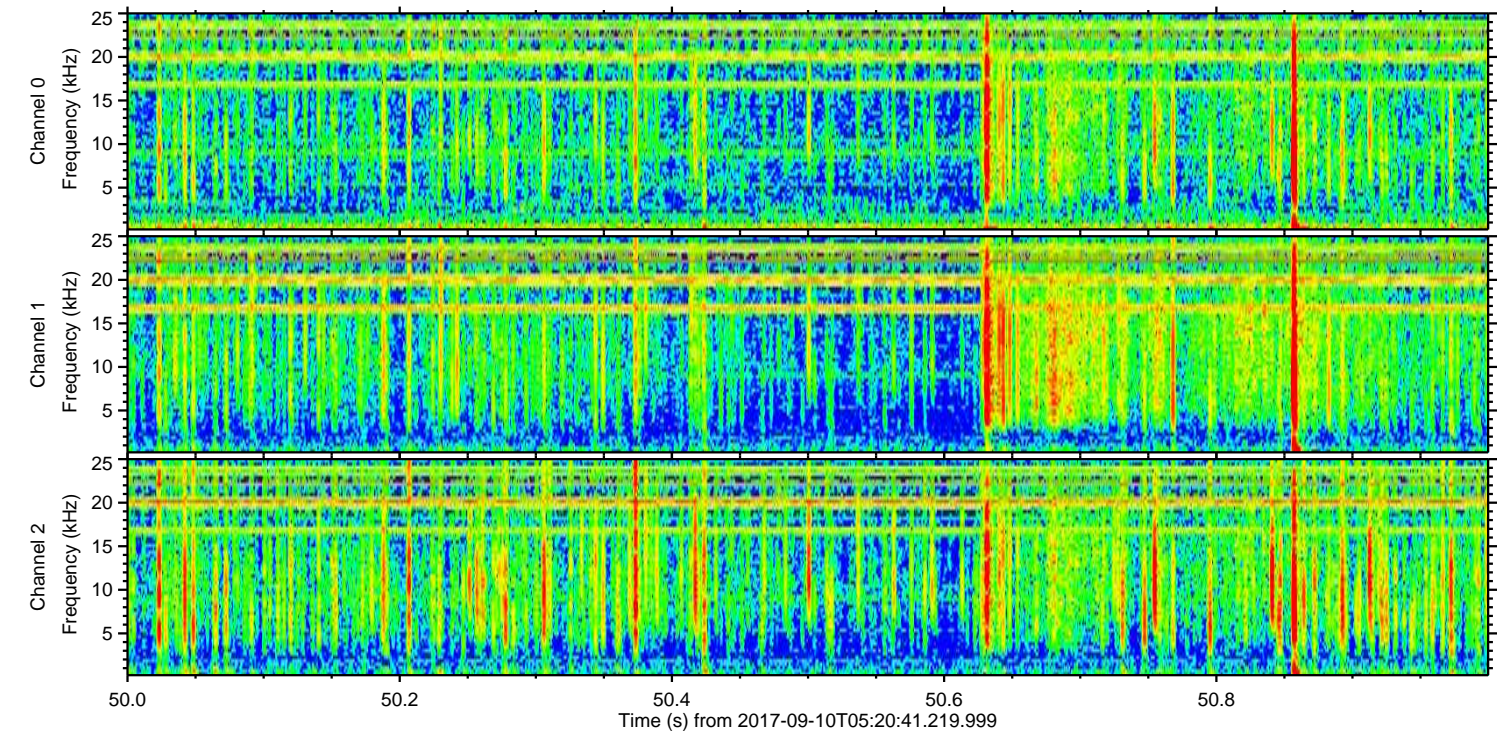
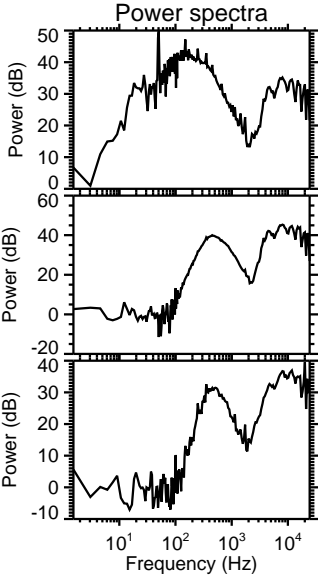
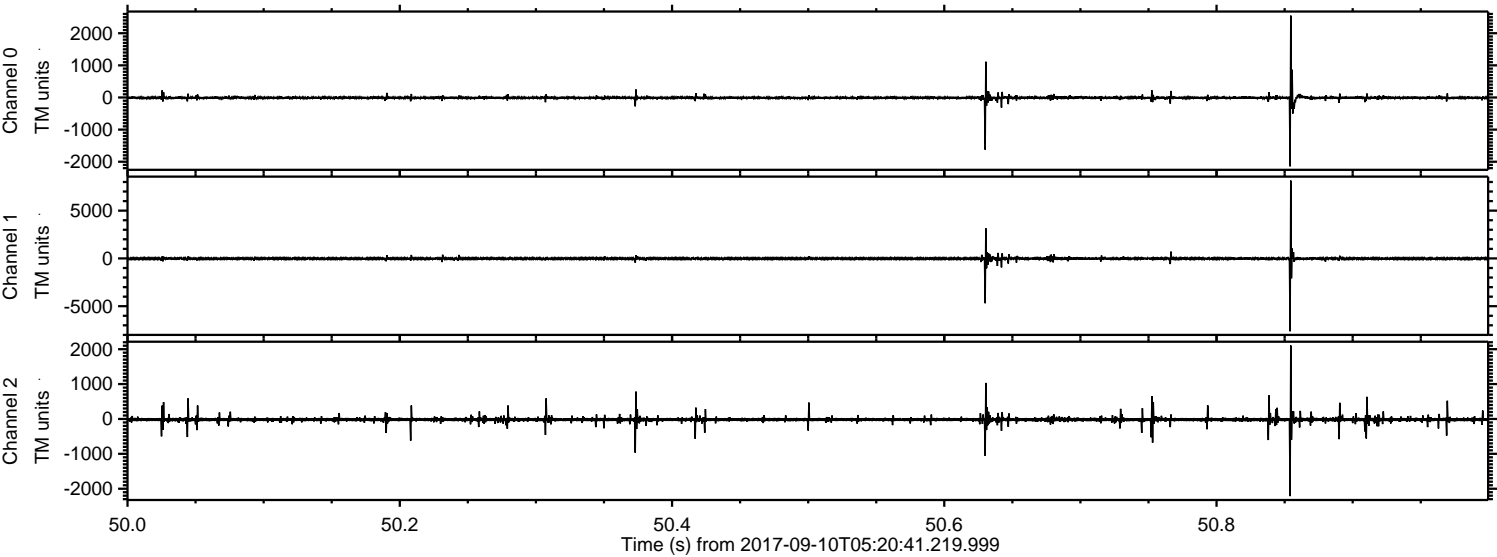

Processed Sun Sep 10 07:28:41 2017 by ELM ver.2012-10-06 from 001__elm20170910_052040__dat00.bin

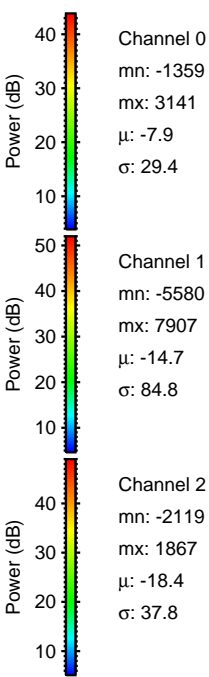
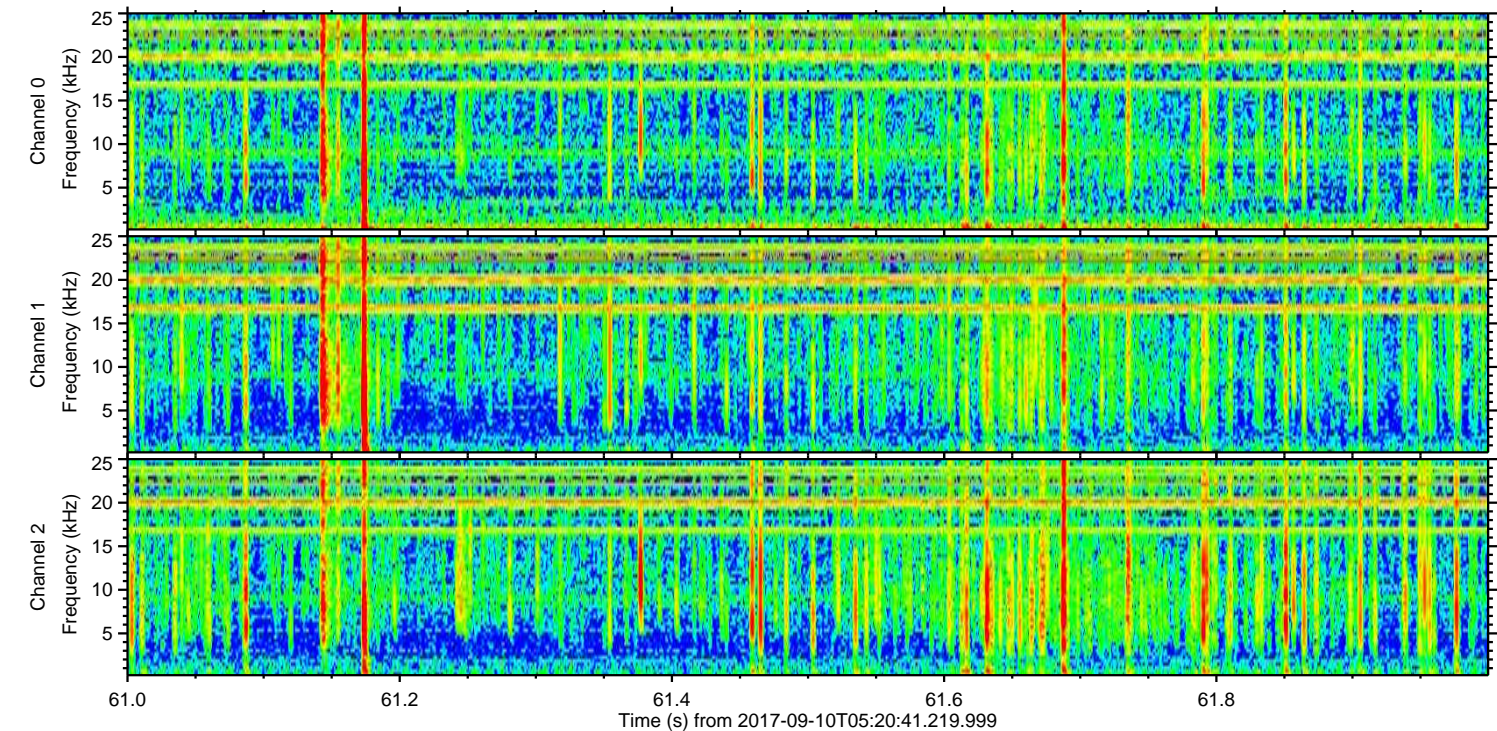
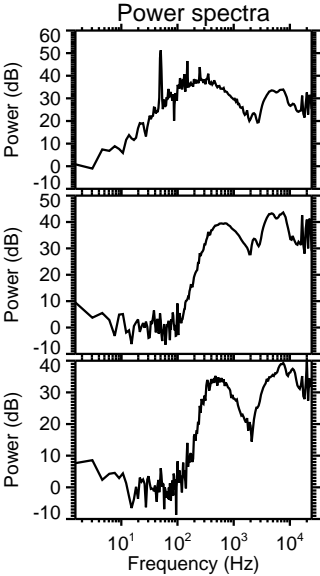
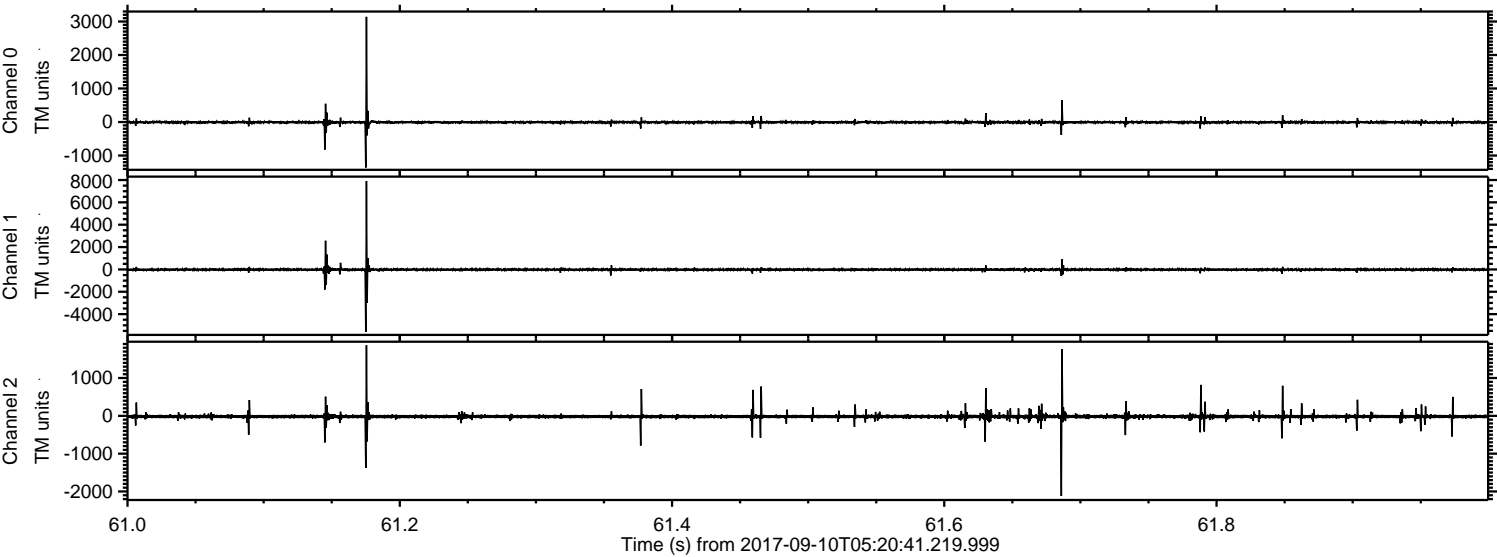

Channel 0
mn: -1359
mx: 3141
 μ : -7.9
 σ : 29.4

Channel 1
mn: -5580
mx: 7907
 μ : -14.7
 σ : 84.8

Channel 2
mn: -2119
mx: 1867
 μ : -18.4
 σ : 37.8

Processed Sun Sep 10 07:28:41 2017 by ELM ver.2012-10-06 from 001__elm20170910_052040__dat00.bin

