

ELMAVAN 3D WAVEFORMS (Measured data sampled at 50 kHz) 51000 packets of 144 samples from 2017-09-10T01:20:31.696.000.

Processed Sun Sep 10 03:28:44 2017 by ELM ver.2012-10-06 from 001__elm20170910_012030__dat00.bin

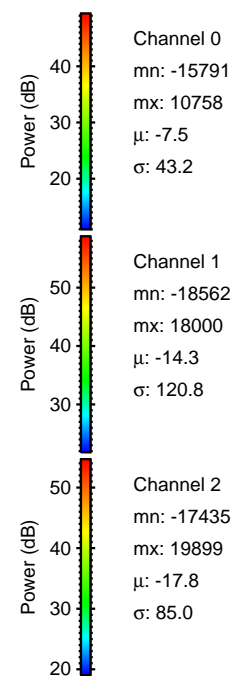
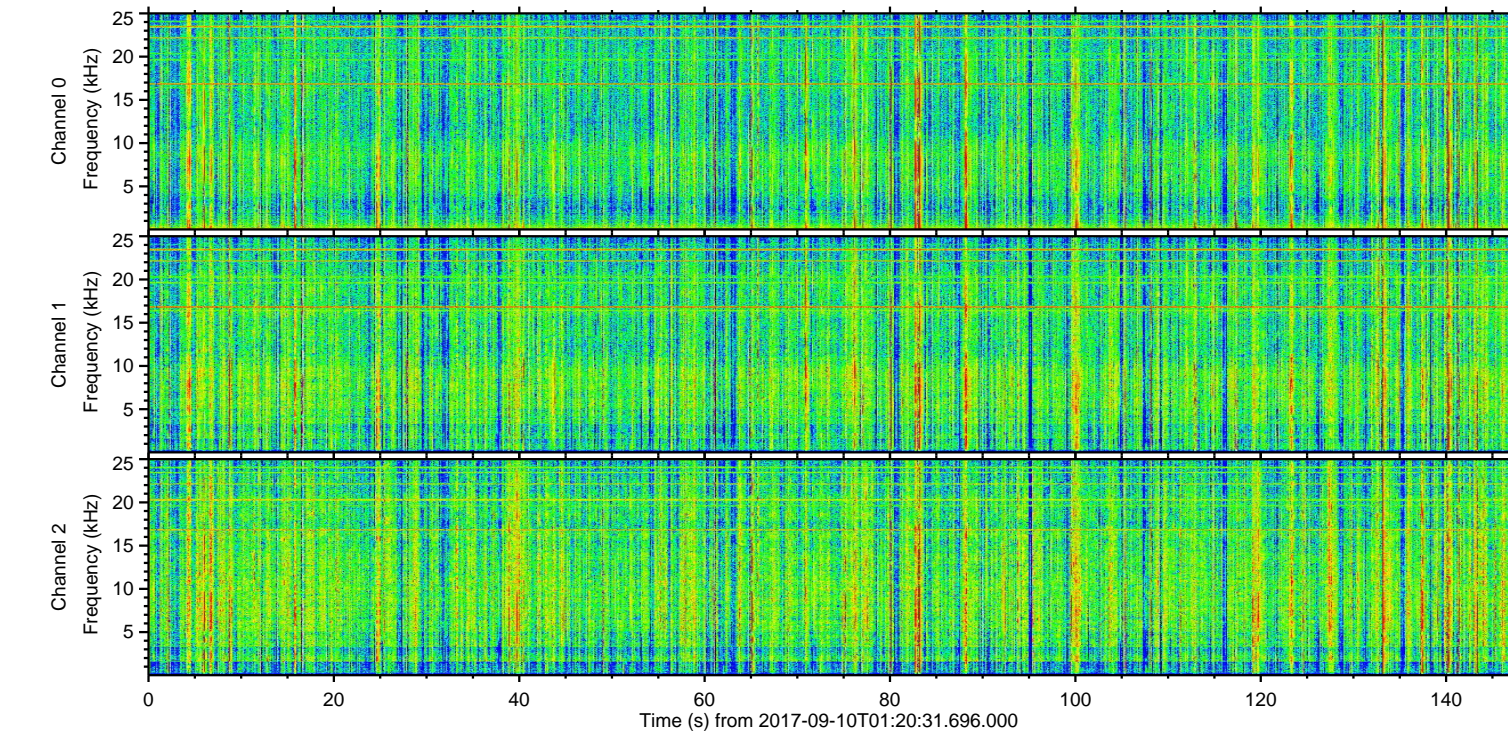
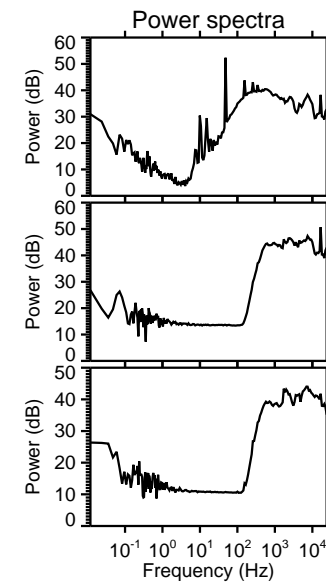
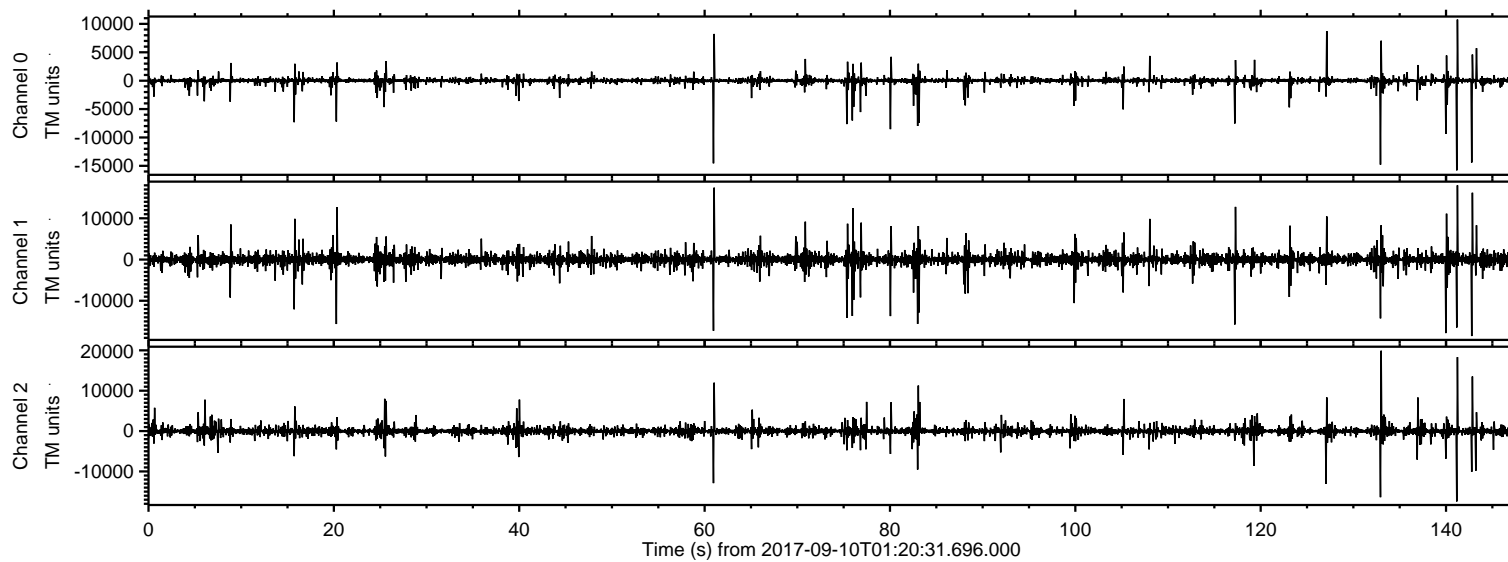

ELMAVAN 3D WAVEFORMS (Measured data sampled at 50 kHz) 51000 packets of 144 samples from 2017-09-10T01:20:31.696.000. Part 134/147

Processed Sun Sep 10 03:28:51 2017 by ELM ver.2012-10-06 from 001__elm20170910_012030__dat00.bin

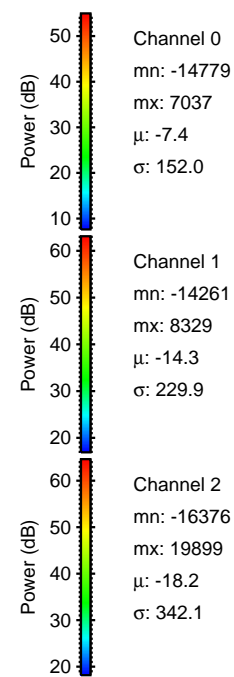
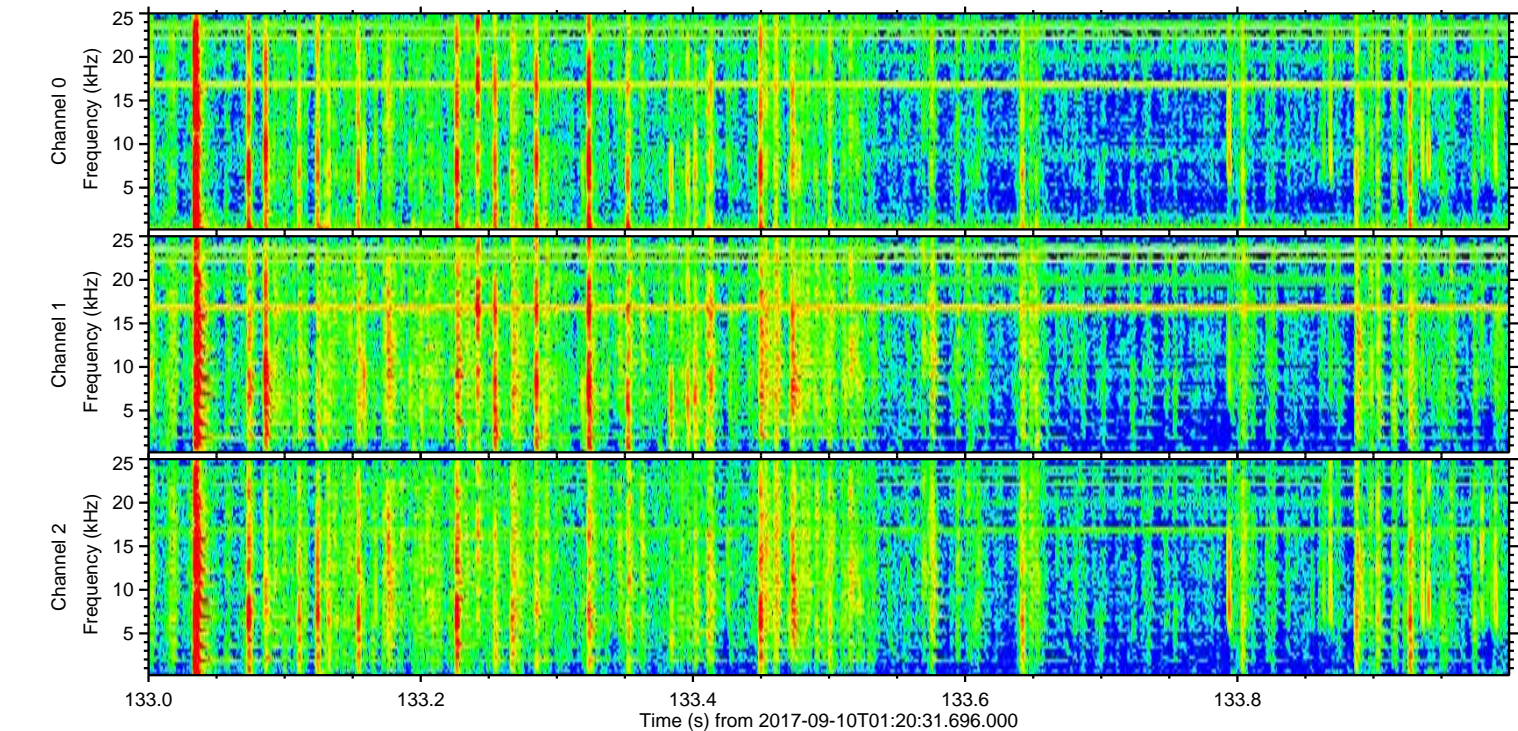
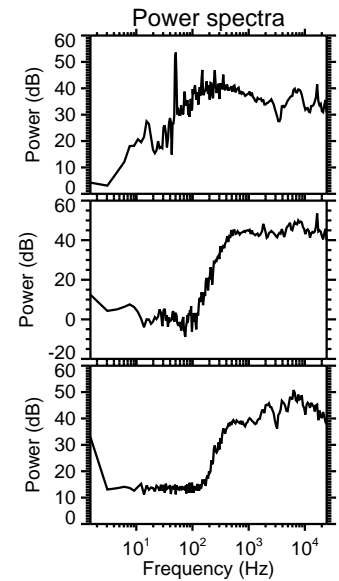
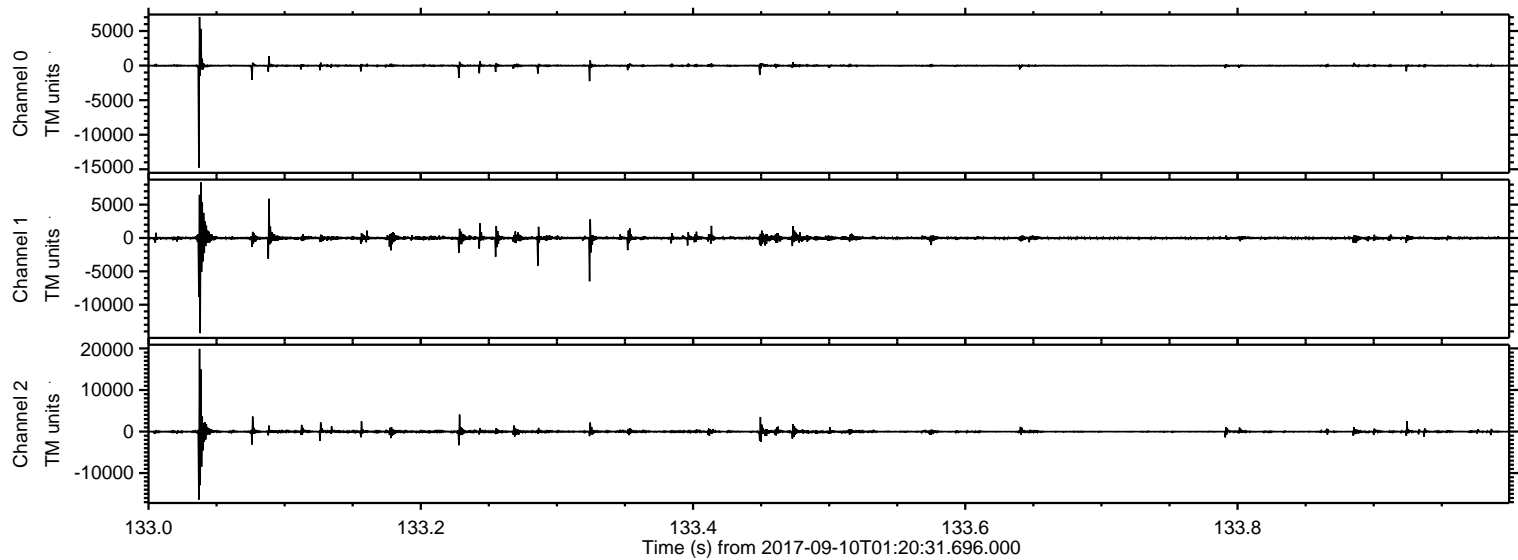

ELMAVAN 3D WAVEFORMS (Measured data sampled at 50 kHz) 51000 packets of 144 samples from 2017-09-10T01:20:31.696.000. Part 143/147

Processed Sun Sep 10 03:28:53 2017 by ELM ver.2012-10-06 from 001__elm20170910_012030__dat00.bin

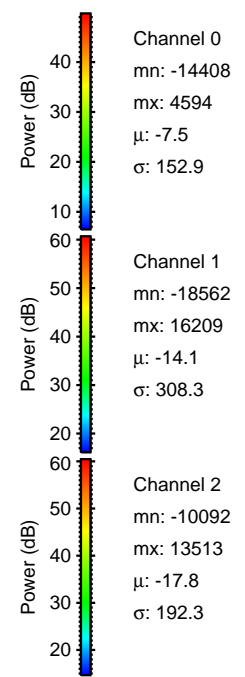
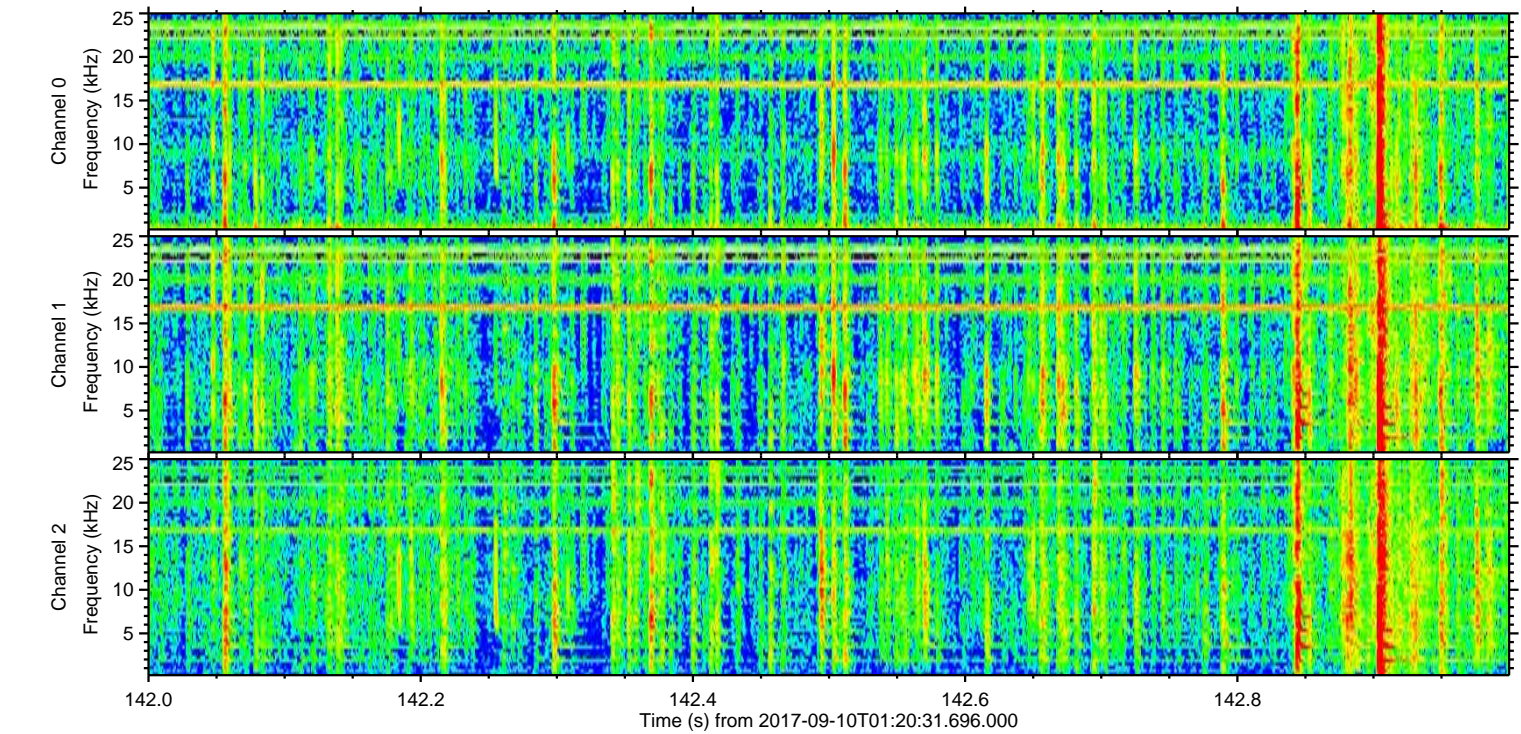
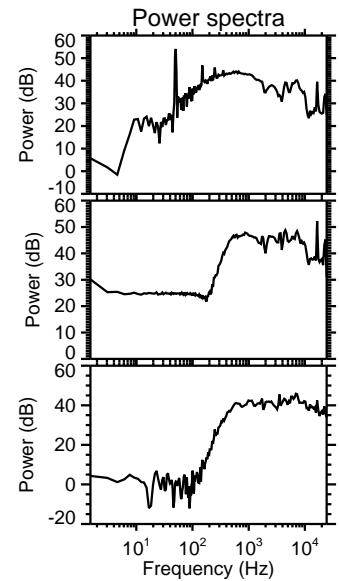
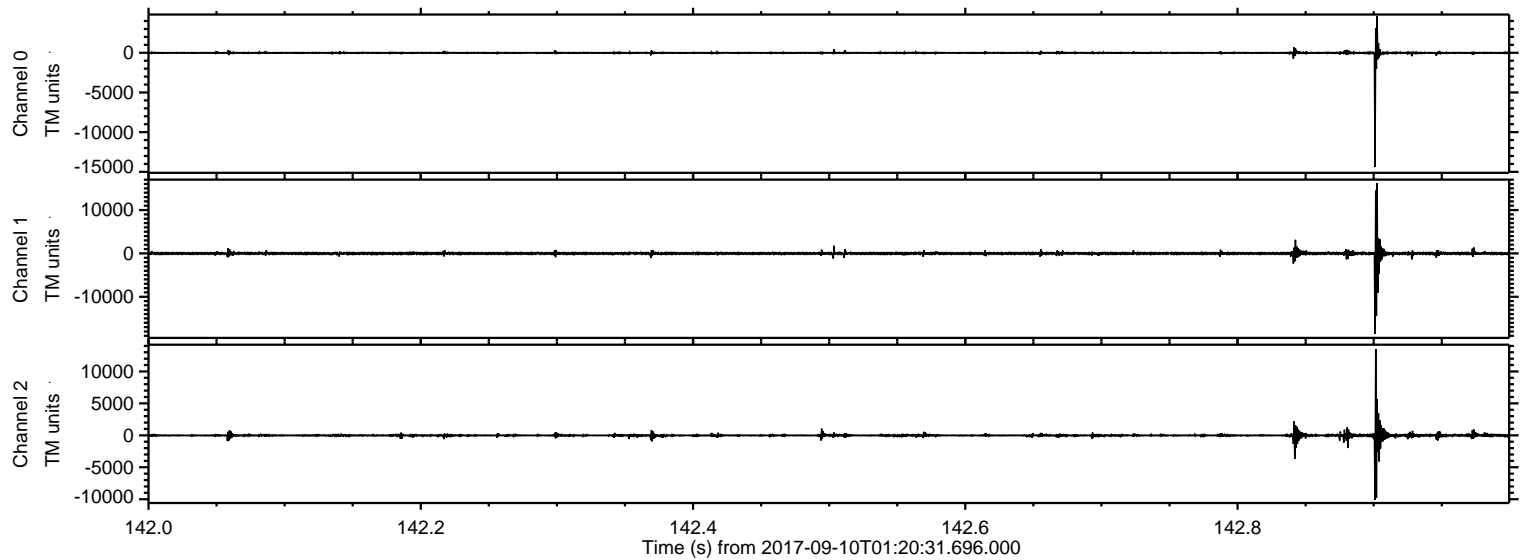

ELMAVAN 3D WAVEFORMS (Measured data sampled at 50 kHz) 51000 packets of 144 samples from 2017-09-10T01:20:31.696.000. Part 142/147

Processed Sun Sep 10 03:28:54 2017 by ELM ver.2012-10-06 from 001__elm20170910_012030__dat00.bin

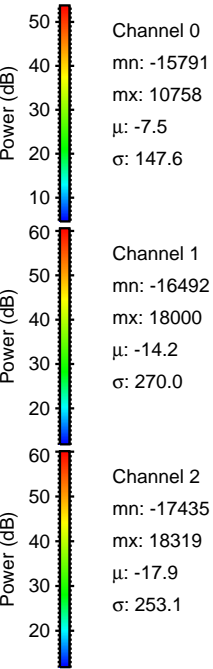
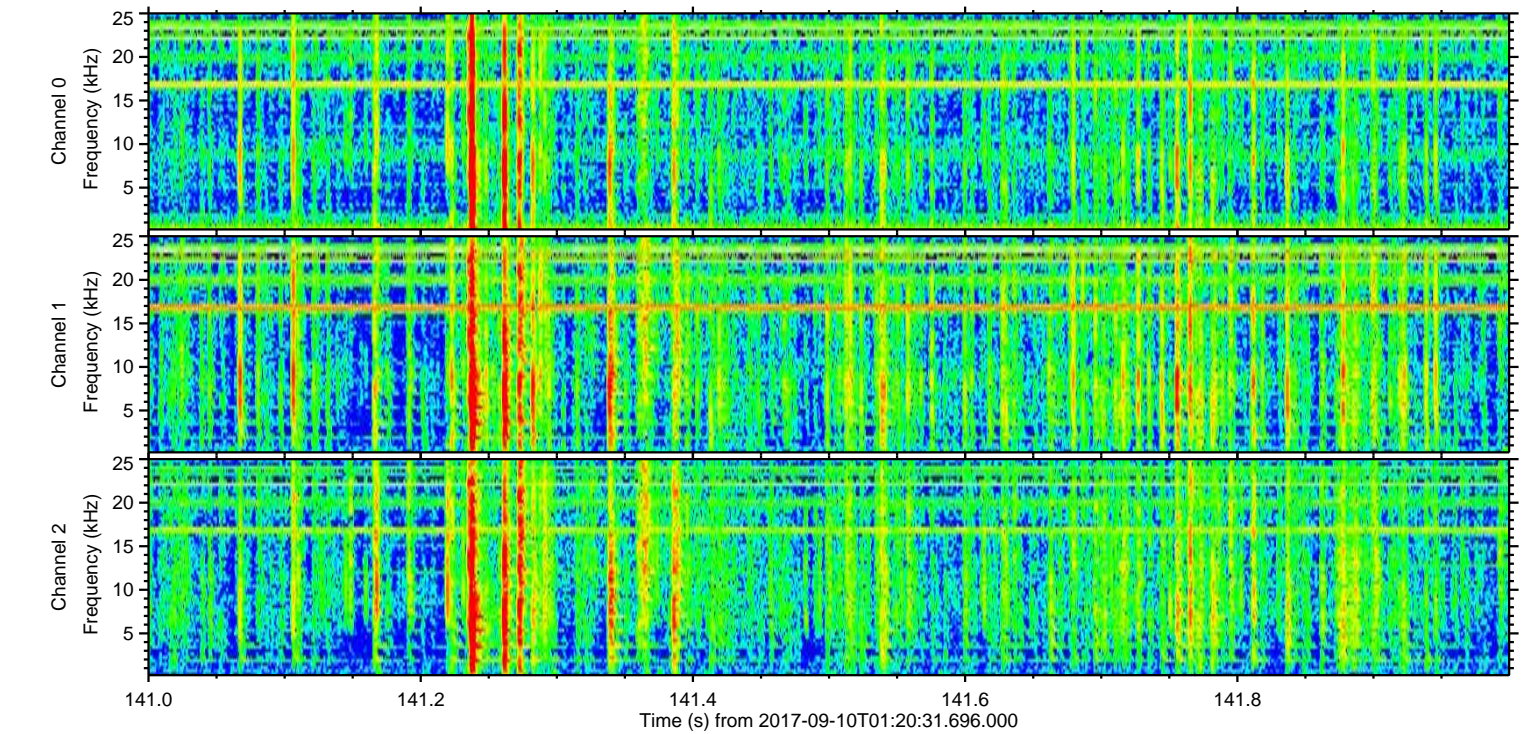
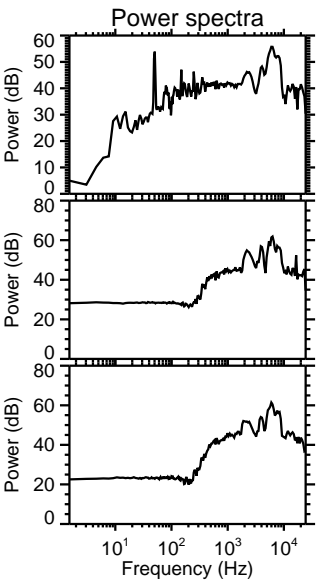
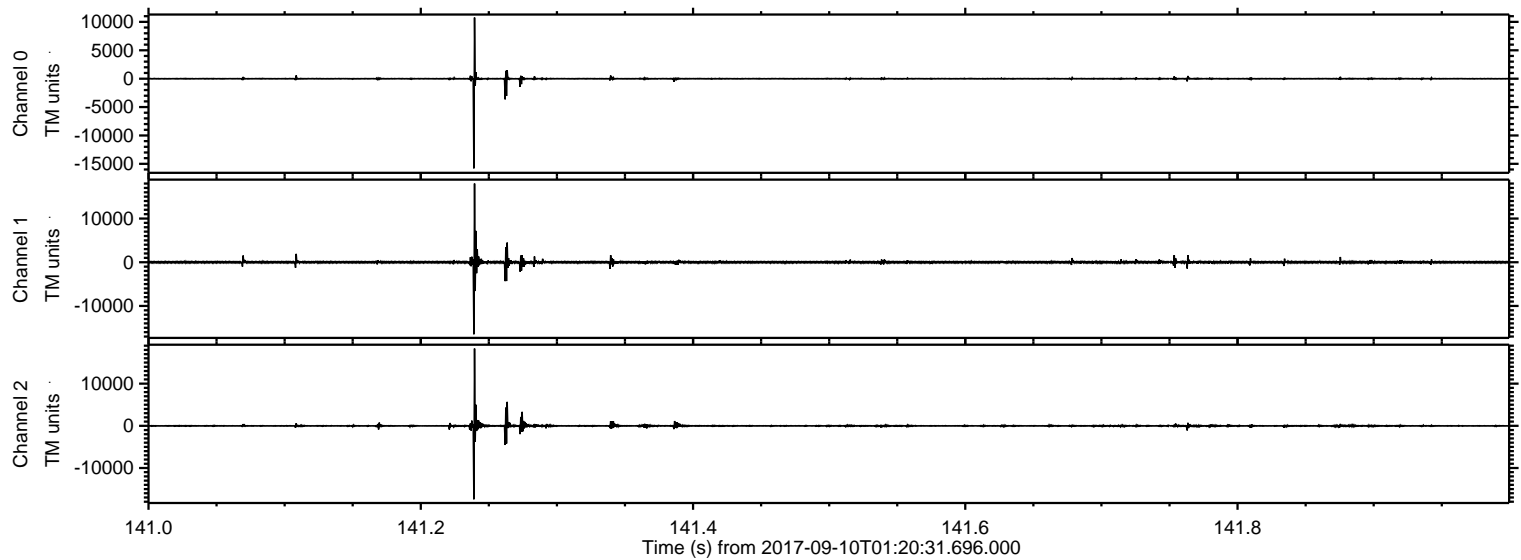

ELMAVAN 3D WAVEFORMS (Measured data sampled at 50 kHz) 51000 packets of 144 samples from 2017-09-10T01:20:31.696.000. Part 141/147

Processed Sun Sep 10 03:28:54 2017 by ELM ver.2012-10-06 from 001__elm20170910_012030__dat00.bin

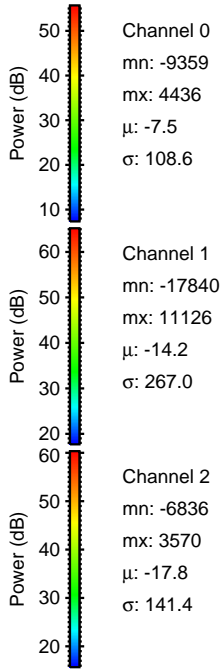
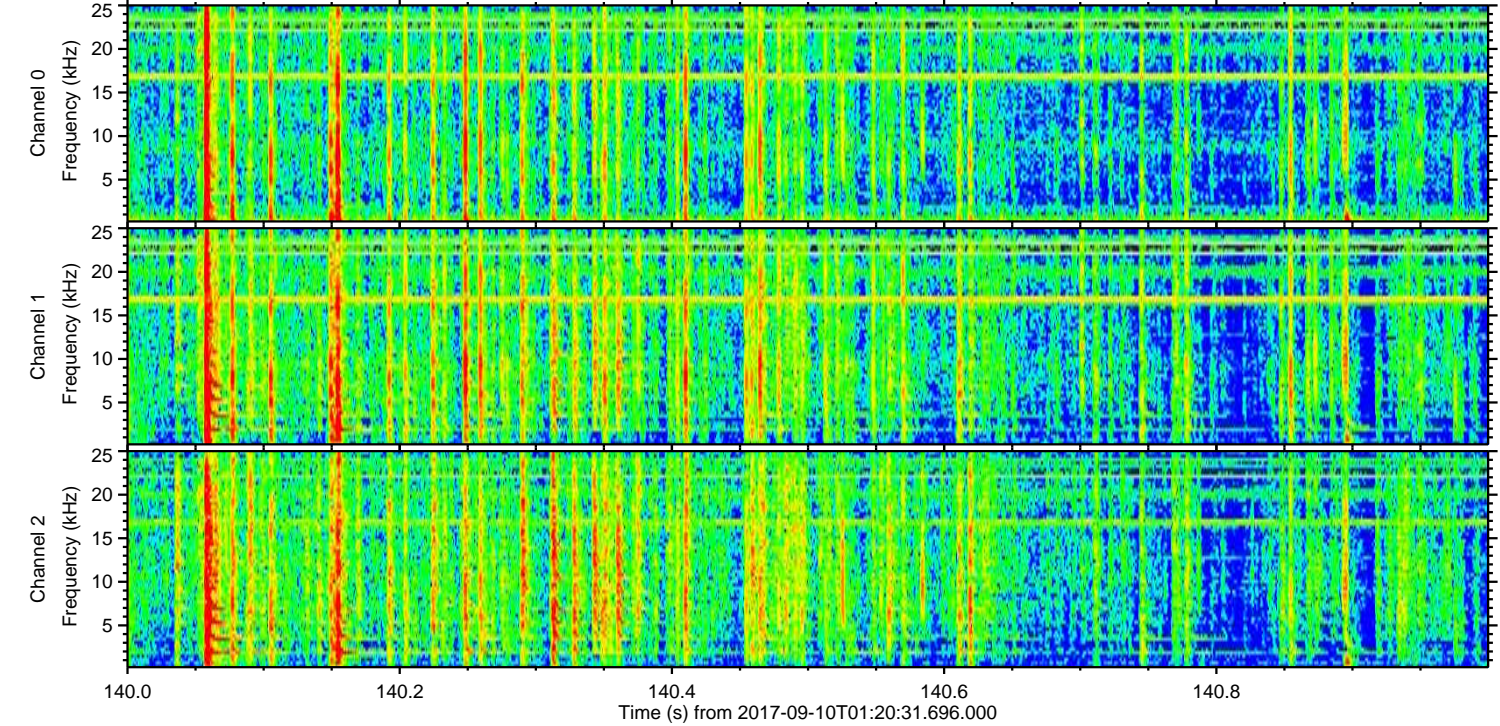
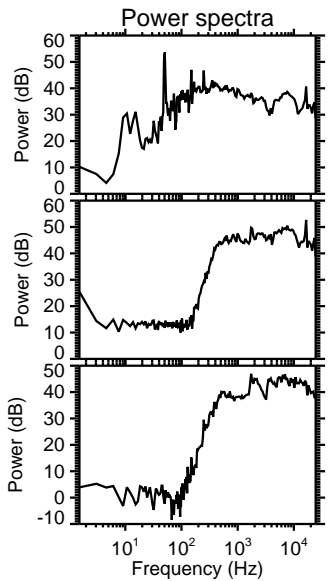
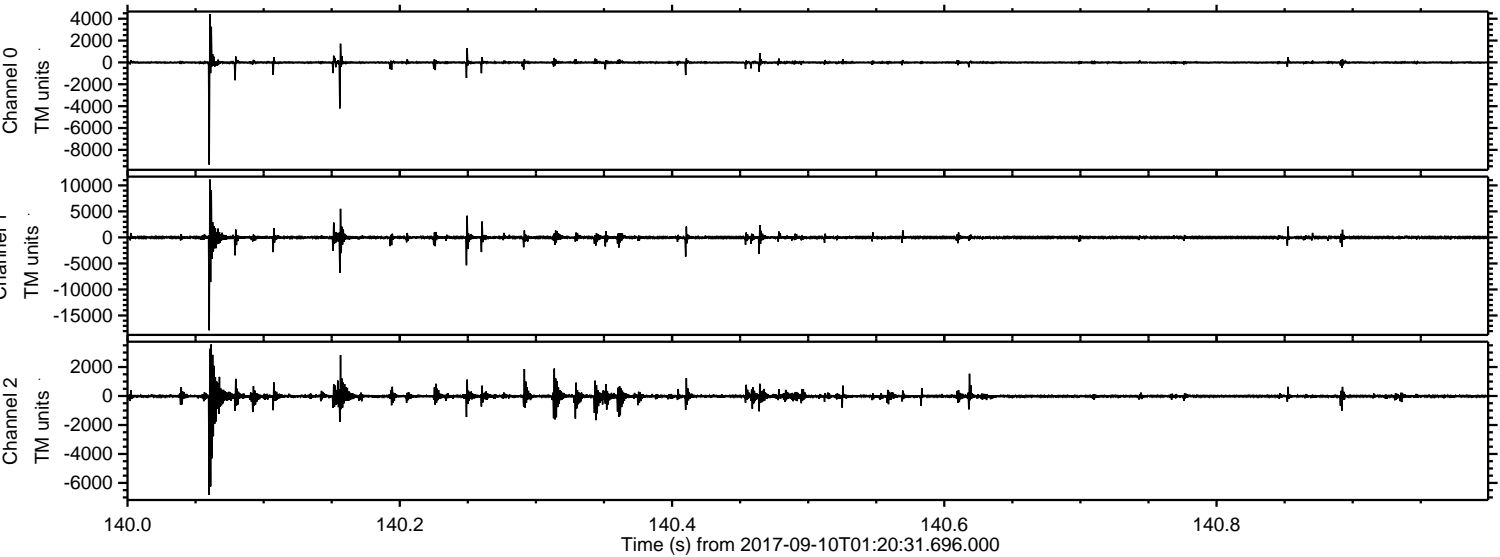

Processed Sun Sep 10 03:28:55 2017 by ELM ver.2012-10-06 from 001__elm20170910_012030__dat00.bin

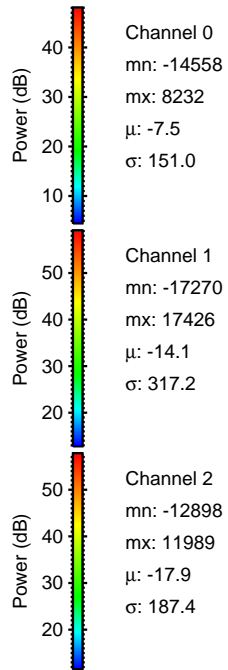
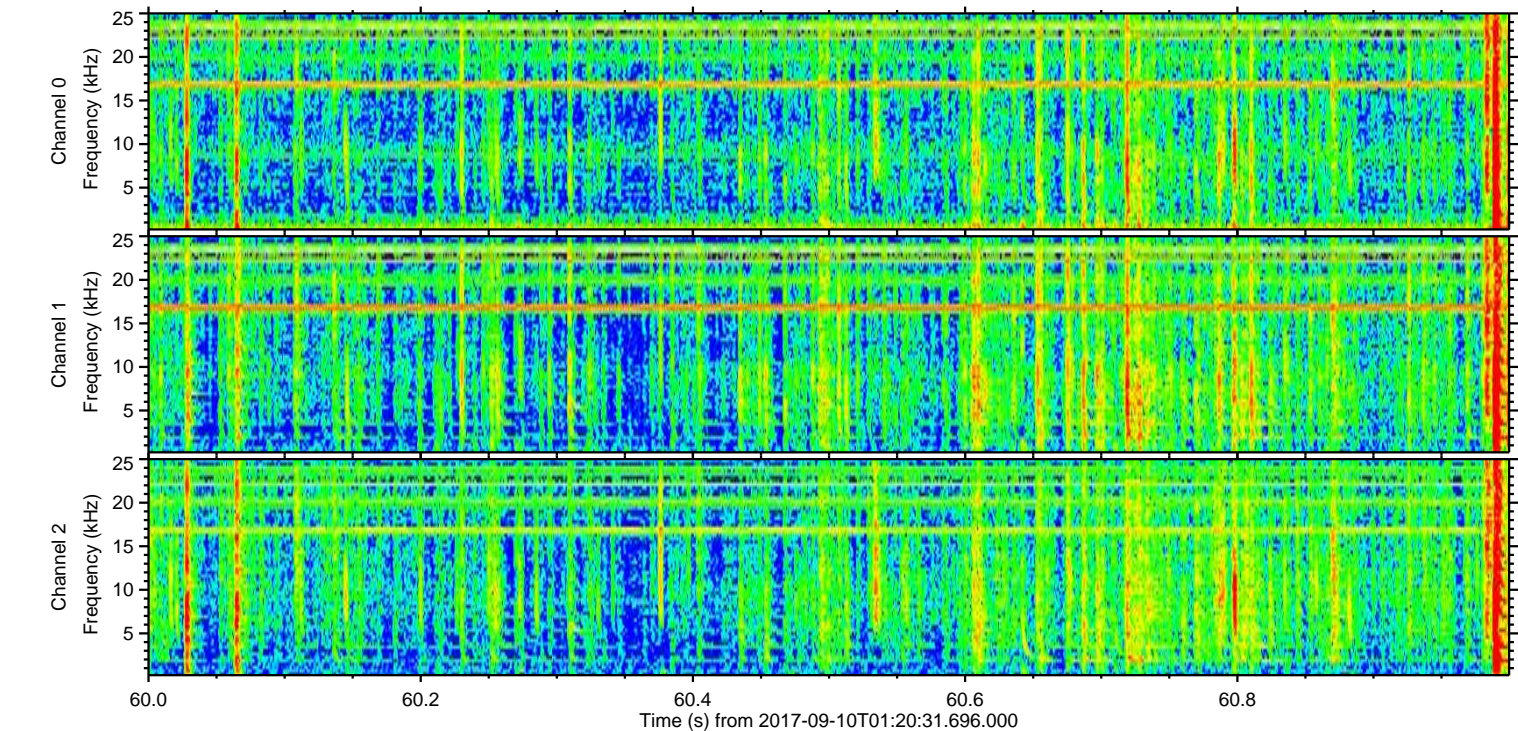
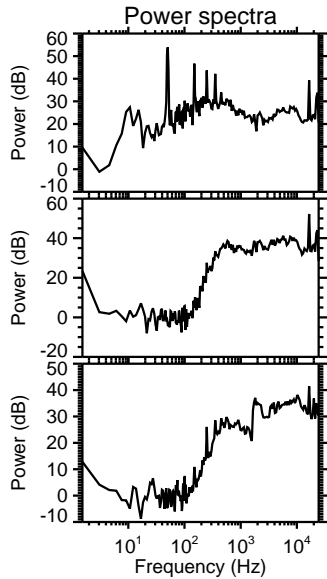
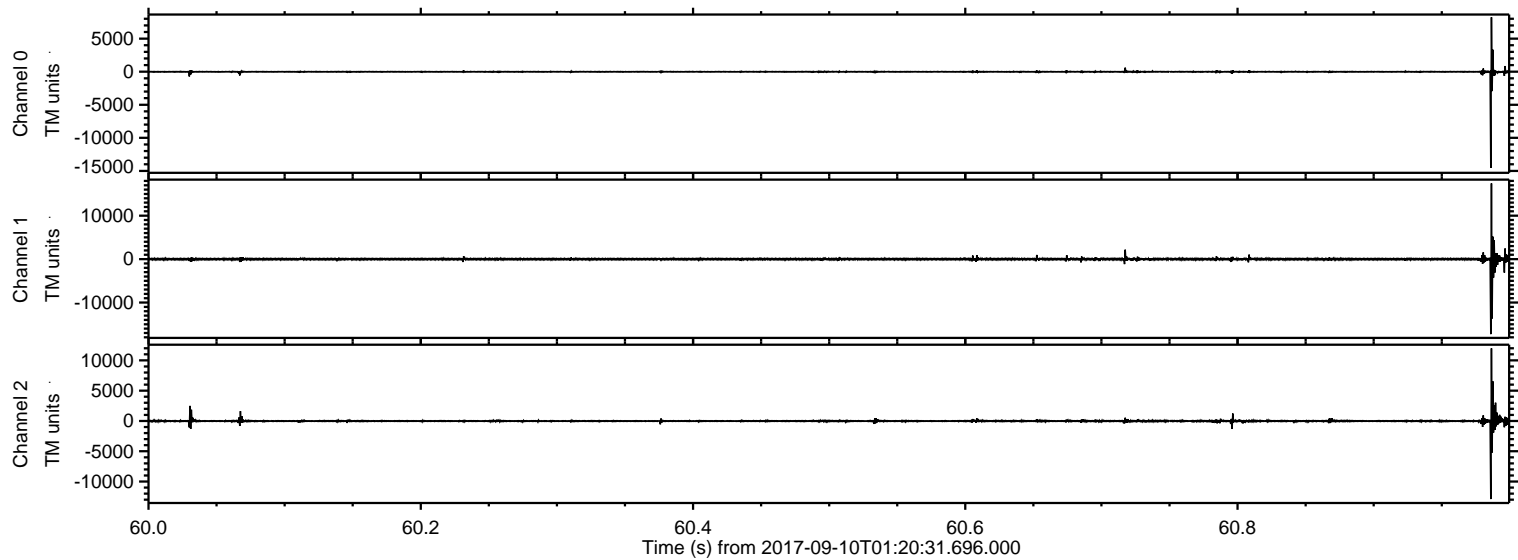

ELMAVAN 3D WAVEFORMS (Measured data sampled at 50 kHz) 51000 packets of 144 samples from 2017-09-10T01:20:31.696.000. Part 118/147

Processed Sun Sep 10 03:28:56 2017 by ELM ver.2012-10-06 from 001__elm20170910_012030__dat00.bin

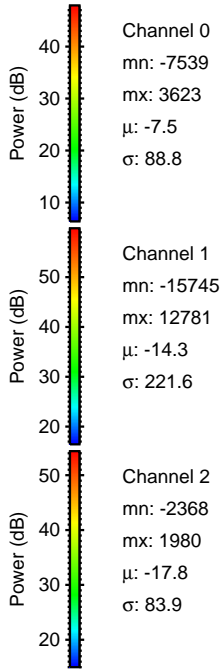
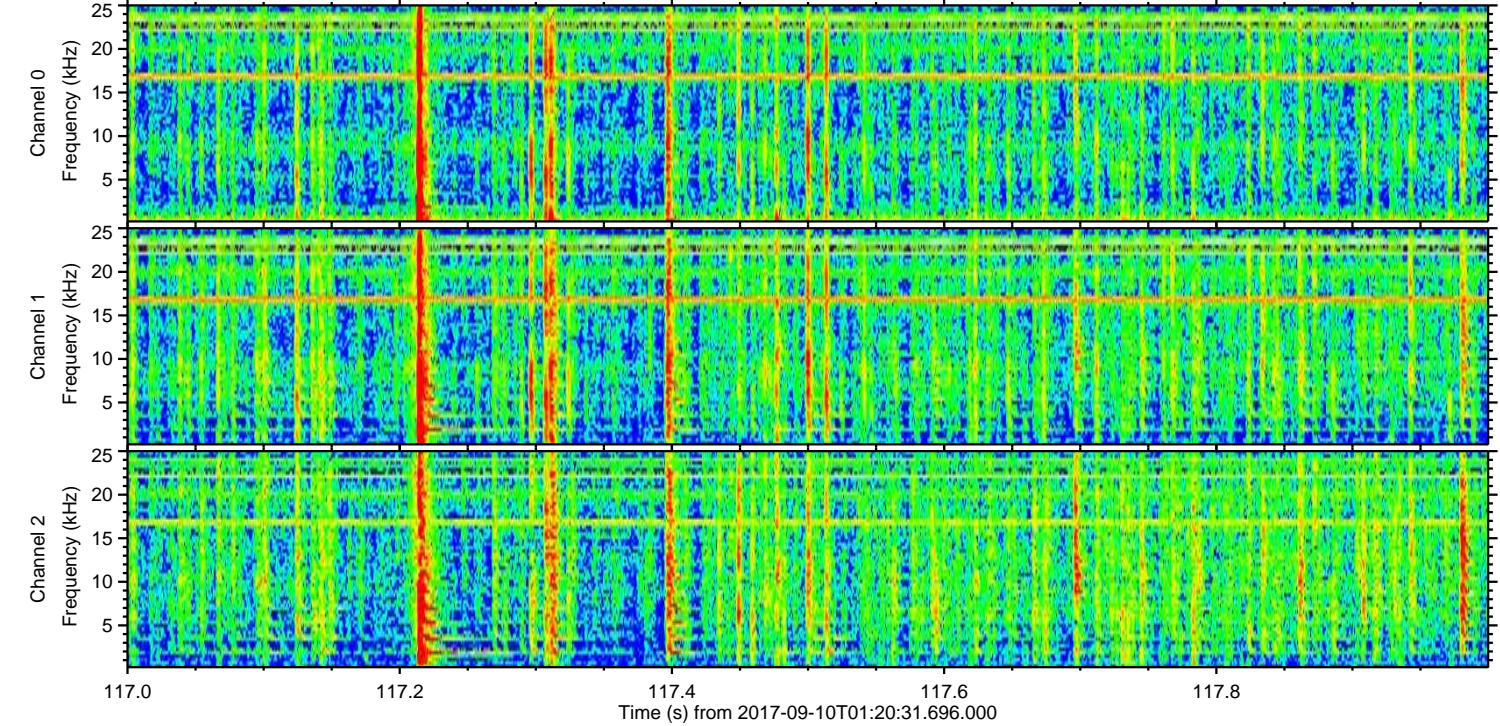
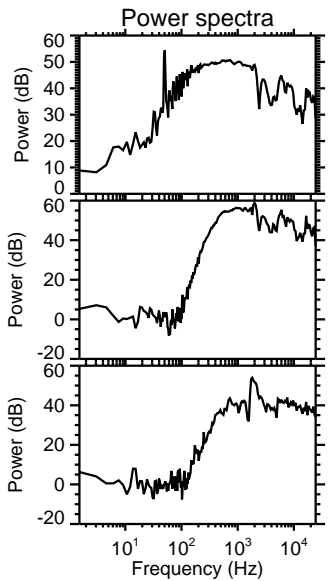
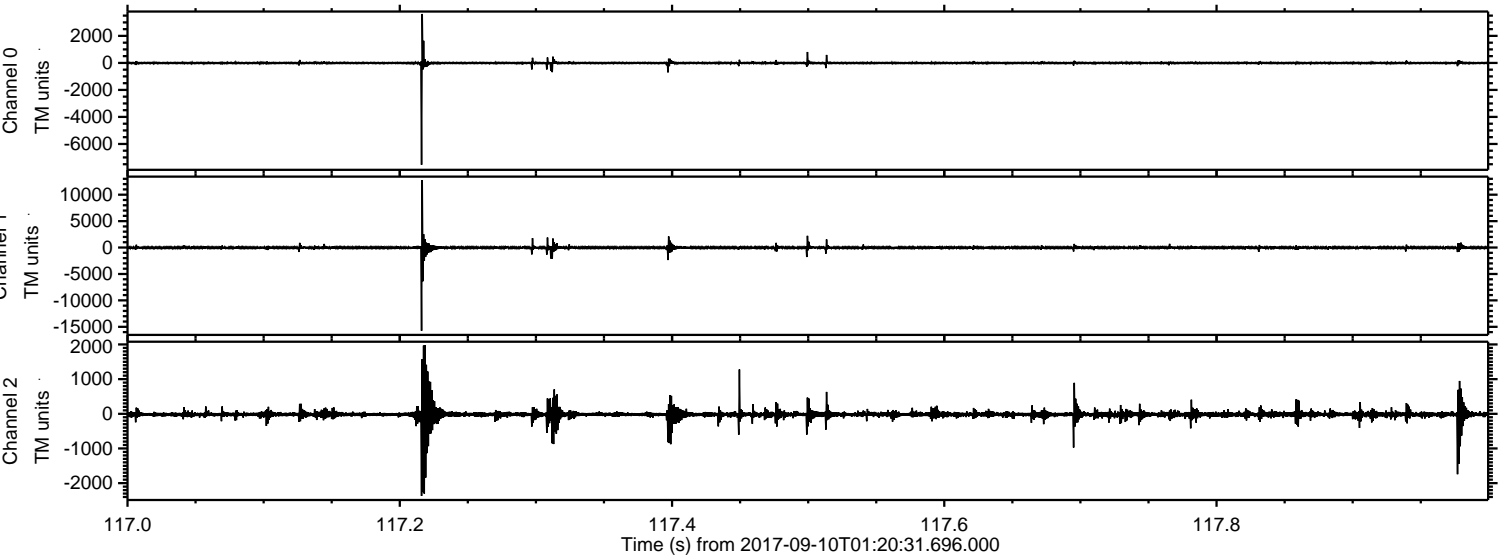

Processed Sun Sep 10 03:28:57 2017 by ELM ver.2012-10-06 from 001__elm20170910_012030__dat00.bin

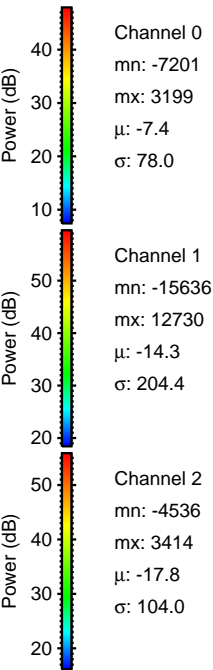
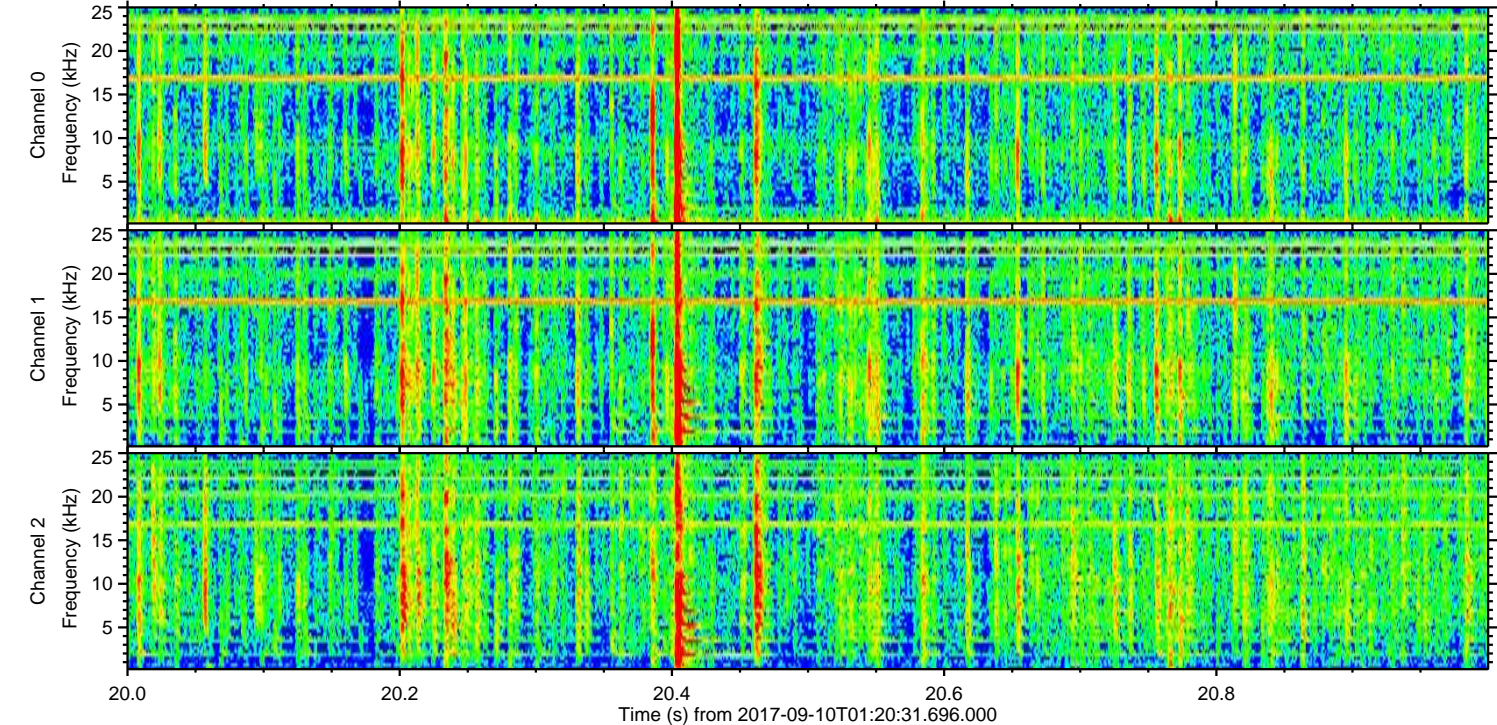
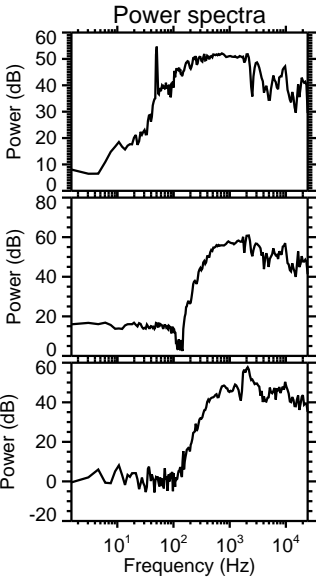
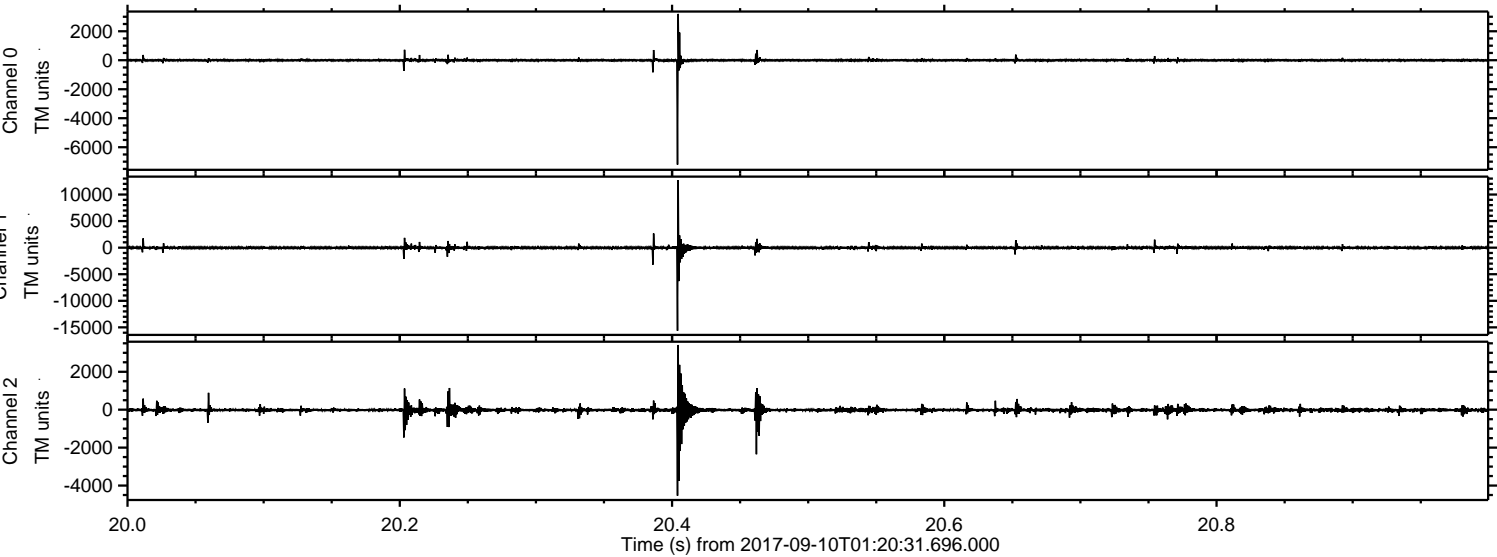

Processed Sun Sep 10 03:28:58 2017 by ELM ver.2012-10-06 from 001__elm20170910_012030__dat00.bin

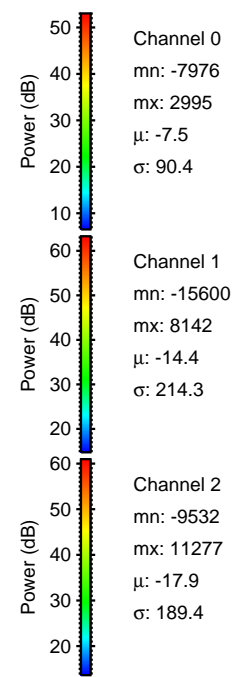
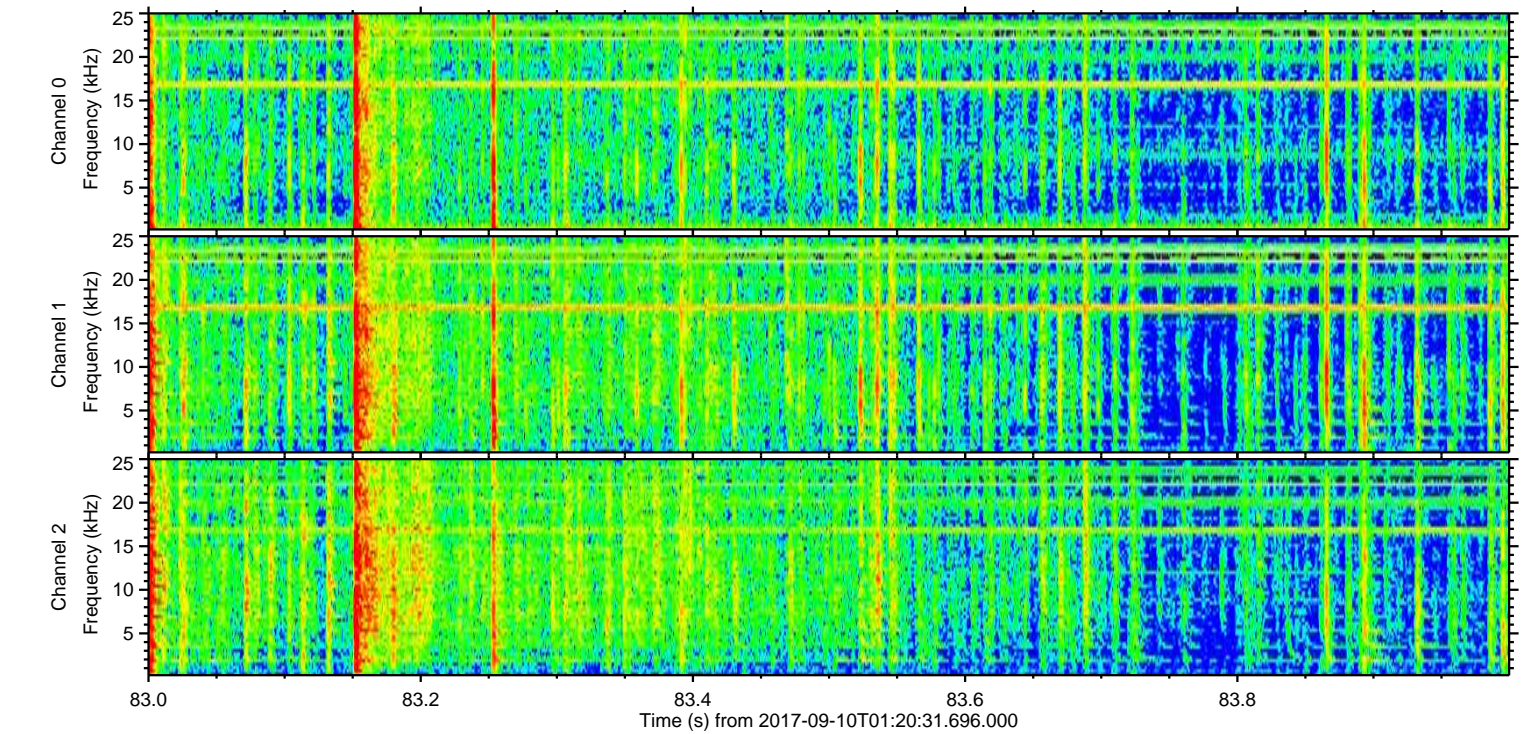
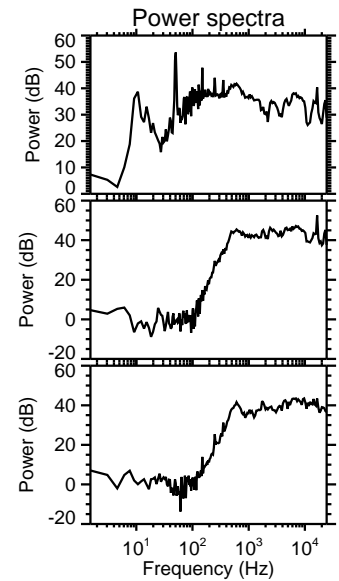
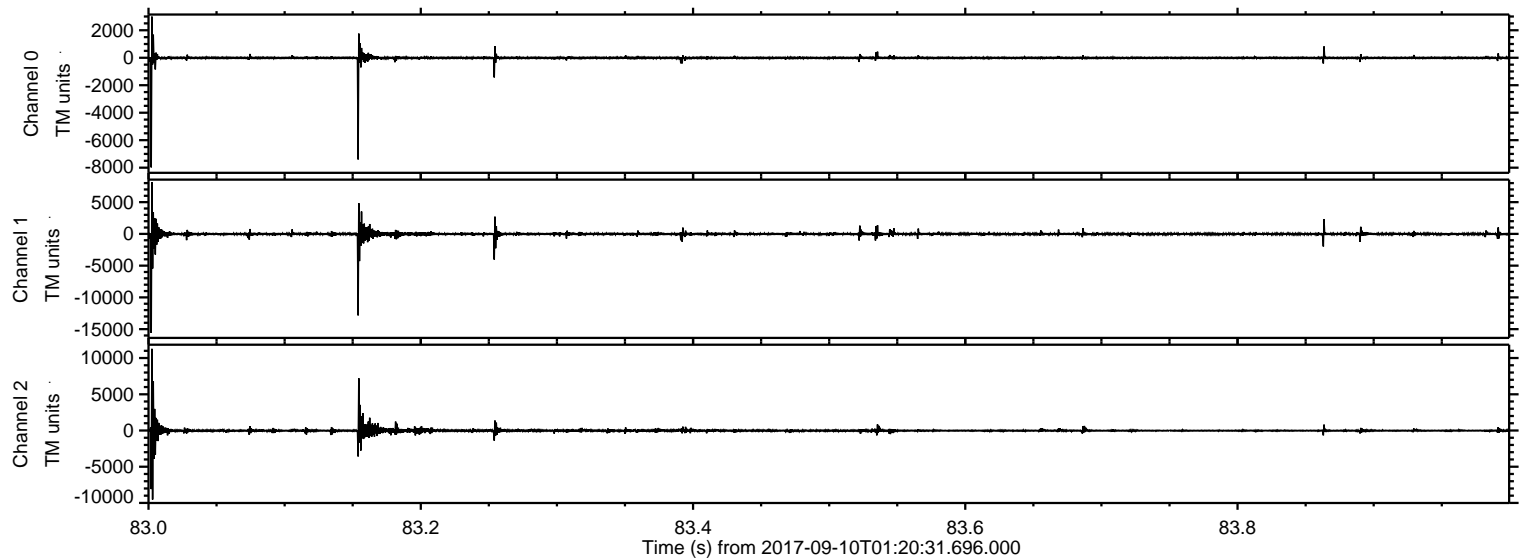

Processed Sun Sep 10 03:28:59 2017 by ELM ver.2012-10-06 from 001__elm20170910_012030__dat00.bin

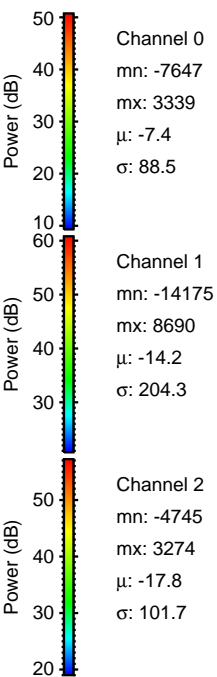
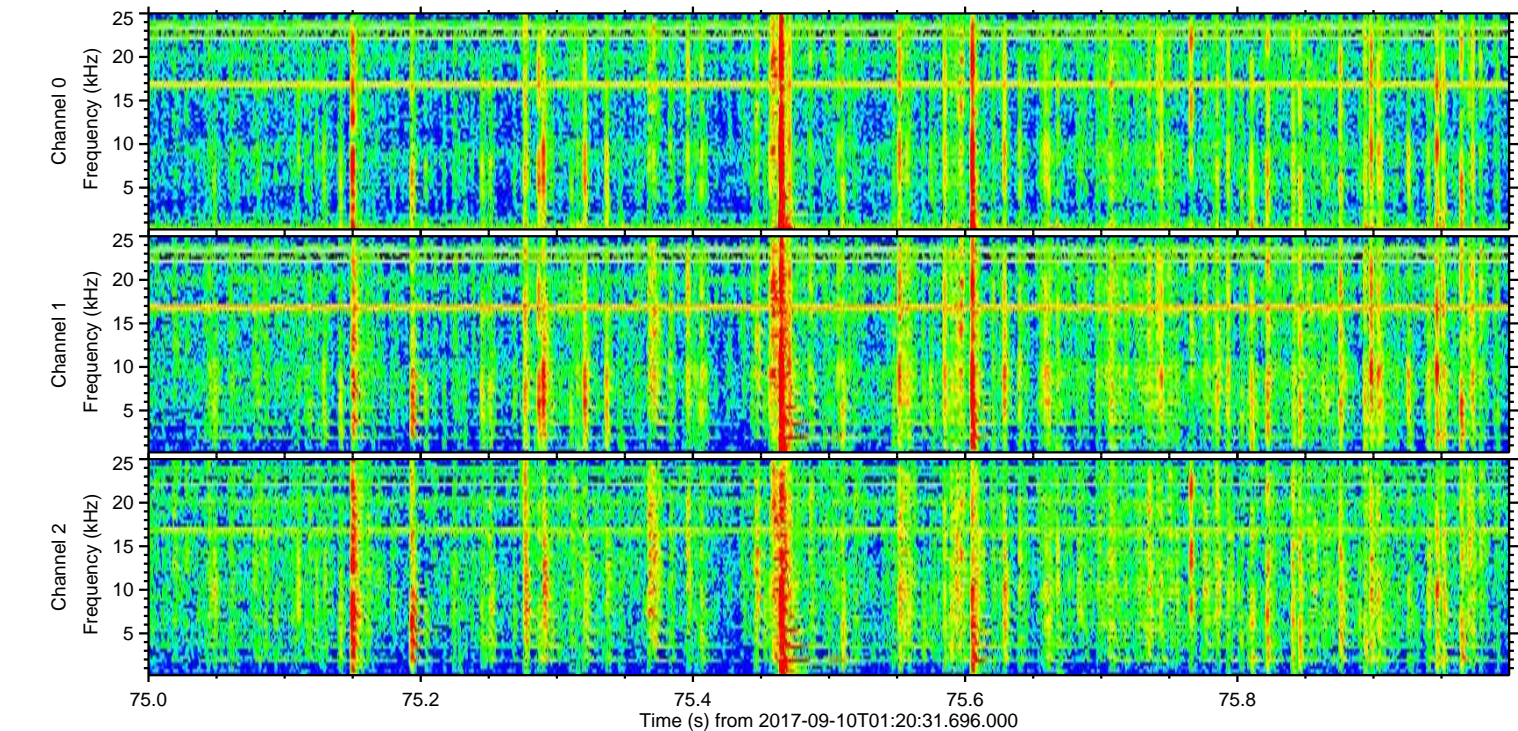
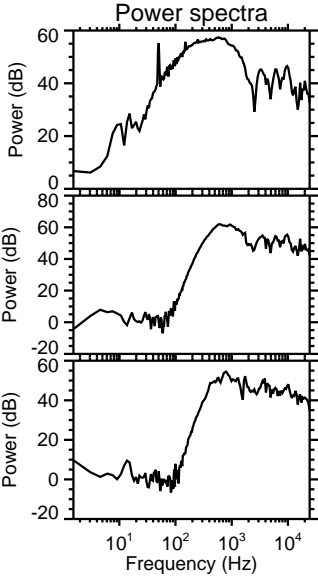
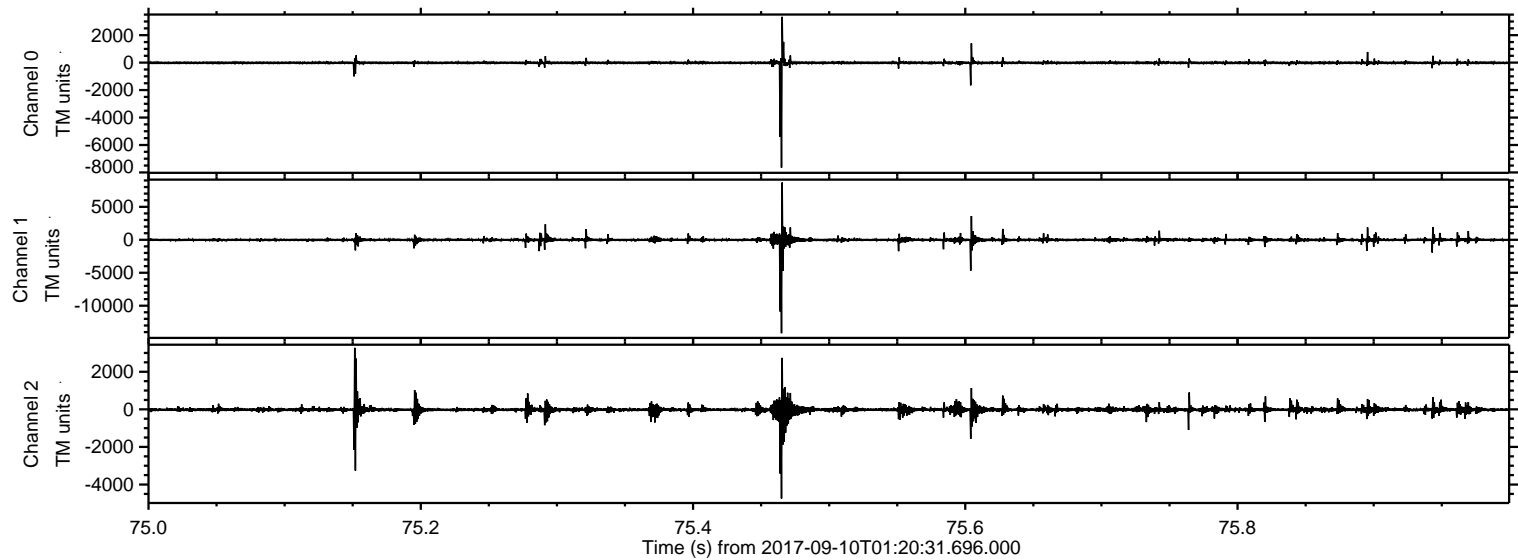

Processed Sun Sep 10 03:28:59 2017 by ELM ver.2012-10-06 from 001__elm20170910_012030__dat00.bin

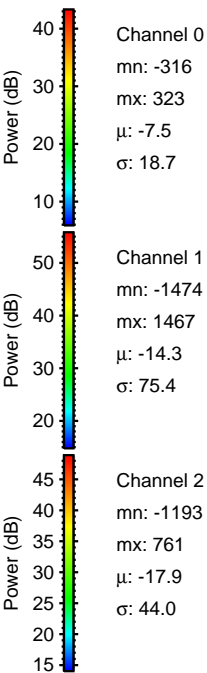
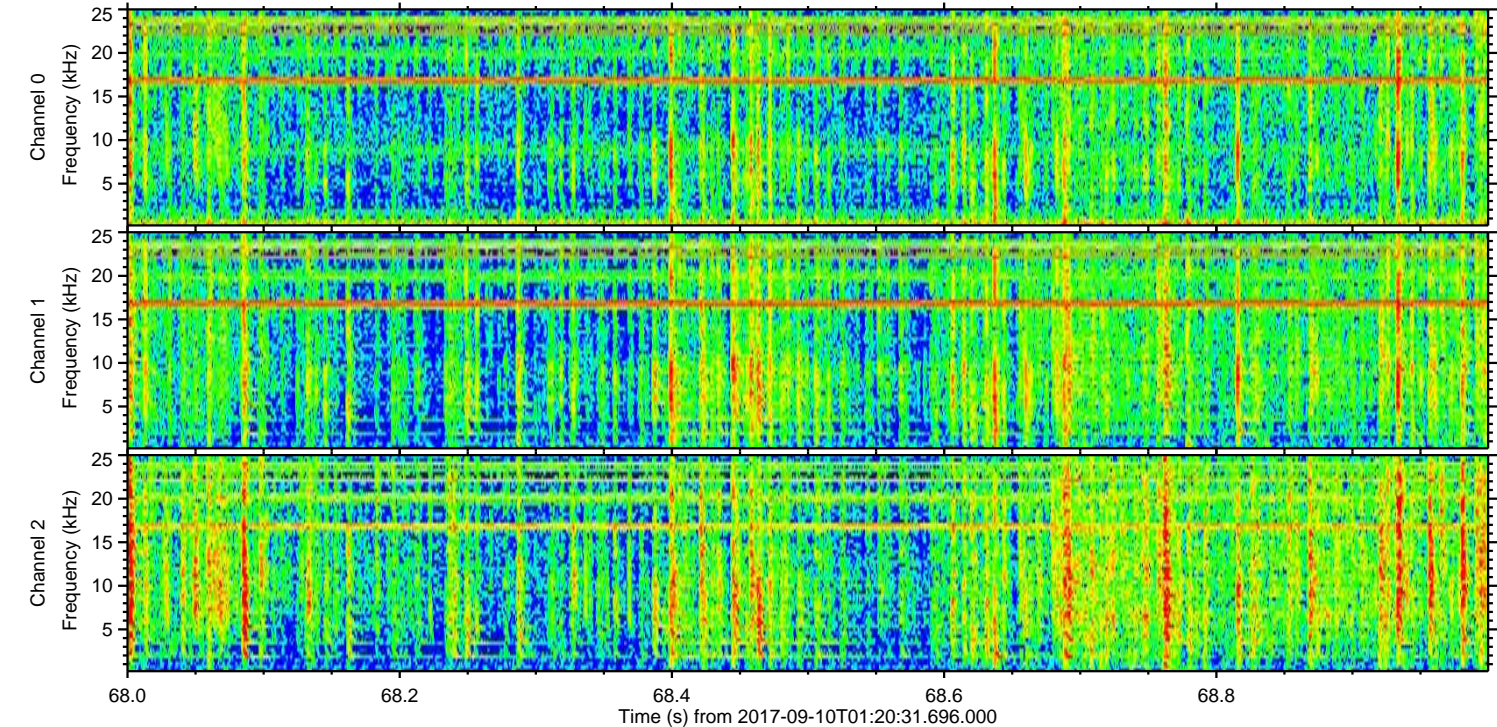
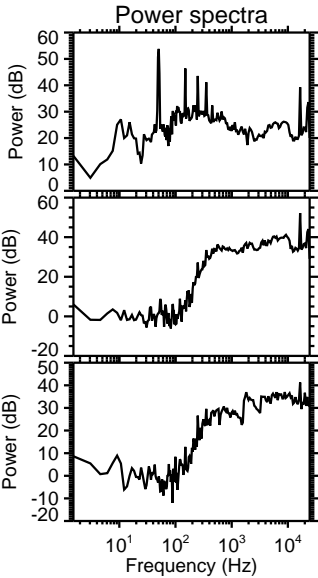
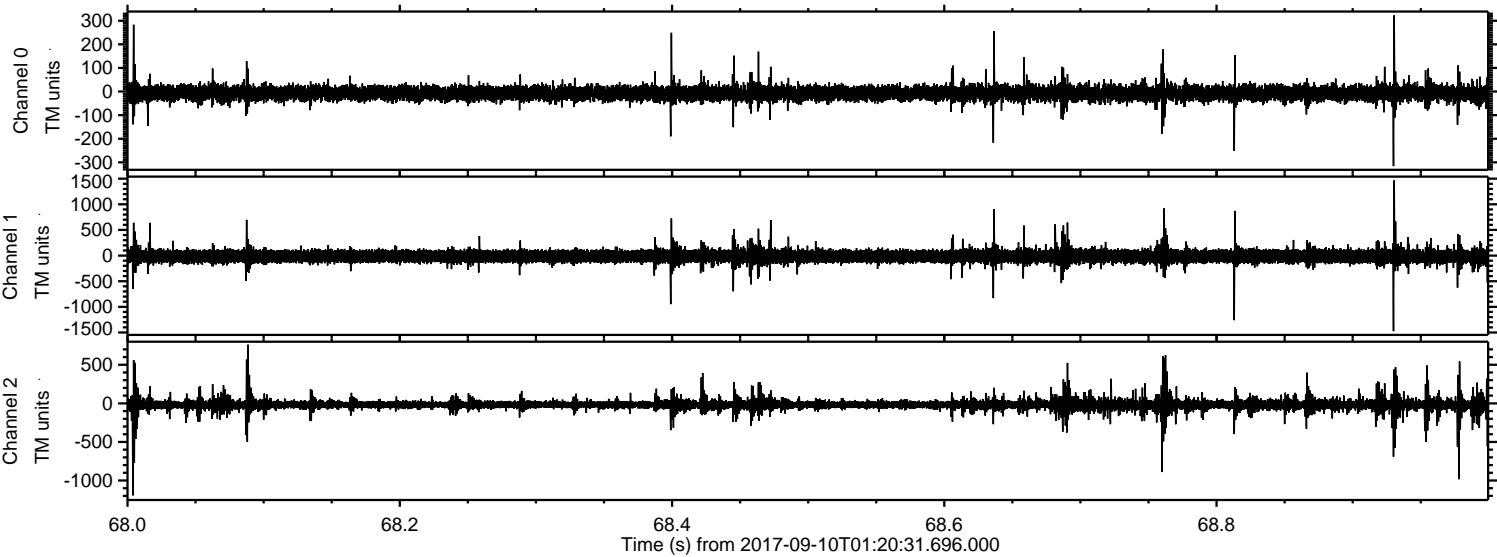

Channel 0
mn: -316
mx: 323
 μ : -7.5
 σ : 18.7

Channel 1
mn: -1474
mx: 1467
 μ : -14.3
 σ : 75.4

Channel 2
mn: -1193
mx: 761
 μ : -17.9
 σ : 44.0