

ELMAVAN 3D WAVEFORMS (Measured data sampled at 50 kHz) 50999 packets of 144 samples from 2017-09-09T19:00:16.635.000.

Processed Sat Sep 9 21:07:54 2017 by ELM ver.2012-10-06 from 001__elm20170909_190015__dat00.bin

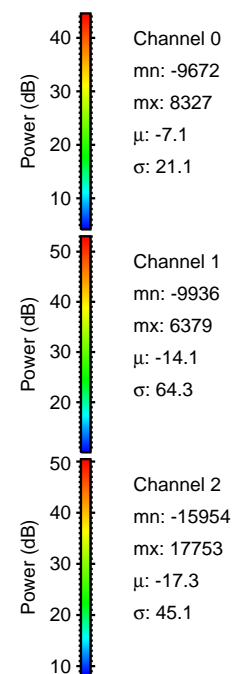

Processed Sat Sep 9 21:08:02 2017 by ELM ver.2012-10-06 from 001__elm20170909_190015__dat00.bin

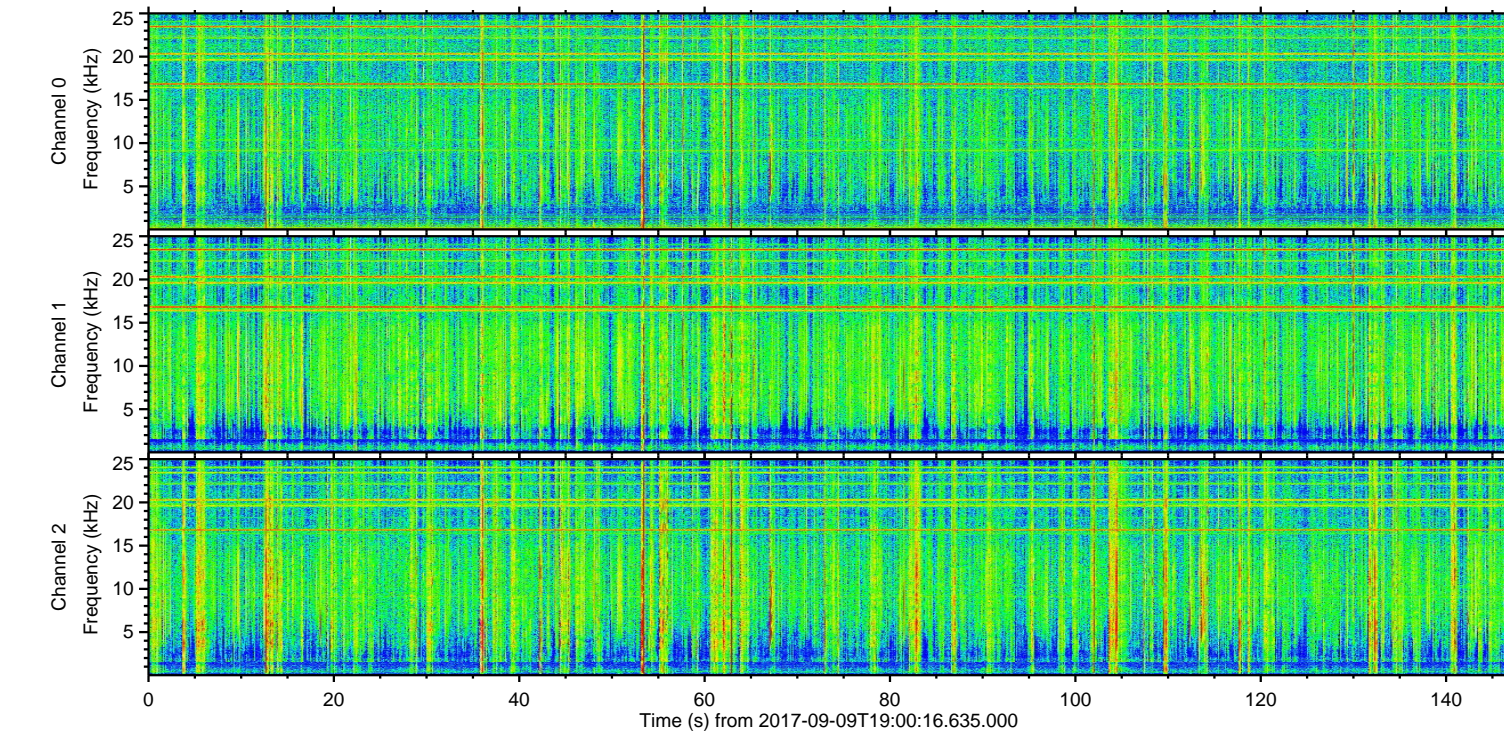
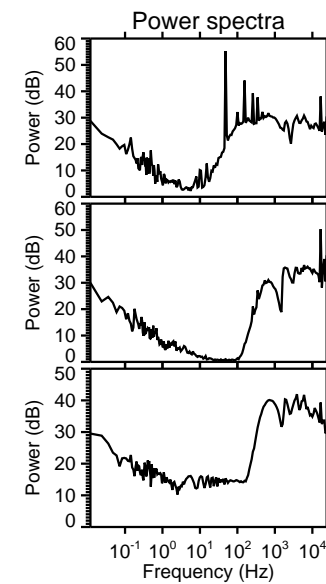
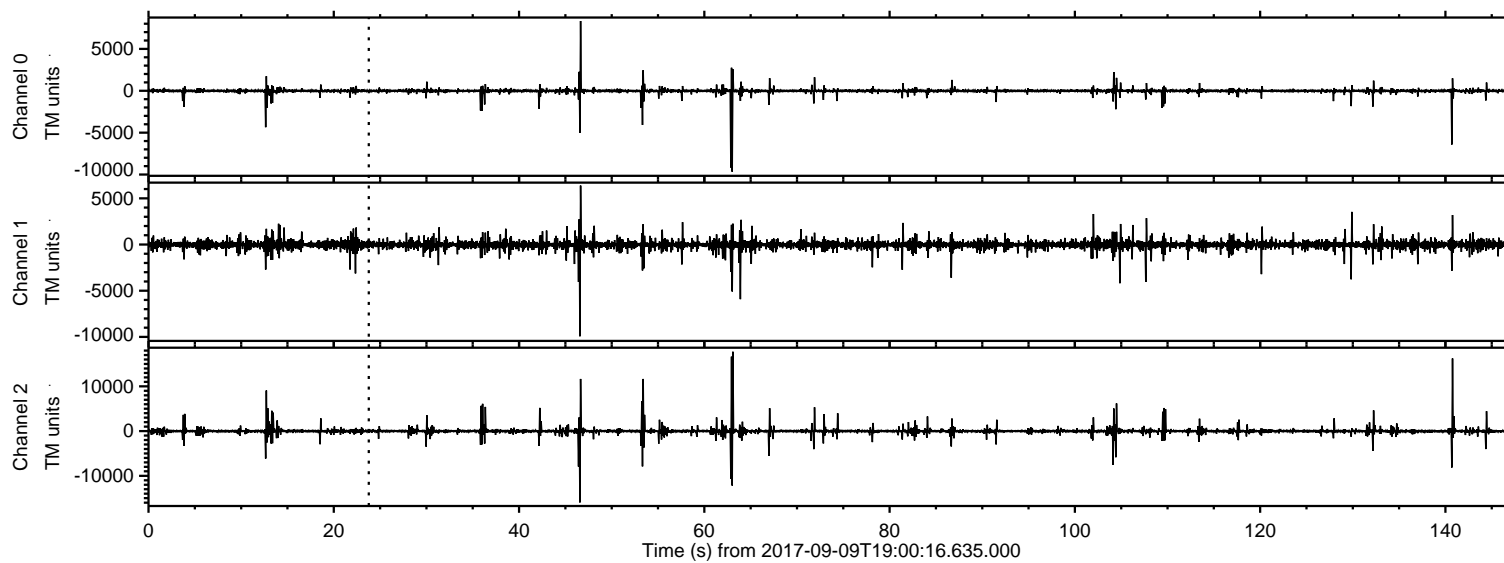
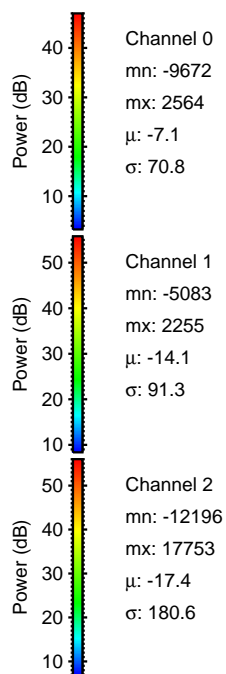
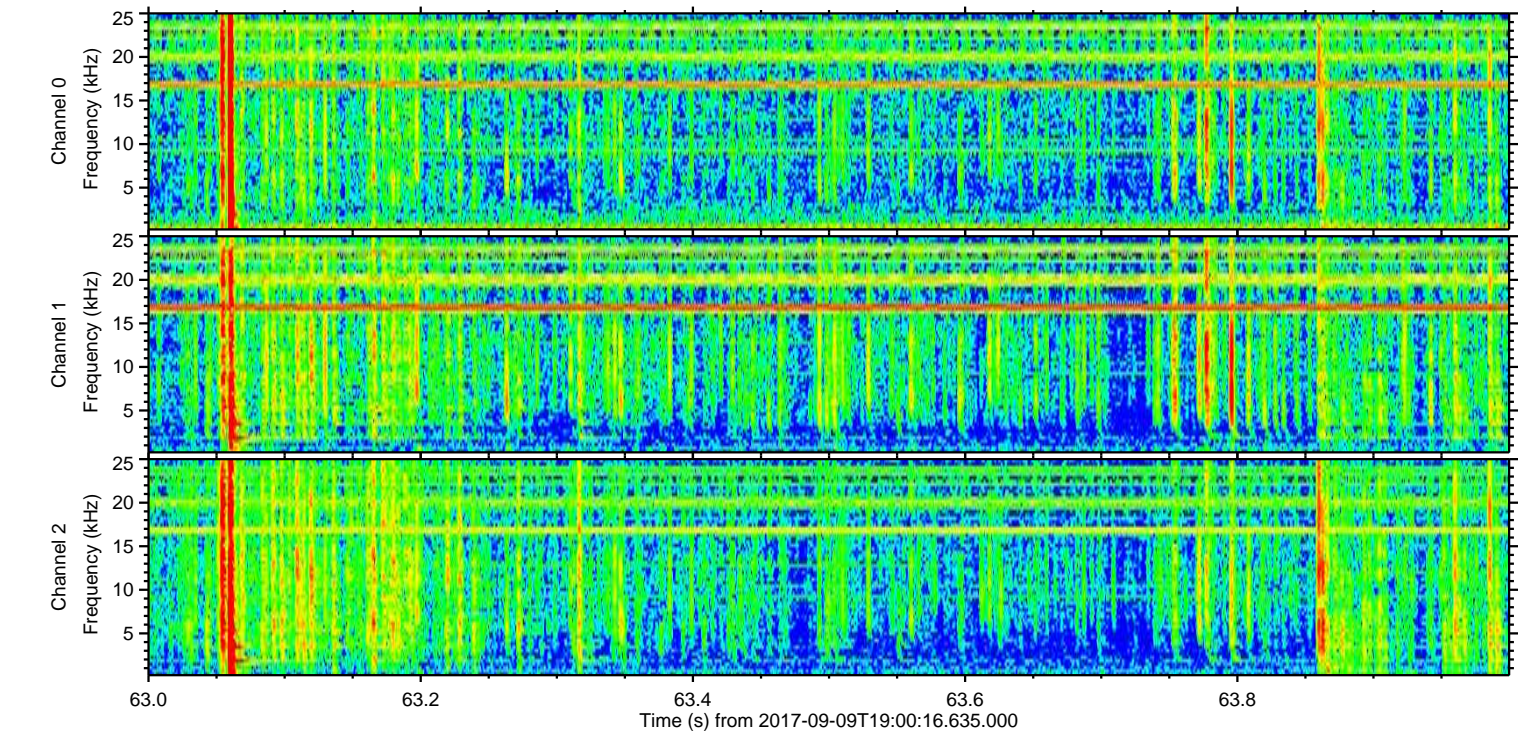
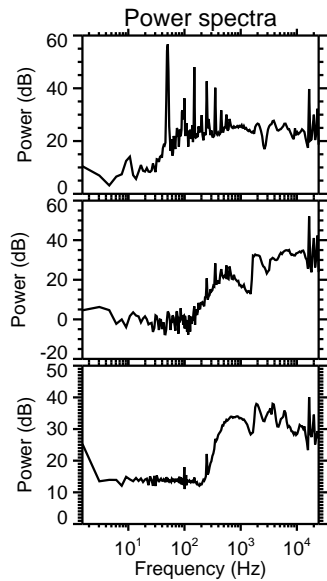
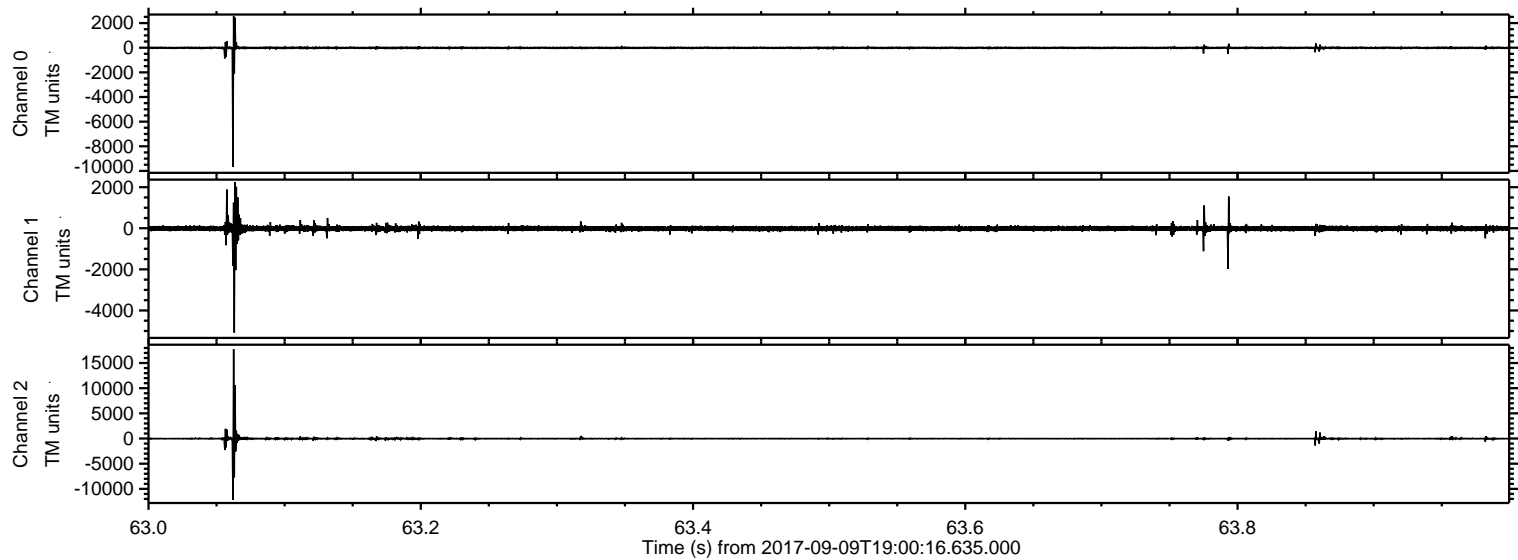

Processed Sat Sep 9 21:08:03 2017 by ELM ver.2012-10-06 from 001__elm20170909_190015__dat00.bin

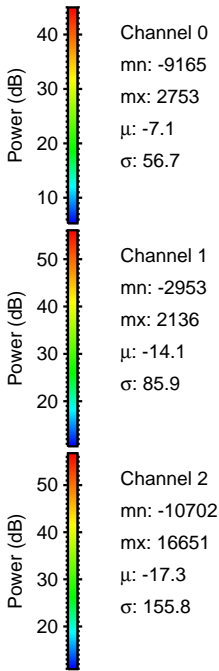
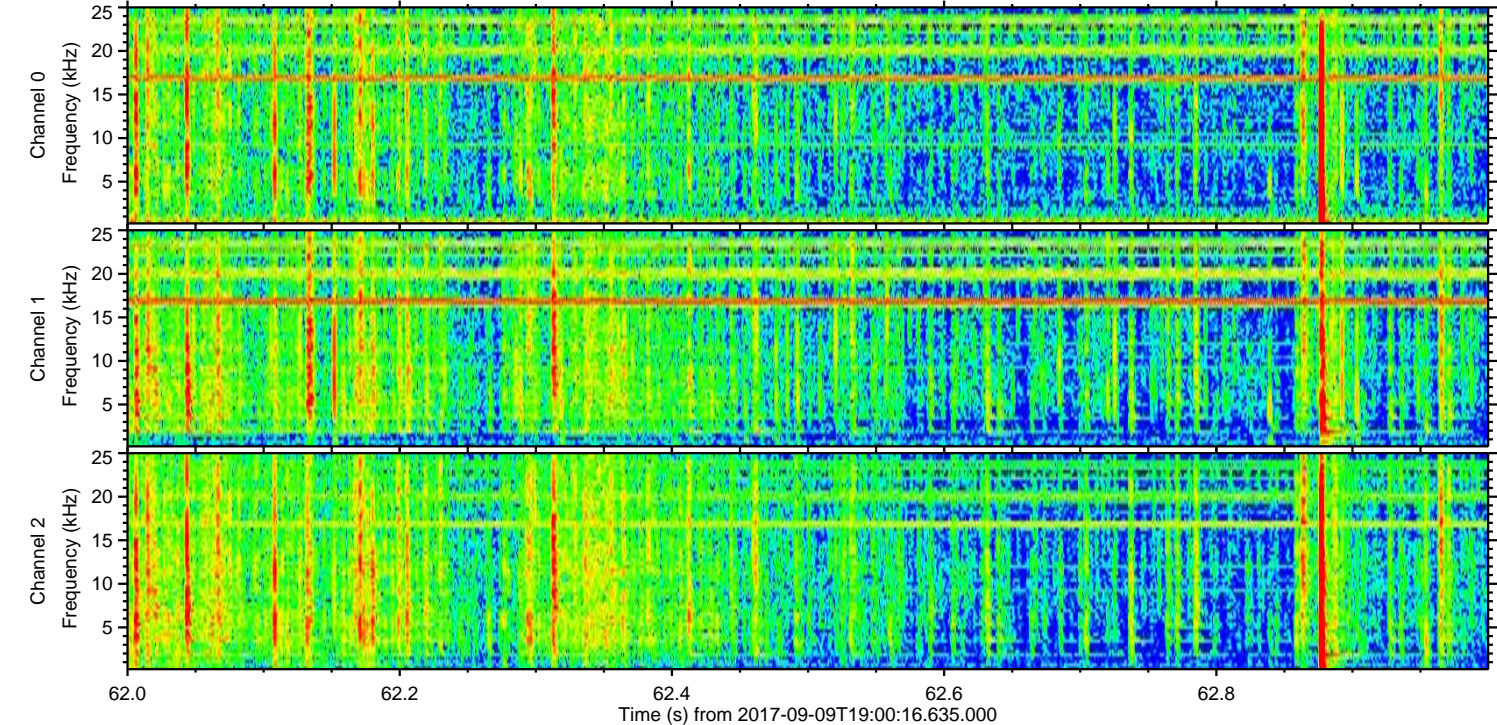
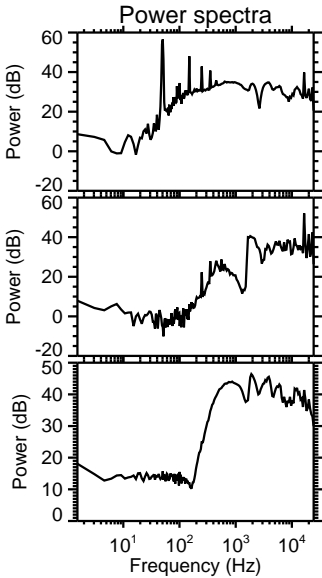
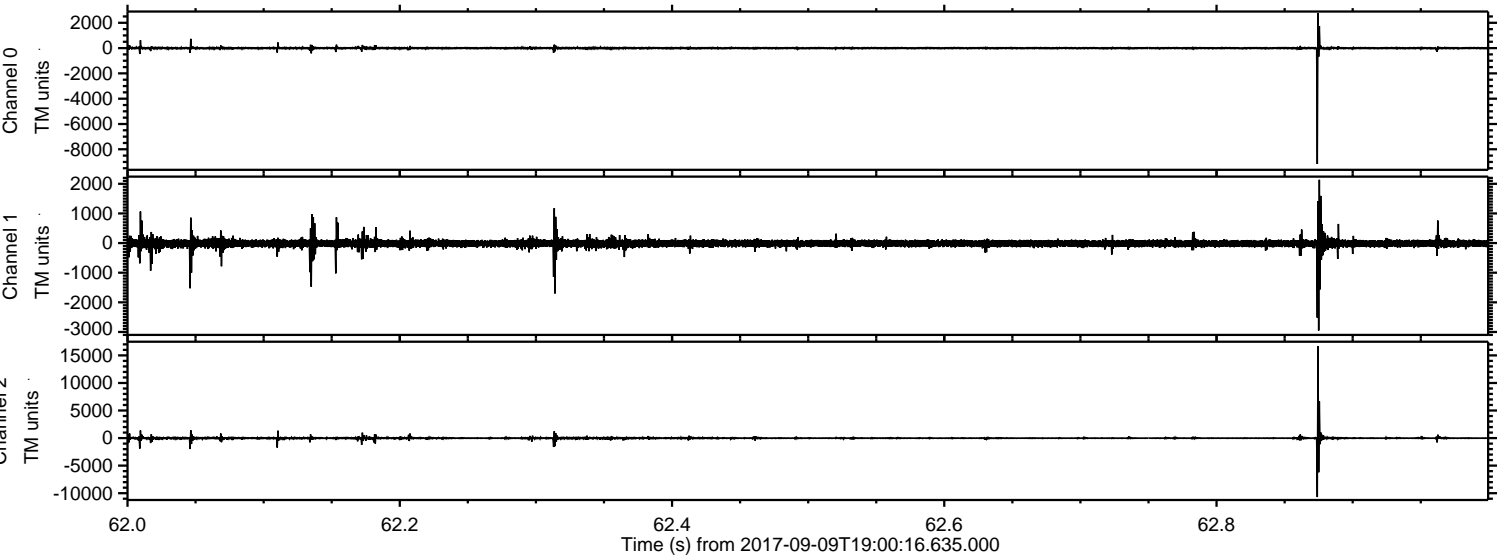

ELMAVAN 3D WAVEFORMS (Measured data sampled at 50 kHz) 50999 packets of 144 samples from 2017-09-09T19:00:16.635.000. Part 141/147

Processed Sat Sep 9 21:08:04 2017 by ELM ver.2012-10-06 from 001__elm20170909_190015__dat00.bin

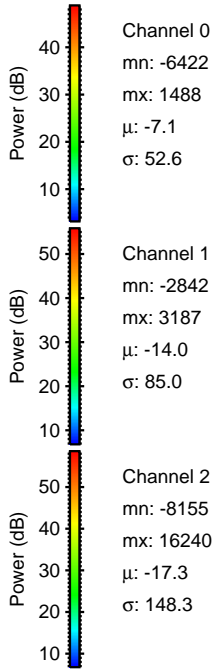
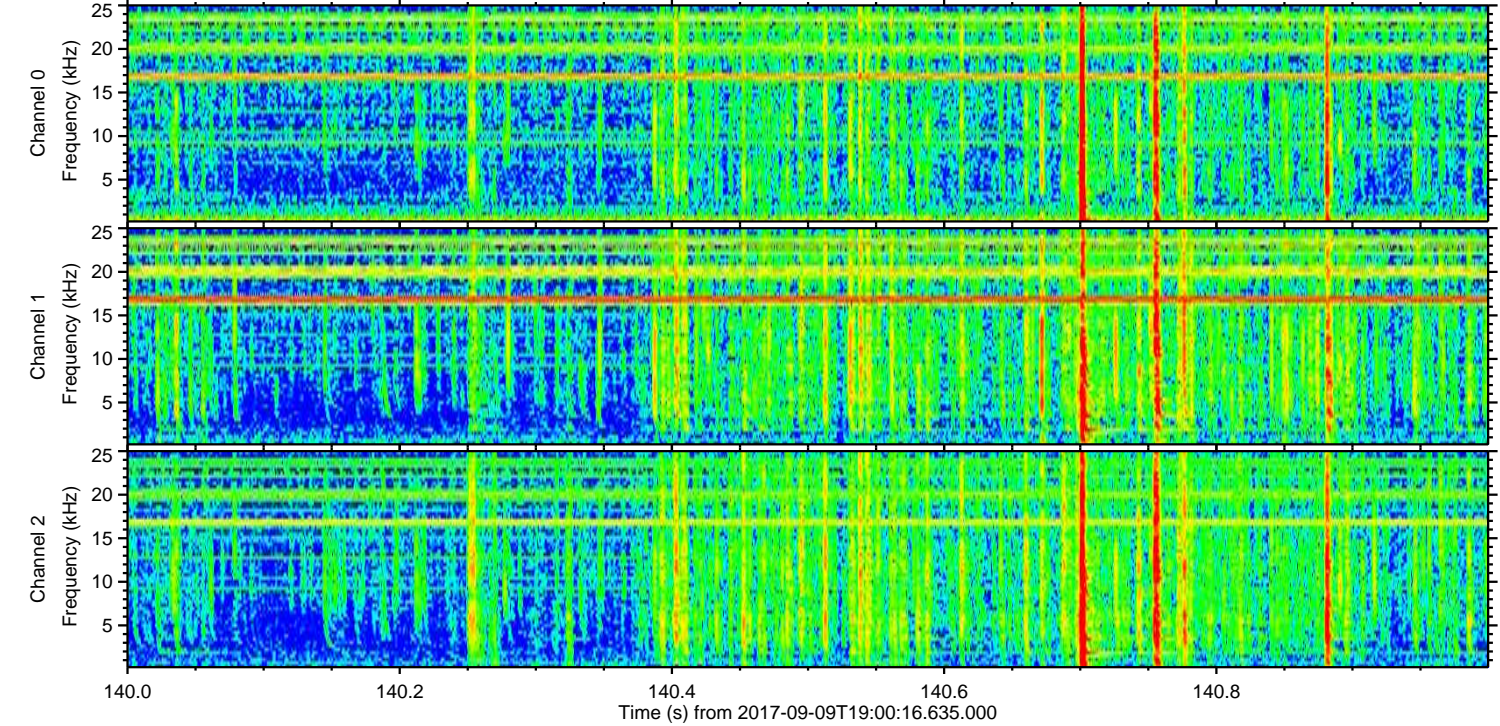
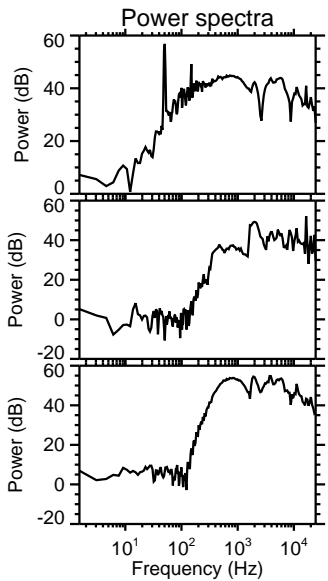
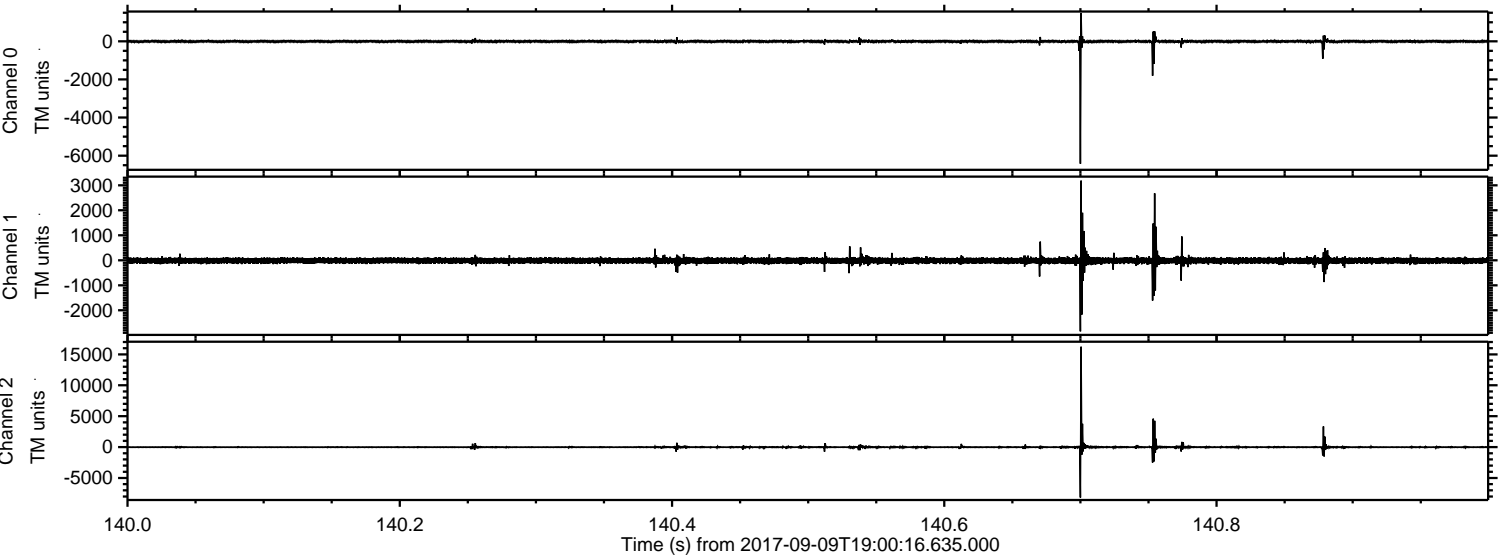

ELMAVAN 3D WAVEFORMS (Measured data sampled at 50 kHz) 50999 packets of 144 samples from 2017-09-09T19:00:16.635.000. Part 47/147

Processed Sat Sep 9 21:08:05 2017 by ELM ver.2012-10-06 from 001__elm20170909_190015__dat00.bin

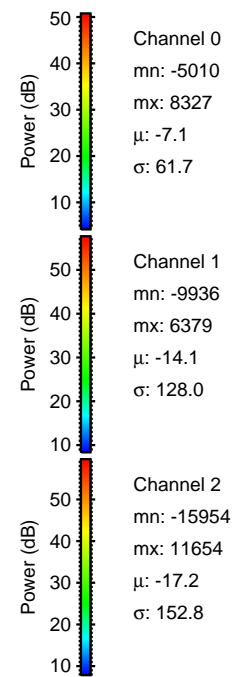
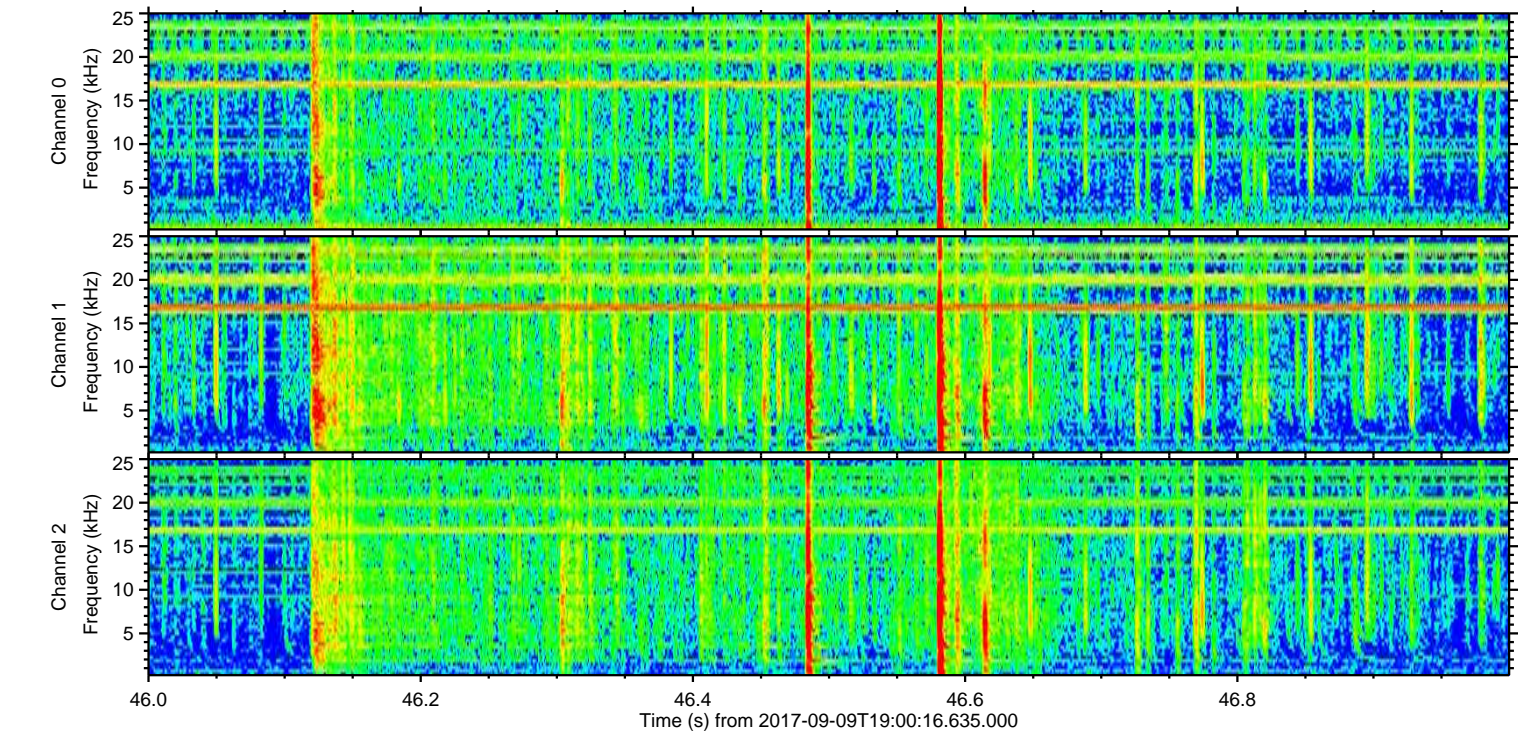
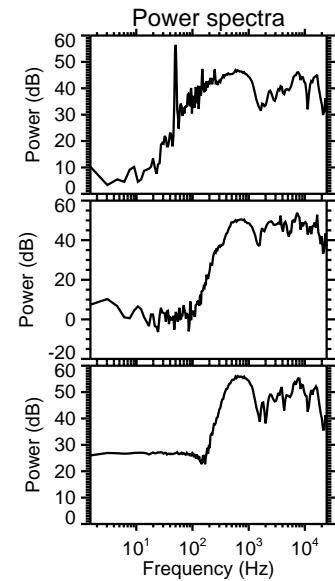
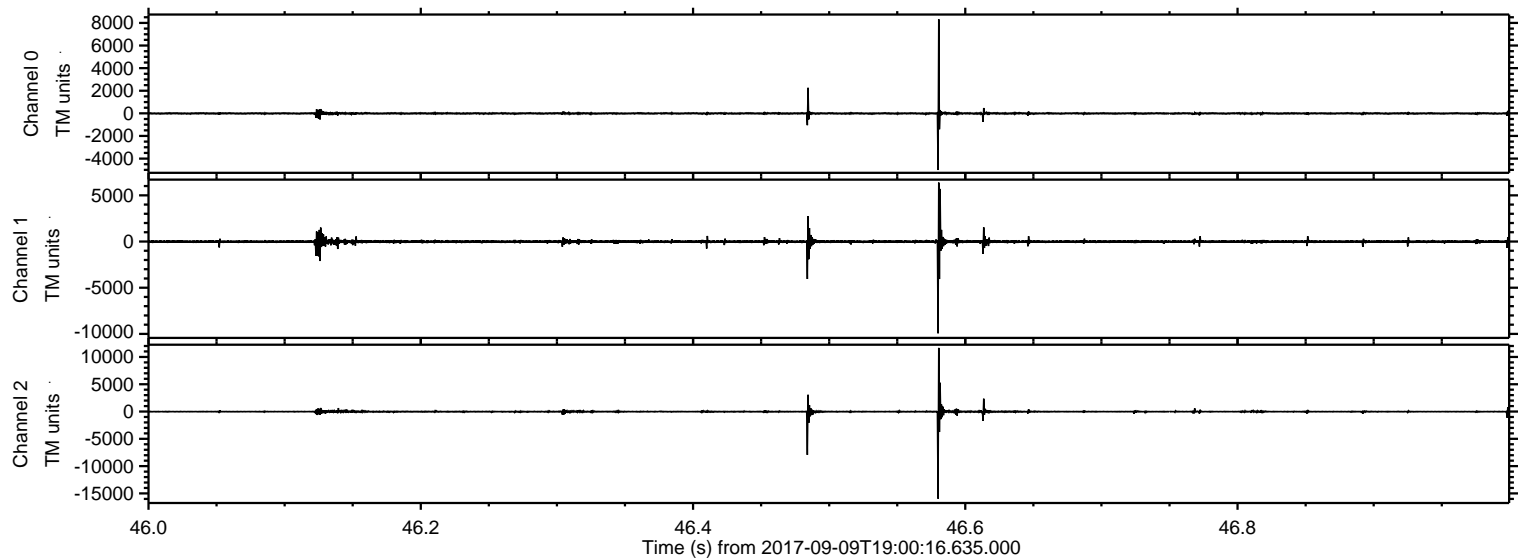

Processed Sat Sep 9 21:08:05 2017 by ELM ver.2012-10-06 from 001__elm20170909_190015__dat00.bin

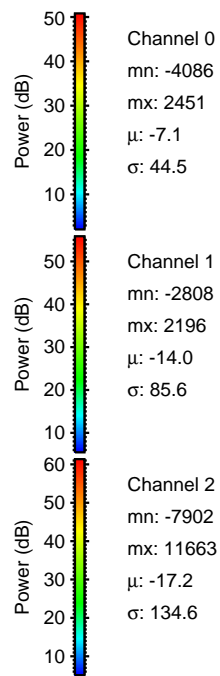
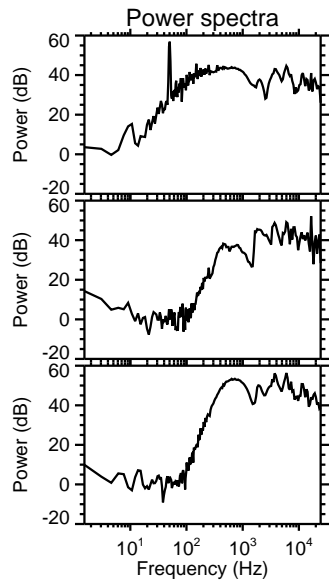
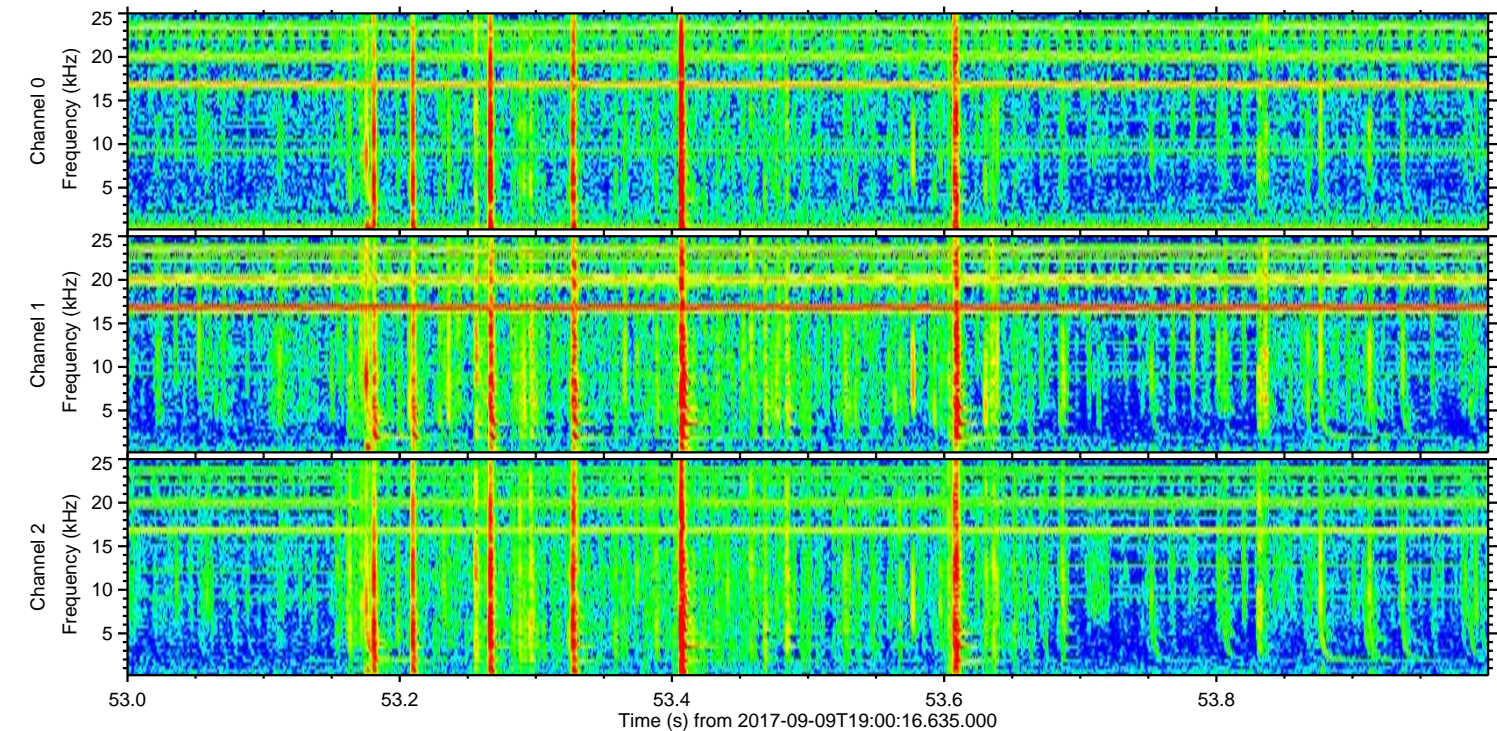
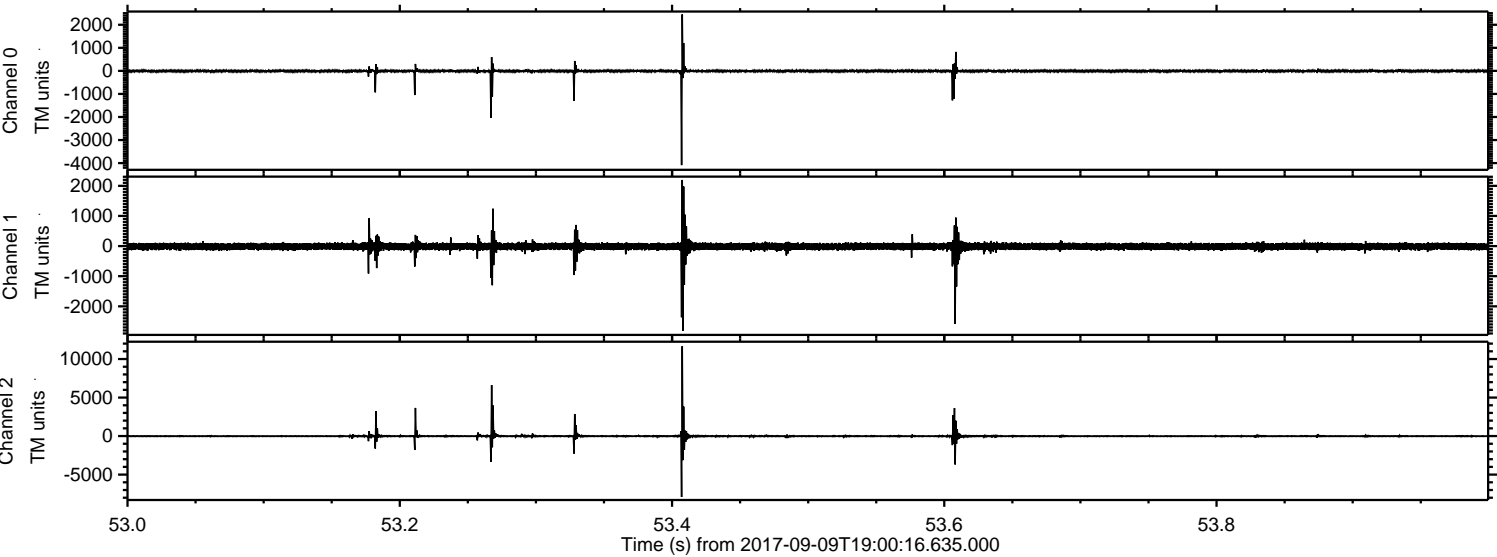

ELMAVAN 3D WAVEFORMS (Measured data sampled at 50 kHz) 50999 packets of 144 samples from 2017-09-09T19:00:16.635.000. Part 13/147

Processed Sat Sep 9 21:08:06 2017 by ELM ver.2012-10-06 from 001__elm20170909_190015__dat00.bin

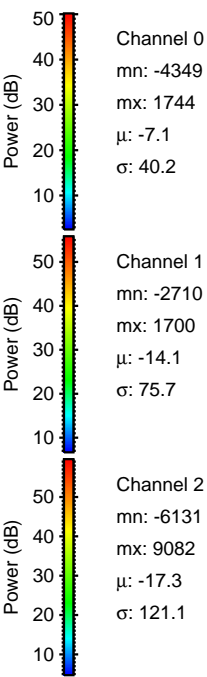
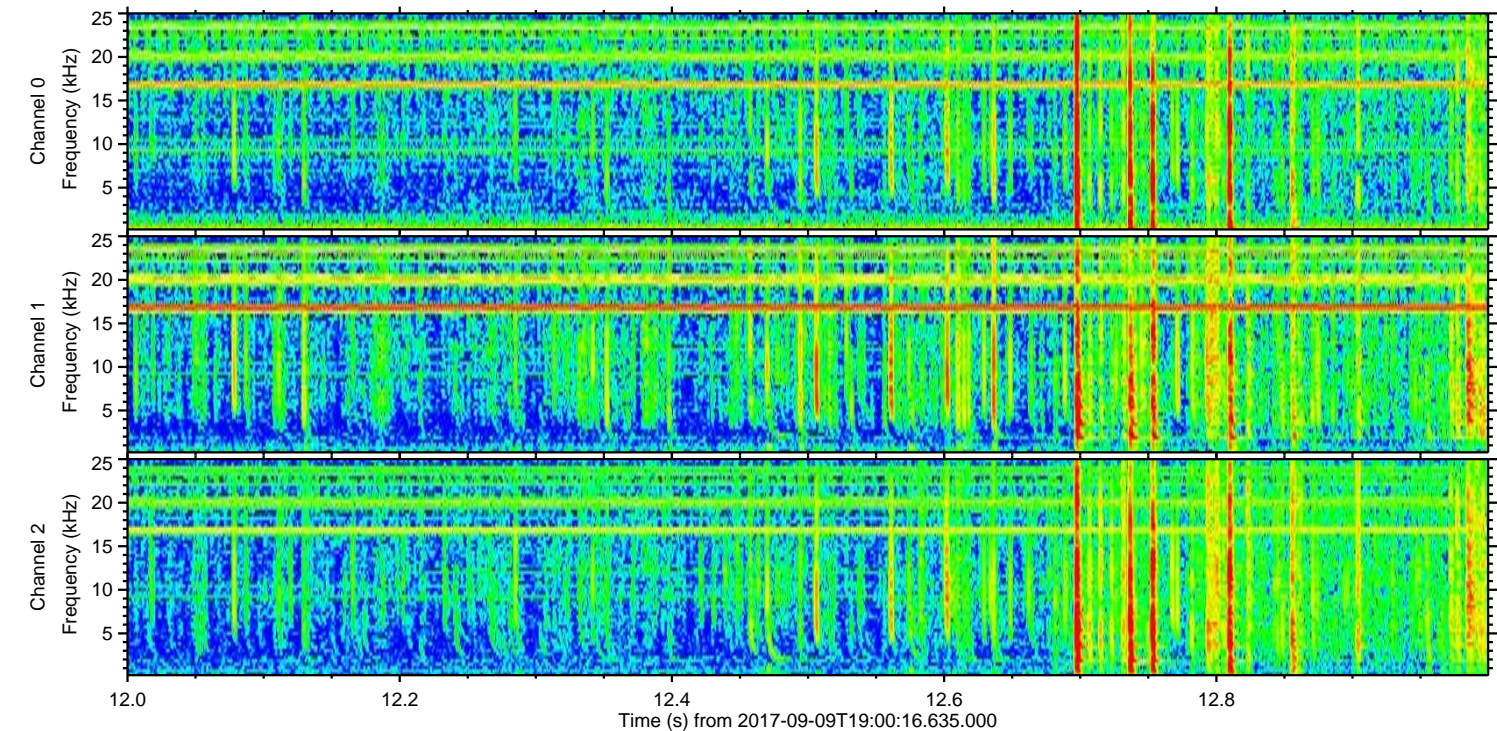
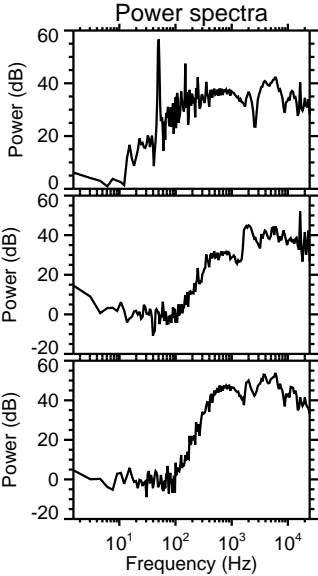
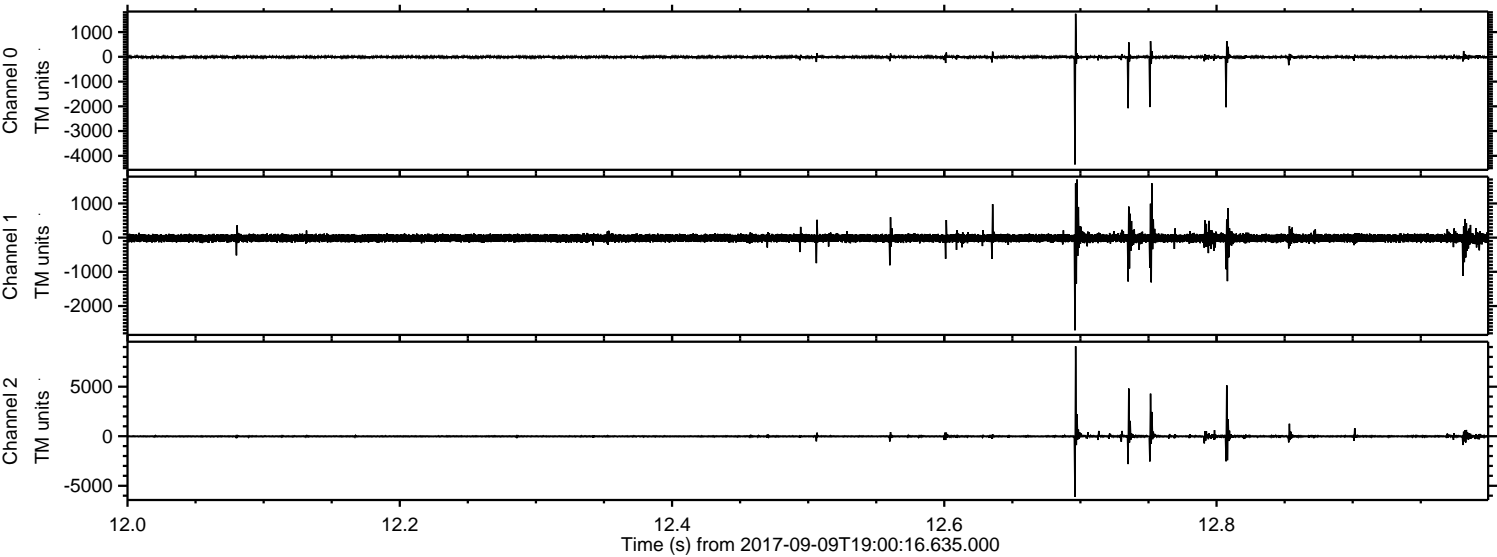

ELMAVAN 3D WAVEFORMS (Measured data sampled at 50 kHz) 50999 packets of 144 samples from 2017-09-09T19:00:16.635.000. Part 105/147

Processed Sat Sep 9 21:08:07 2017 by ELM ver.2012-10-06 from 001__elm20170909_190015__dat00.bin

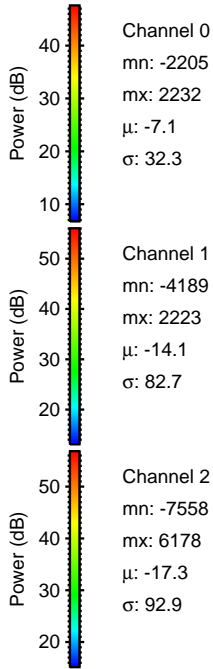
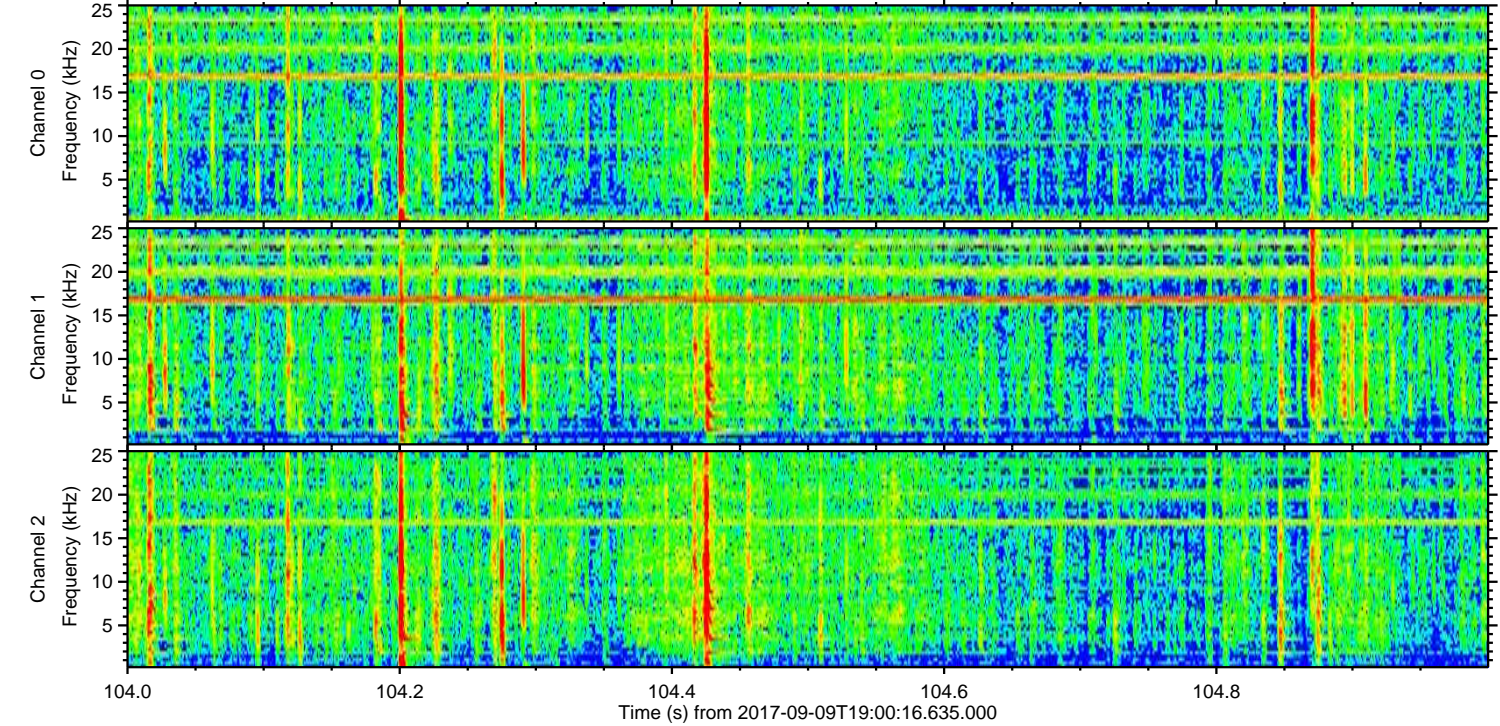
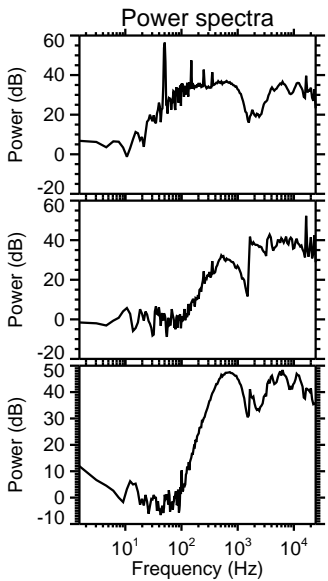
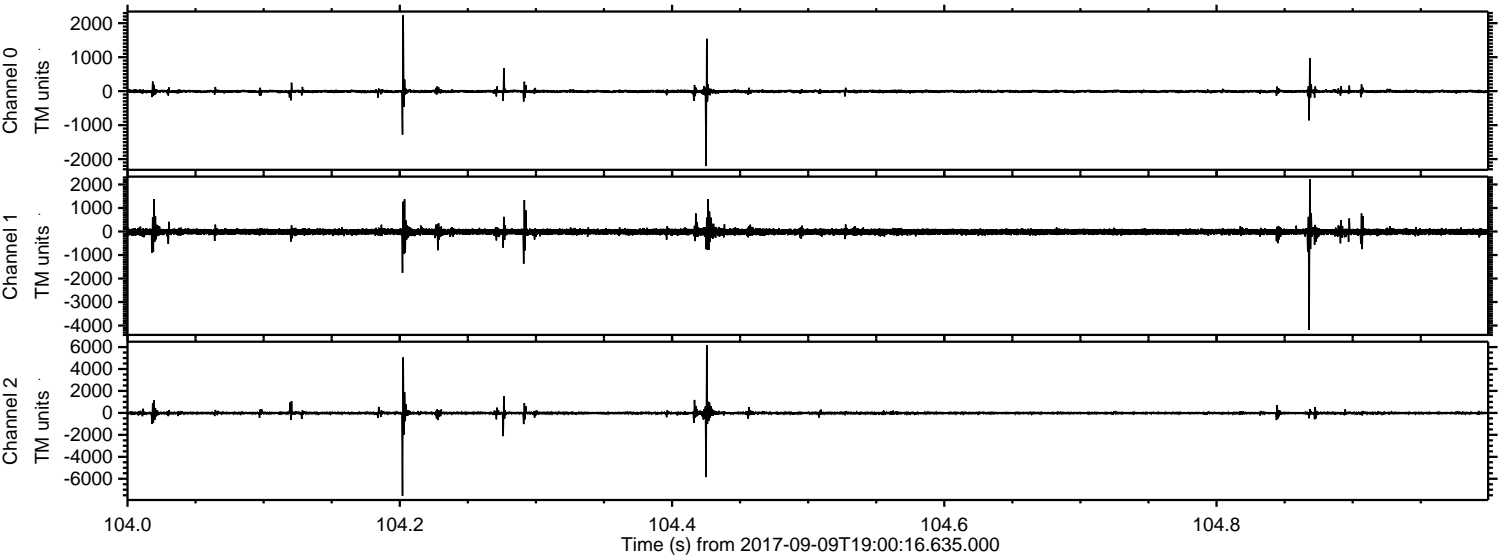

Channel 0
mn: -2205
mx: 2232
 μ : -7.1
 σ : 32.3

Channel 1
mn: -4189
mx: 2223
 μ : -14.1
 σ : 82.7

Channel 2
mn: -7558
mx: 6178
 μ : -17.3
 σ : 92.9

Processed Sat Sep 9 21:08:08 2017 by ELM ver.2012-10-06 from 001__elm20170909_190015__dat00.bin

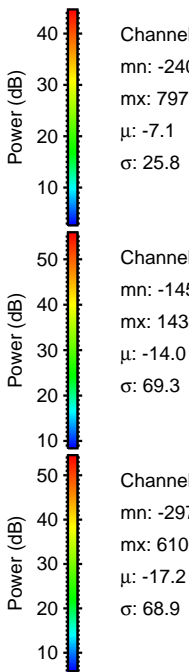
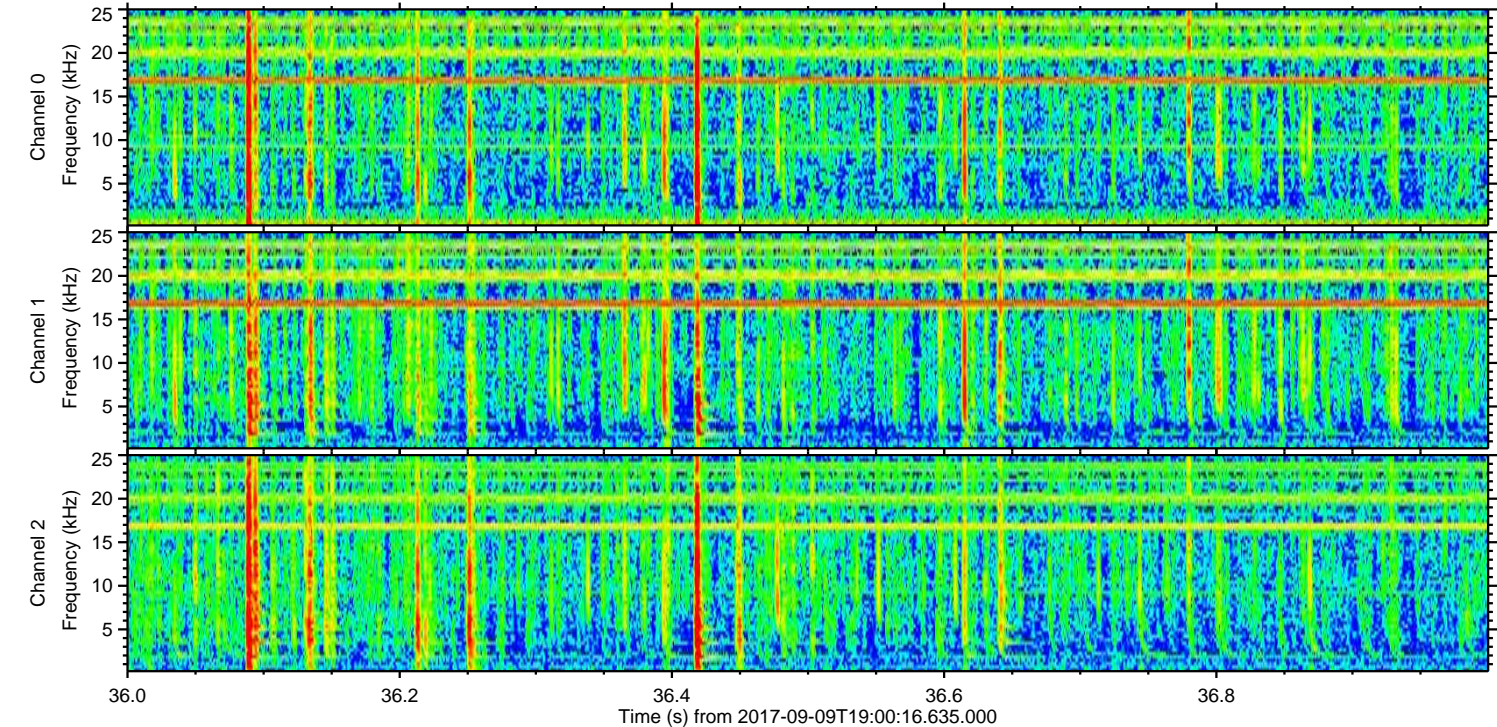
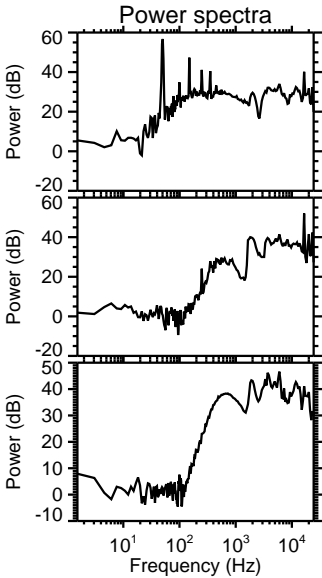
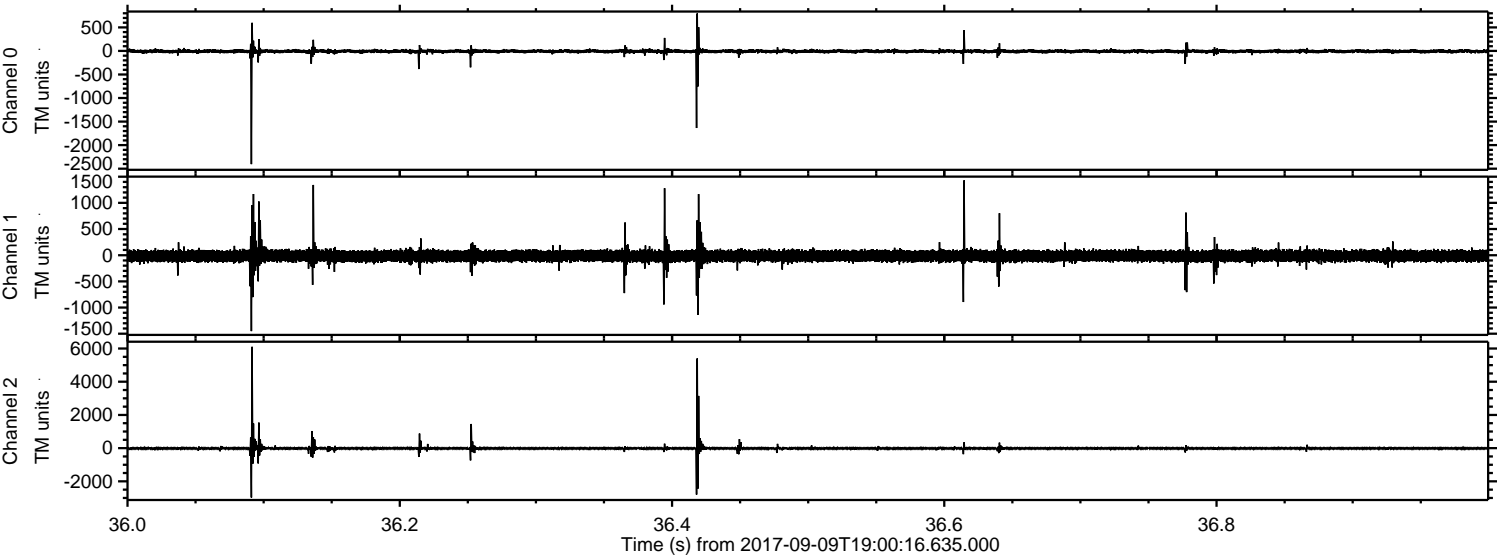

Processed Sat Sep 9 21:08:08 2017 by ELM ver.2012-10-06 from 001__elm20170909_190015__dat00.bin

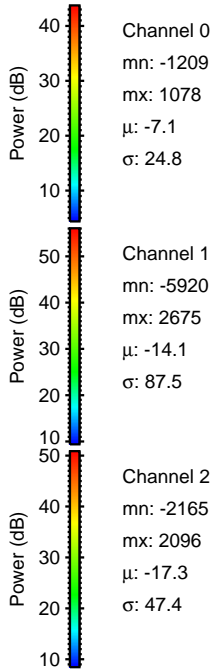
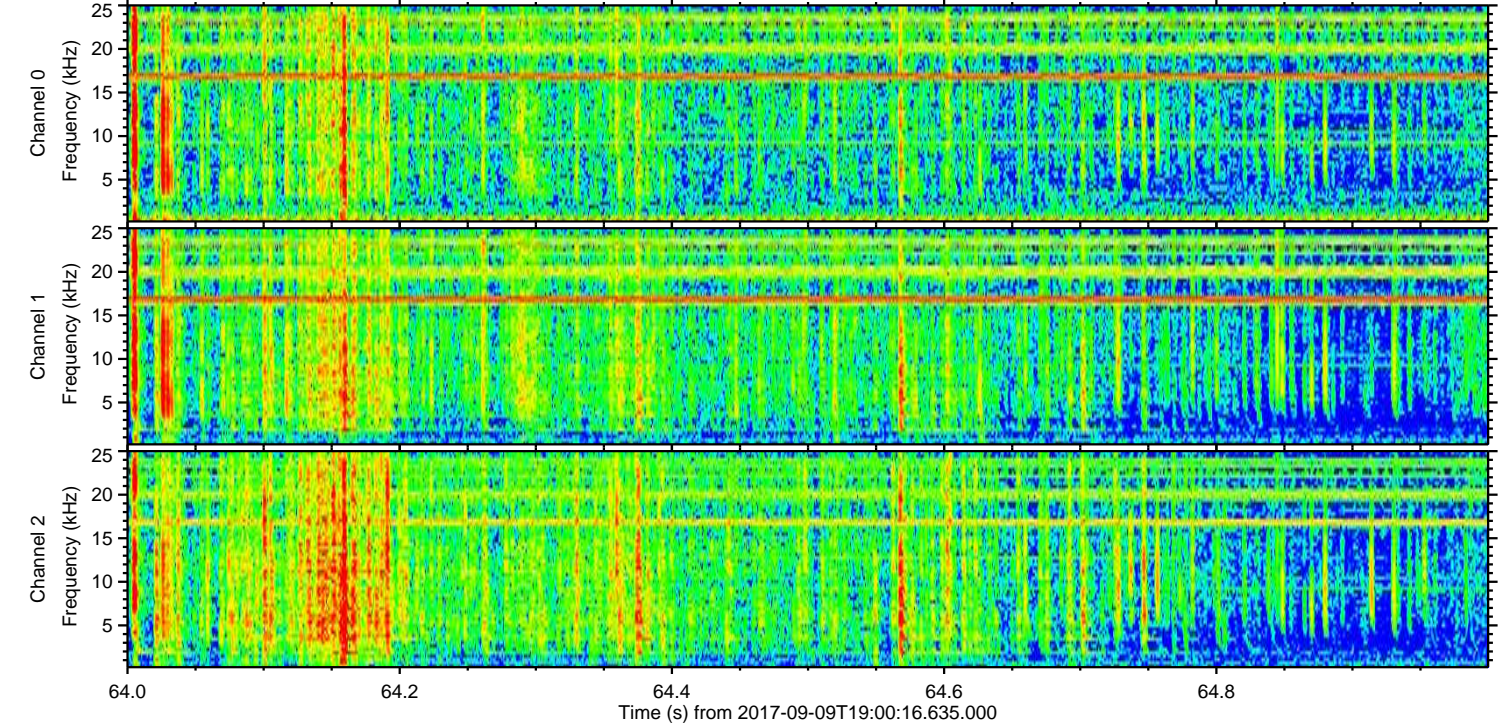
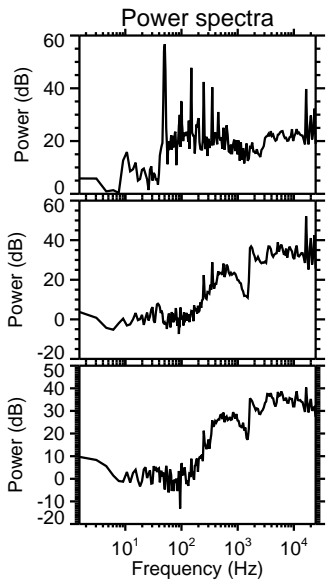
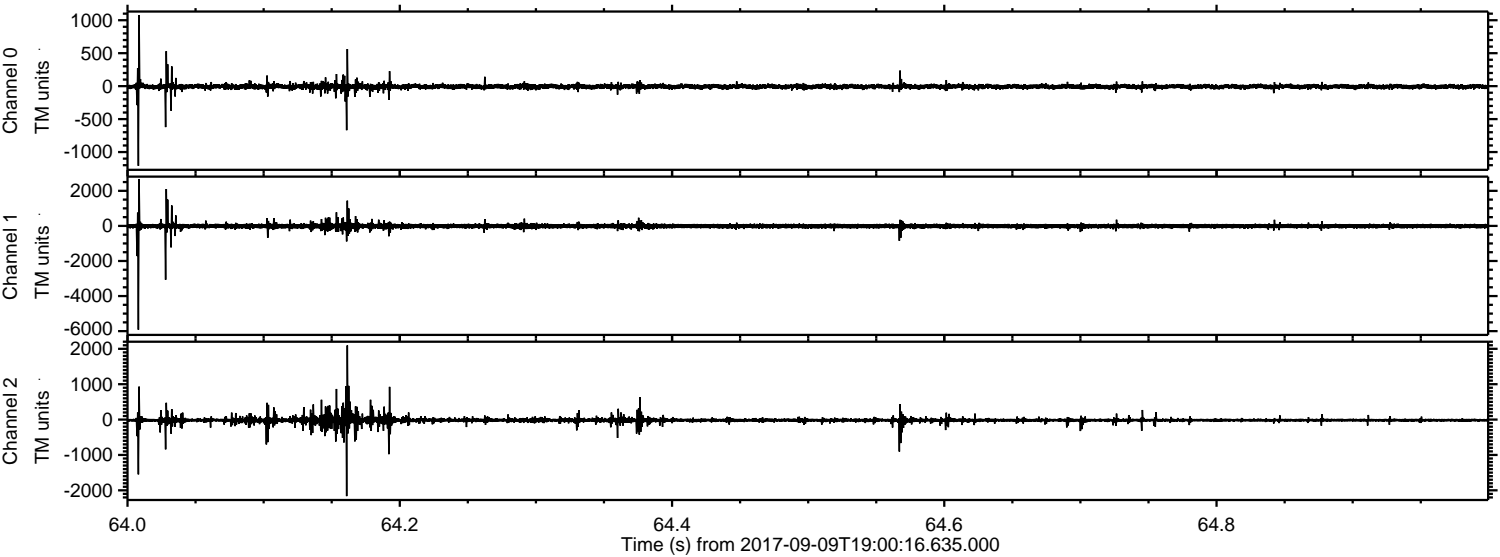

Channel 0
mn: -1209
mx: 1078
 μ : -7.1
 σ : 24.8

Channel 1
mn: -5920
mx: 2675
 μ : -14.1
 σ : 87.5

Channel 2
mn: -2165
mx: 2096
 μ : -17.3
 σ : 47.4

Processed Sat Sep 9 21:08:09 2017 by ELM ver.2012-10-06 from 001__elm20170909_190015__dat00.bin

