

ELMAVAN 3D WAVEFORMS (Measured data sampled at 50 kHz) 51000 packets of 144 samples from 2017-09-08T17:24:15.154.999.

Processed Fri Sep 8 19:31:42 2017 by ELM ver.2012-10-06 from 001\_\_elm20170908\_172414\_\_dat00.bin

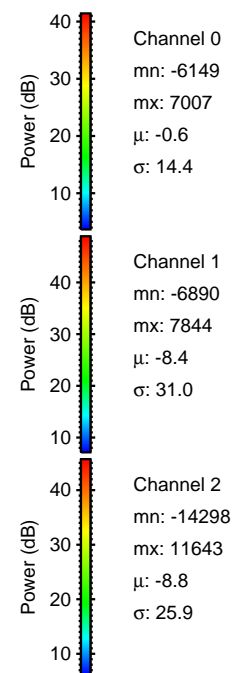

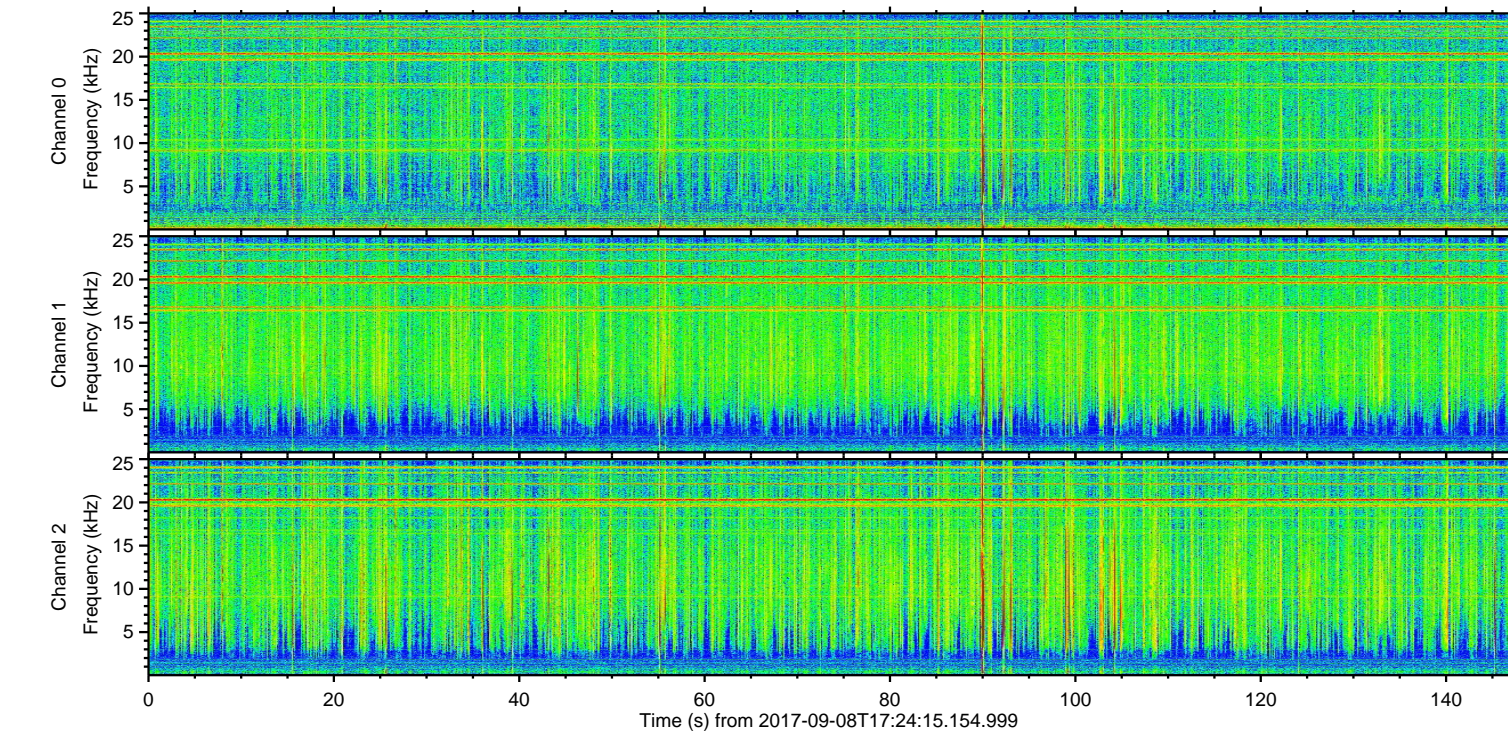
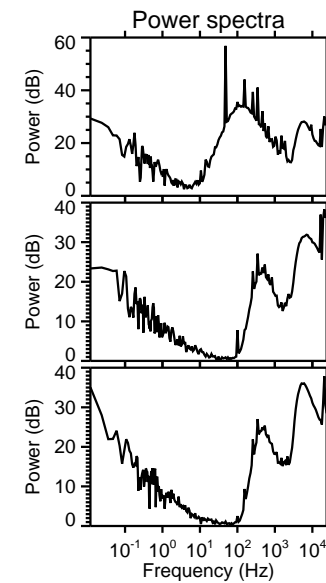
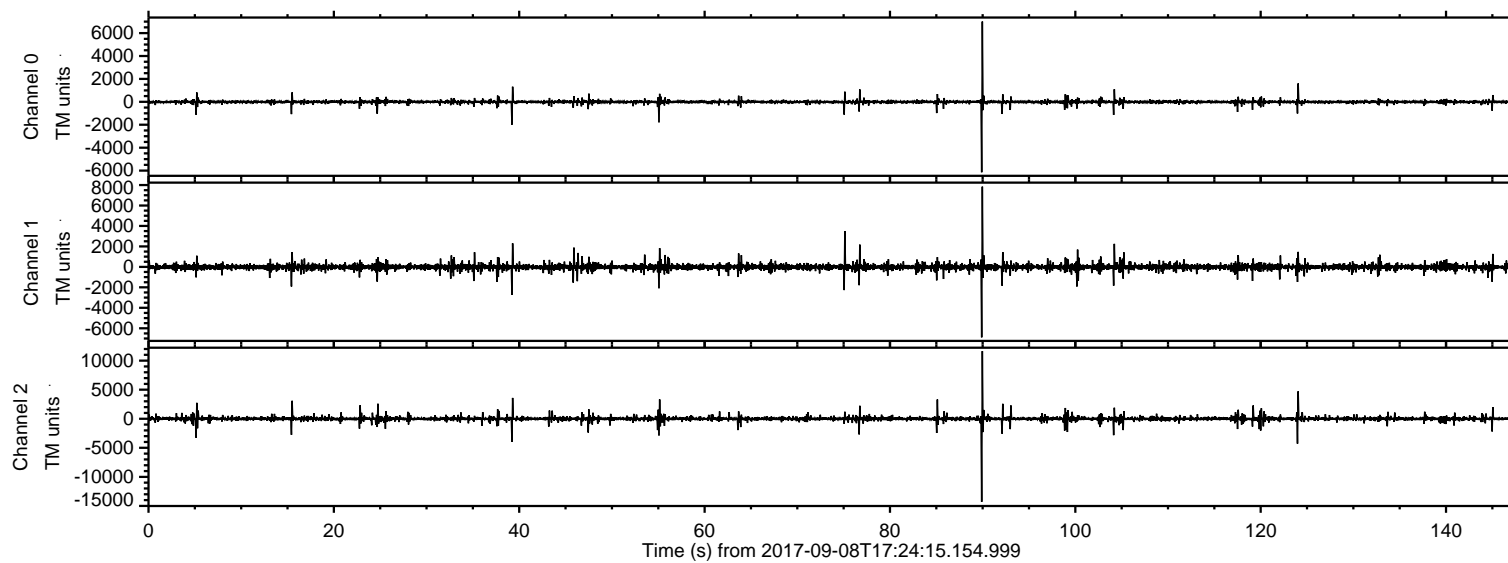

ELMAVAN 3D WAVEFORMS (Measured data sampled at 50 kHz) 51000 packets of 144 samples from 2017-09-08T17:24:15.154.999. Part 90/147

Processed Fri Sep 8 19:31:48 2017 by ELM ver.2012-10-06 from 001\_\_elm20170908\_172414\_\_dat00.bin

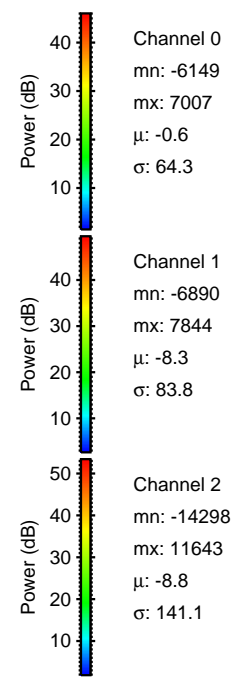
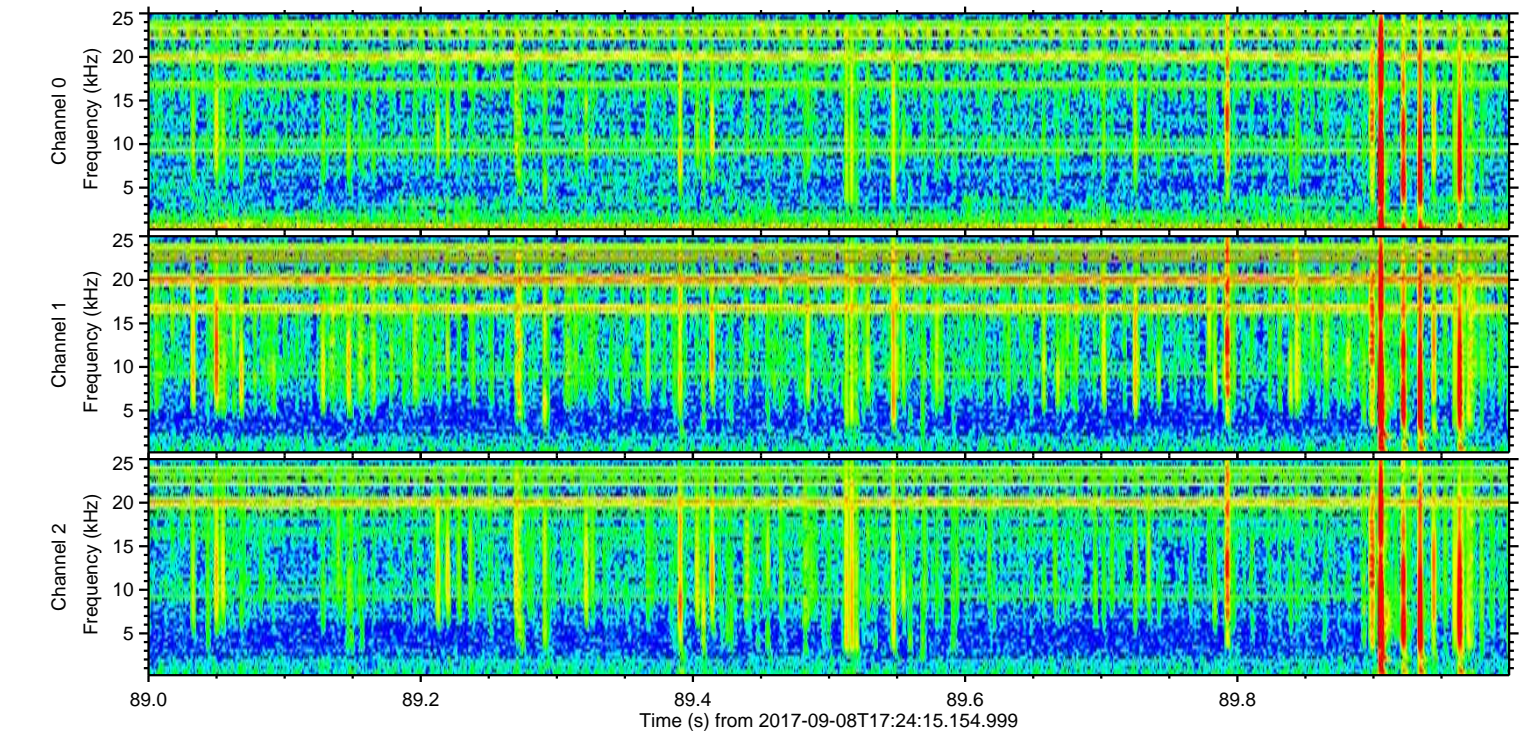
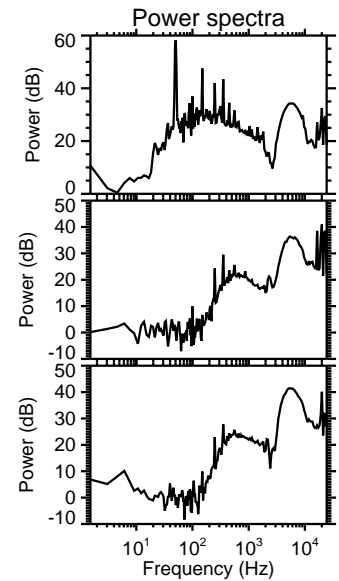
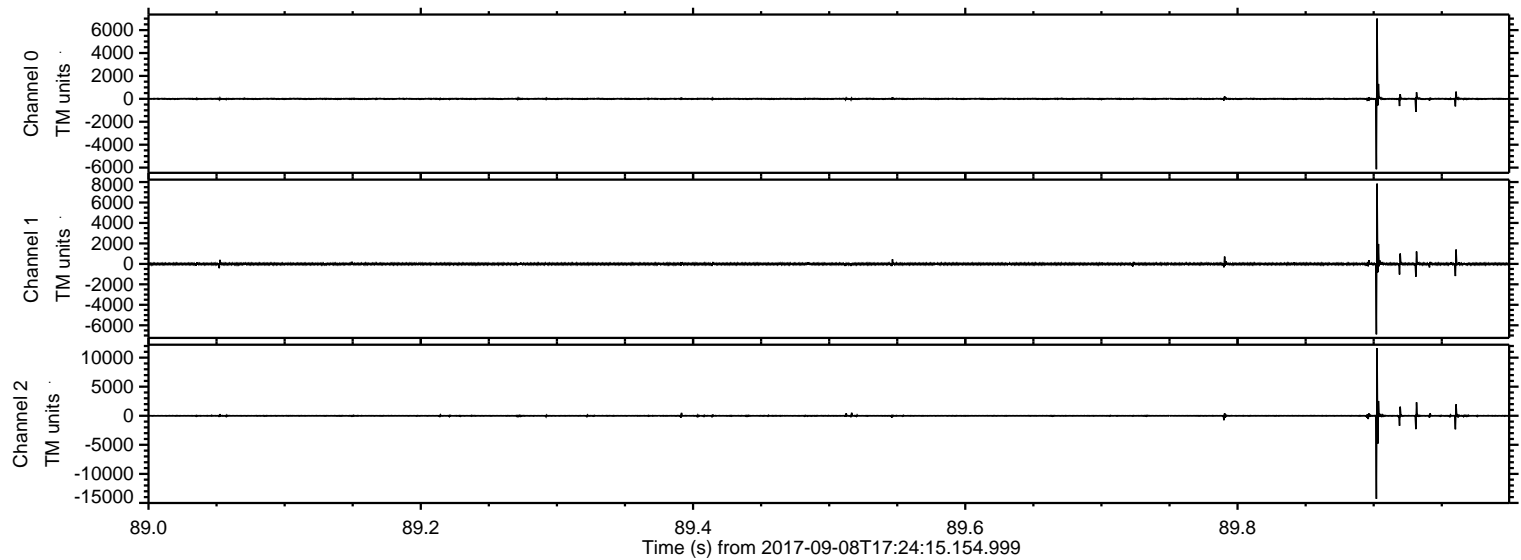



ELMAVAN 3D WAVEFORMS (Measured data sampled at 50 kHz) 51000 packets of 144 samples from 2017-09-08T17:24:15.154.999. Part 124/147

Processed Fri Sep 8 19:31:49 2017 by ELM ver.2012-10-06 from 001\_\_elm20170908\_172414\_\_dat00.bin

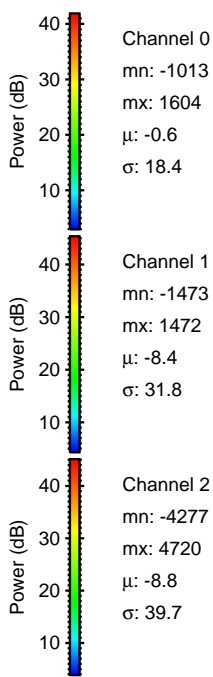
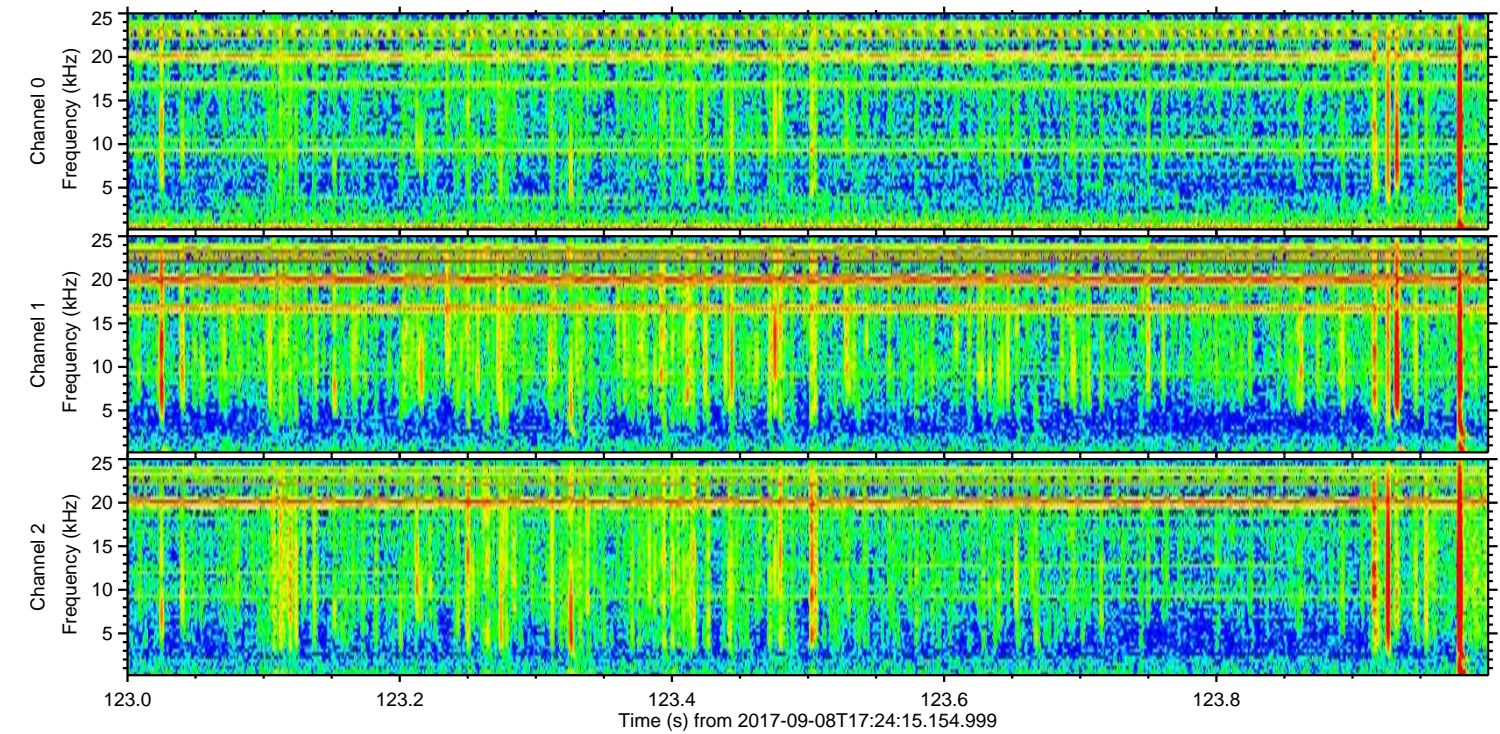
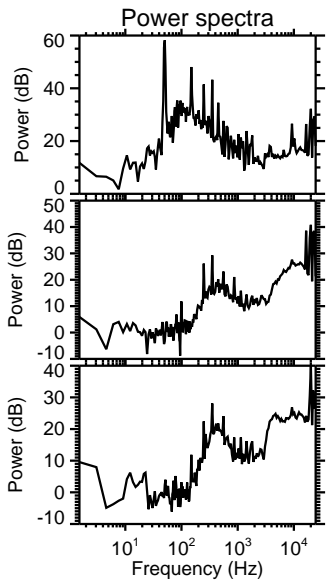
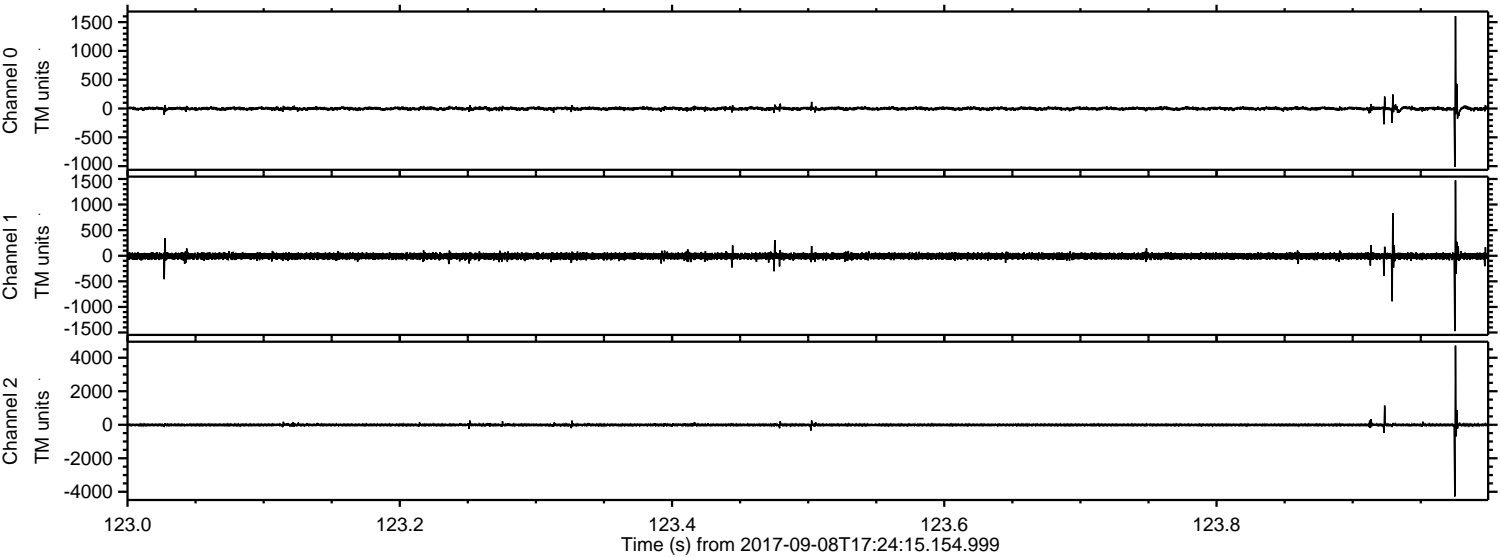

Channel 0  
mn: -1013  
mx: 1604  
 $\mu$ : -0.6  
 $\sigma$ : 18.4

Channel 1  
mn: -1473  
mx: 1472  
 $\mu$ : -8.4  
 $\sigma$ : 31.8

Channel 2  
mn: -4277  
mx: 4720  
 $\mu$ : -8.8  
 $\sigma$ : 39.7



Processed Fri Sep 8 19:31:49 2017 by ELM ver.2012-10-06 from 001\_\_elm20170908\_172414\_\_dat00.bin

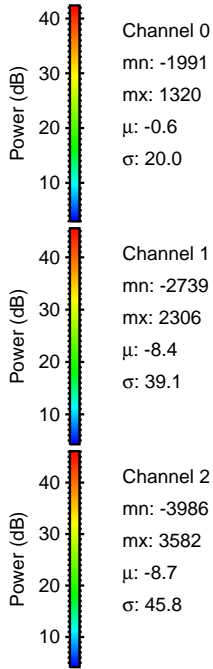
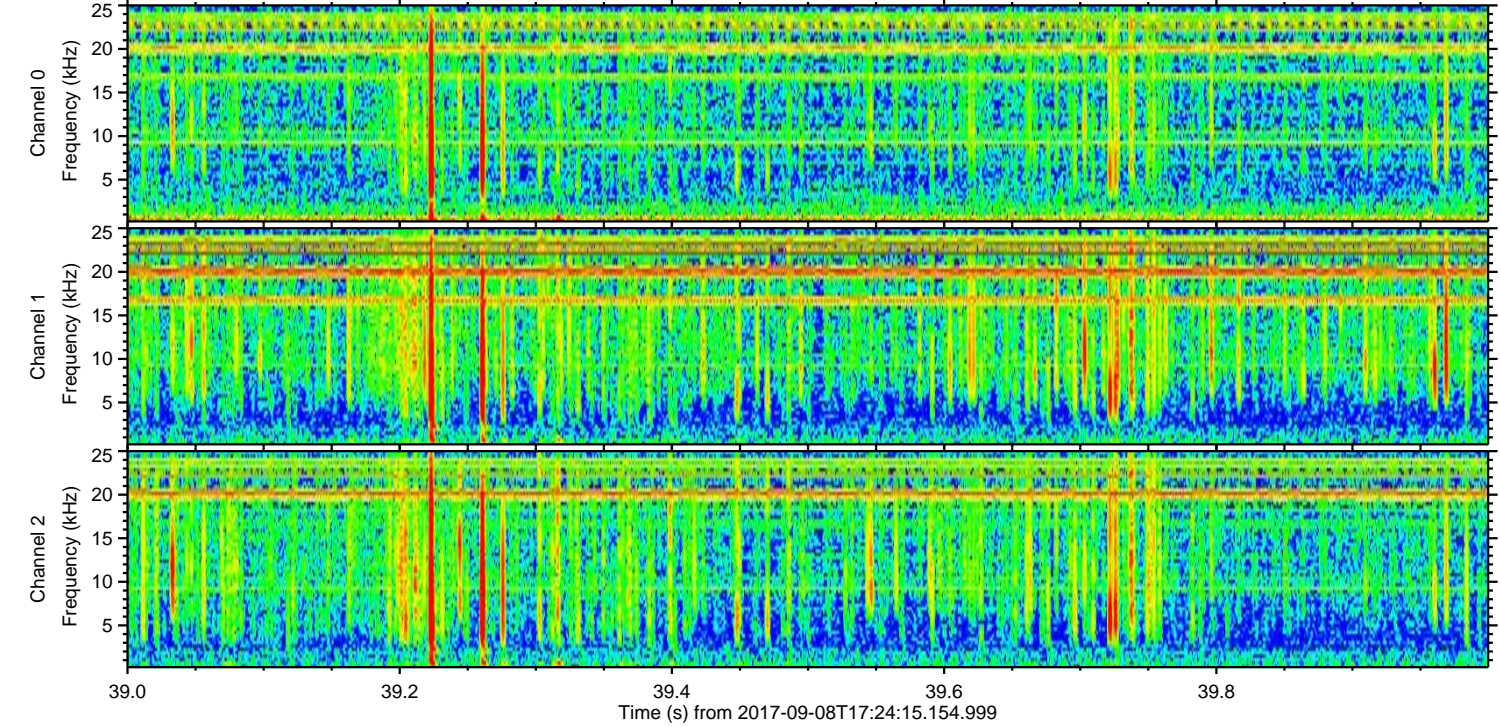
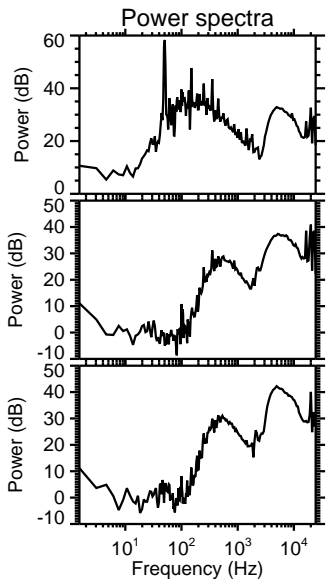
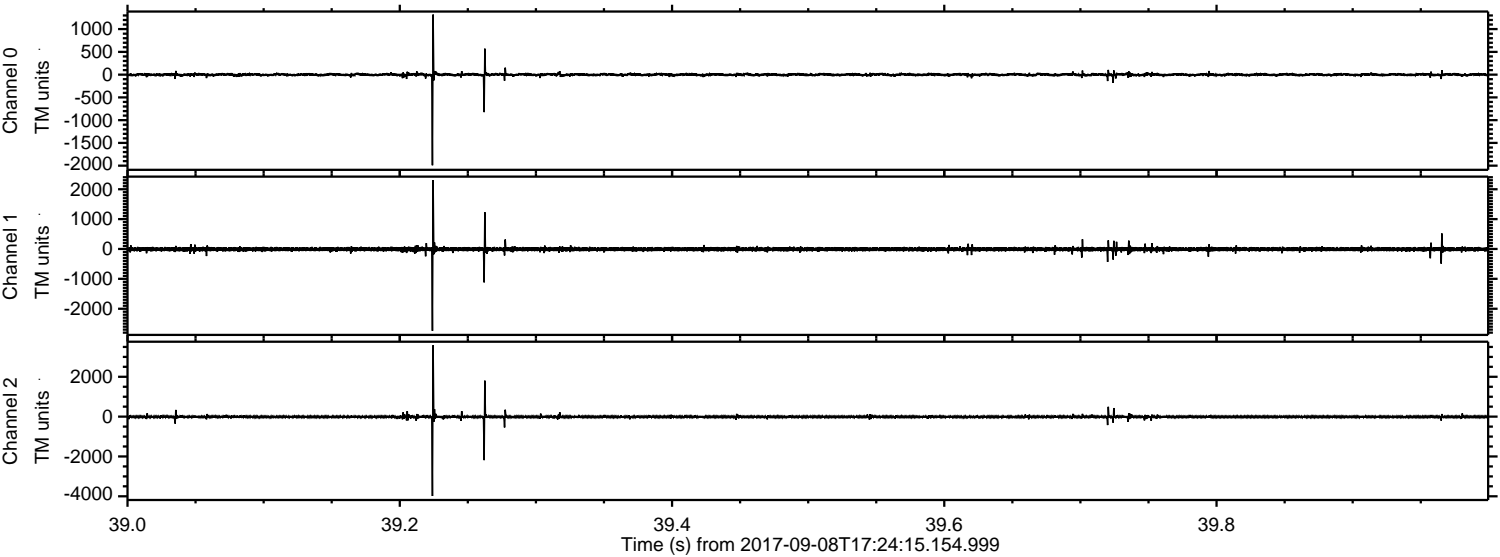



Processed Fri Sep 8 19:31:50 2017 by ELM ver.2012-10-06 from 001\_\_elm20170908\_172414\_\_dat00.bin

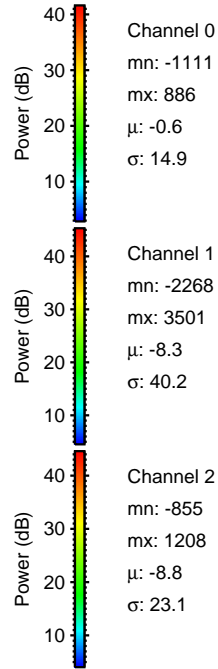
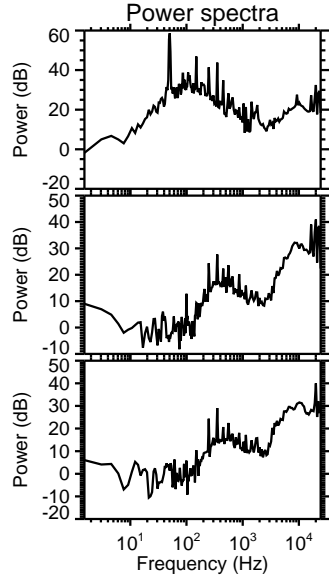
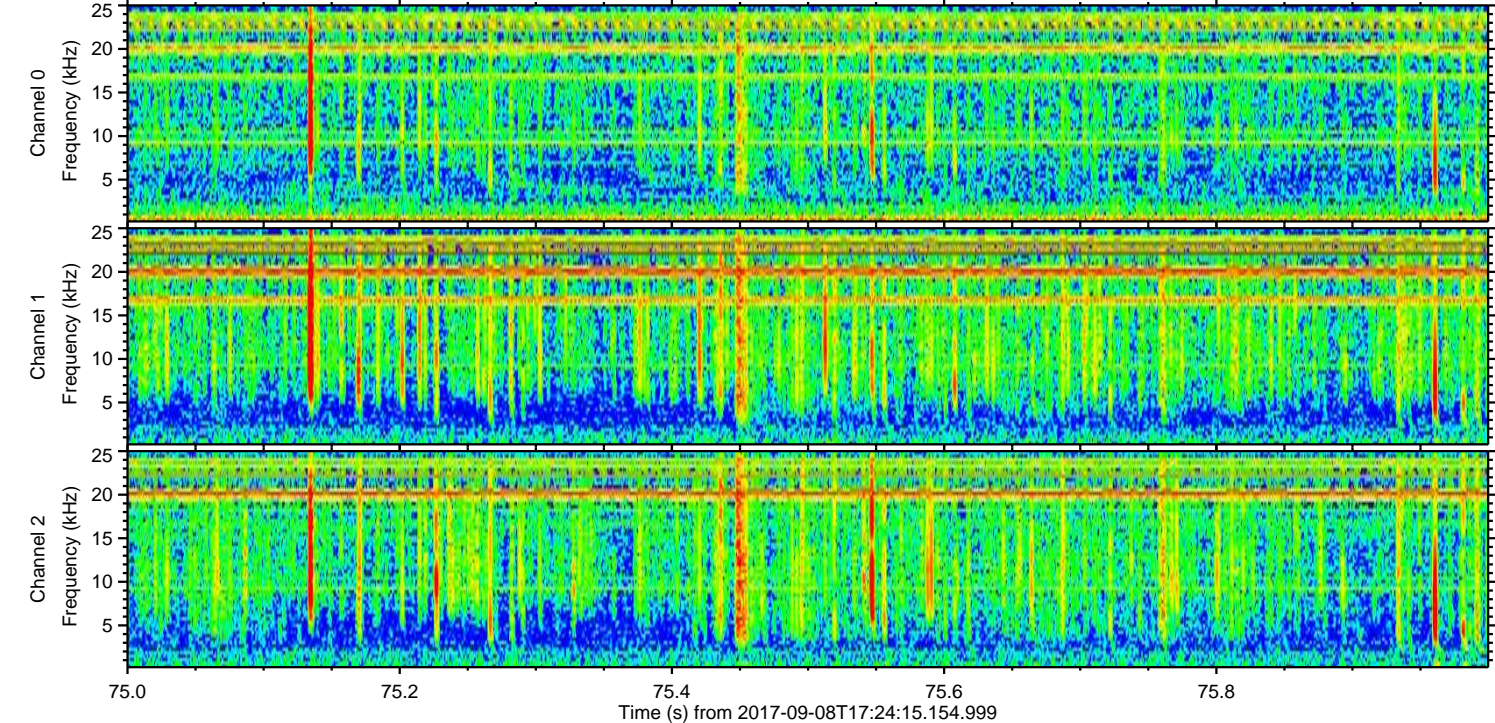
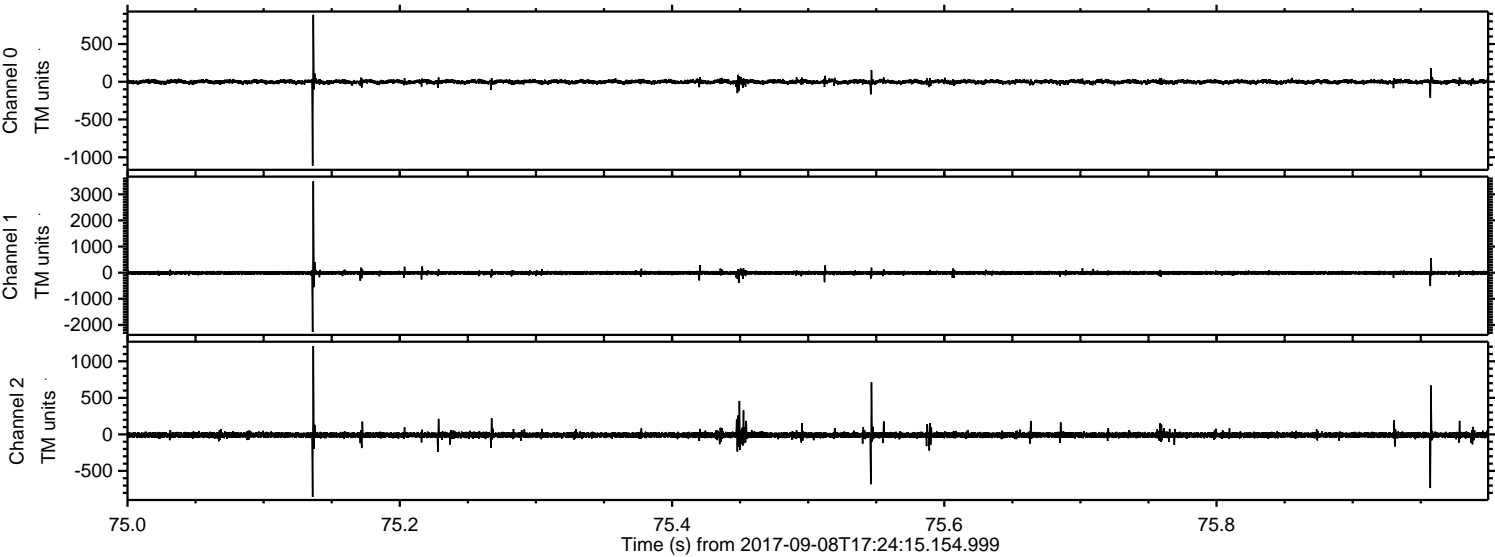



Processed Fri Sep 8 19:31:51 2017 by ELM ver.2012-10-06 from 001\_\_elm20170908\_172414\_\_dat00.bin

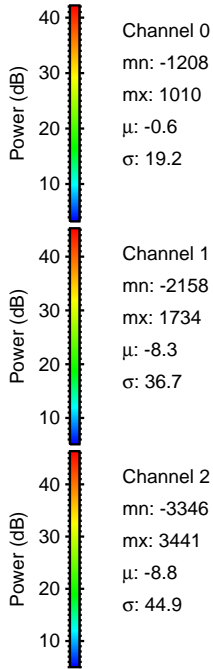
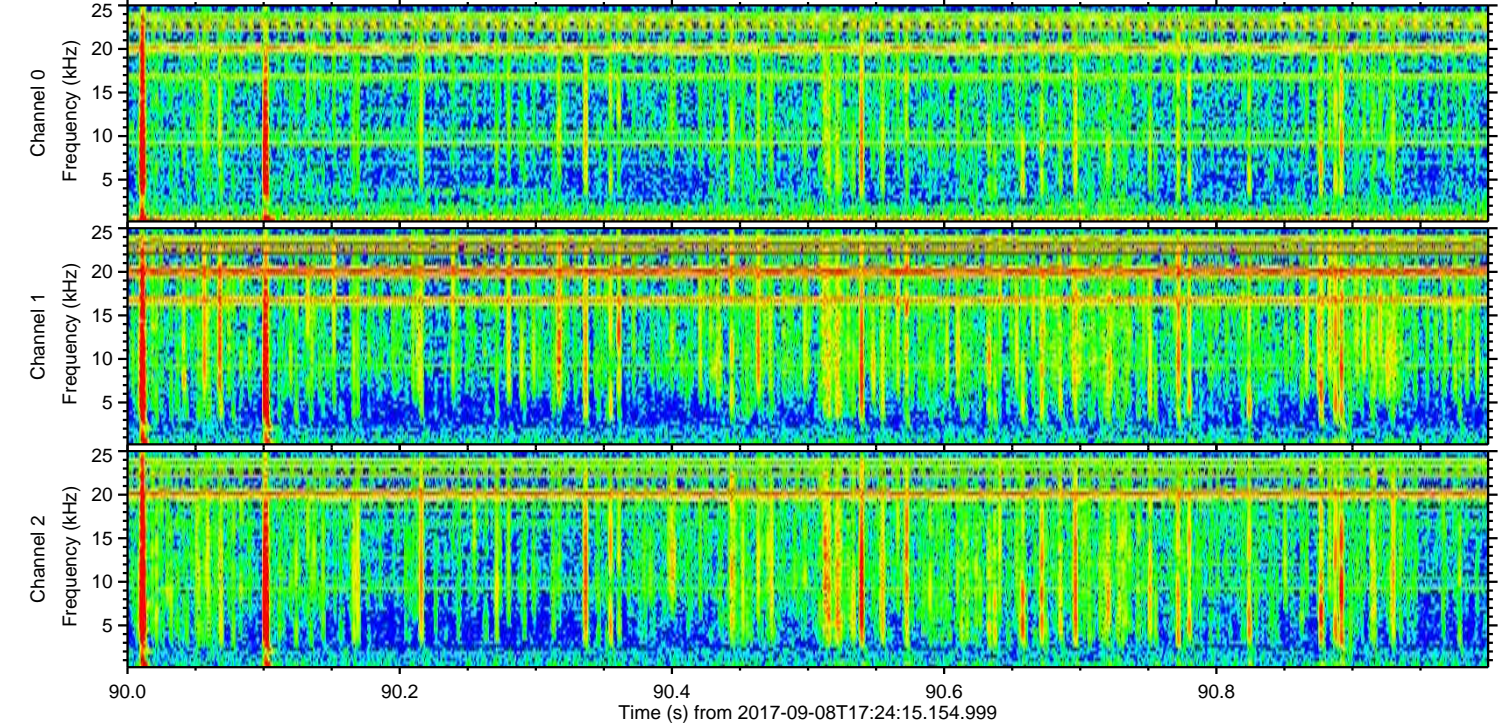
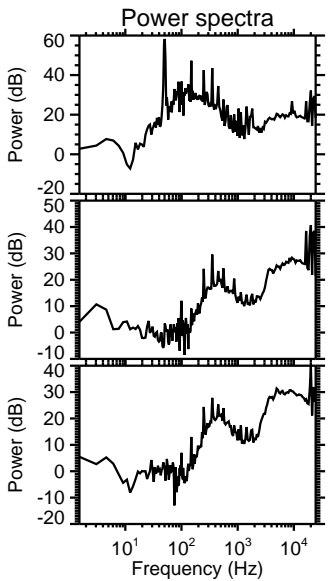
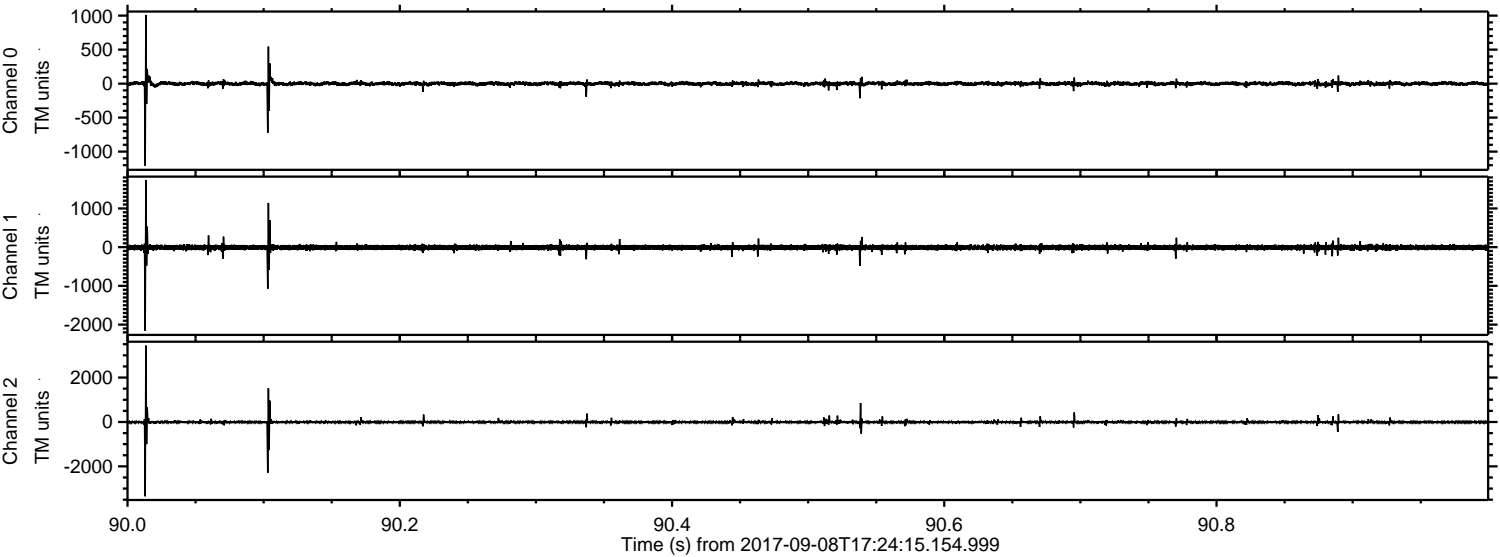

Channel 0  
mn: -1208  
mx: 1010  
 $\mu$ : -0.6  
 $\sigma$ : 19.2

Channel 1  
mn: -2158  
mx: 1734  
 $\mu$ : -8.3  
 $\sigma$ : 36.7

Channel 2  
mn: -3346  
mx: 3441  
 $\mu$ : -8.8  
 $\sigma$ : 44.9



Processed Fri Sep 8 19:31:51 2017 by ELM ver.2012-10-06 from 001\_\_elm20170908\_172414\_\_dat00.bin

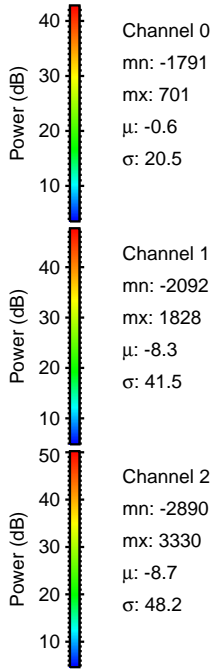
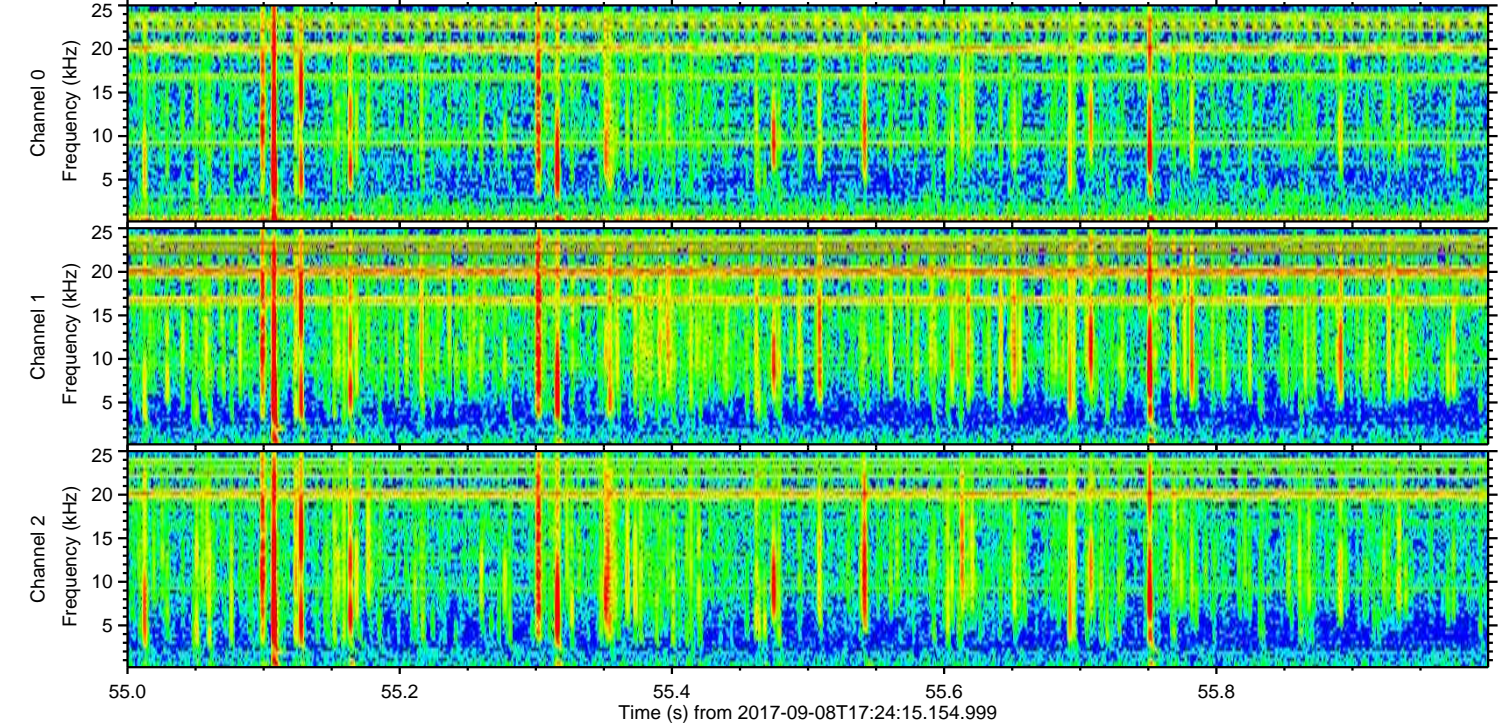
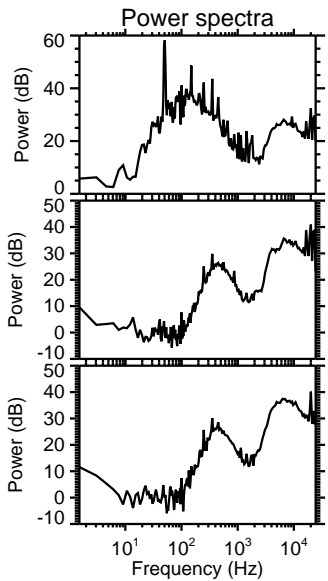
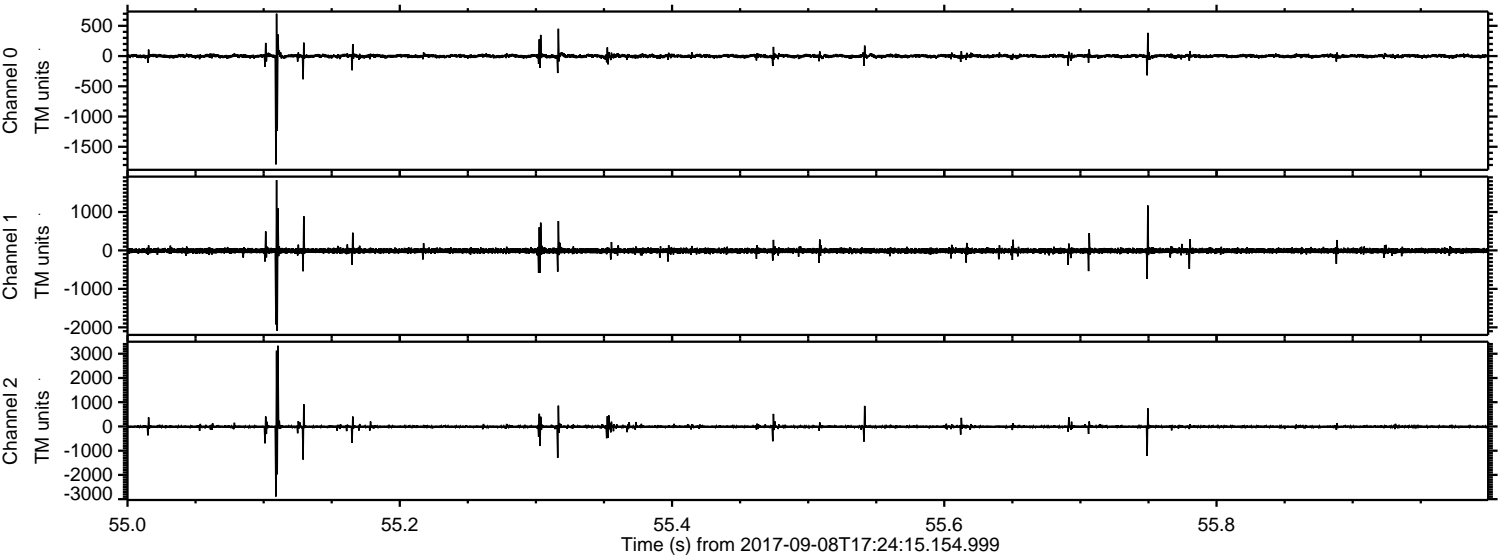

Channel 0  
mn: -1791  
mx: 701  
 $\mu$ : -0.6  
 $\sigma$ : 20.5

Channel 1  
mn: -2092  
mx: 1828  
 $\mu$ : -8.3  
 $\sigma$ : 41.5

Channel 2  
mn: -2890  
mx: 3330  
 $\mu$ : -8.7  
 $\sigma$ : 48.2



Processed Fri Sep 8 19:31:52 2017 by ELM ver.2012-10-06 from 001\_\_elm20170908\_172414\_\_dat00.bin

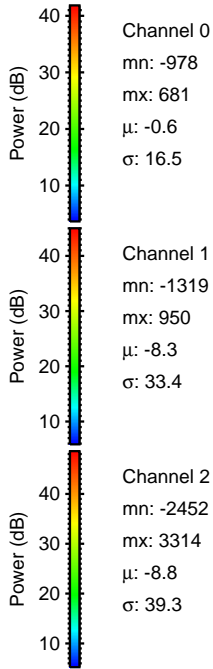
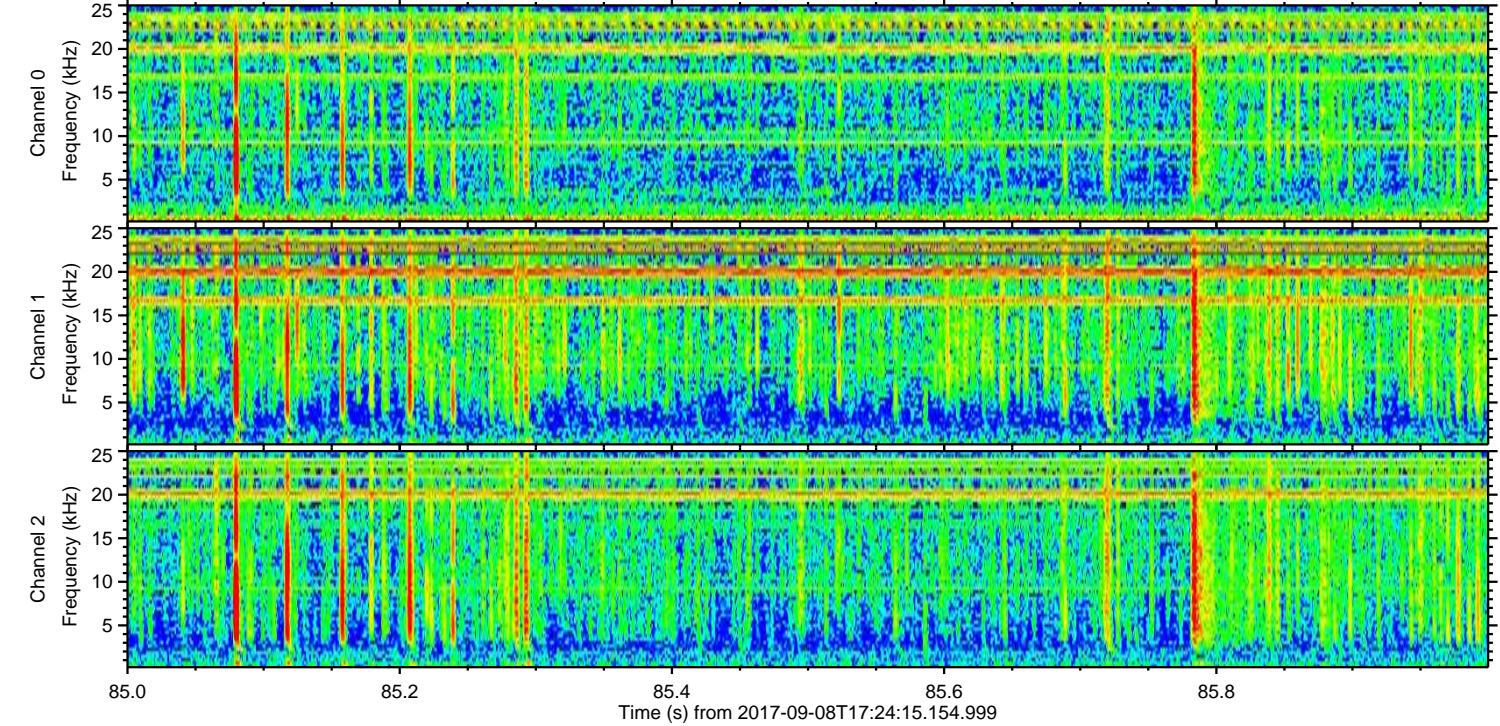
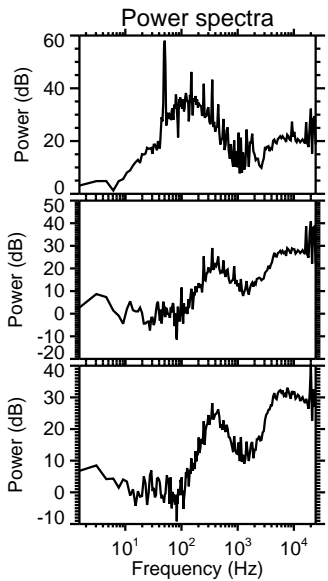
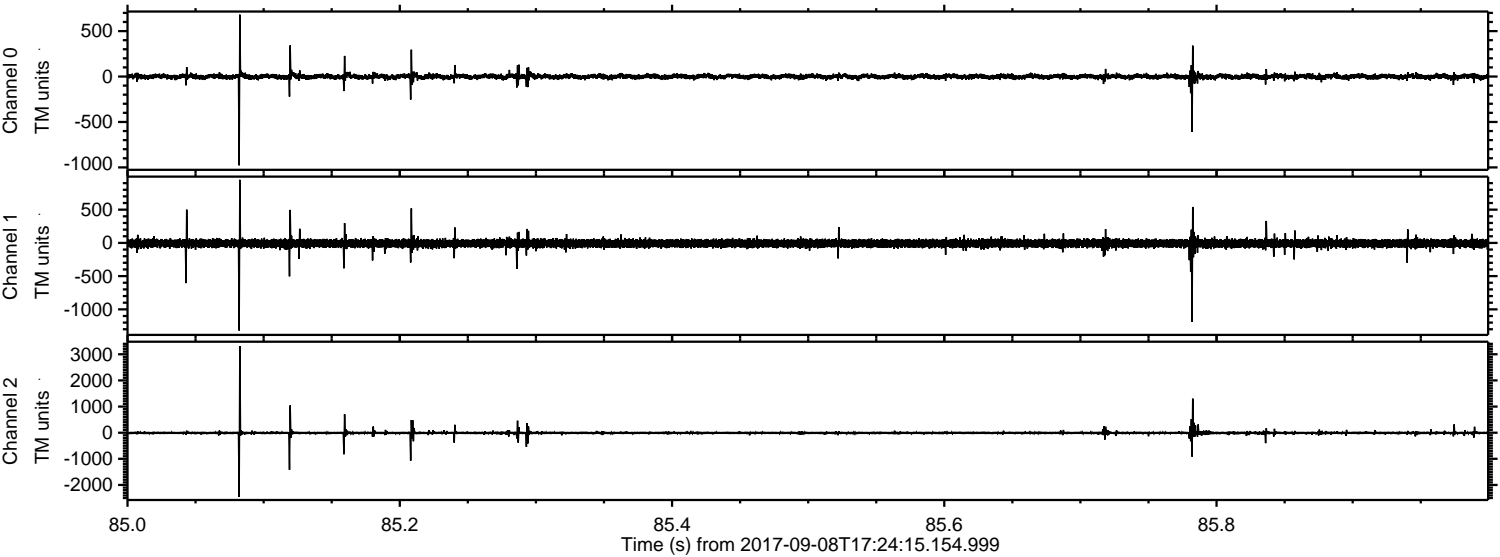

Channel 0  
mn: -978  
mx: 681  
 $\mu$ : -0.6  
 $\sigma$ : 16.5

Channel 1  
mn: -1319  
mx: 950  
 $\mu$ : -8.3  
 $\sigma$ : 33.4

Channel 2  
mn: -2452  
mx: 3314  
 $\mu$ : -8.8  
 $\sigma$ : 39.3



Processed Fri Sep 8 19:31:53 2017 by ELM ver.2012-10-06 from 001\_\_elm20170908\_172414\_\_dat00.bin

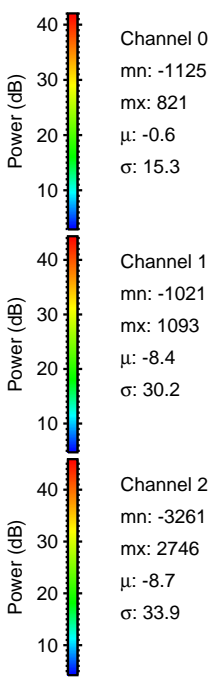
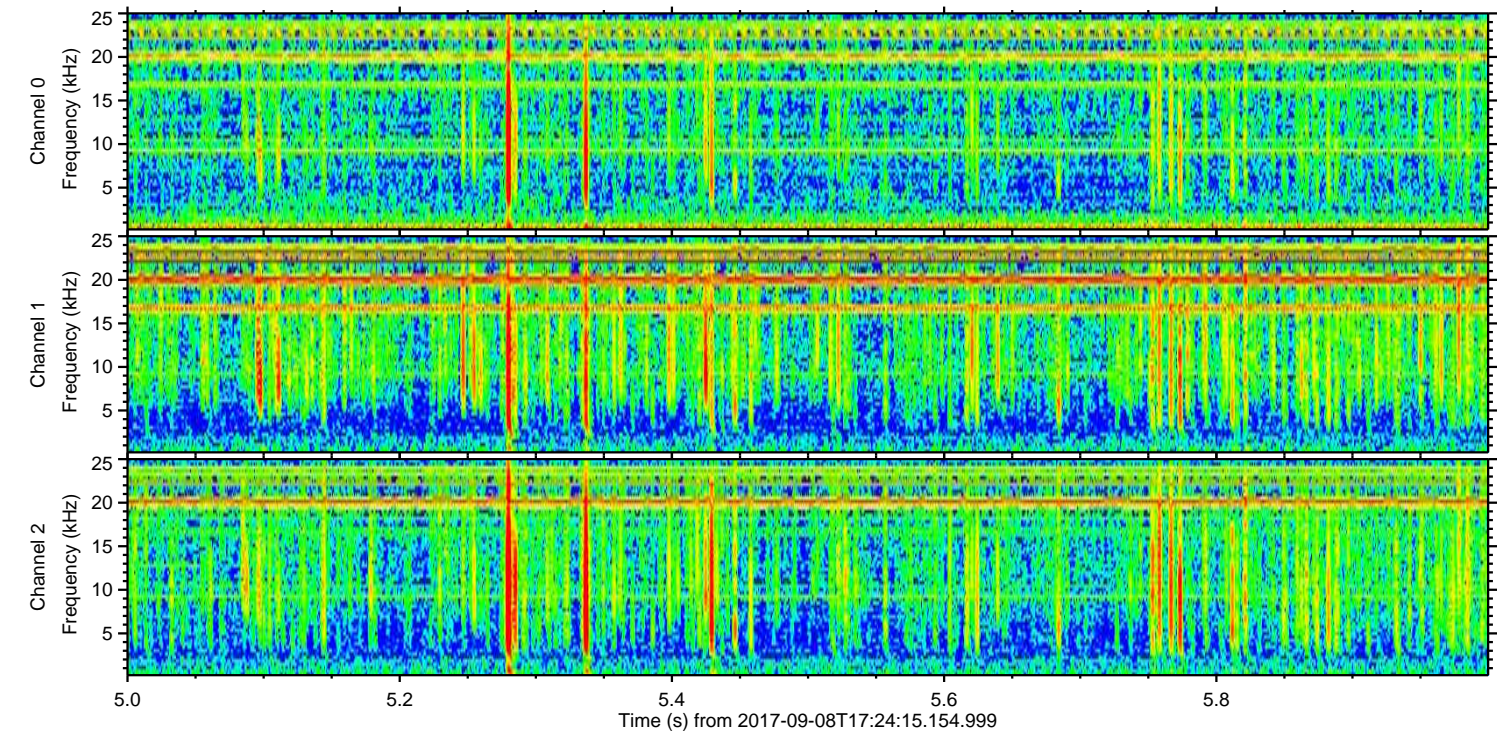
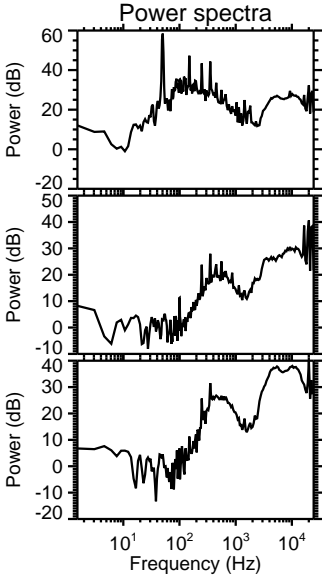
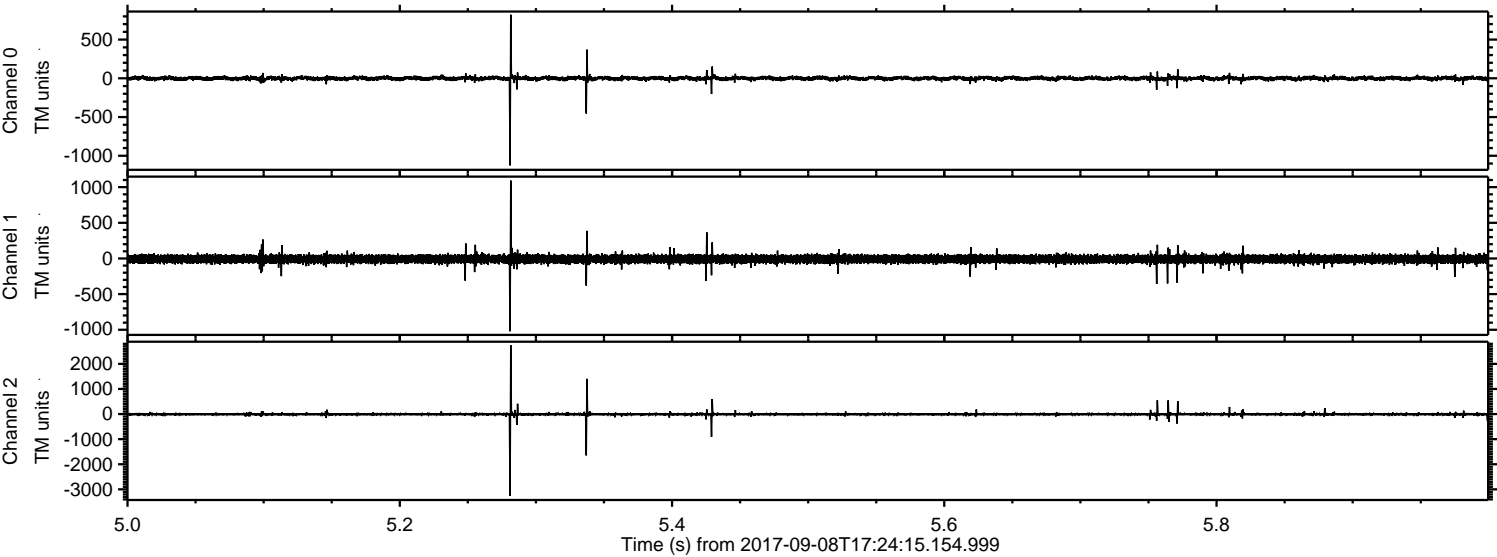



ELMAVAN 3D WAVEFORMS (Measured data sampled at 50 kHz) 51000 packets of 144 samples from 2017-09-08T17:24:15.154.999. Part 16/147

Processed Fri Sep 8 19:31:53 2017 by ELM ver.2012-10-06 from 001\_\_elm20170908\_172414\_\_dat00.bin

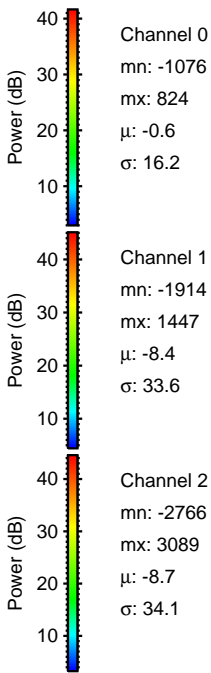
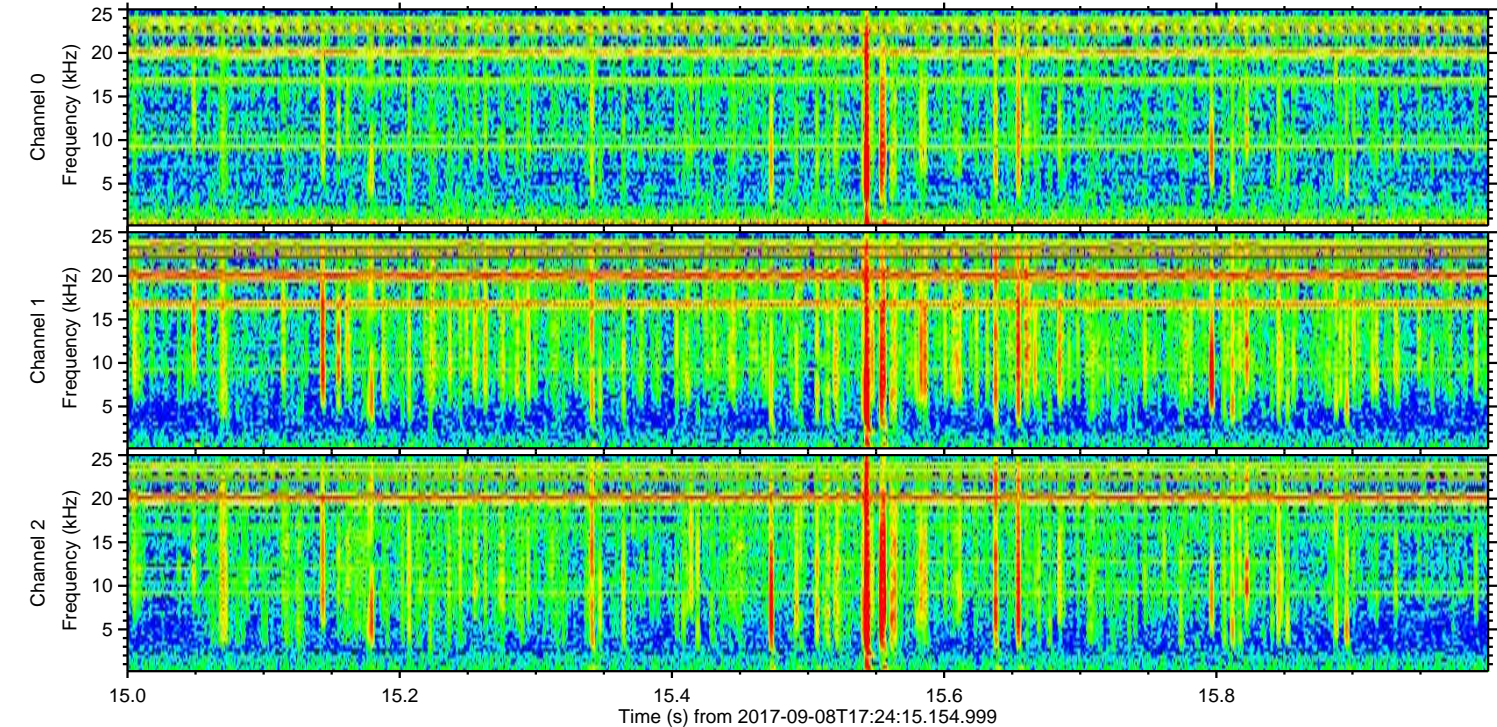
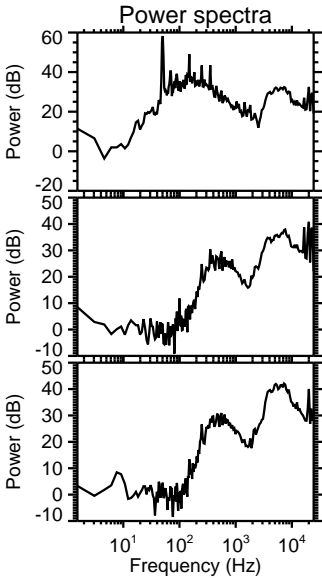
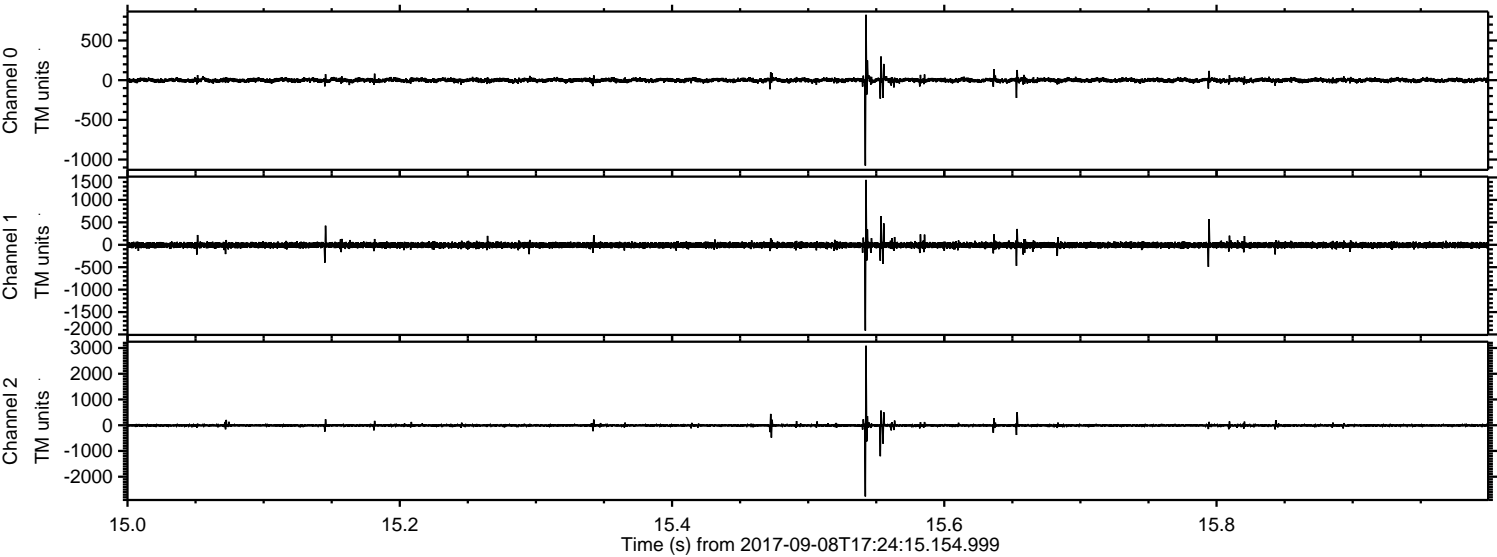



Processed Fri Sep 8 19:31:54 2017 by ELM ver.2012-10-06 from 001\_\_elm20170908\_172414\_\_dat00.bin

