

ELMAVAN 3D WAVEFORMS (Measured data sampled at 50 kHz) 51000 packets of 144 samples from 2017-09-08T14:44:08.623.000.

Processed Fri Sep 8 16:51:46 2017 by ELM ver.2012-10-06 from 001__elm20170908_144407__dat00.bin

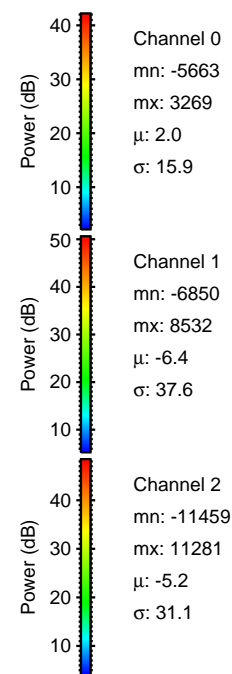

Processed Fri Sep 8 16:51:52 2017 by ELM ver.2012-10-06 from 001__elm20170908_144407__dat00.bin

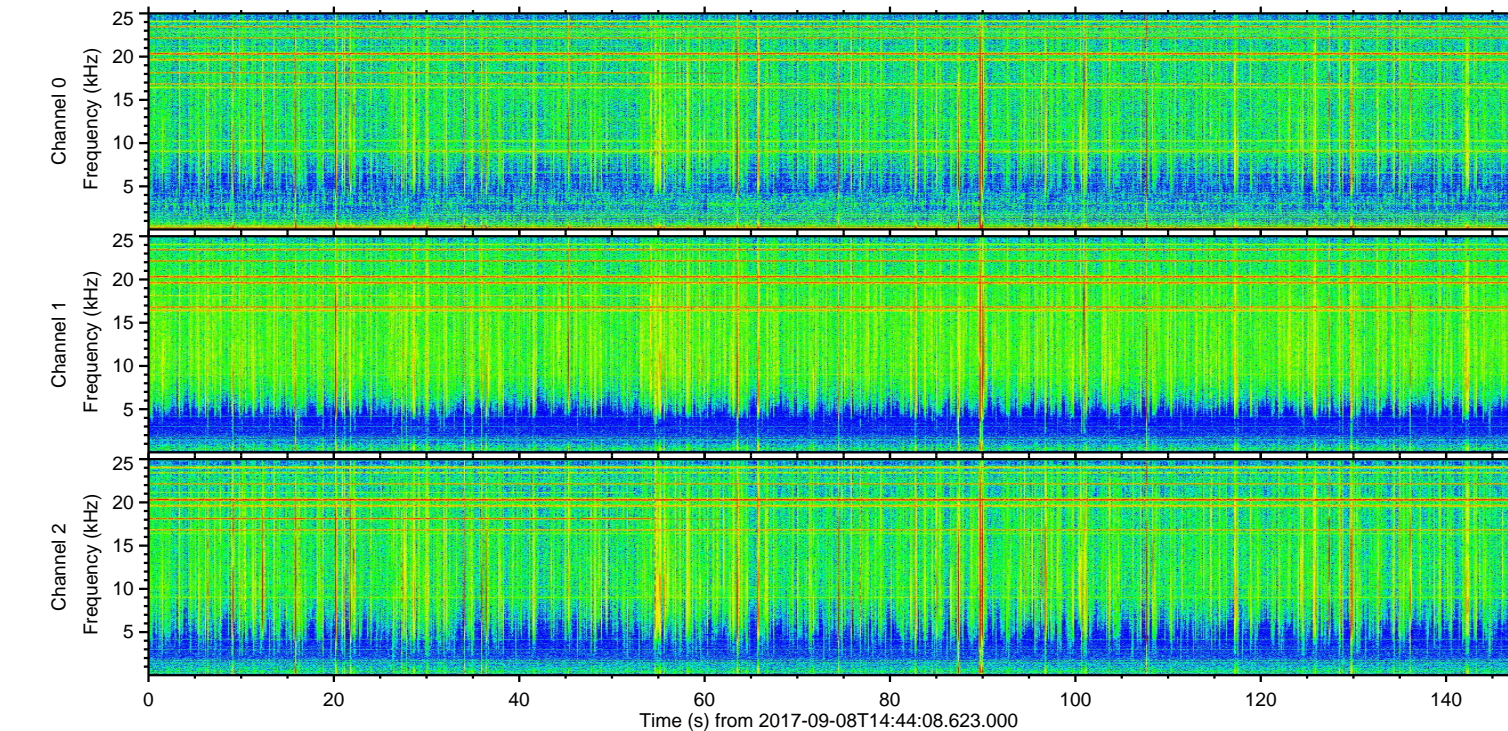
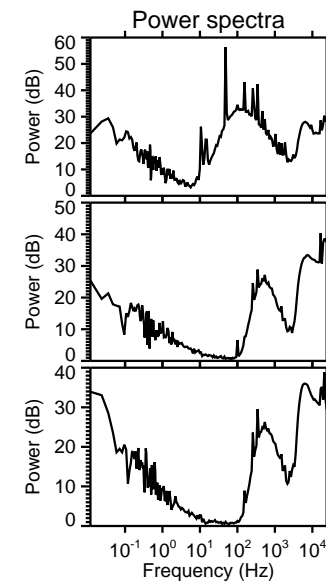
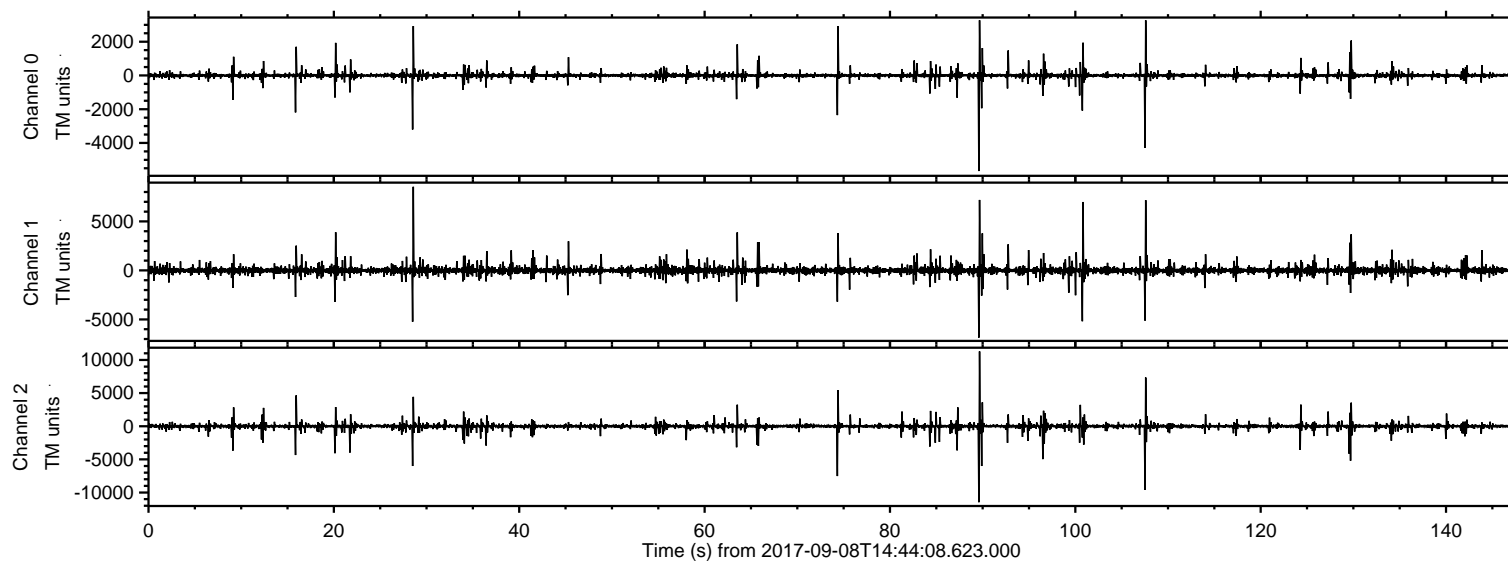
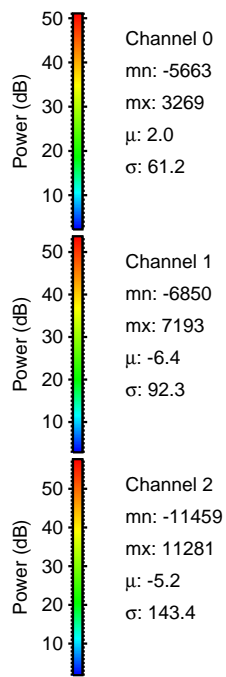
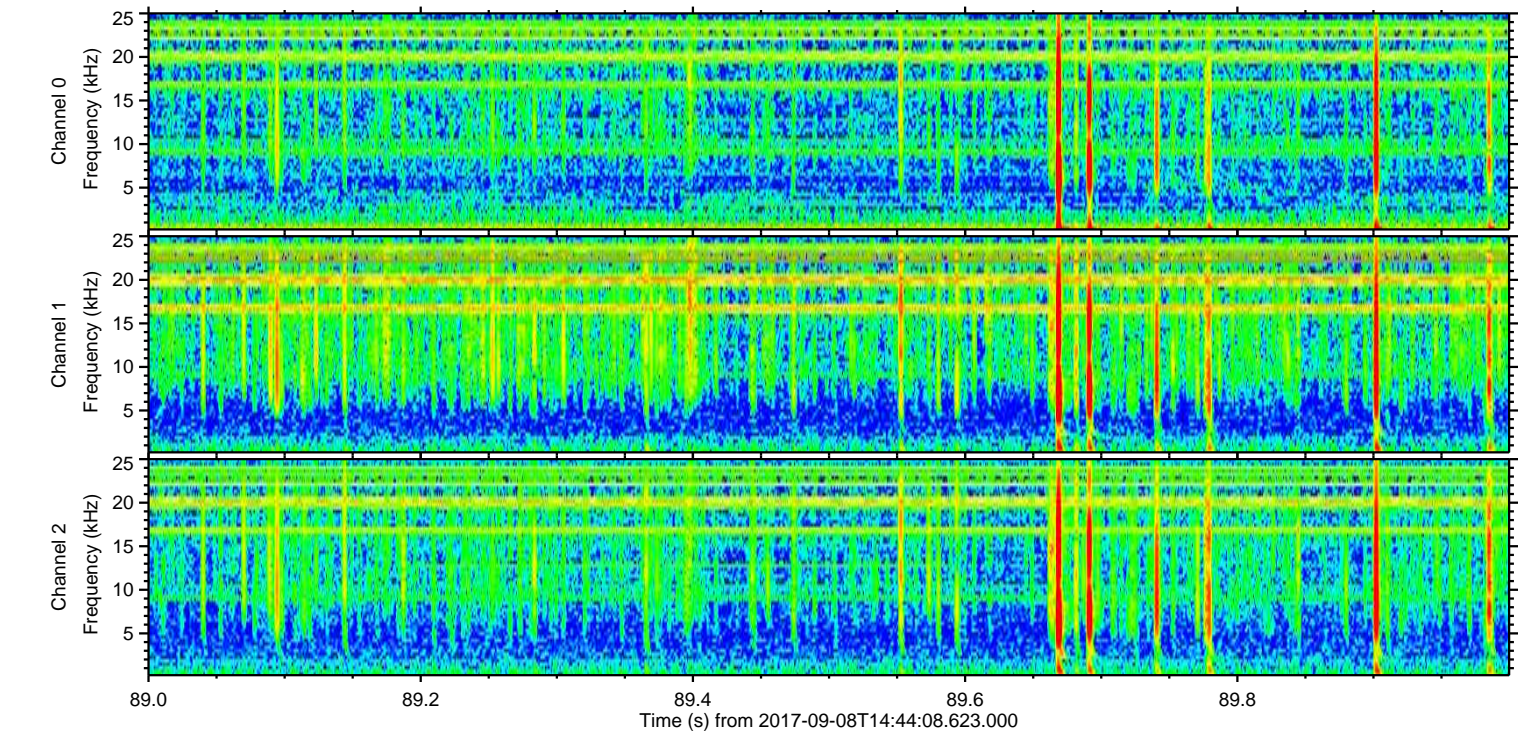
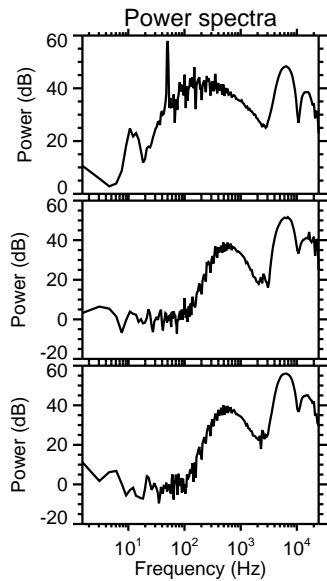
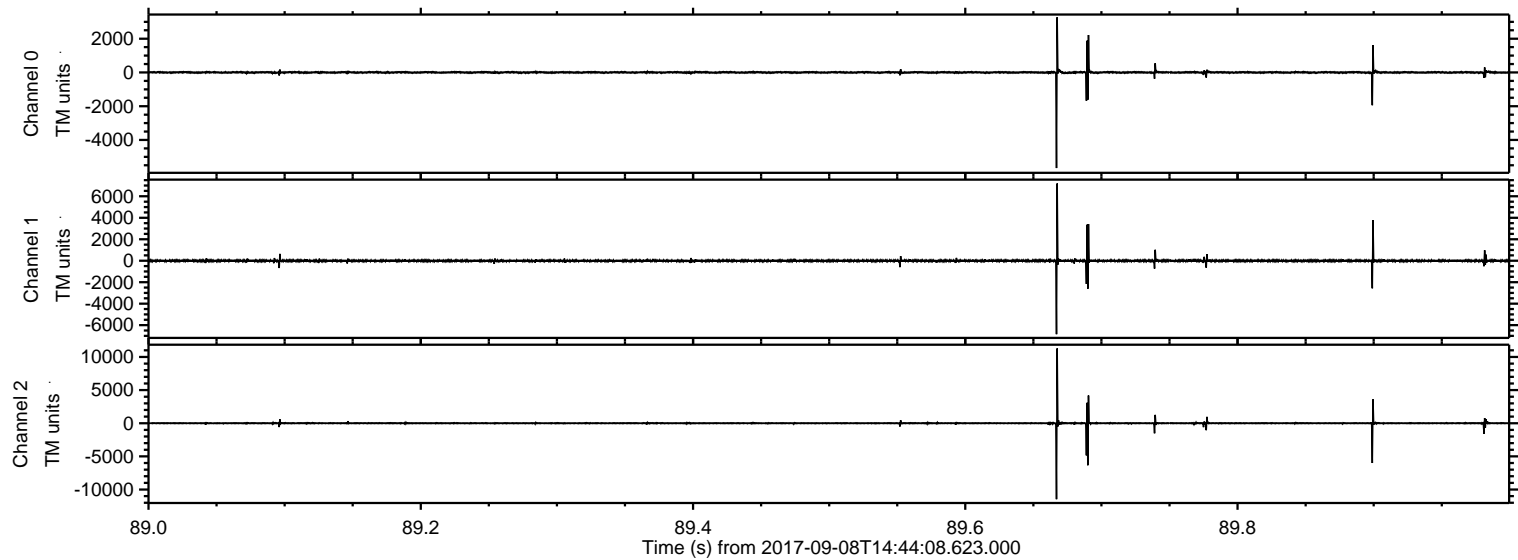

ELMAVAN 3D WAVEFORMS (Measured data sampled at 50 kHz) 51000 packets of 144 samples from 2017-09-08T14:44:08.623.000. Part 108/147

Processed Fri Sep 8 16:51:52 2017 by ELM ver.2012-10-06 from 001__elm20170908_144407__dat00.bin

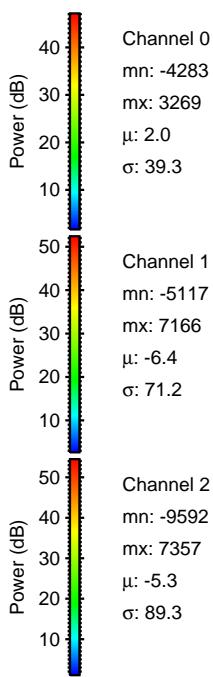
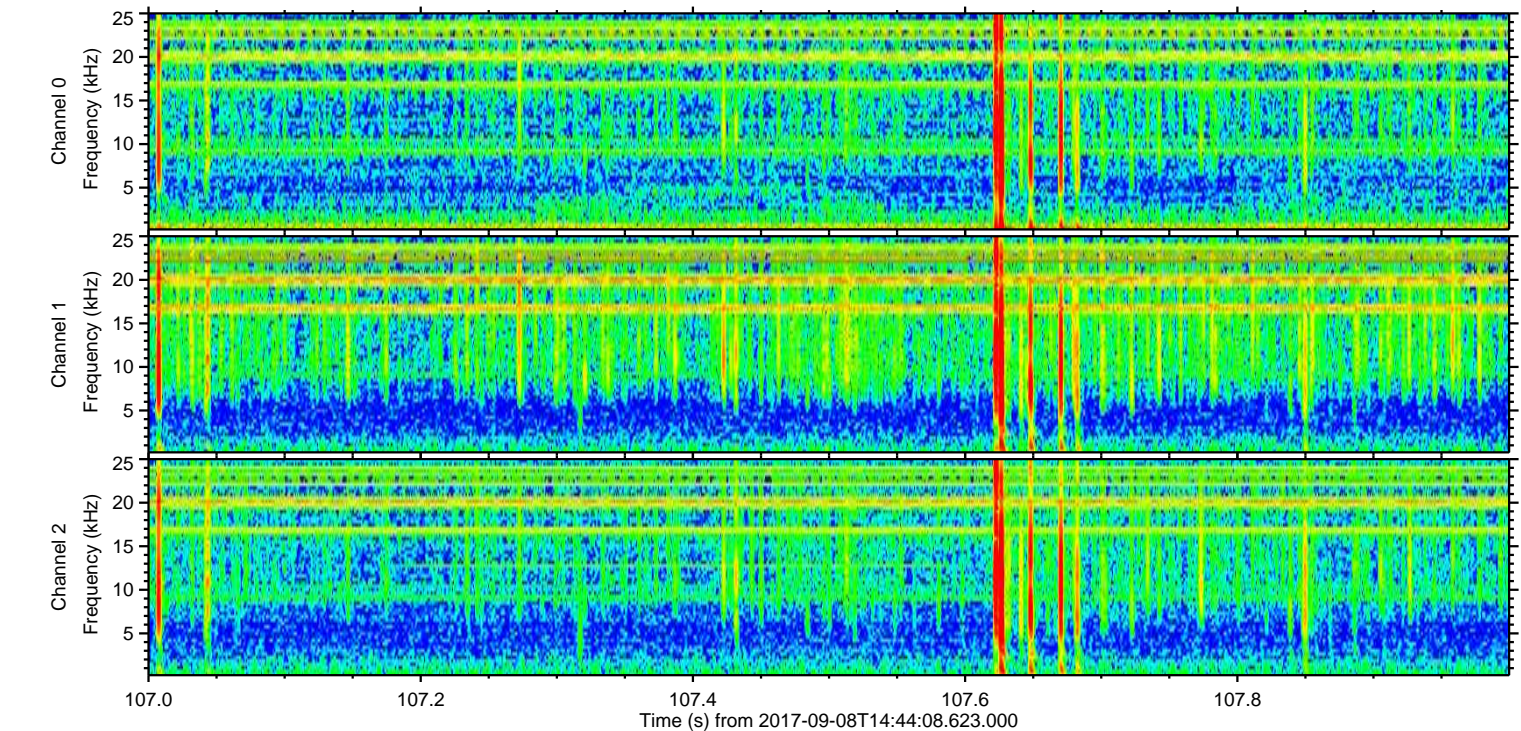
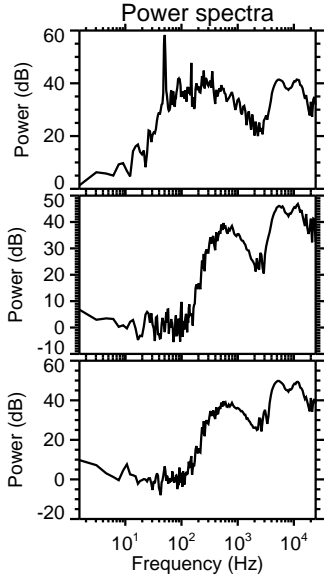
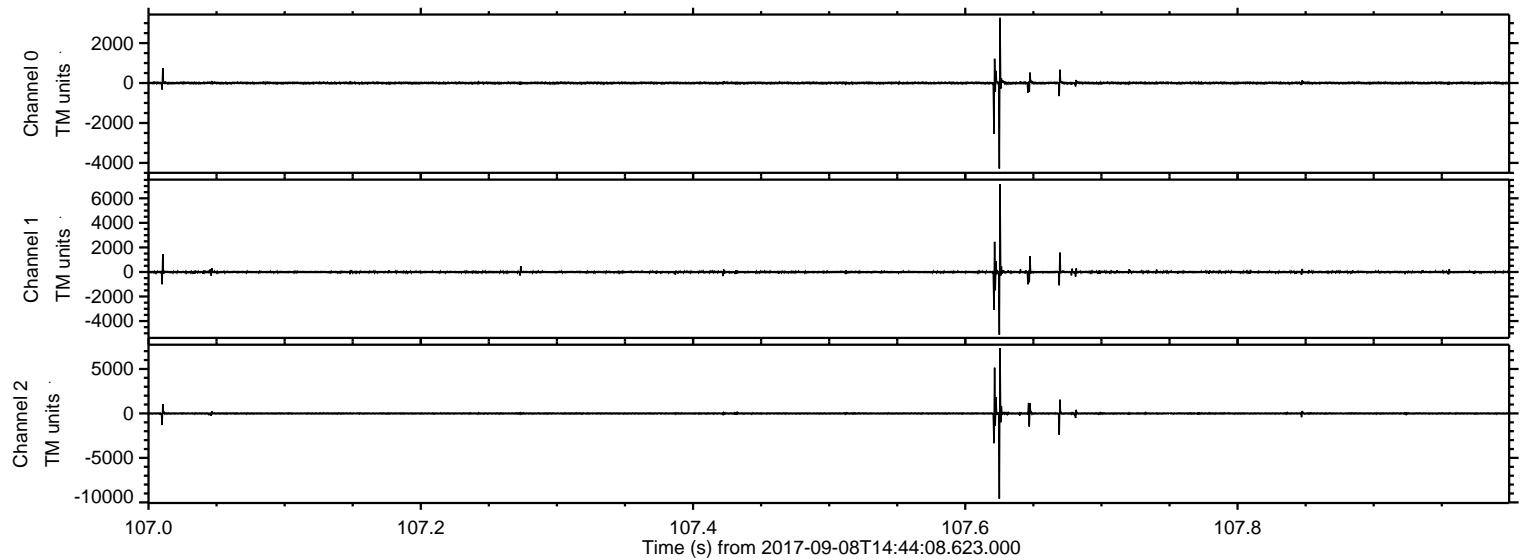

Channel 0
mn: -4283
mx: 3269
 μ : 2.0
 σ : 39.3

Channel 1
mn: -5117
mx: 7166
 μ : -6.4
 σ : 71.2

Channel 2
mn: -9592
mx: 7357
 μ : -5.3
 σ : 89.3

Processed Fri Sep 8 16:51:53 2017 by ELM ver.2012-10-06 from 001__elm20170908_144407__dat00.bin

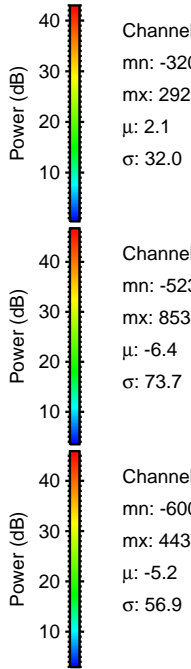
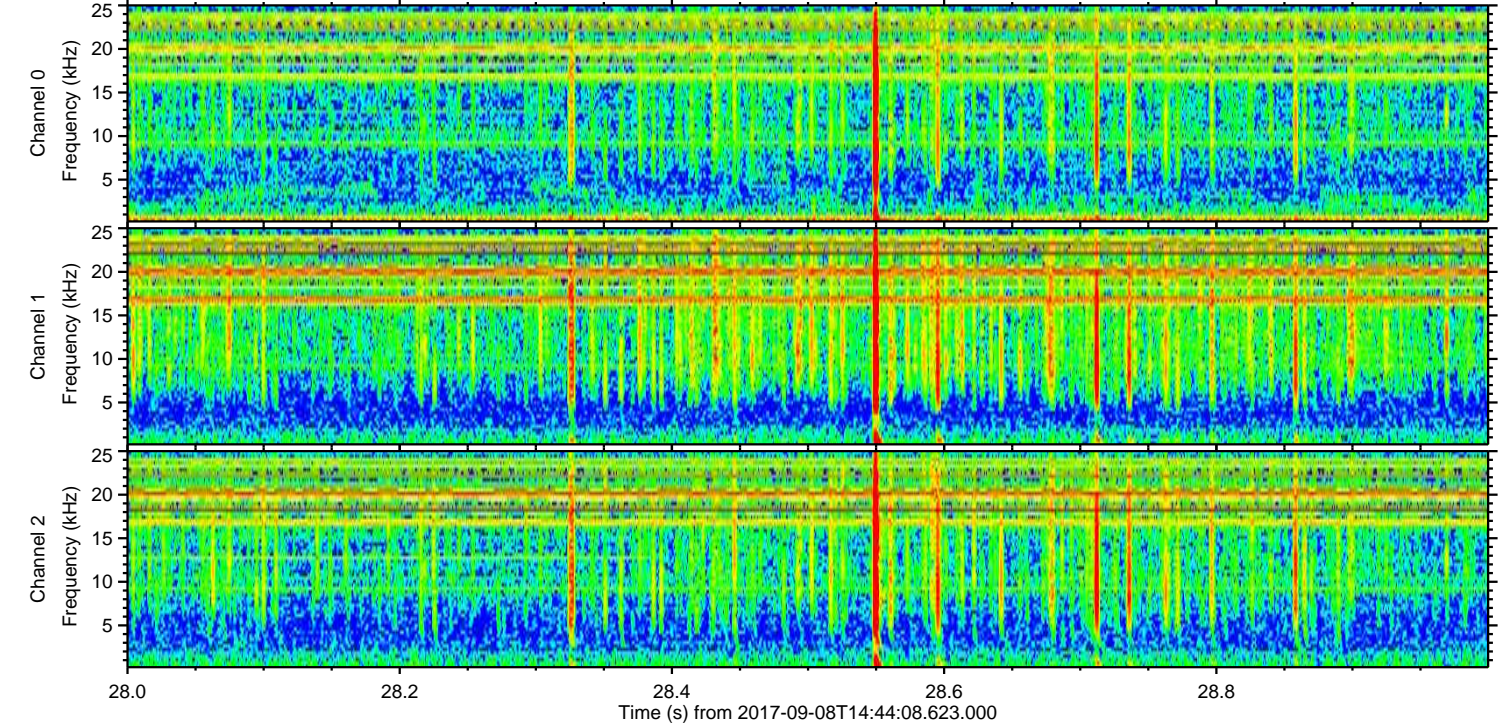
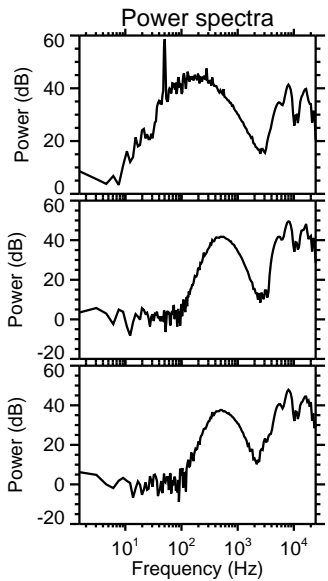
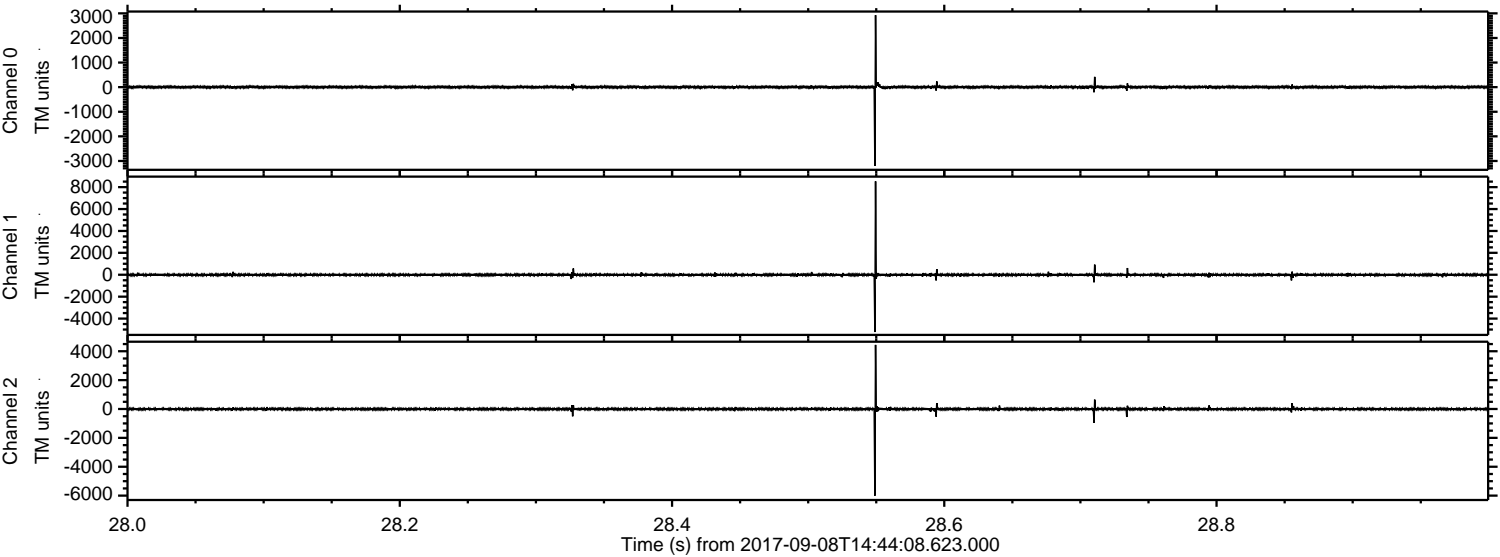

Processed Fri Sep 8 16:51:54 2017 by ELM ver.2012-10-06 from 001__elm20170908_144407__dat00.bin

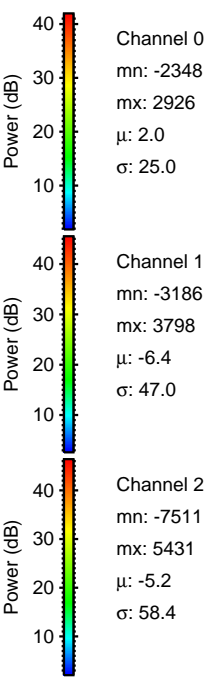
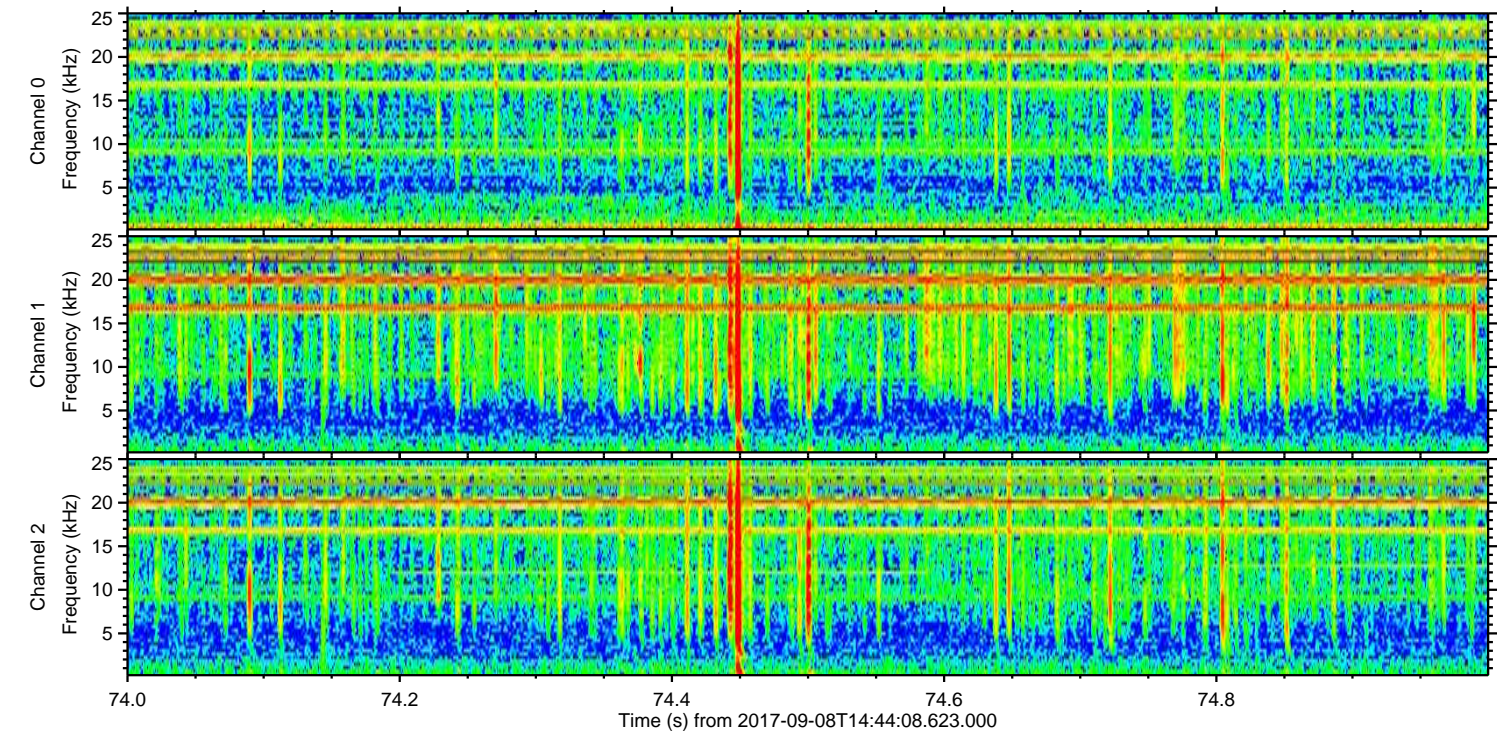
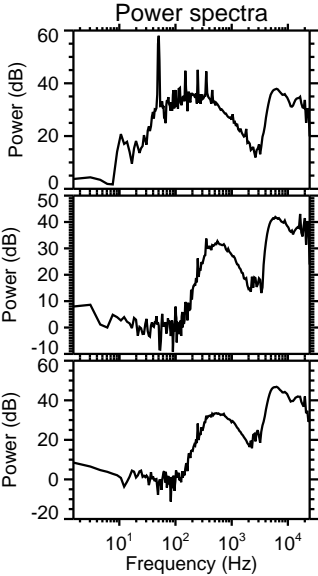
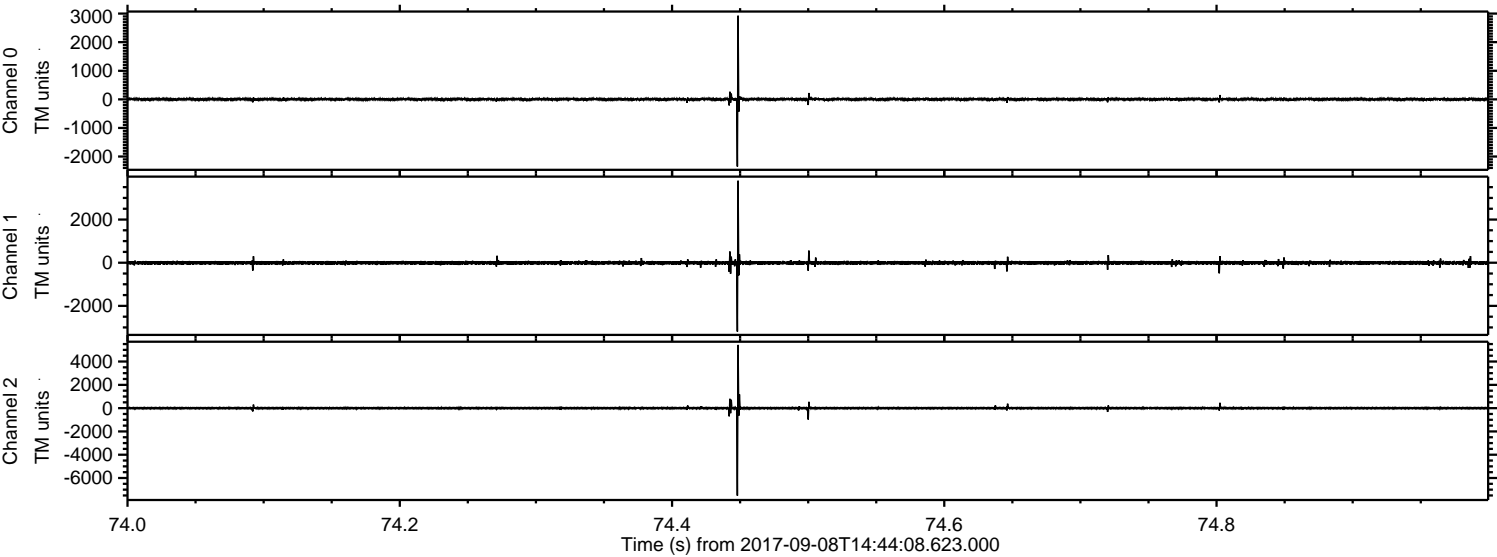

ELMAVAN 3D WAVEFORMS (Measured data sampled at 50 kHz) 51000 packets of 144 samples from 2017-09-08T14:44:08.623.000. Part 101/147

Processed Fri Sep 8 16:51:54 2017 by ELM ver.2012-10-06 from 001__elm20170908_144407__dat00.bin

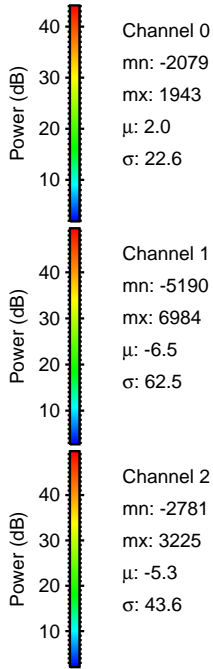
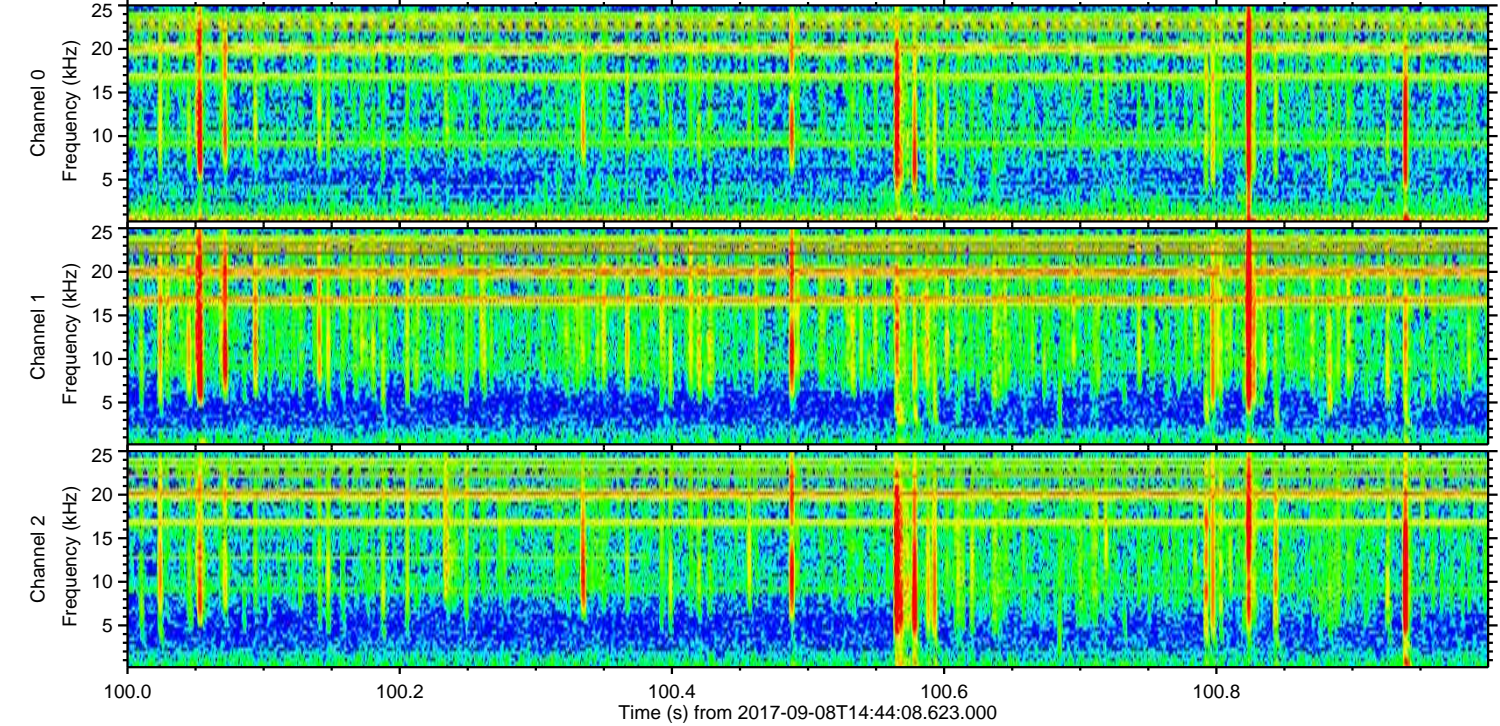
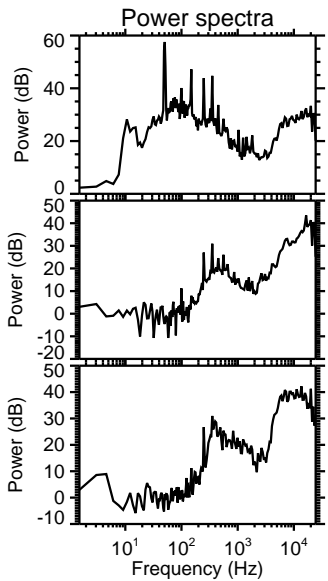
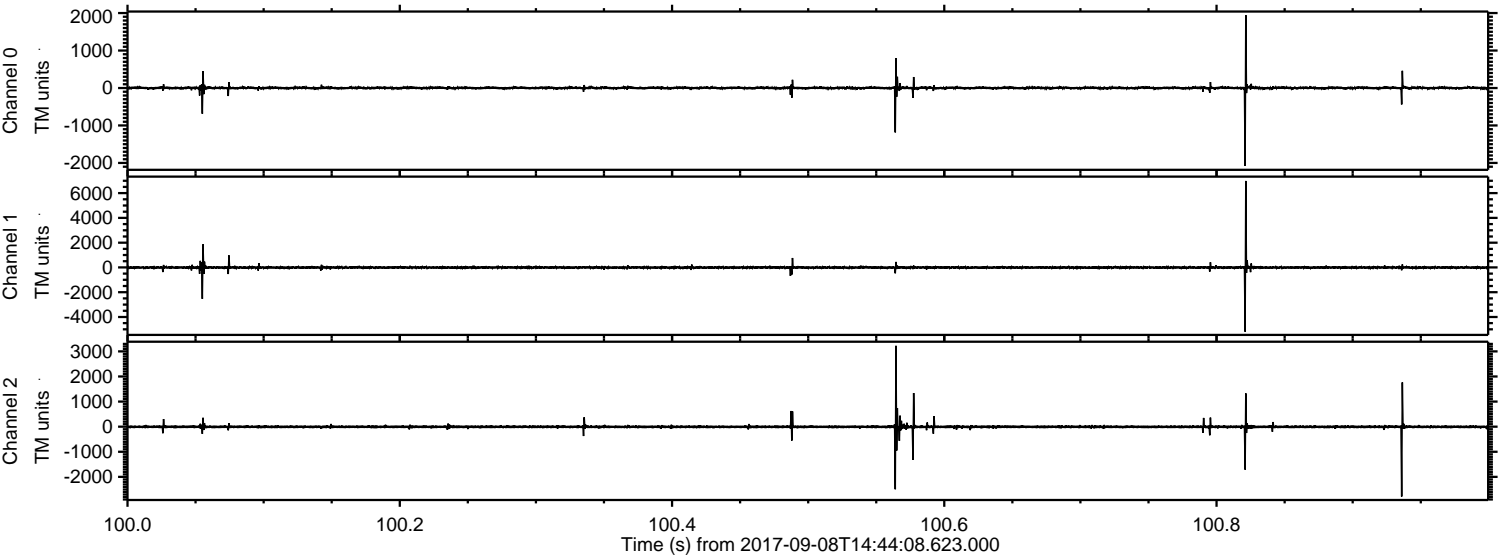

ELMAVAN 3D WAVEFORMS (Measured data sampled at 50 kHz) 51000 packets of 144 samples from 2017-09-08T14:44:08.623.000. Part 130/147

Processed Fri Sep 8 16:51:55 2017 by ELM ver.2012-10-06 from 001__elm20170908_144407__dat00.bin

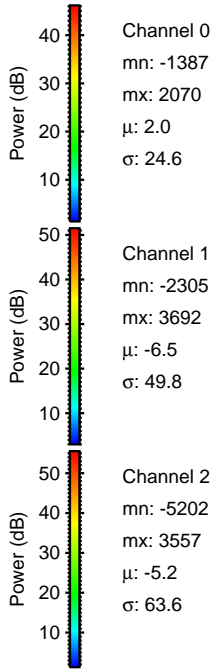
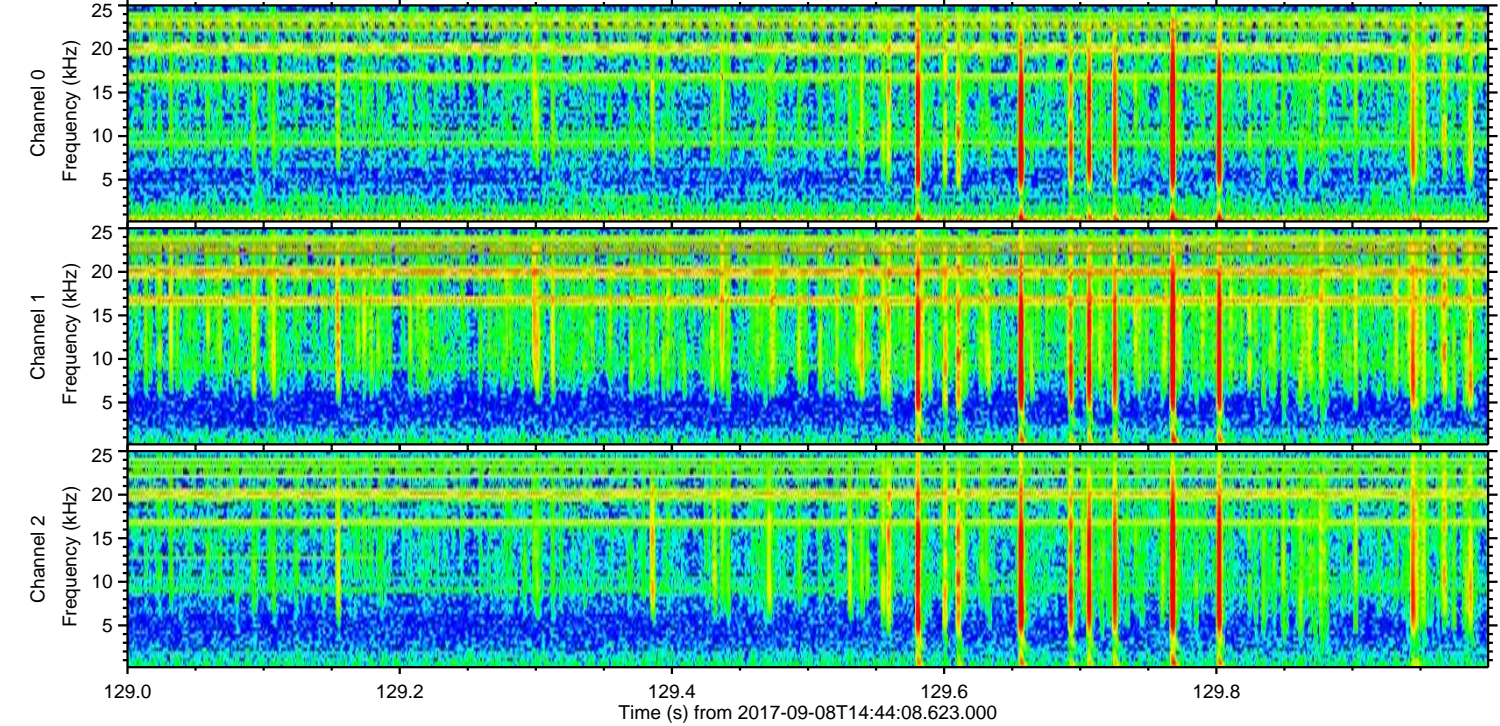
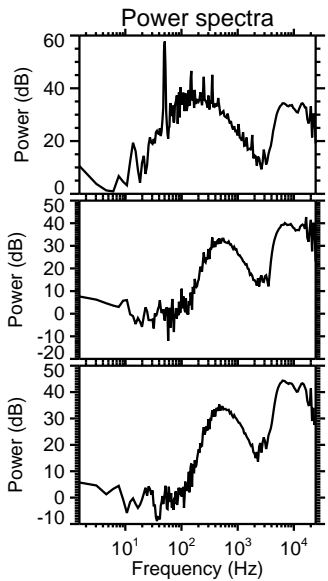
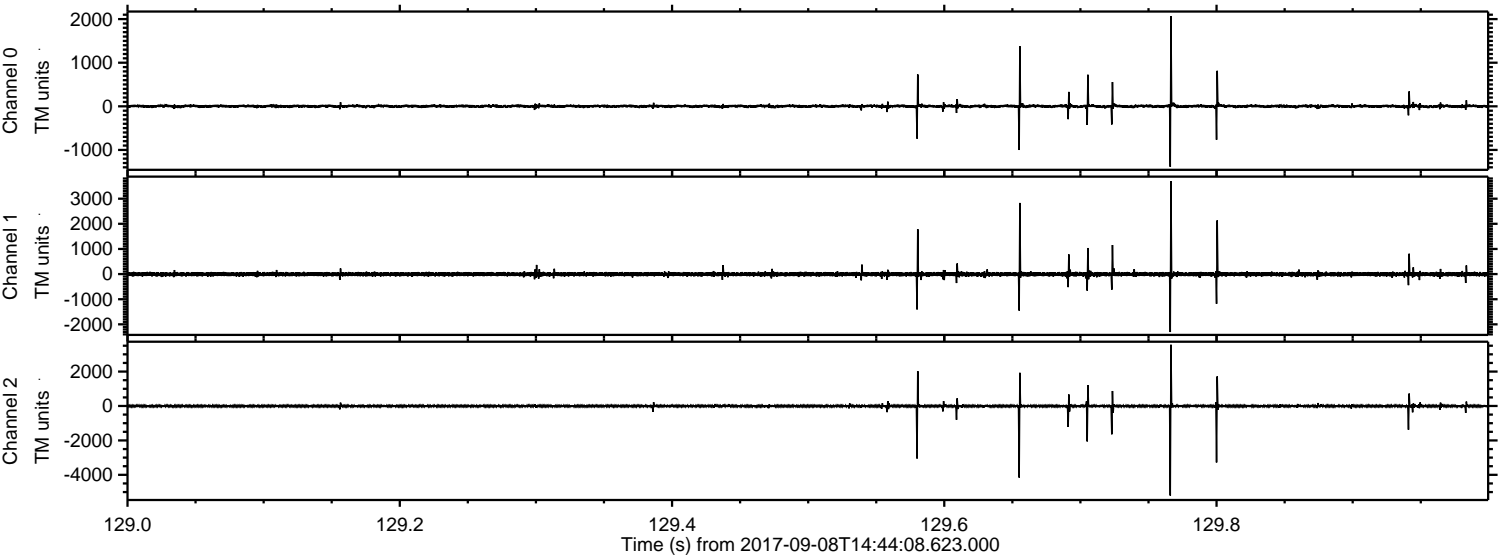

Channel 0
mn: -1387
mx: 2070
 μ : 2.0
 σ : 24.6

Channel 1
mn: -2305
mx: 3692
 μ : -6.5
 σ : 49.8

Channel 2
mn: -5202
mx: 3557
 μ : -5.2
 σ : 63.6

Processed Fri Sep 8 16:51:55 2017 by ELM ver.2012-10-06 from 001__elm20170908_144407__dat00.bin

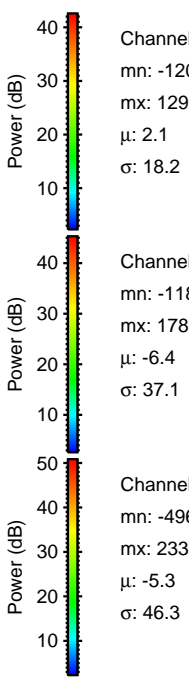
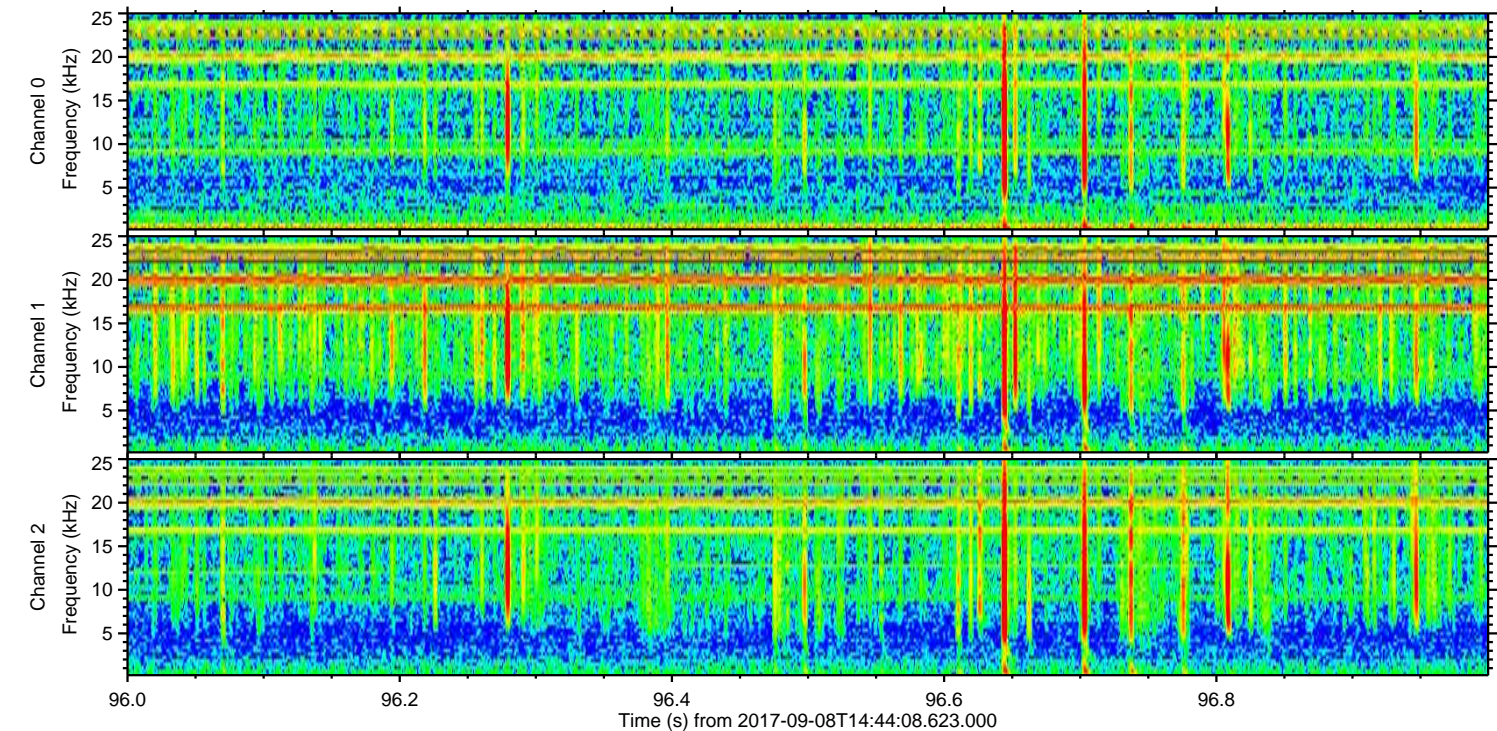
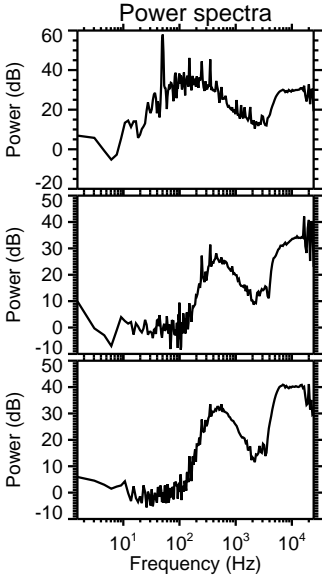
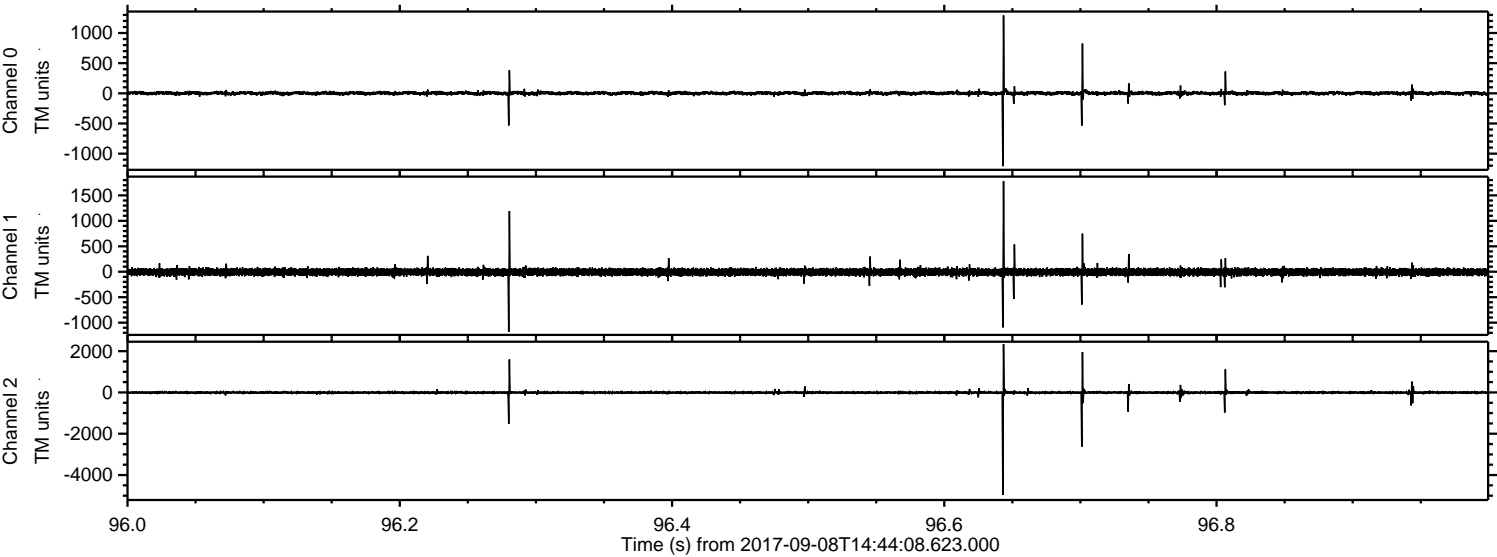

Processed Fri Sep 8 16:51:56 2017 by ELM ver.2012-10-06 from 001__elm20170908_144407__dat00.bin

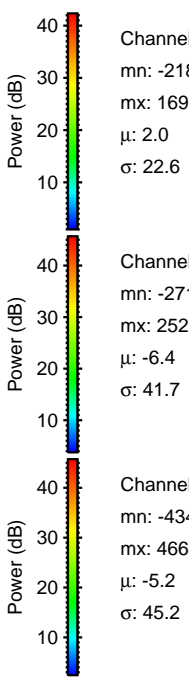
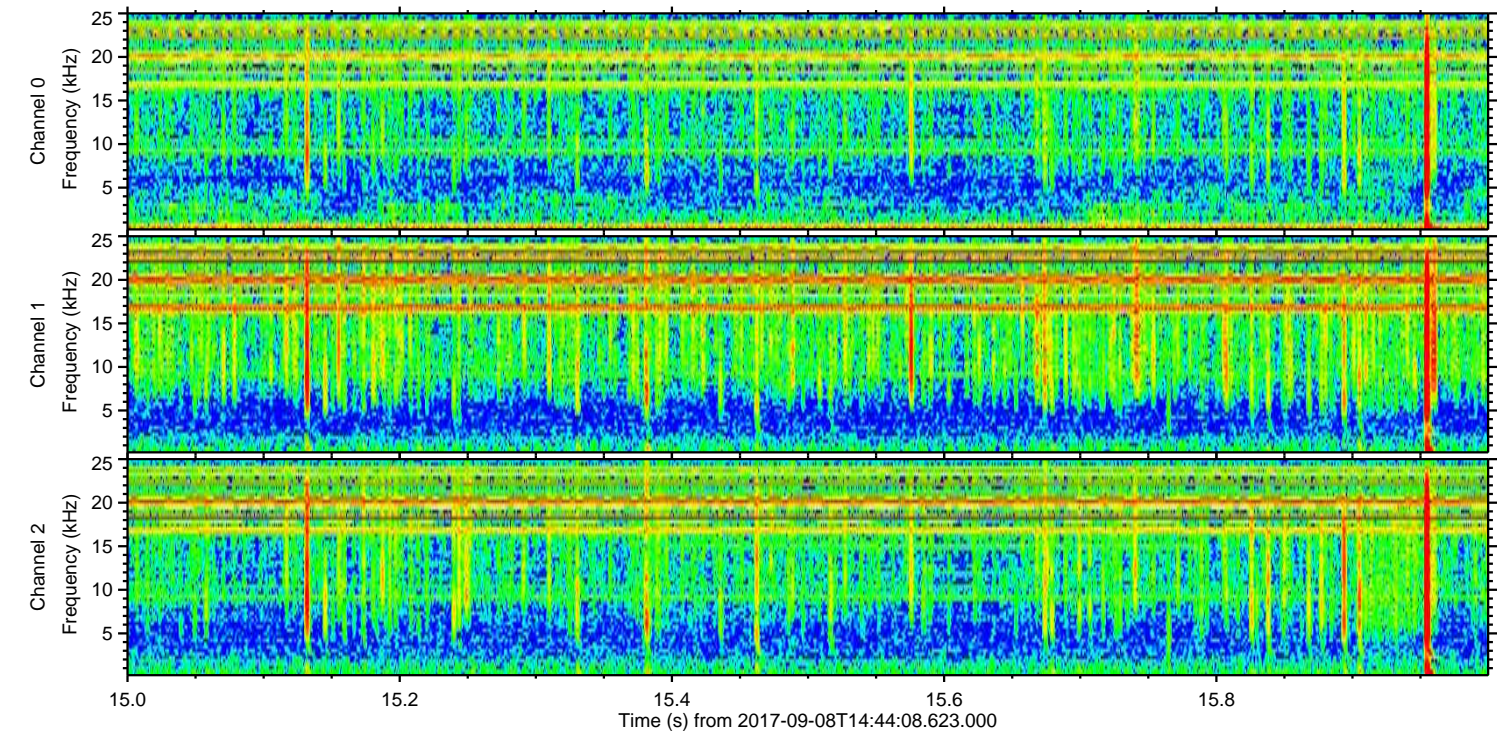
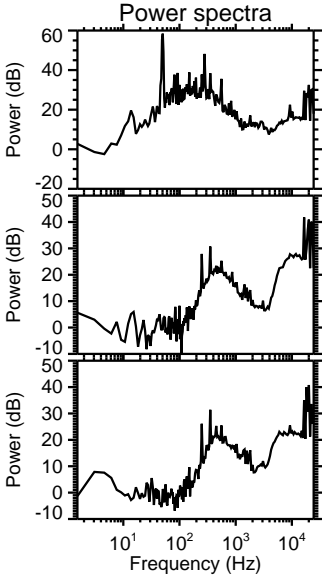
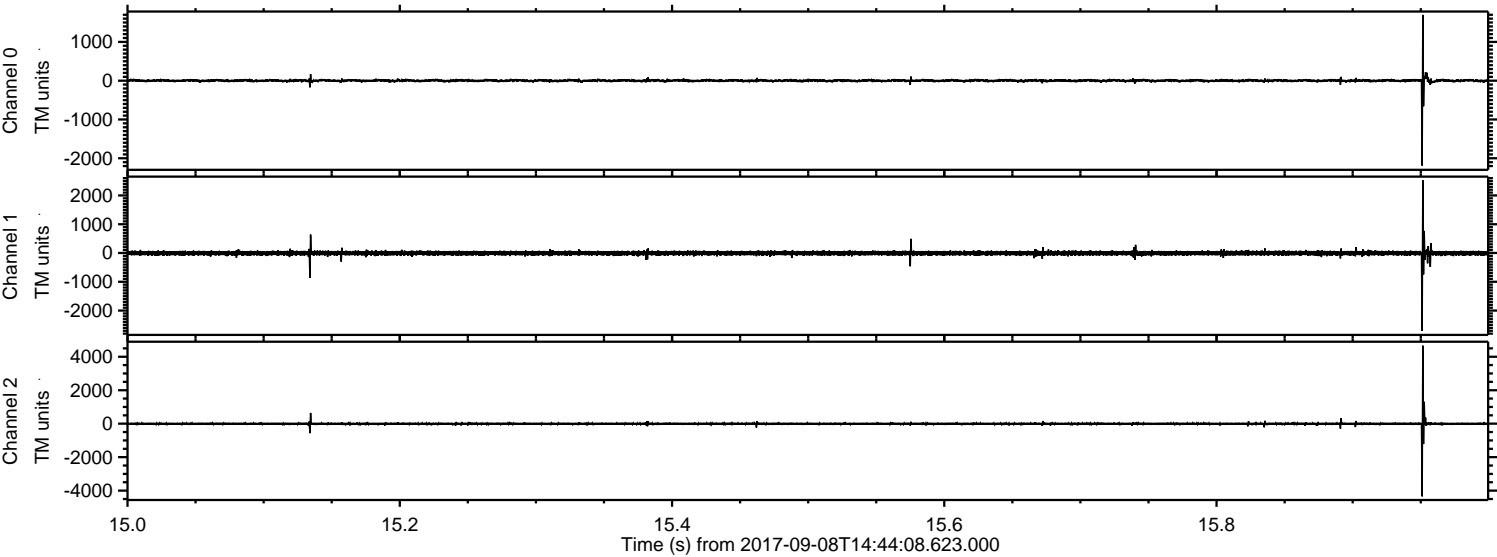

Processed Fri Sep 8 16:51:57 2017 by ELM ver.2012-10-06 from 001__elm20170908_144407__dat00.bin

