

ELMAVAN 3D WAVEFORMS (Measured data sampled at 50 kHz) 51000 packets of 144 samples from 2017-09-08T14:19:07.605.000.

Processed Fri Sep 8 16:26:28 2017 by ELM ver.2012-10-06 from 001__elm20170908_141906__dat00.bin

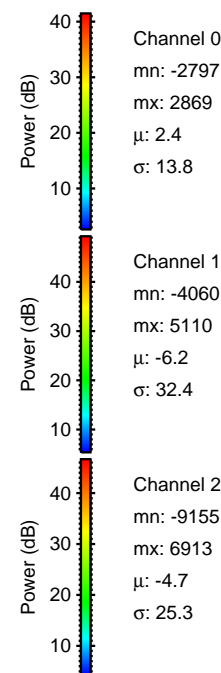
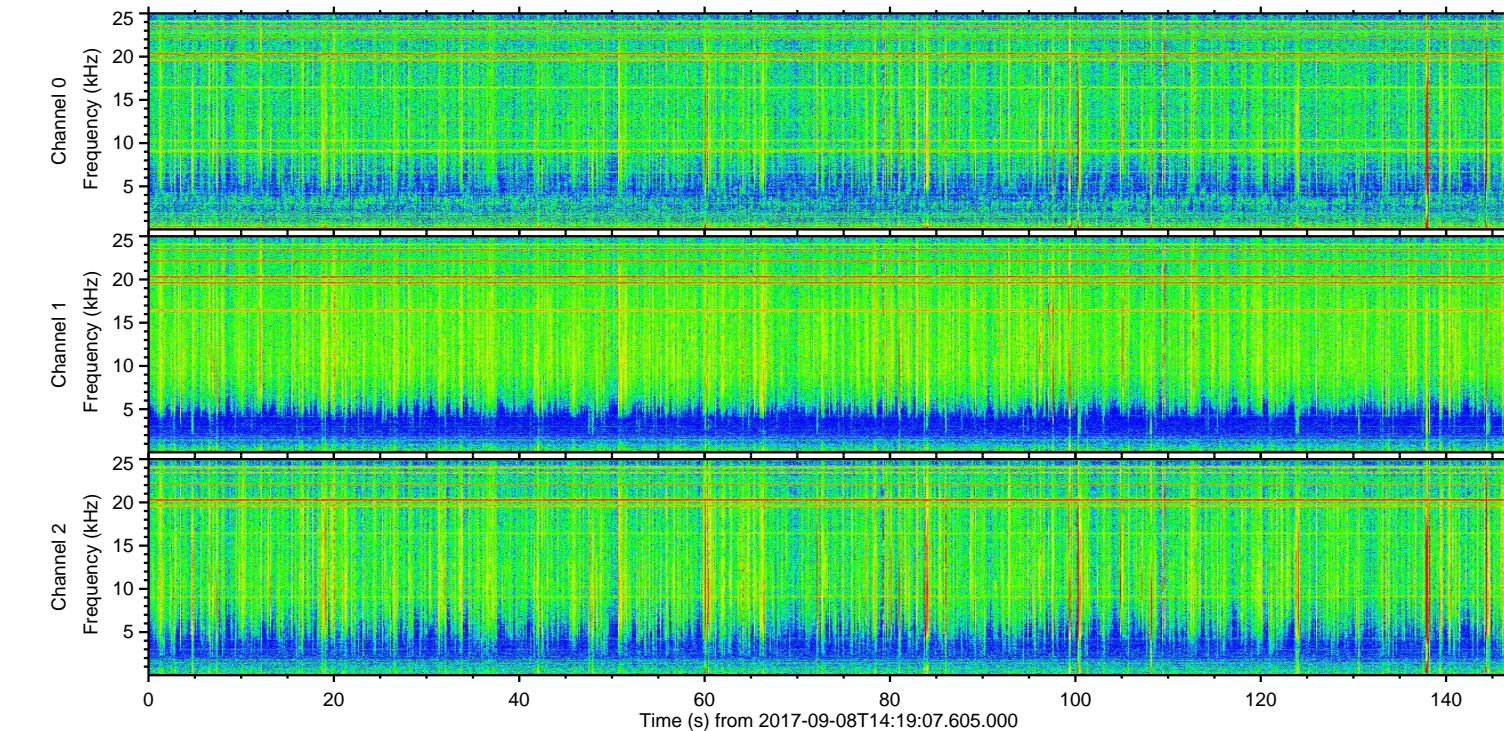
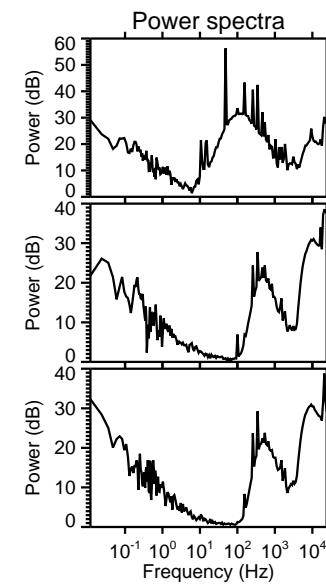
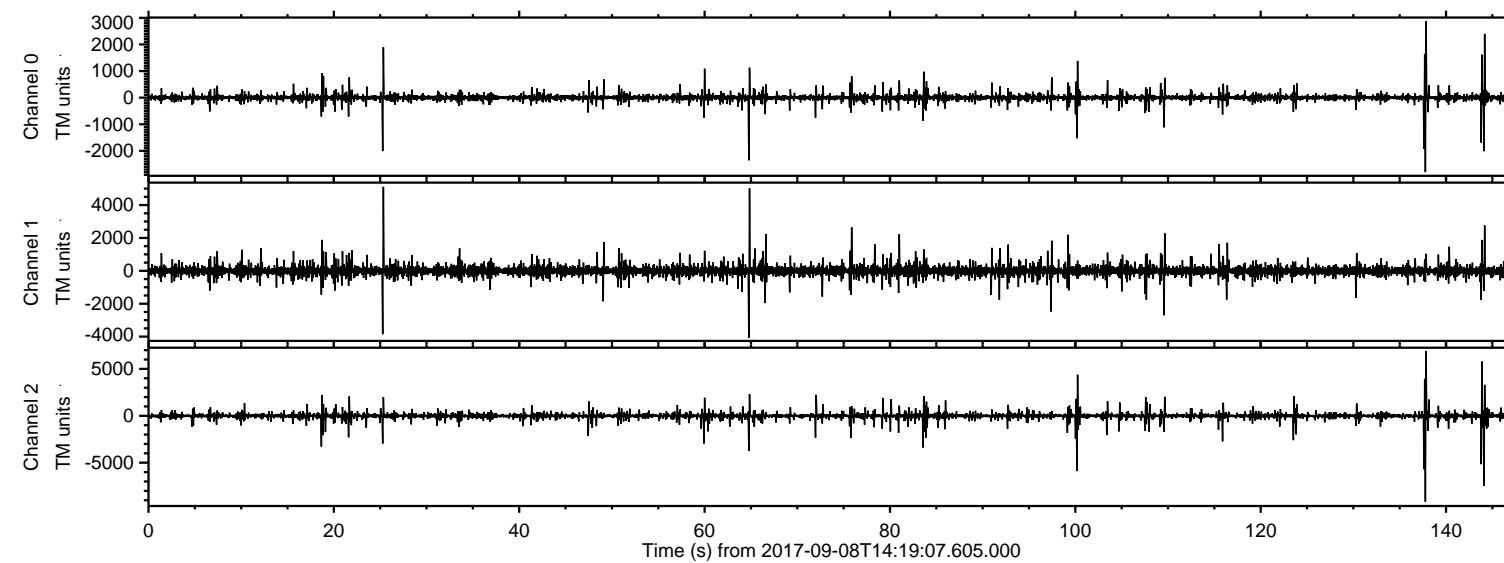

ELMAVAN 3D WAVEFORMS (Measured data sampled at 50 kHz) 51000 packets of 144 samples from 2017-09-08T14:19:07.605.000. Part 138/147

Processed Fri Sep 8 16:26:34 2017 by ELM ver.2012-10-06 from 001__elm20170908_141906__dat00.bin

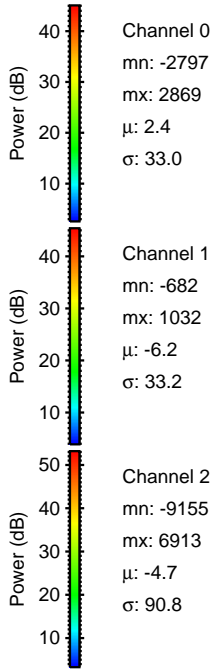
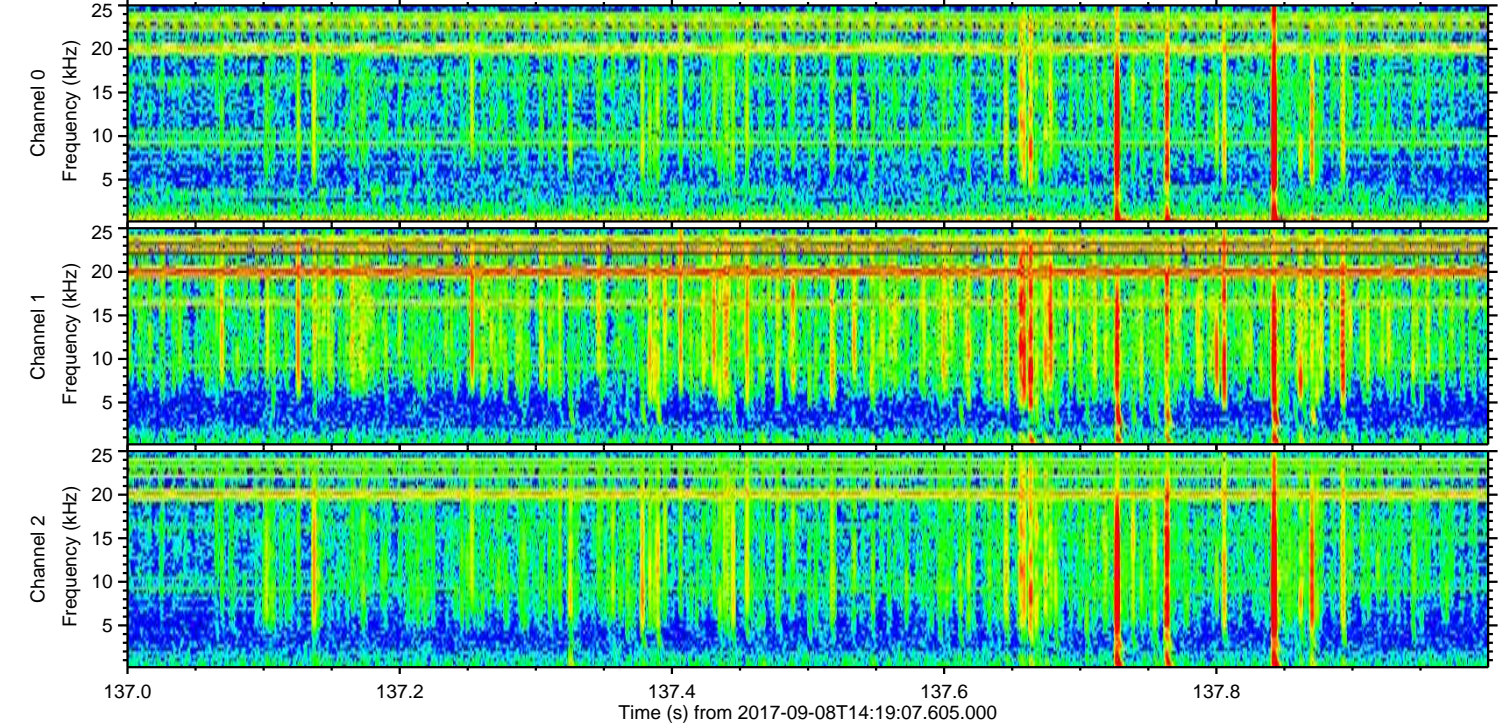
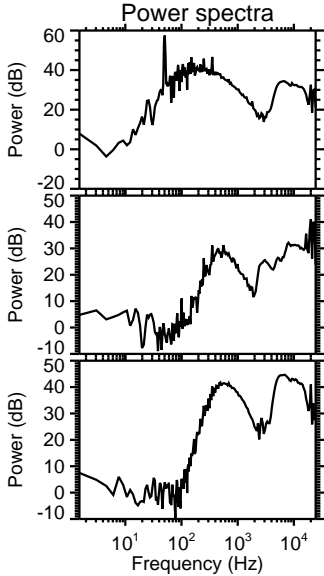
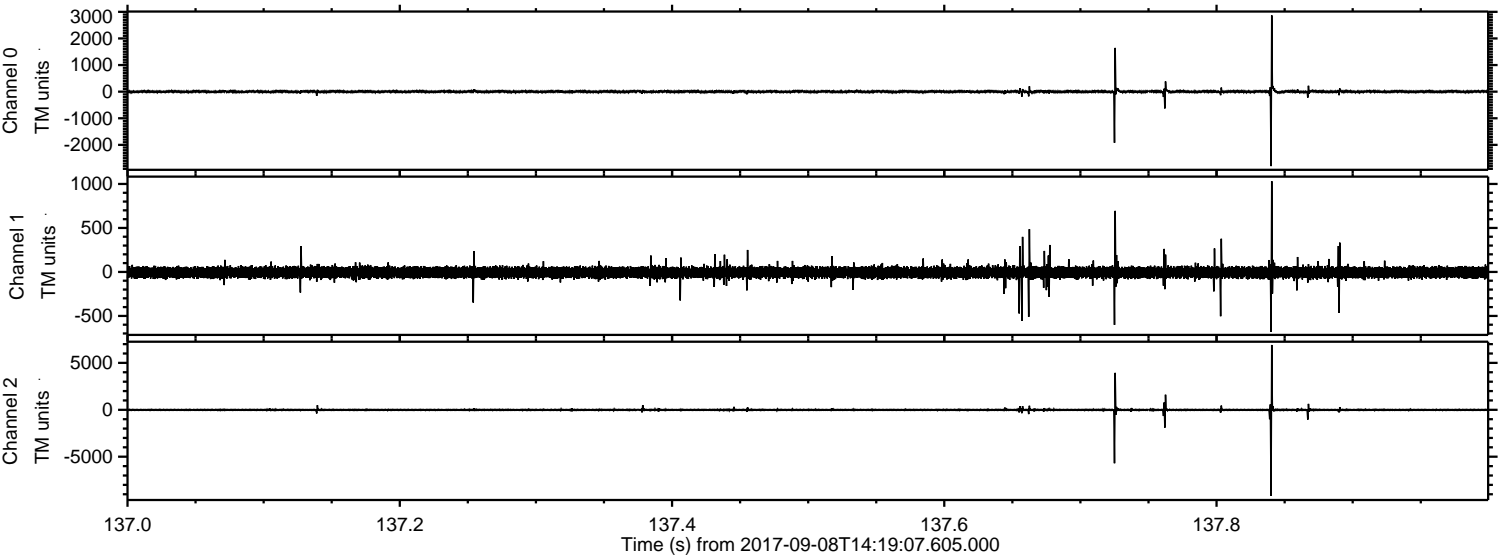

ELMAVAN 3D WAVEFORMS (Measured data sampled at 50 kHz) 51000 packets of 144 samples from 2017-09-08T14:19:07.605.000. Part 145/147

Processed Fri Sep 8 16:26:35 2017 by ELM ver.2012-10-06 from 001__elm20170908_141906__dat00.bin

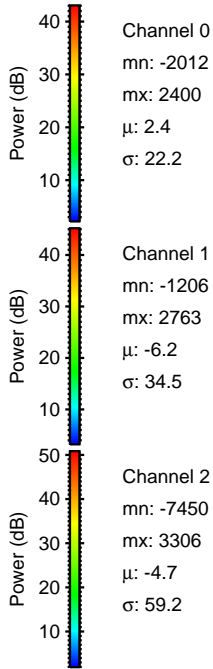
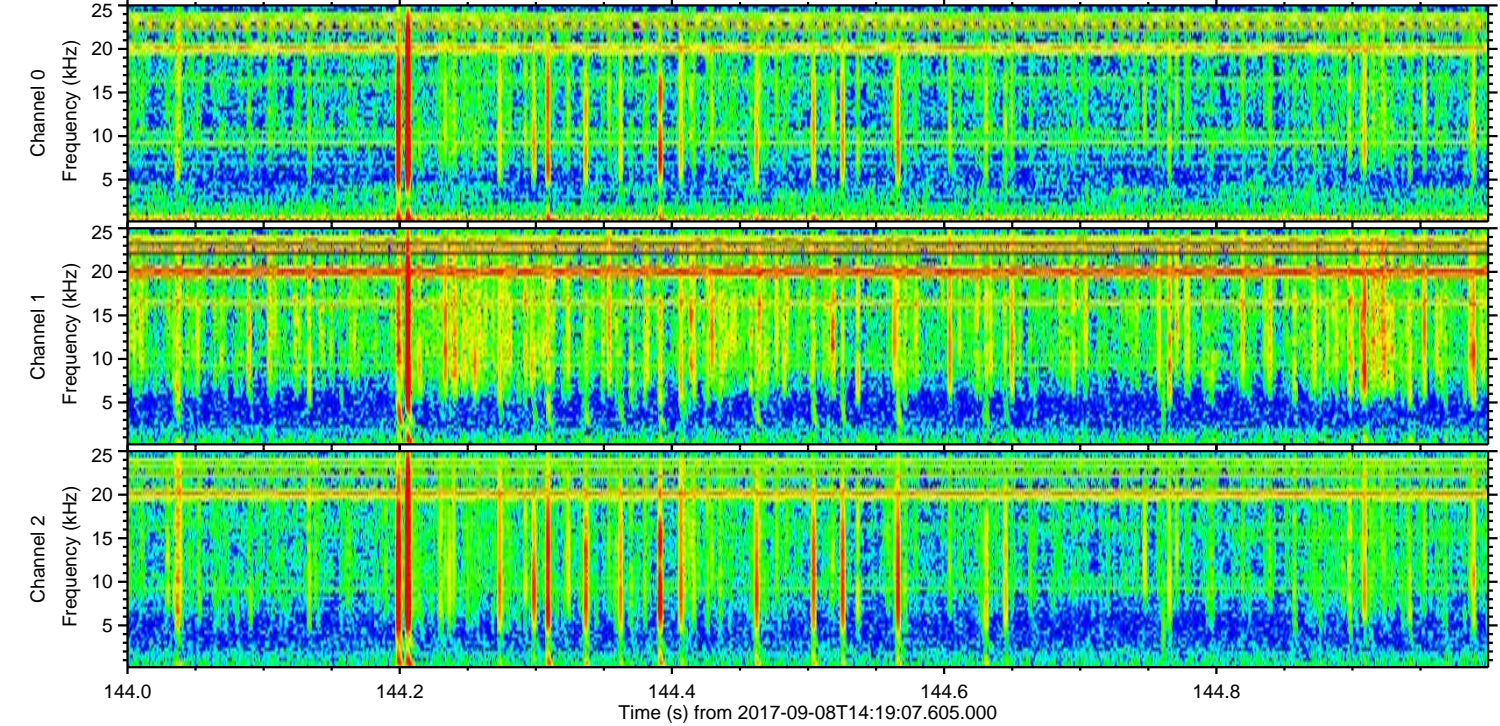
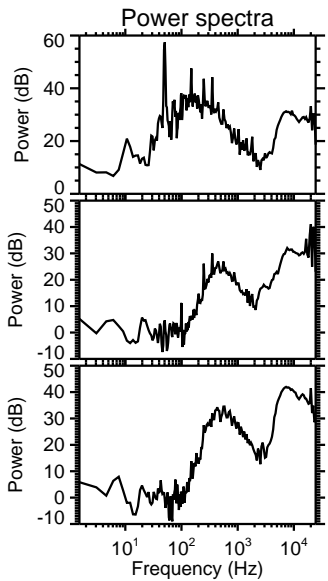
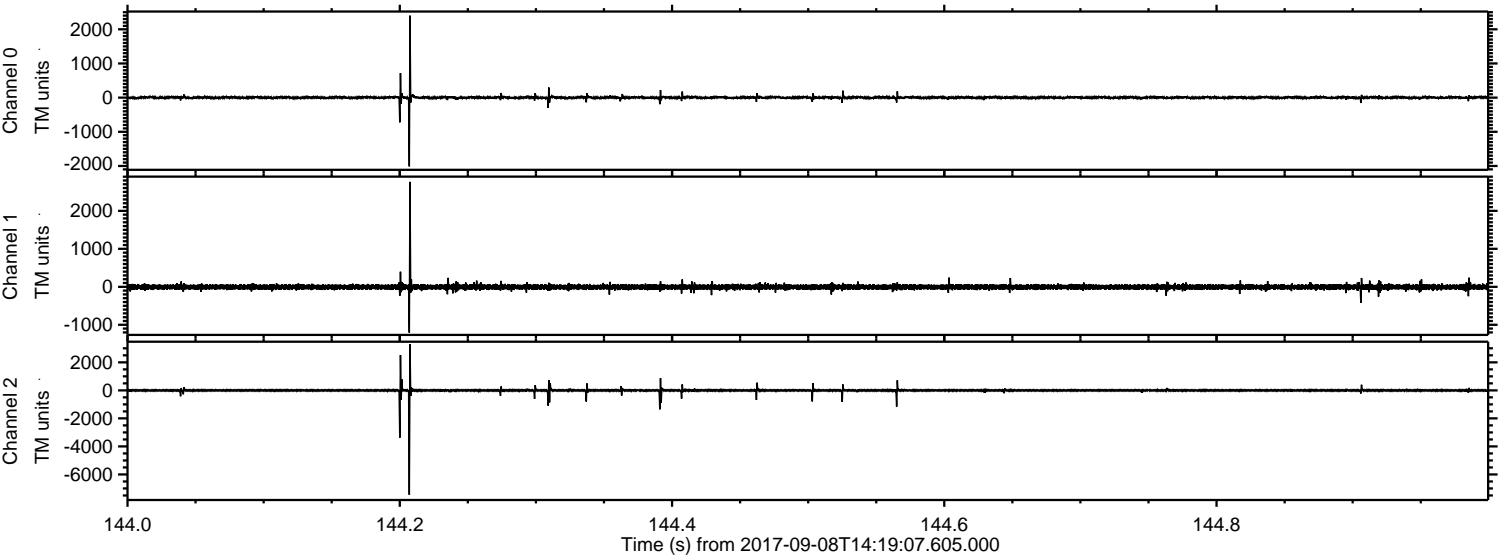

ELMAVAN 3D WAVEFORMS (Measured data sampled at 50 kHz) 51000 packets of 144 samples from 2017-09-08T14:19:07.605.000. Part 101/147

Processed Fri Sep 8 16:26:35 2017 by ELM ver.2012-10-06 from 001__elm20170908_141906__dat00.bin

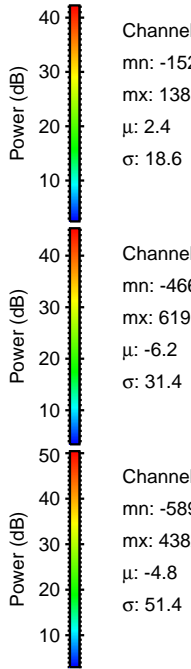
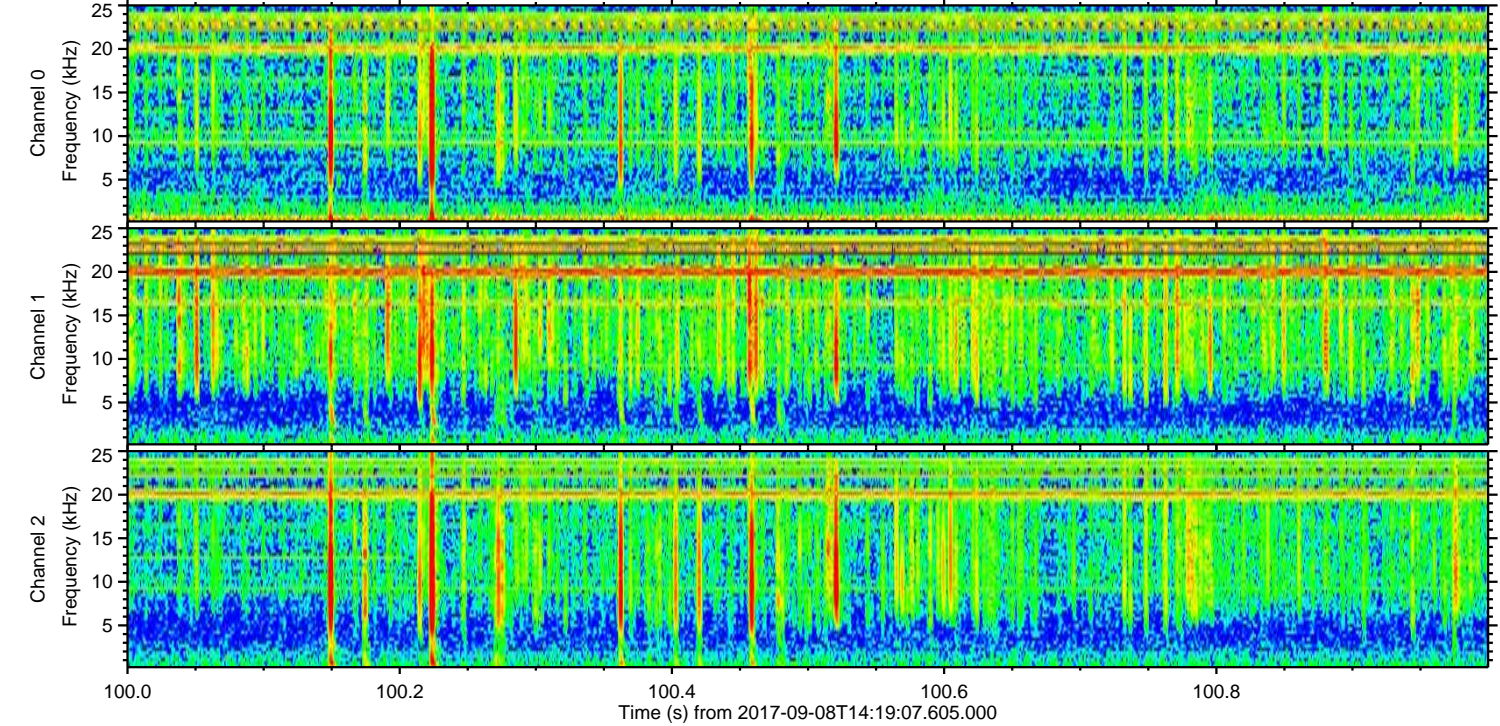
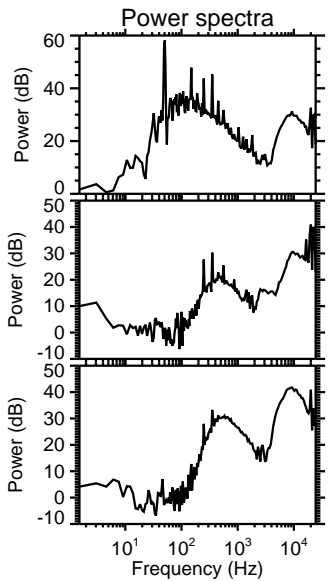
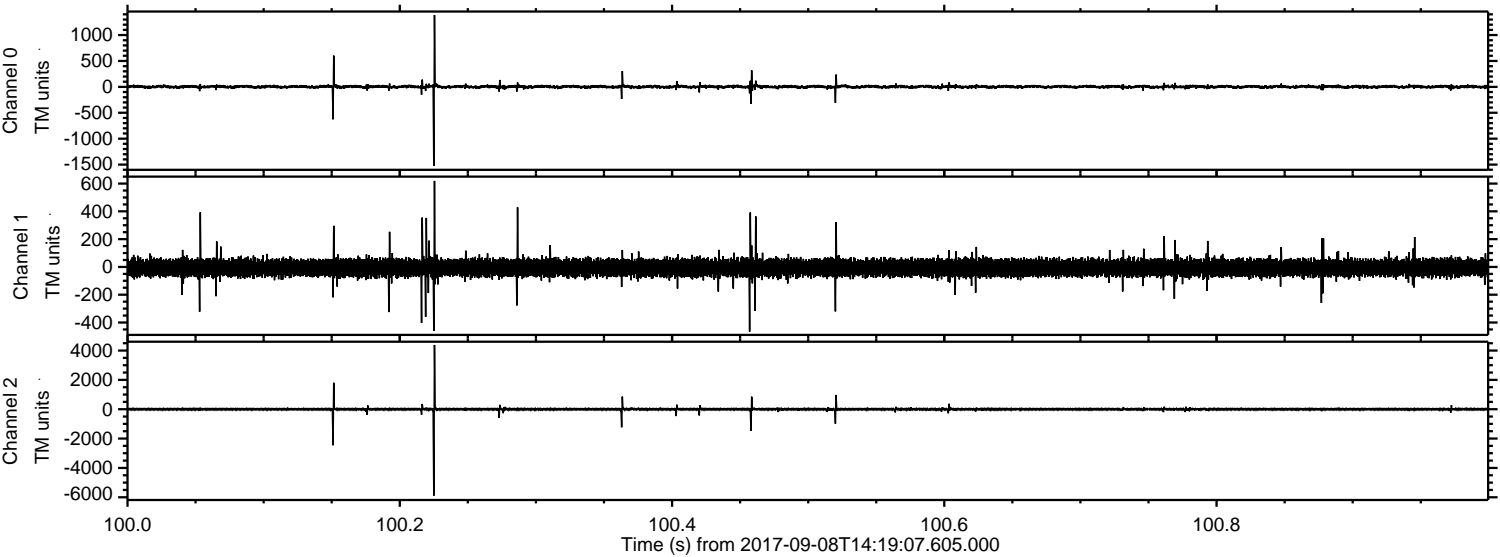

ELMAVAN 3D WAVEFORMS (Measured data sampled at 50 kHz) 51000 packets of 144 samples from 2017-09-08T14:19:07.605.000. Part 144/147

Processed Fri Sep 8 16:26:36 2017 by ELM ver.2012-10-06 from 001__elm20170908_141906__dat00.bin

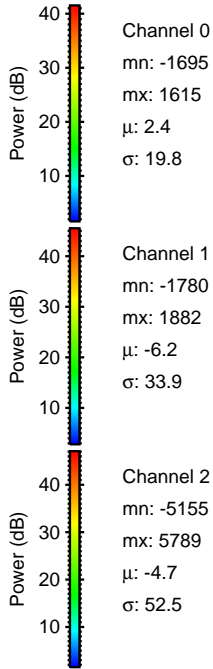
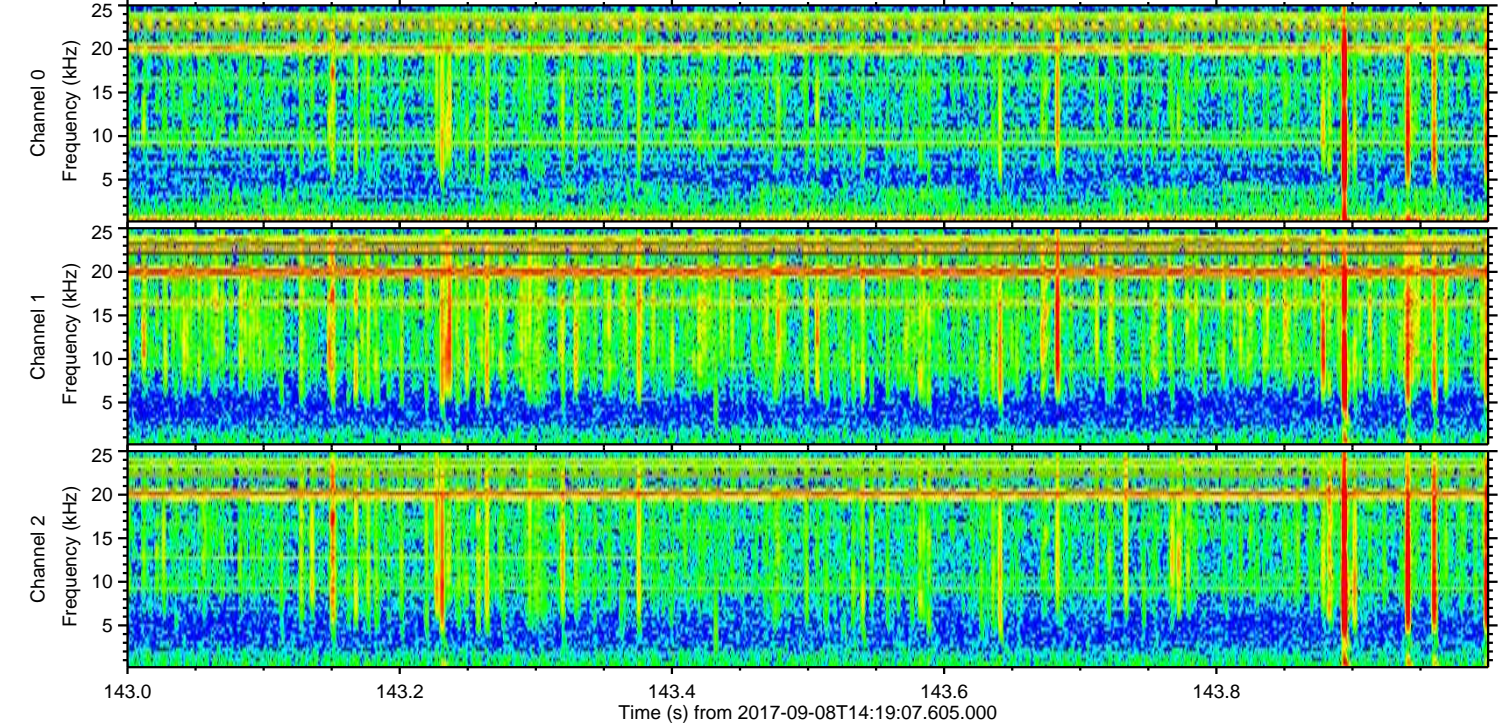
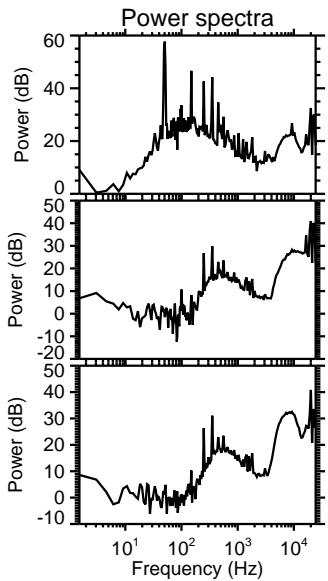
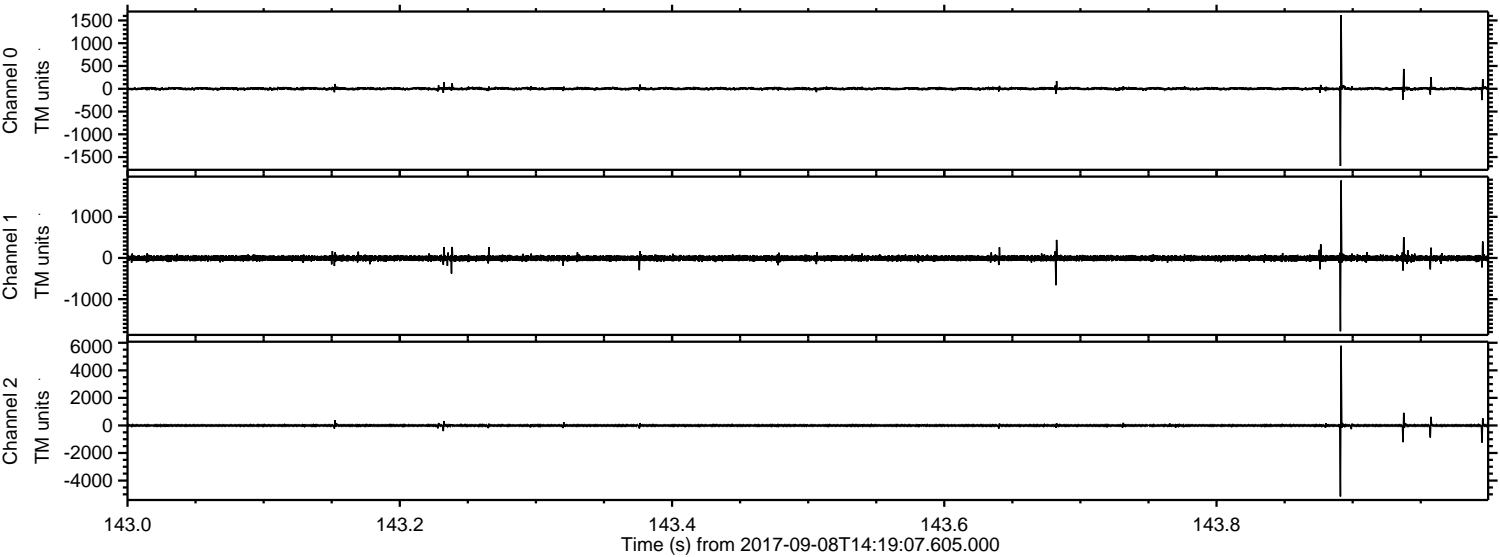

Processed Fri Sep 8 16:26:37 2017 by ELM ver.2012-10-06 from 001__elm20170908_141906__dat00.bin

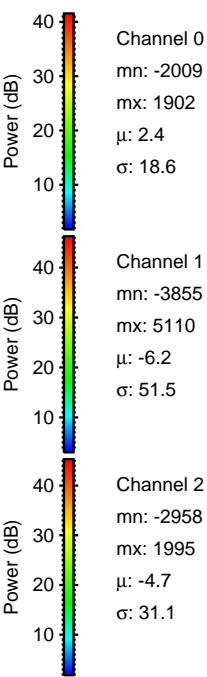
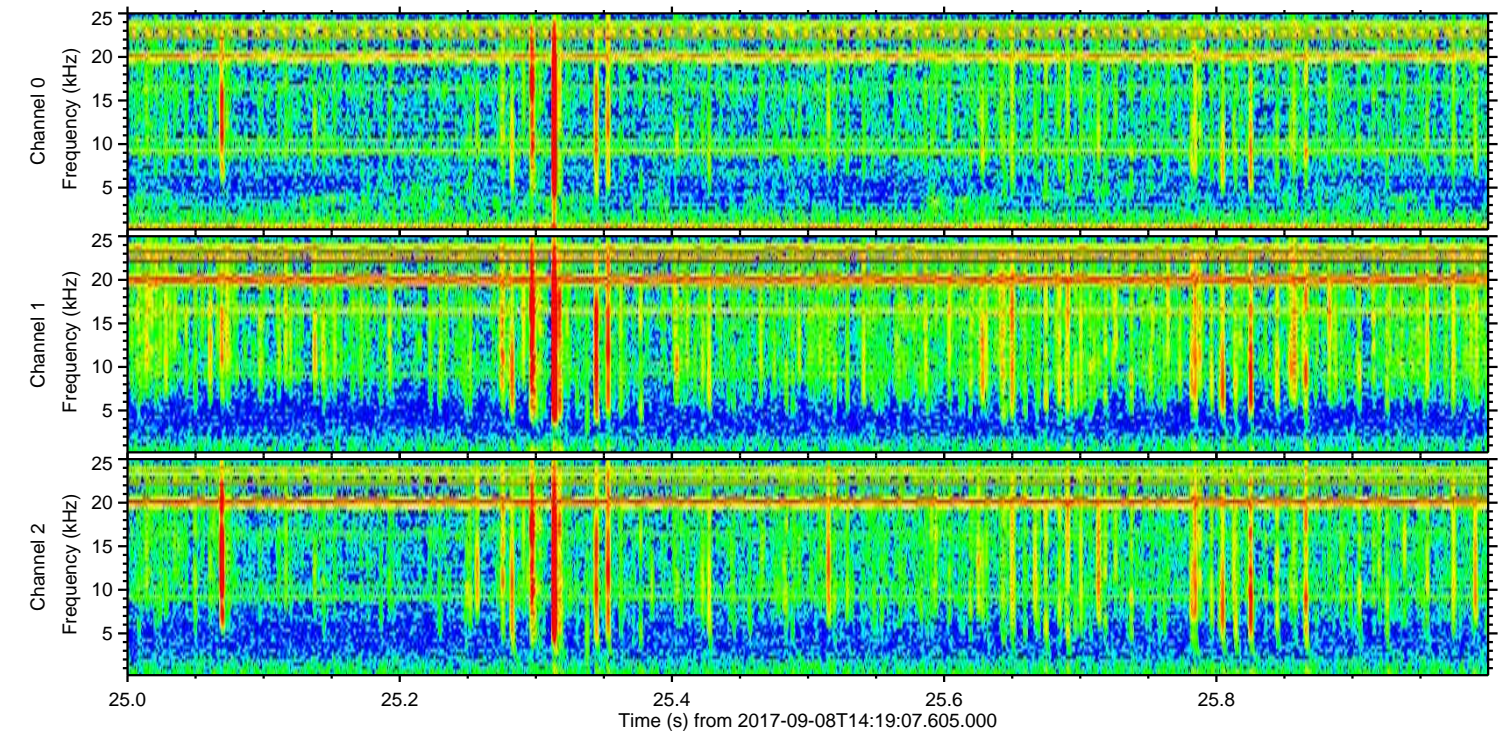
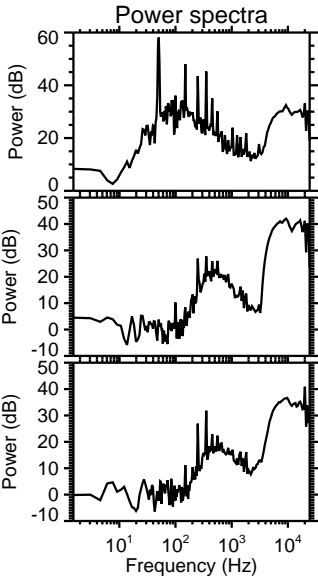
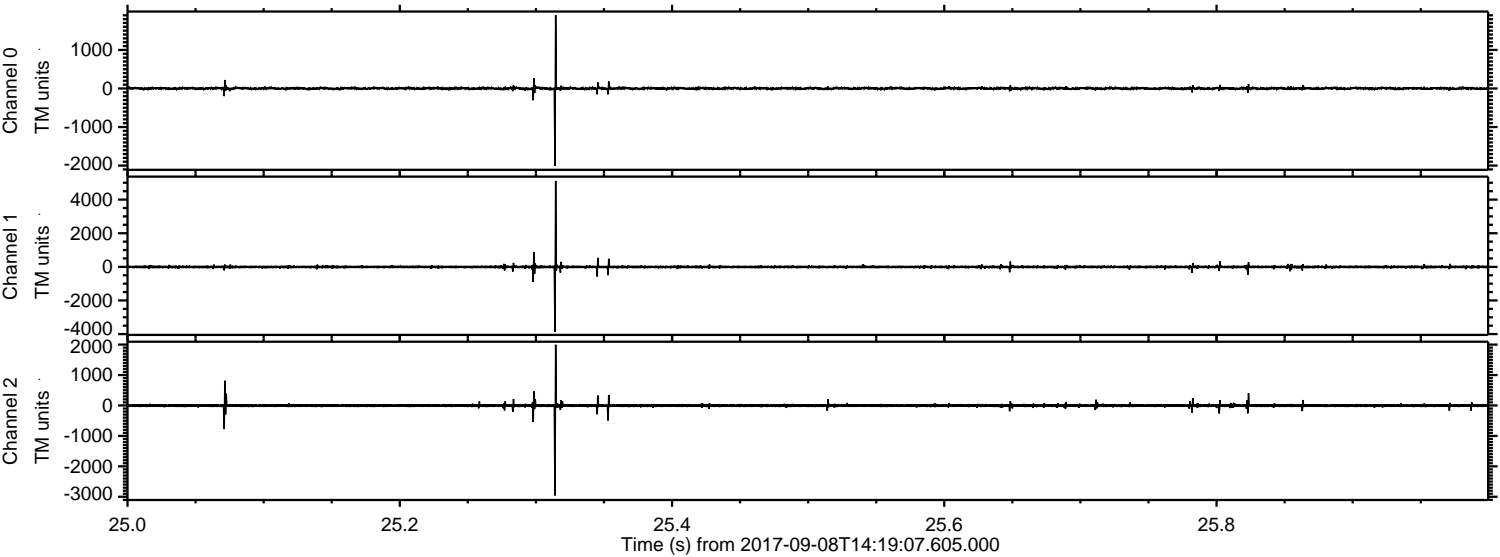

Processed Fri Sep 8 16:26:37 2017 by ELM ver.2012-10-06 from 001__elm20170908_141906__dat00.bin

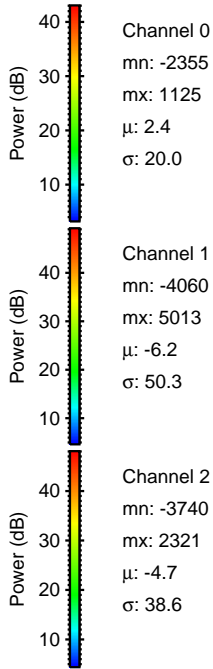
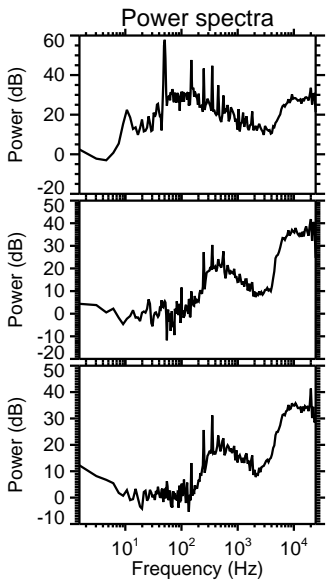
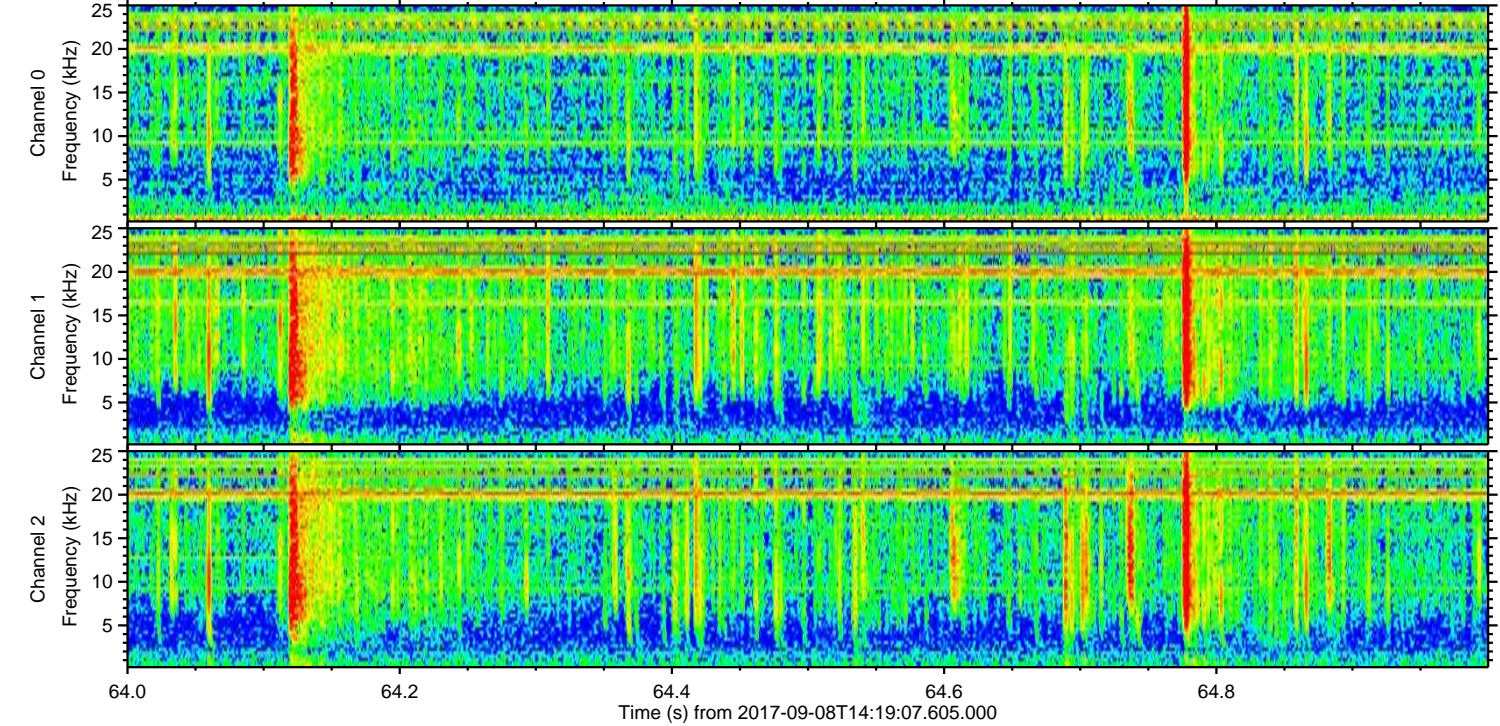
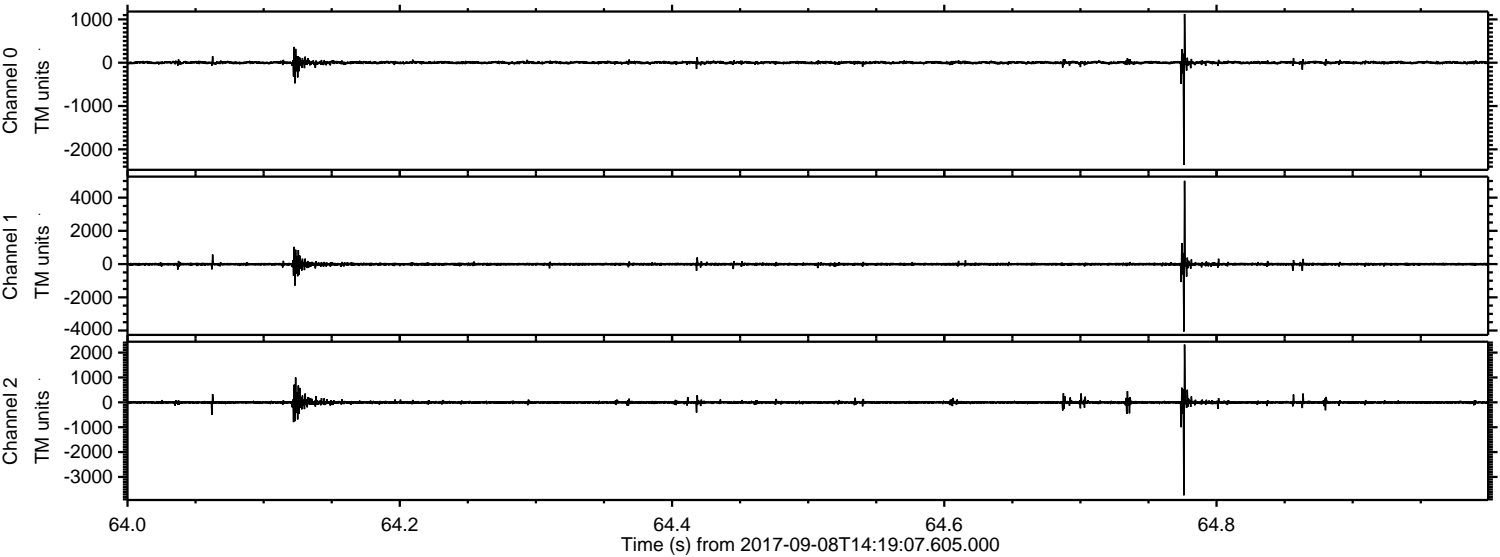

Channel 0
mn: -2355
mx: 1125
 μ : 2.4
 σ : 20.0

Channel 1
mn: -4060
mx: 5013
 μ : -6.2
 σ : 50.3

Channel 2
mn: -3740
mx: 2321
 μ : -4.7
 σ : 38.6

Processed Fri Sep 8 16:26:38 2017 by ELM ver.2012-10-06 from 001__elm20170908_141906__dat00.bin

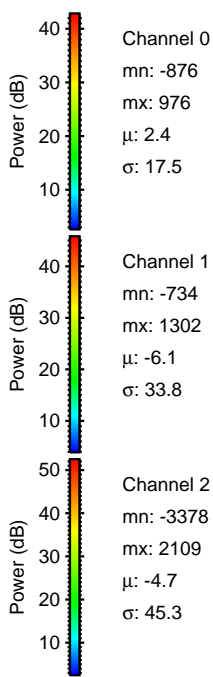
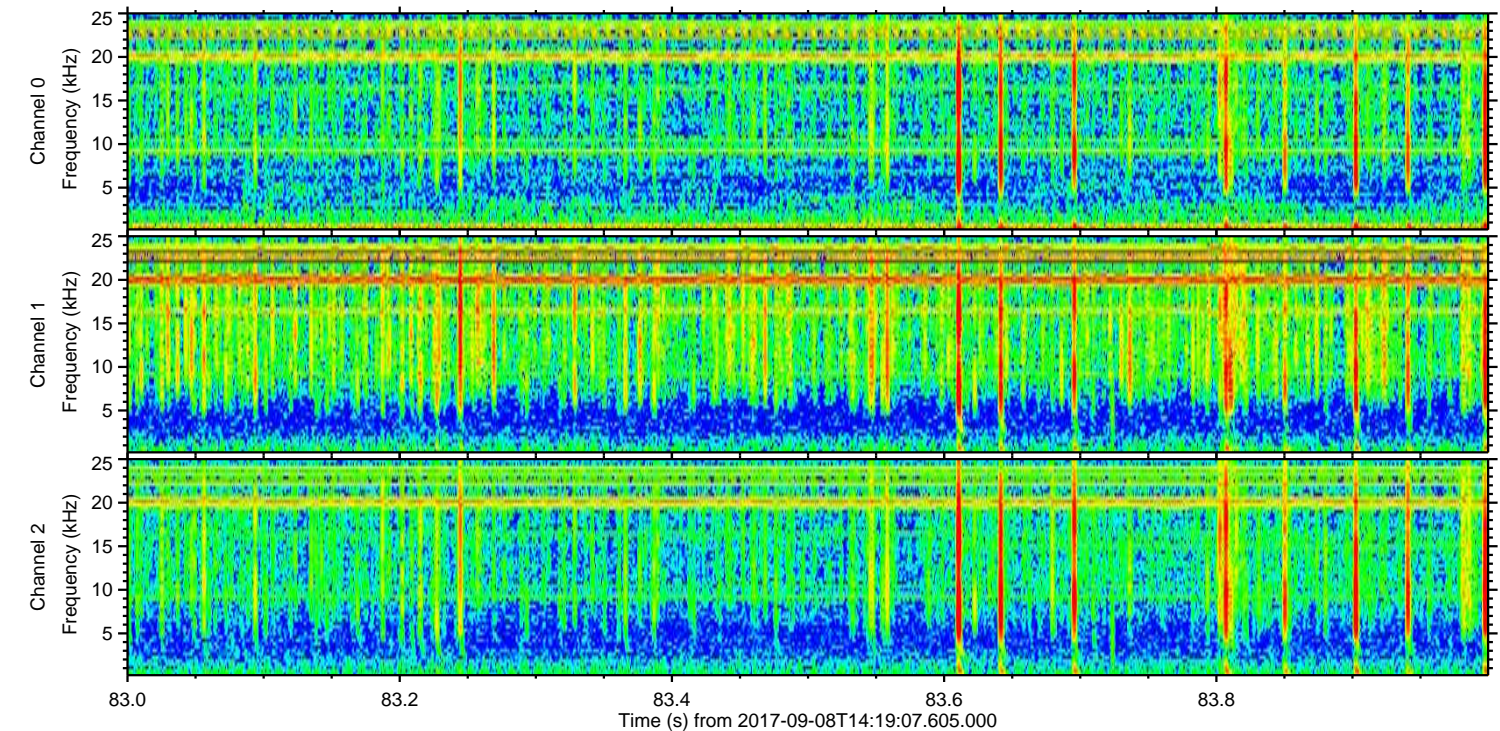
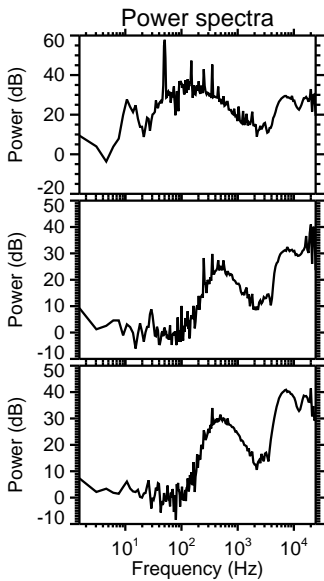
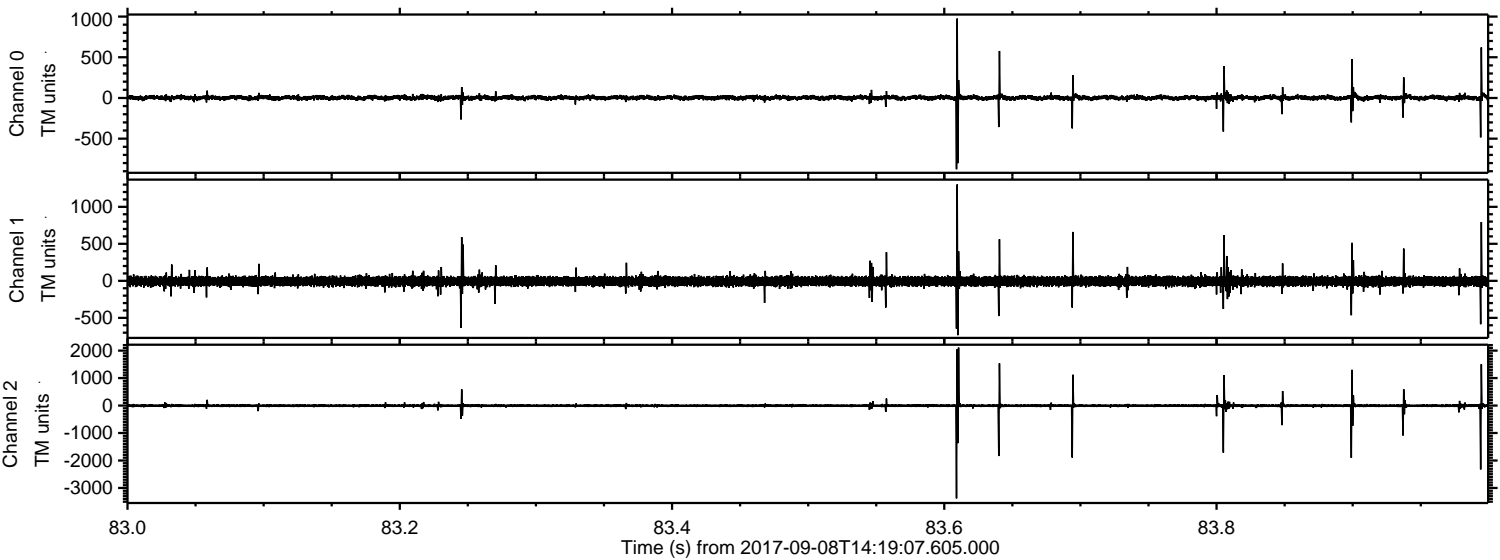

Channel 0
mn: -876
mx: 976
 μ : 2.4
 σ : 17.5

Channel 1
mn: -734
mx: 1302
 μ : -6.1
 σ : 33.8

Channel 2
mn: -3378
mx: 2109
 μ : -4.7
 σ : 45.3

Processed Fri Sep 8 16:26:39 2017 by ELM ver.2012-10-06 from 001__elm20170908_141906__dat00.bin

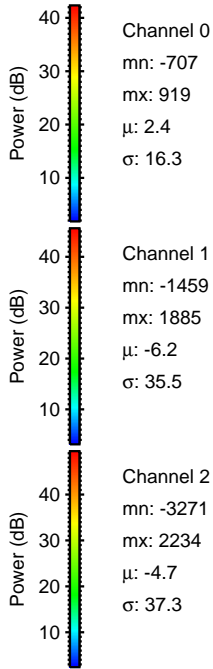
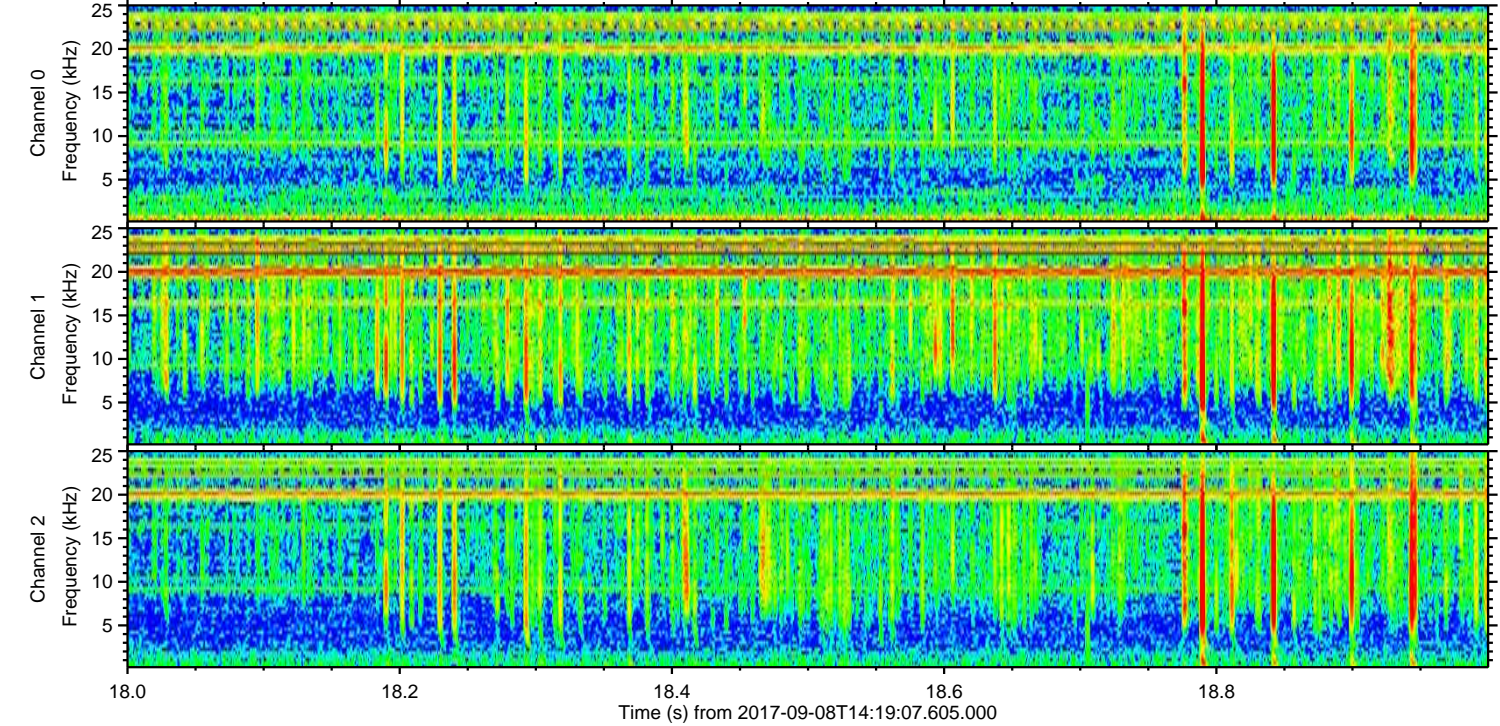
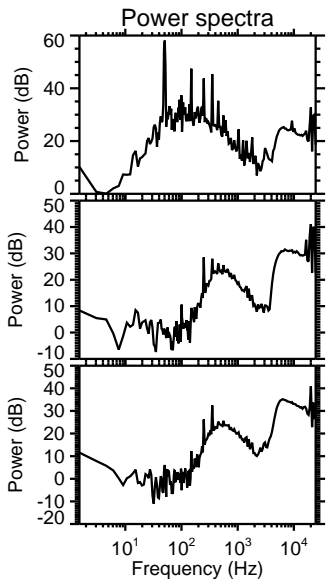
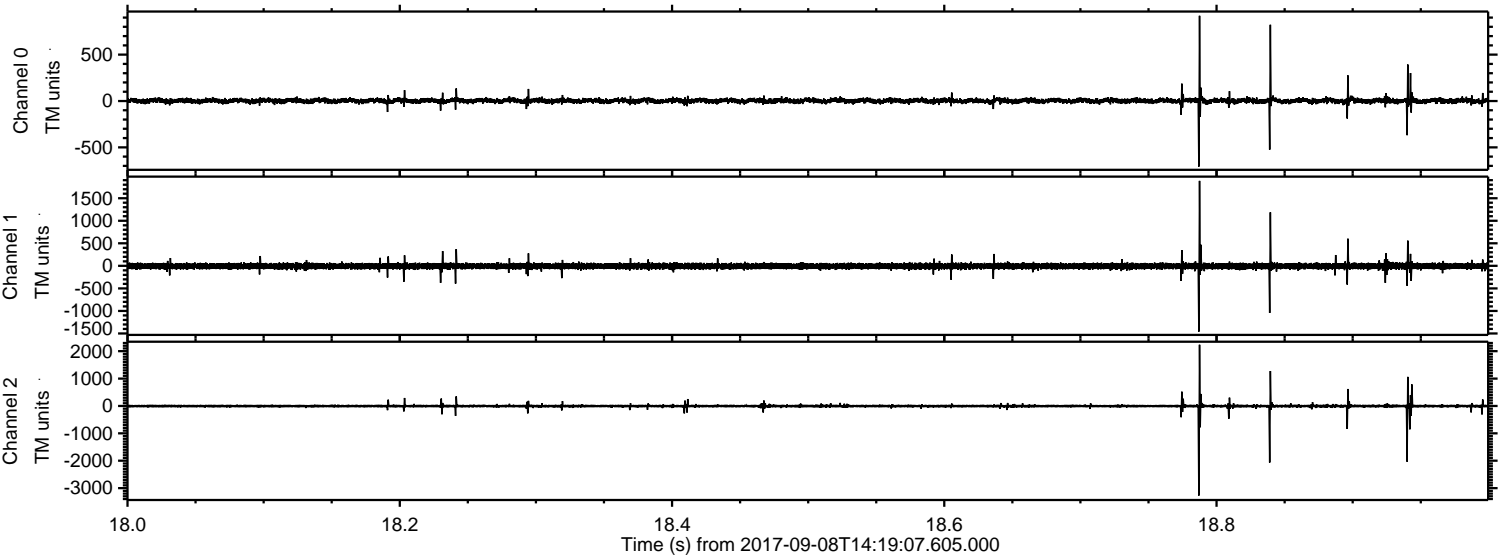

Channel 0
mn: -707
mx: 919
 μ : 2.4
 σ : 16.3

Channel 1
mn: -1459
mx: 1885
 μ : -6.2
 σ : 35.5

Channel 2
mn: -3271
mx: 2234
 μ : -4.7
 σ : 37.3

Processed Fri Sep 8 16:26:39 2017 by ELM ver.2012-10-06 from 001__elm20170908_141906__dat00.bin

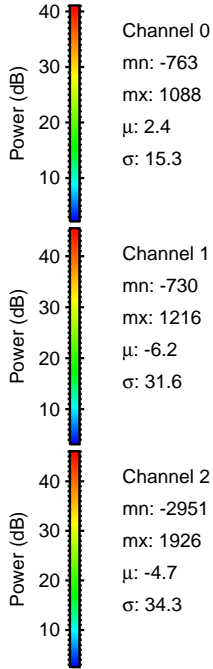
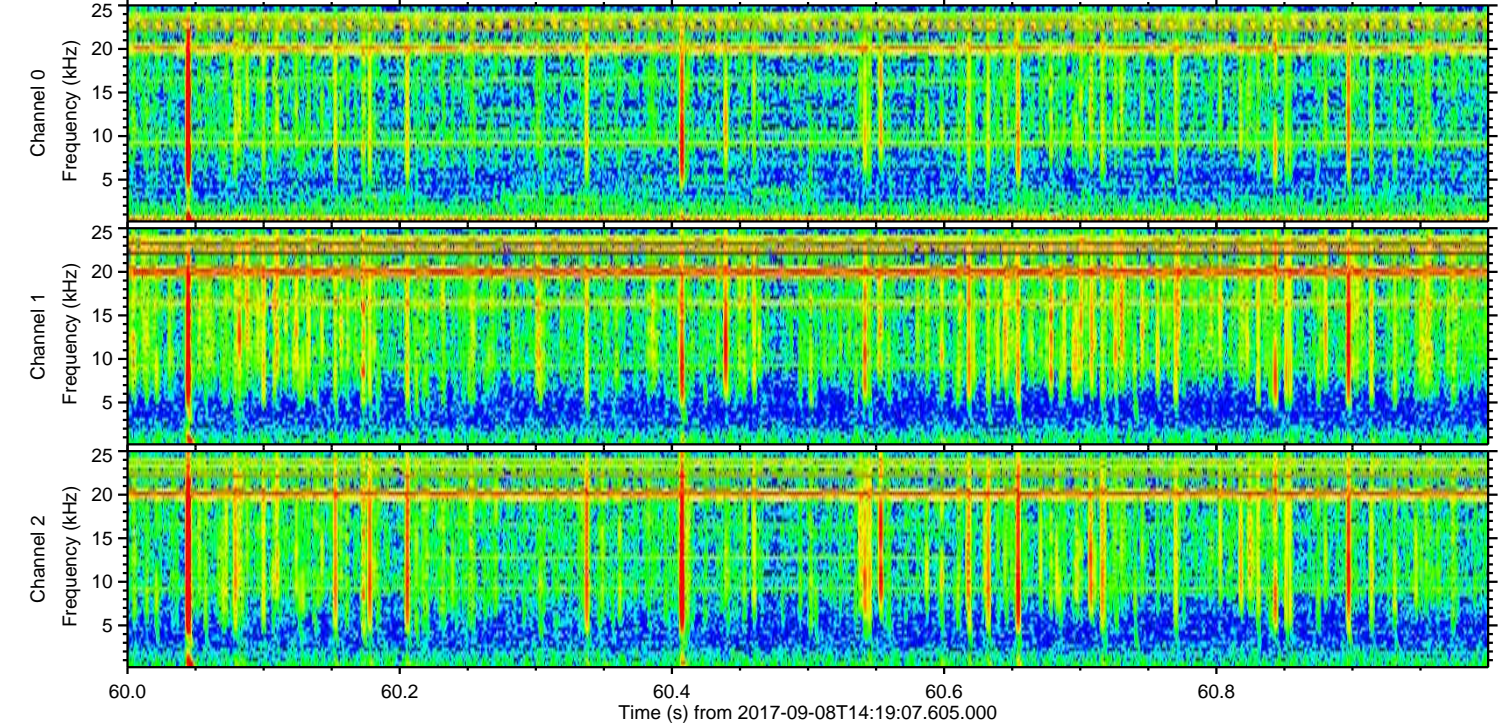
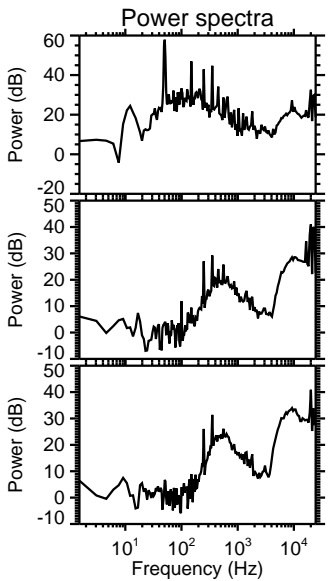
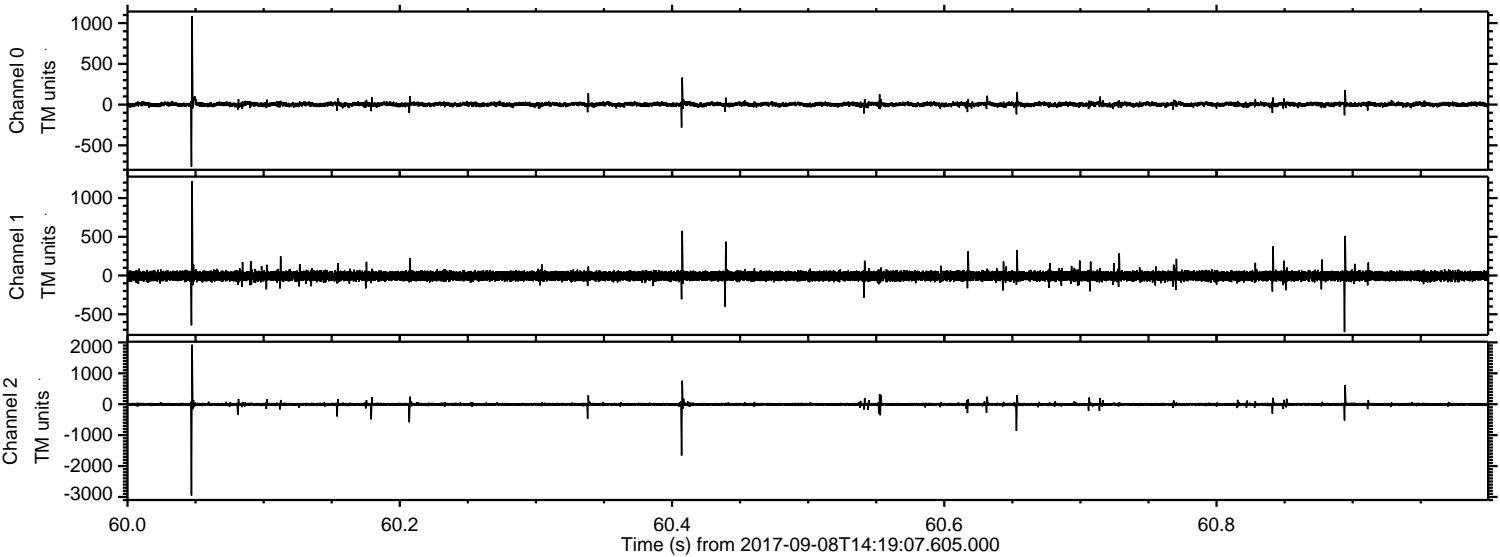

Channel 0
mn: -763
mx: 1088
 μ : 2.4
 σ : 15.3

Channel 1
mn: -730
mx: 1216
 μ : -6.2
 σ : 31.6

Channel 2
mn: -2951
mx: 1926
 μ : -4.7
 σ : 34.3

