

ELMAVAN 3D WAVEFORMS (Measured data sampled at 50 kHz) 51000 packets of 144 samples from 2017-09-08T13:04:04.560.999.

Processed Fri Sep 8 15:12:34 2017 by ELM ver.2012-10-06 from 001__elm20170908_130403__dat00.bin

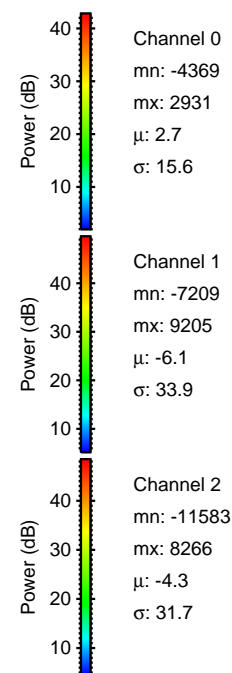
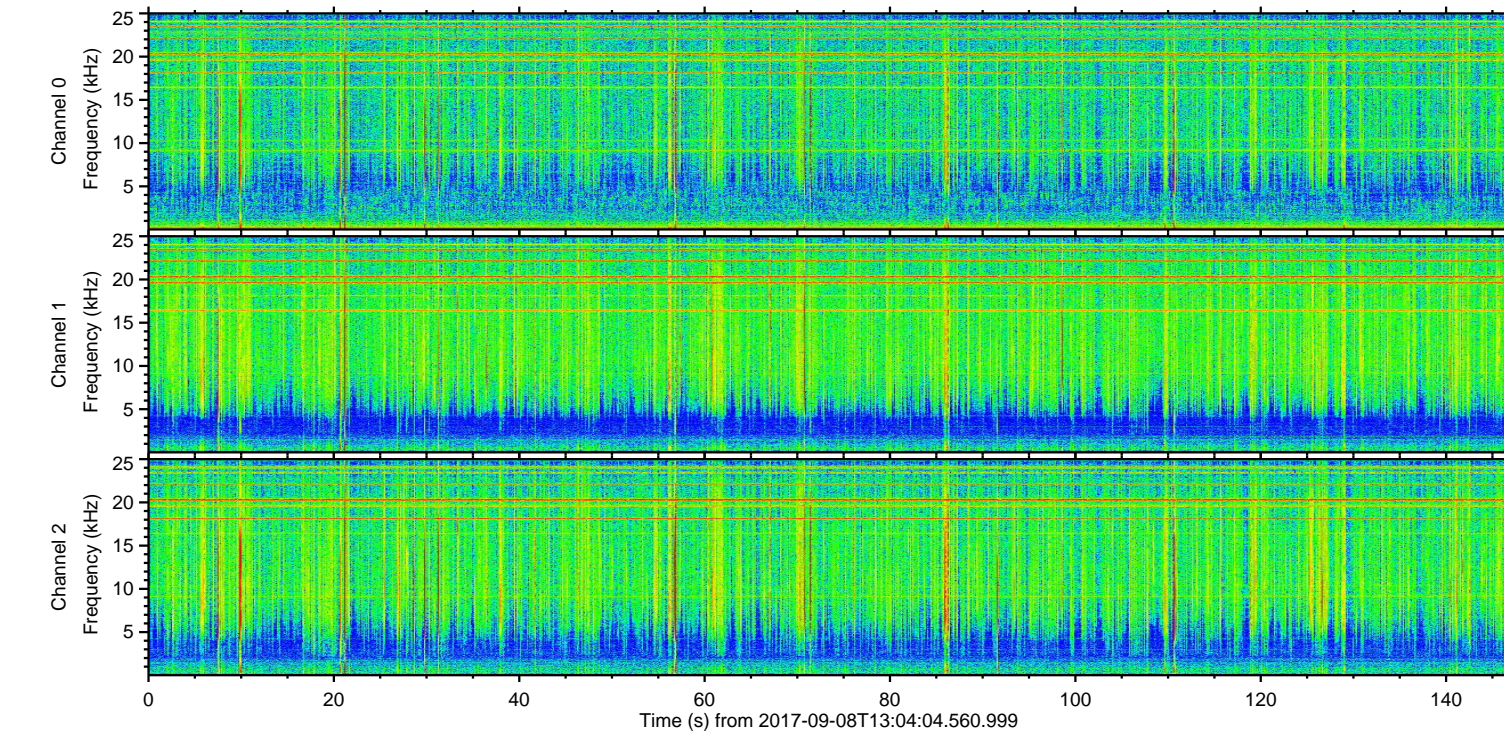
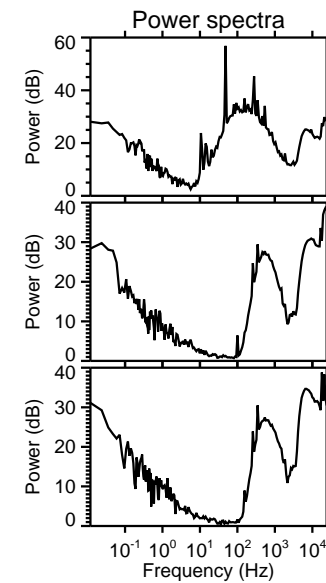
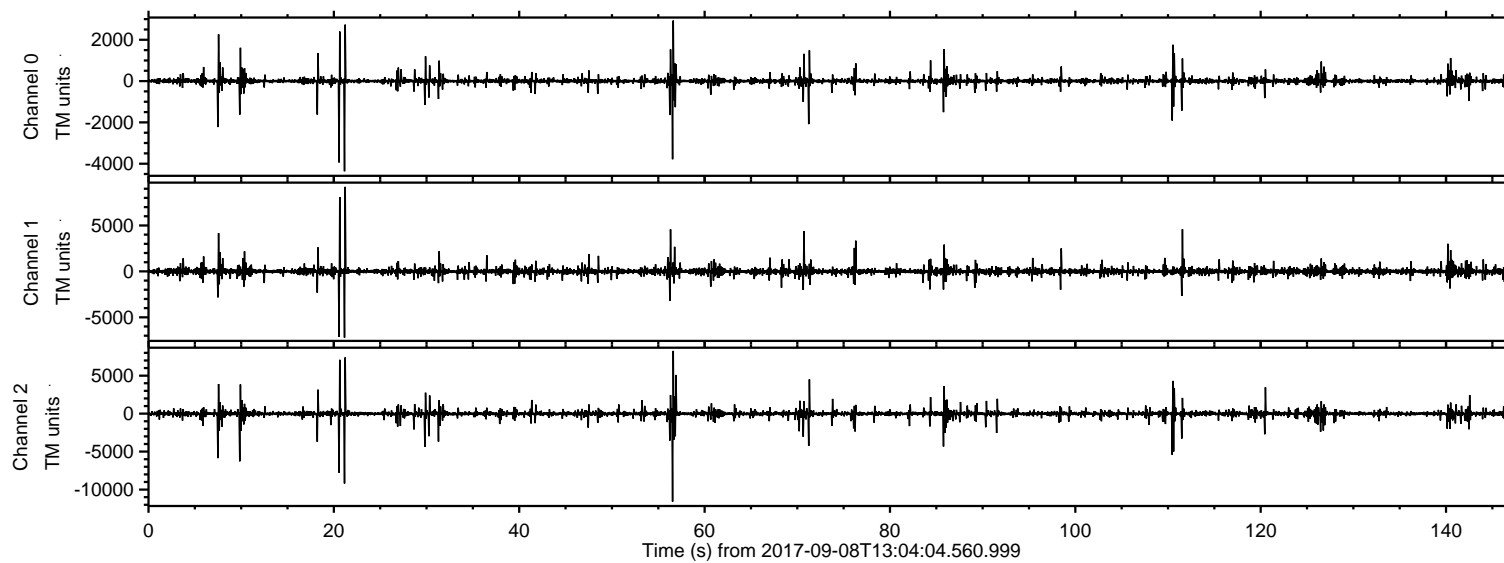

ELMAVAN 3D WAVEFORMS (Measured data sampled at 50 kHz) 51000 packets of 144 samples from 2017-09-08T13:04:04.560.999. Part 57/147

Processed Fri Sep 8 15:12:41 2017 by ELM ver.2012-10-06 from 001__elm20170908_130403__dat00.bin

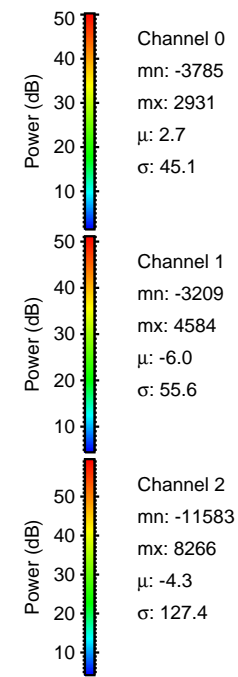
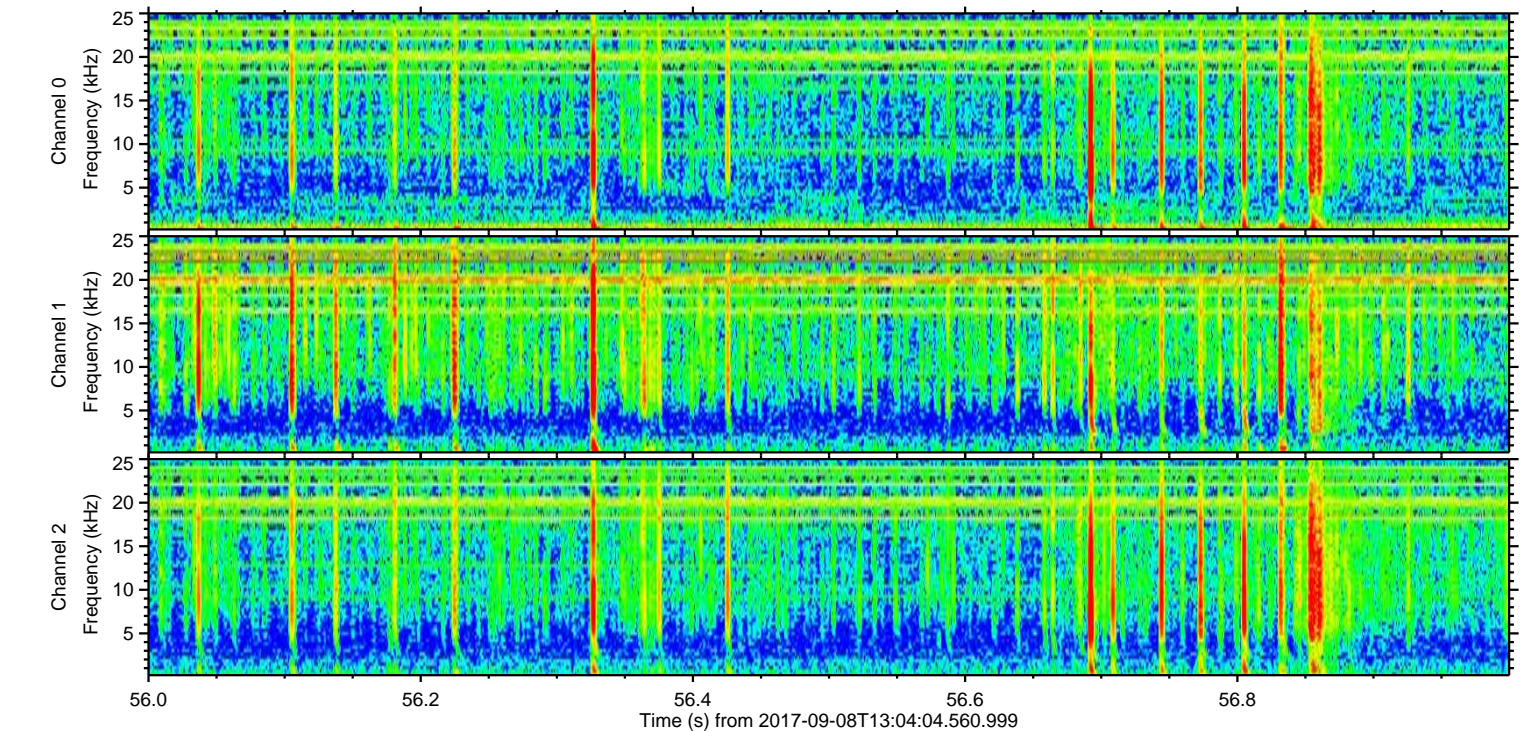
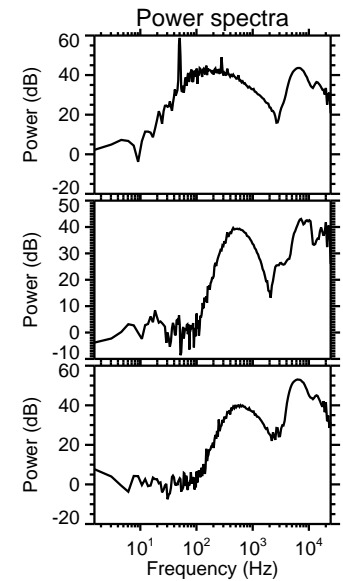
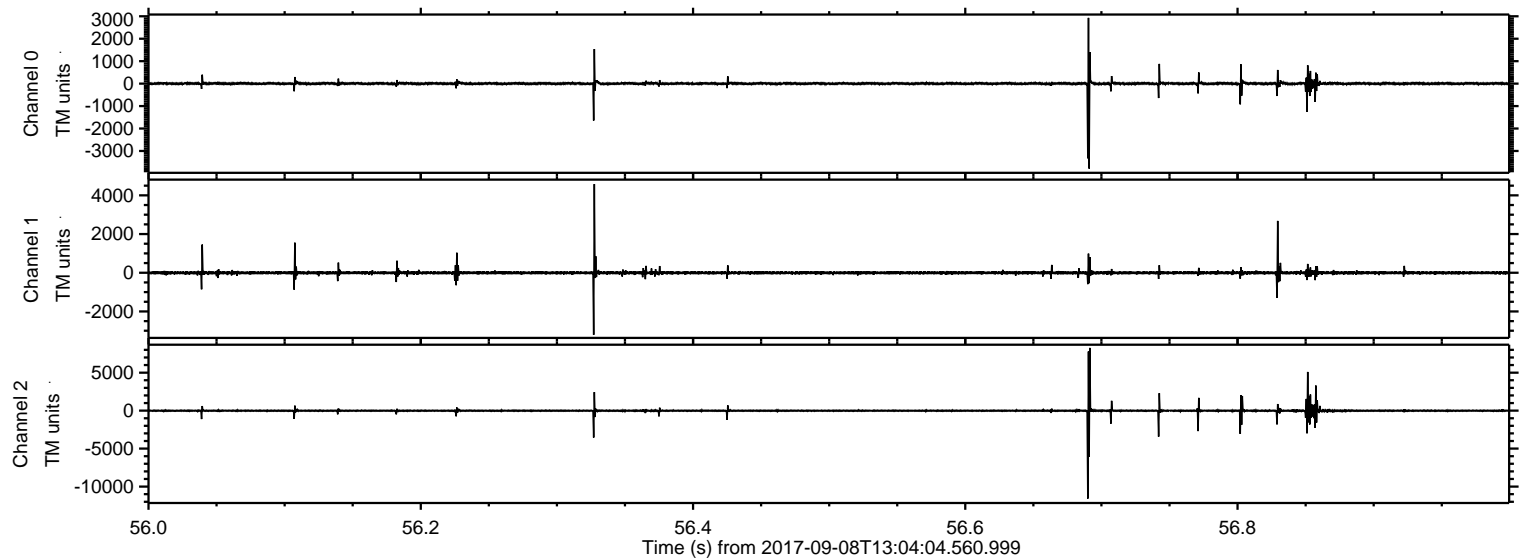

Processed Fri Sep 8 15:12:41 2017 by ELM ver.2012-10-06 from 001__elm20170908_130403__dat00.bin

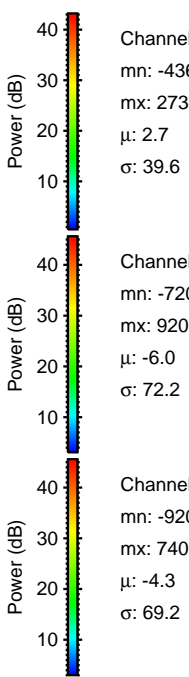
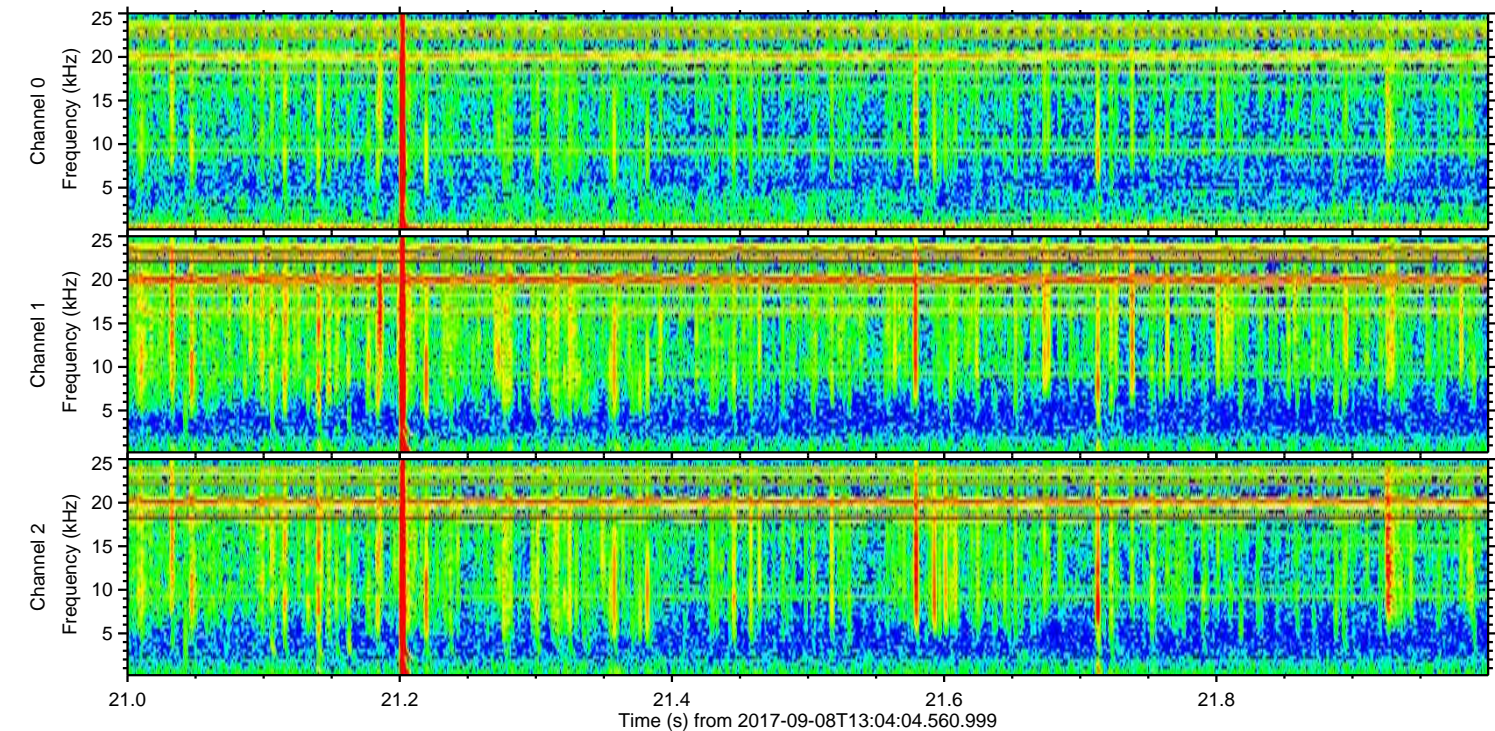
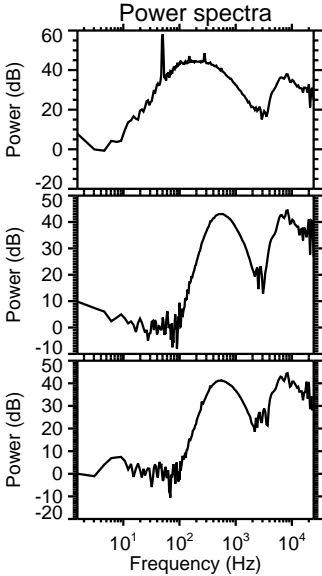
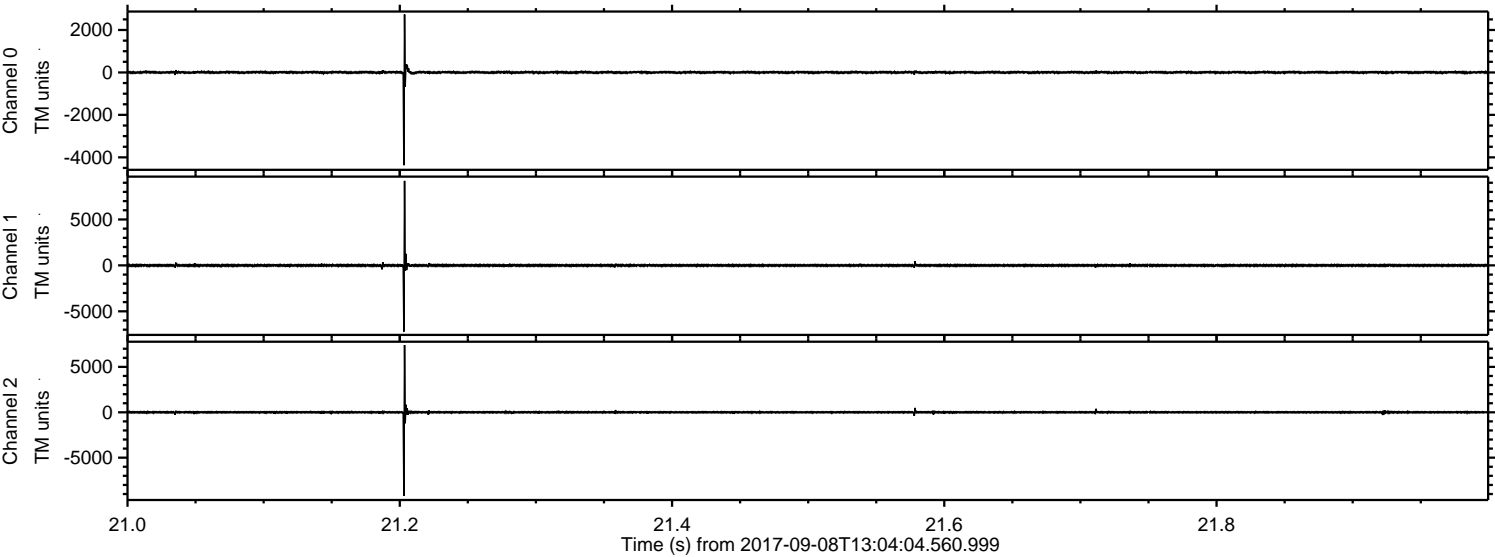

Processed Fri Sep 8 15:12:42 2017 by ELM ver.2012-10-06 from 001__elm20170908_130403__dat00.bin

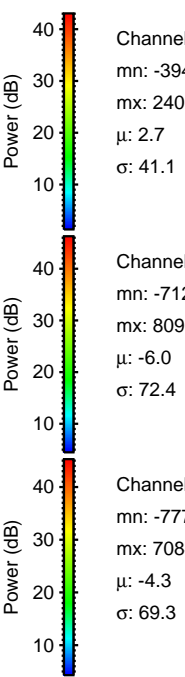
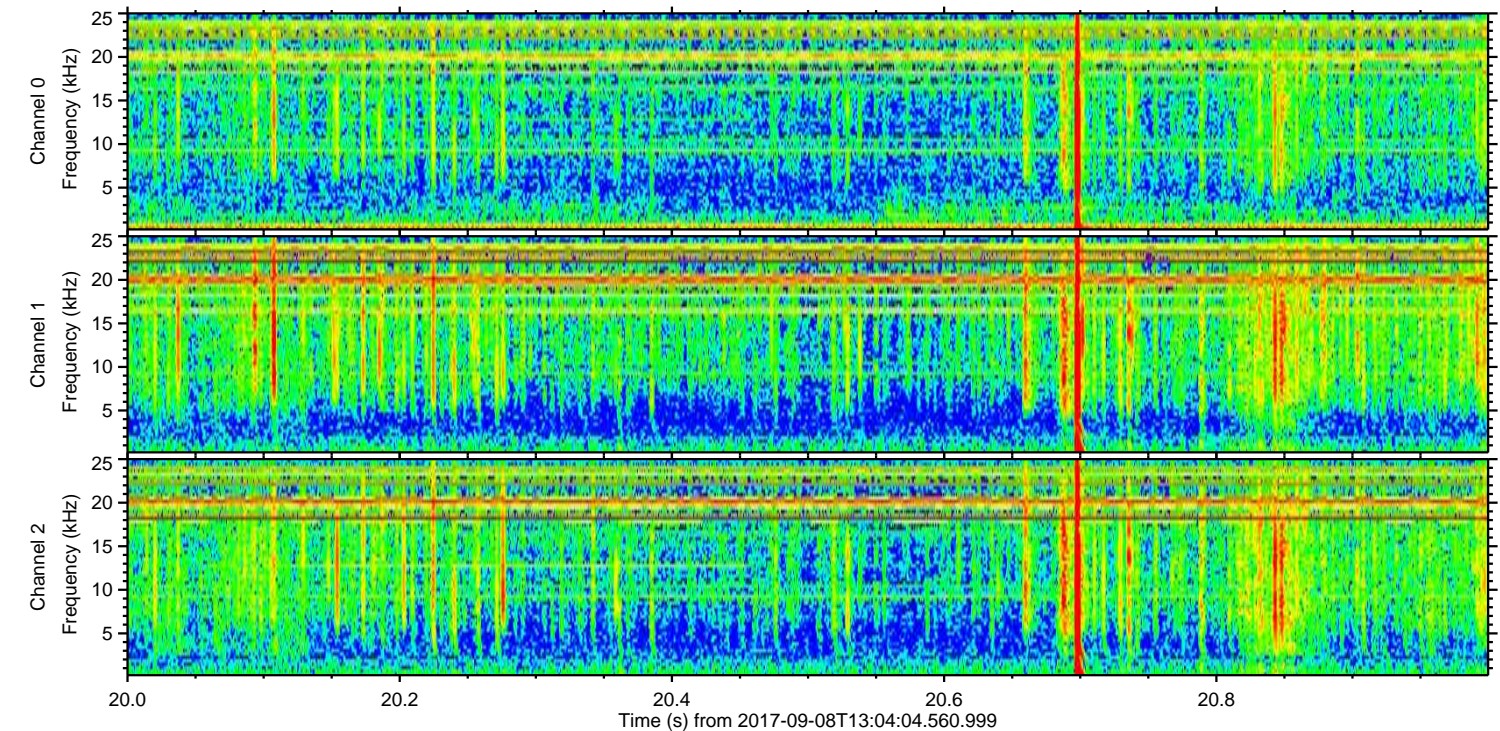
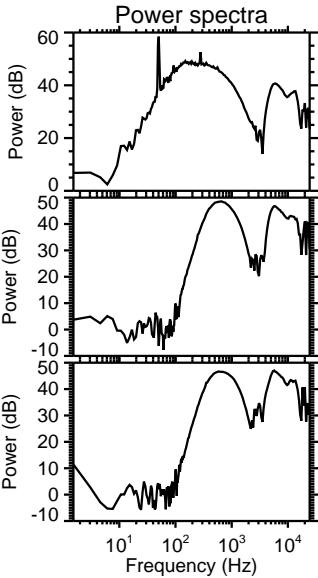
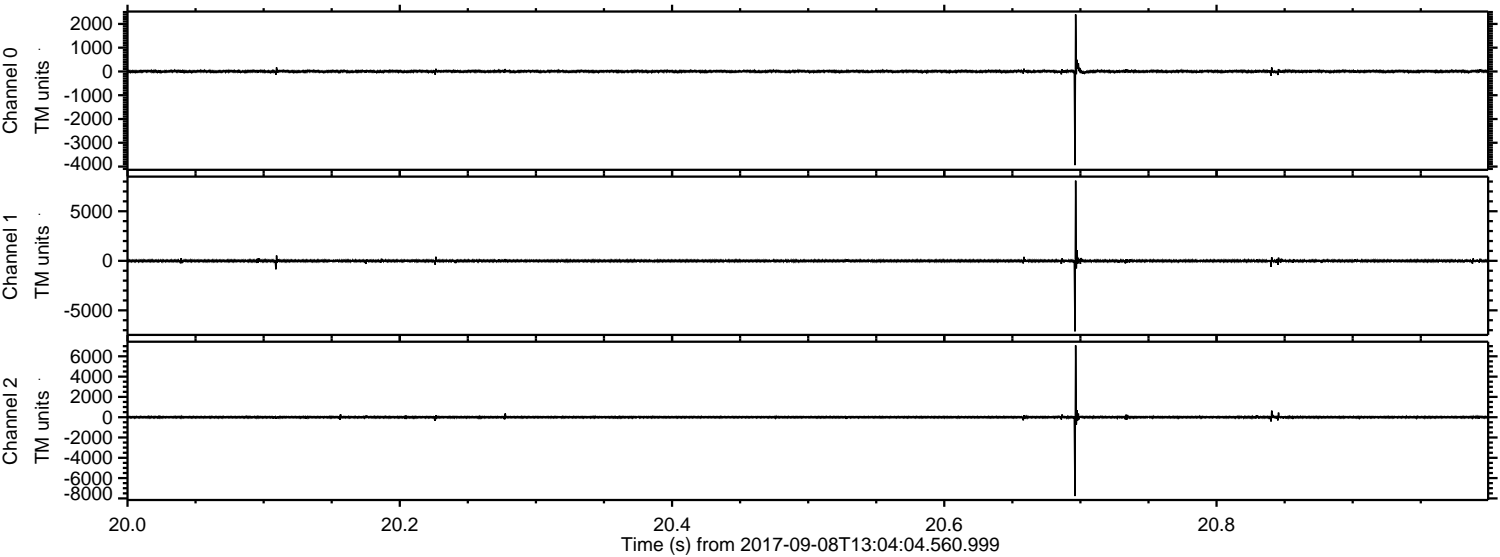

ELMAVAN 3D WAVEFORMS (Measured data sampled at 50 kHz) 51000 packets of 144 samples from 2017-09-08T13:04:04.560.999. Part 10/147

Processed Fri Sep 8 15:12:43 2017 by ELM ver.2012-10-06 from 001__elm20170908_130403__dat00.bin

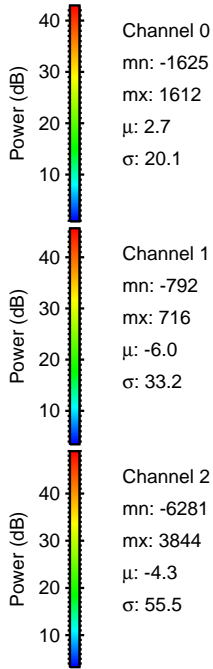
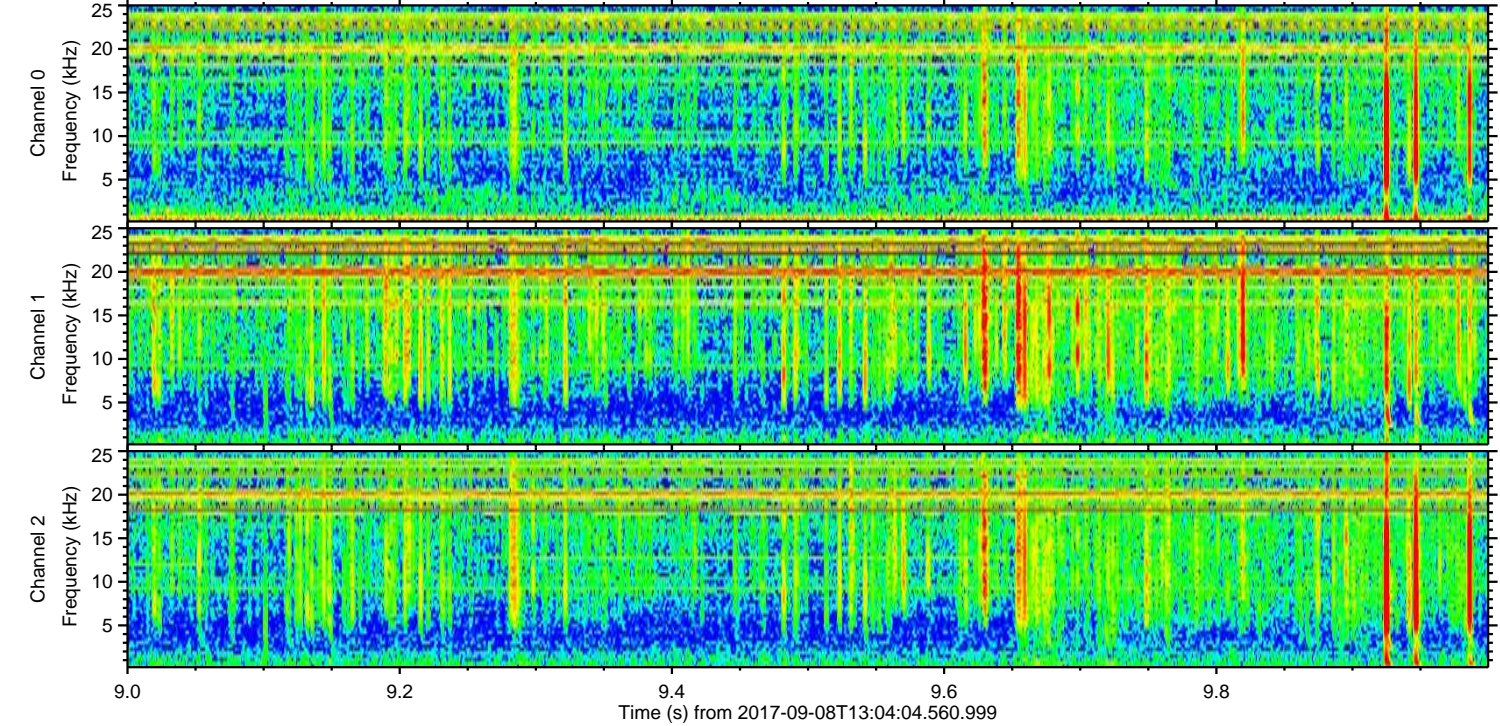
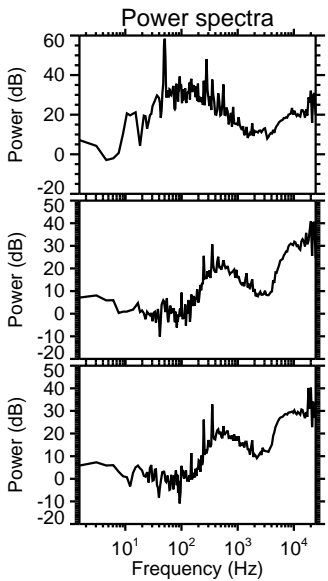
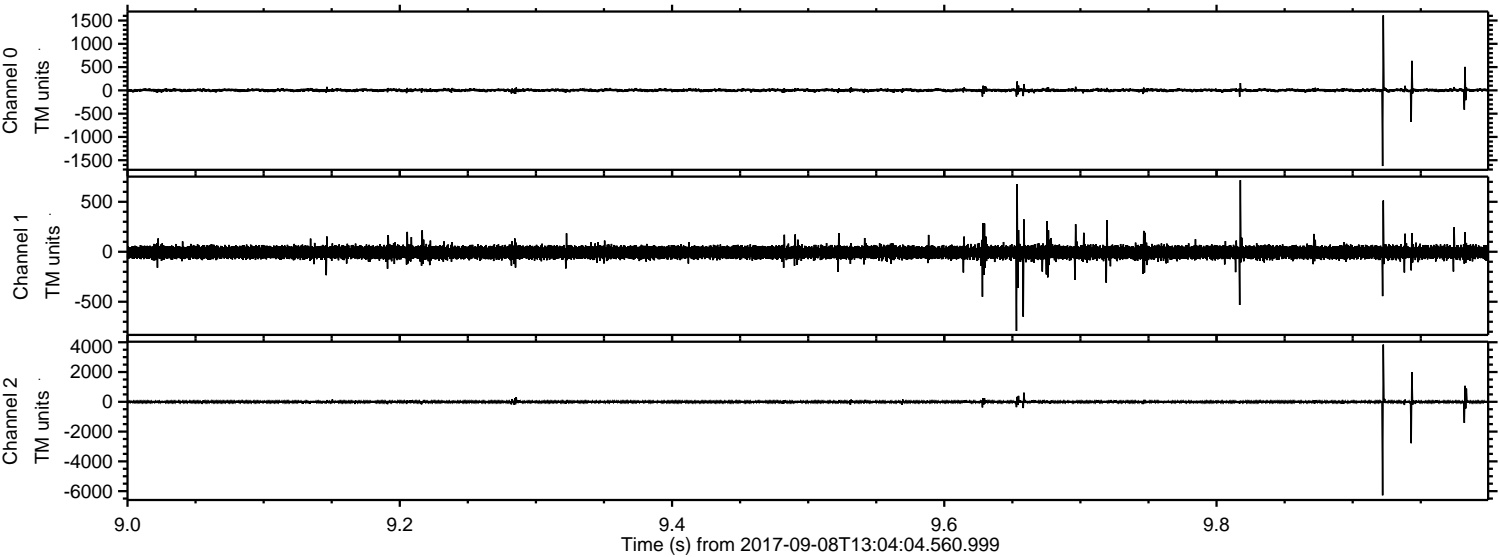

ELMAVAN 3D WAVEFORMS (Measured data sampled at 50 kHz) 51000 packets of 144 samples from 2017-09-08T13:04:04.560.999. Part 8/147

Processed Fri Sep 8 15:12:43 2017 by ELM ver.2012-10-06 from 001__elm20170908_130403__dat00.bin

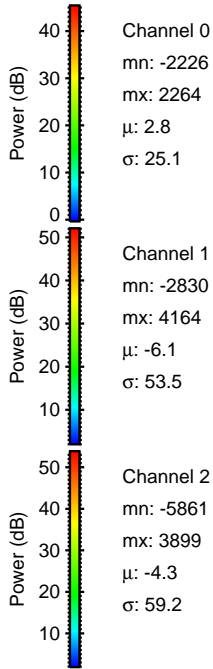
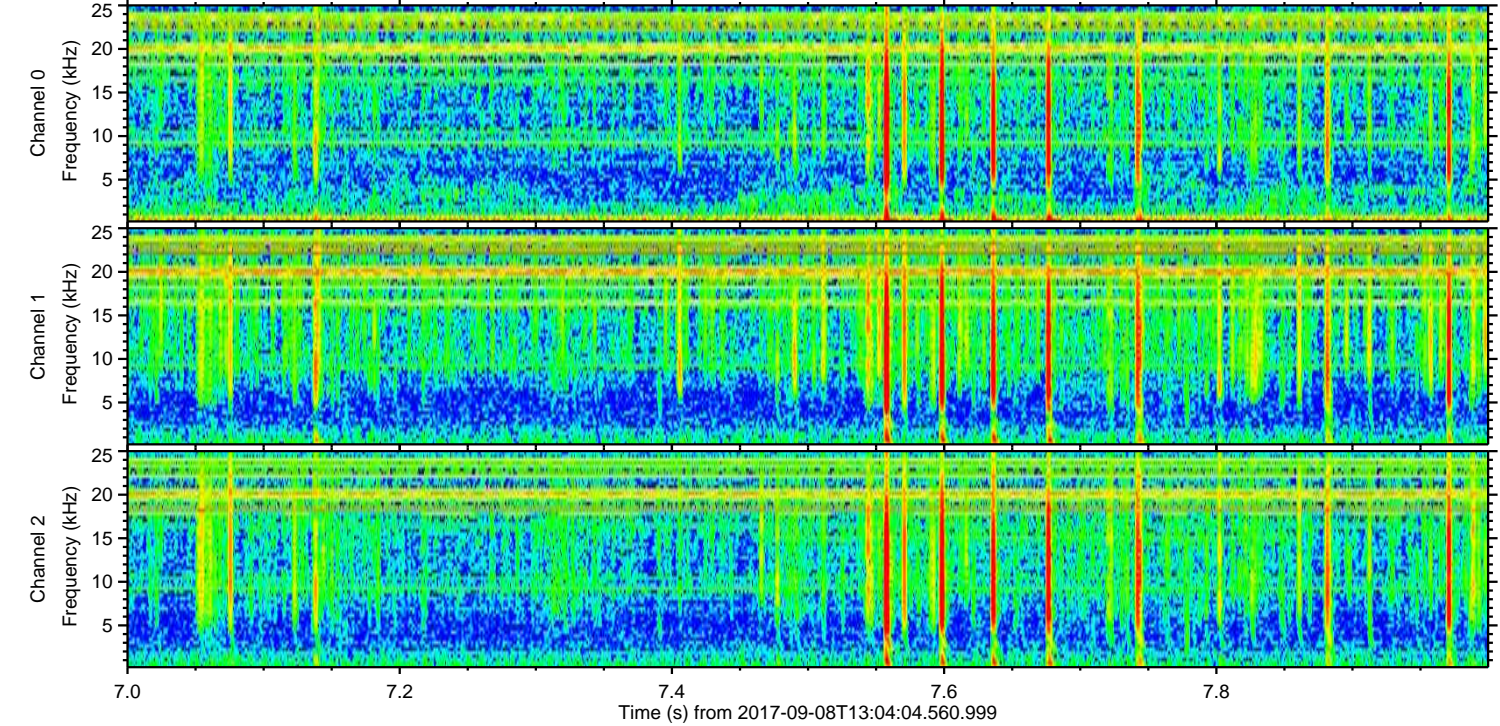
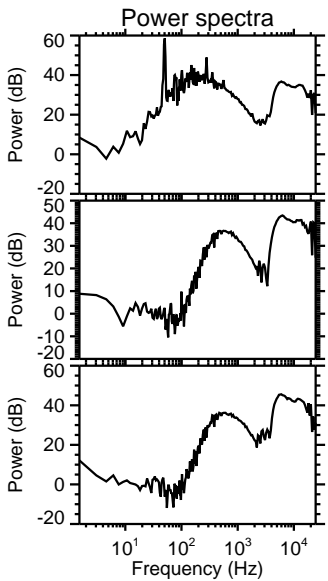
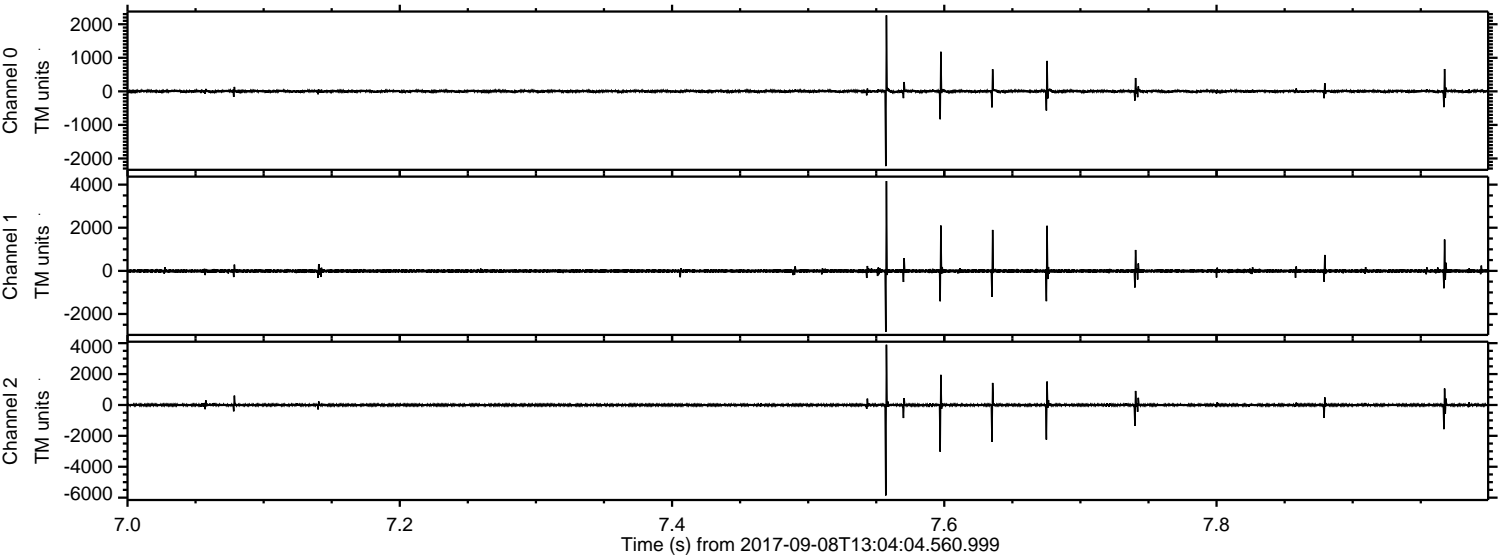

ELMAVAN 3D WAVEFORMS (Measured data sampled at 50 kHz) 51000 packets of 144 samples from 2017-09-08T13:04:04.560.999. Part 111/147

Processed Fri Sep 8 15:12:44 2017 by ELM ver.2012-10-06 from 001__elm20170908_130403__dat00.bin

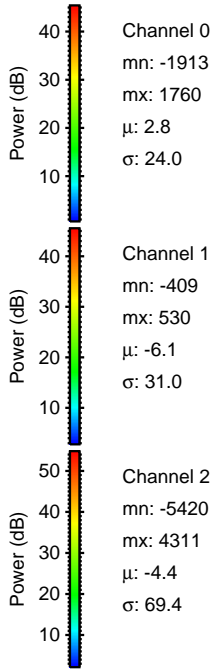
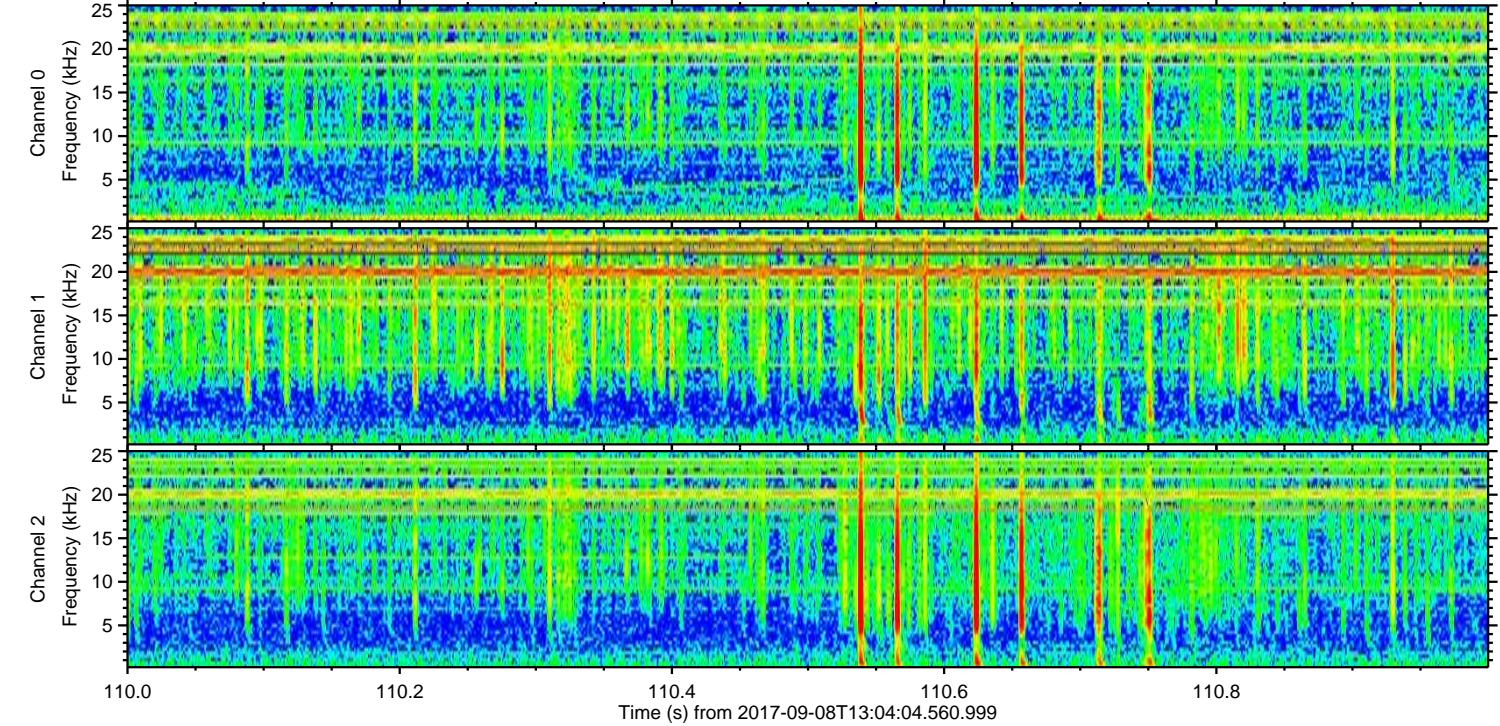
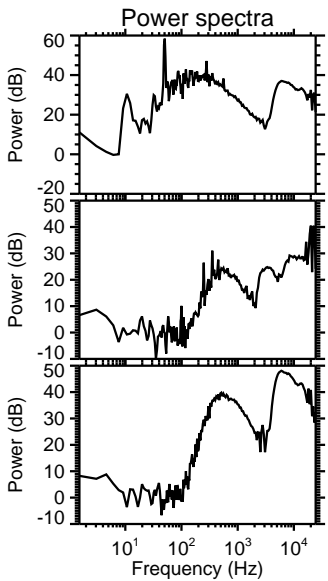
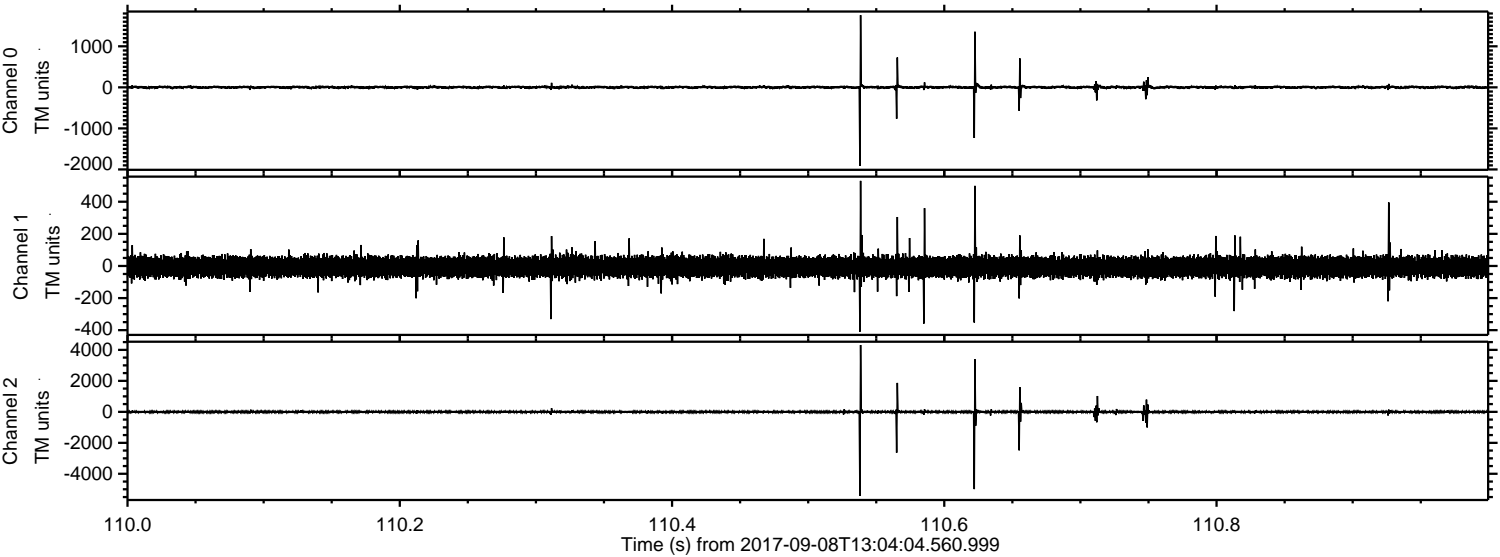

ELMAVAN 3D WAVEFORMS (Measured data sampled at 50 kHz) 51000 packets of 144 samples from 2017-09-08T13:04:04.560.999. Part 112/147

Processed Fri Sep 8 15:12:45 2017 by ELM ver.2012-10-06 from 001__elm20170908_130403__dat00.bin

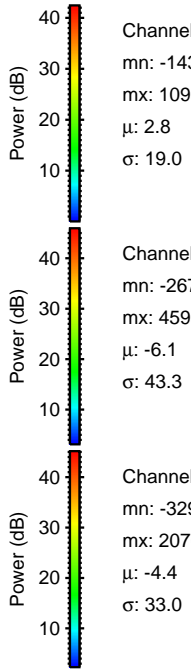
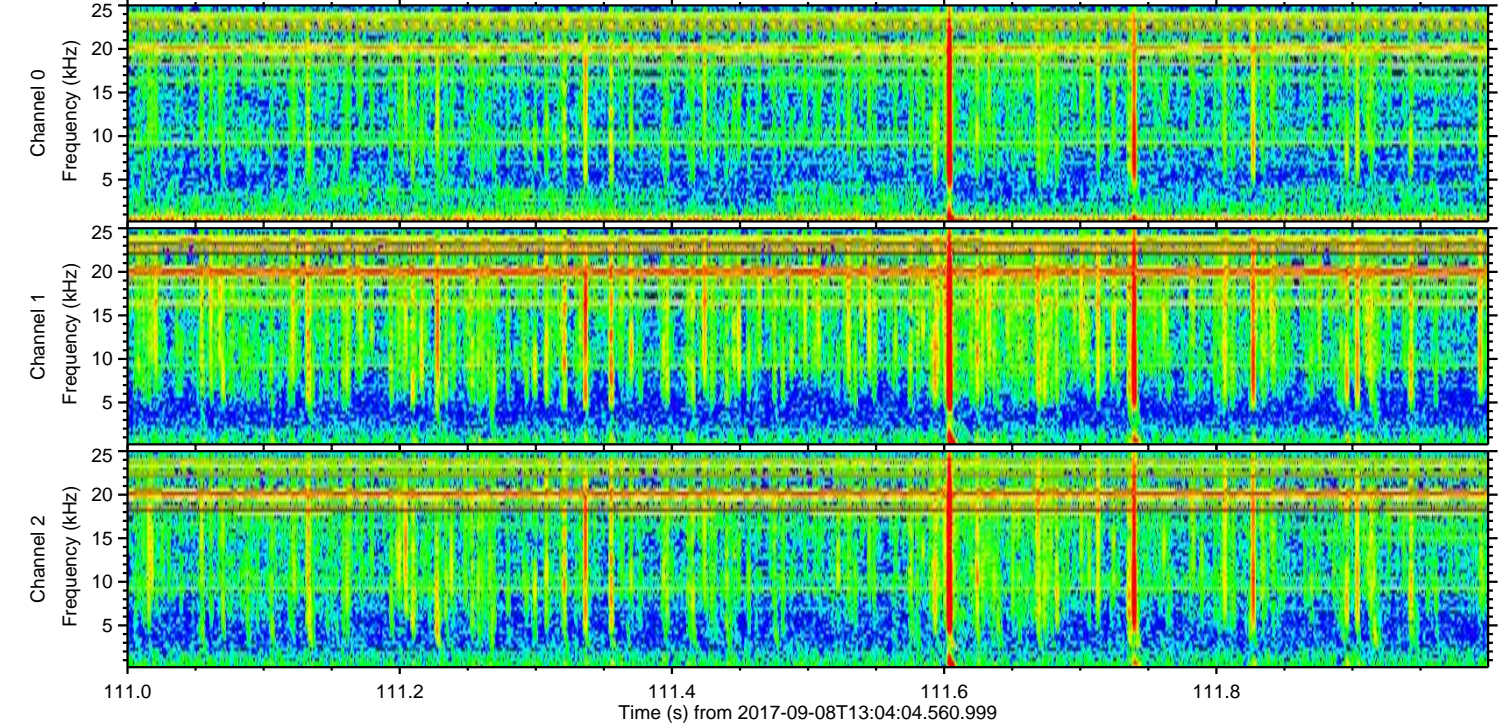
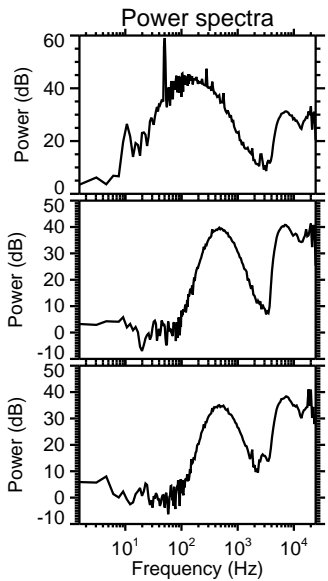
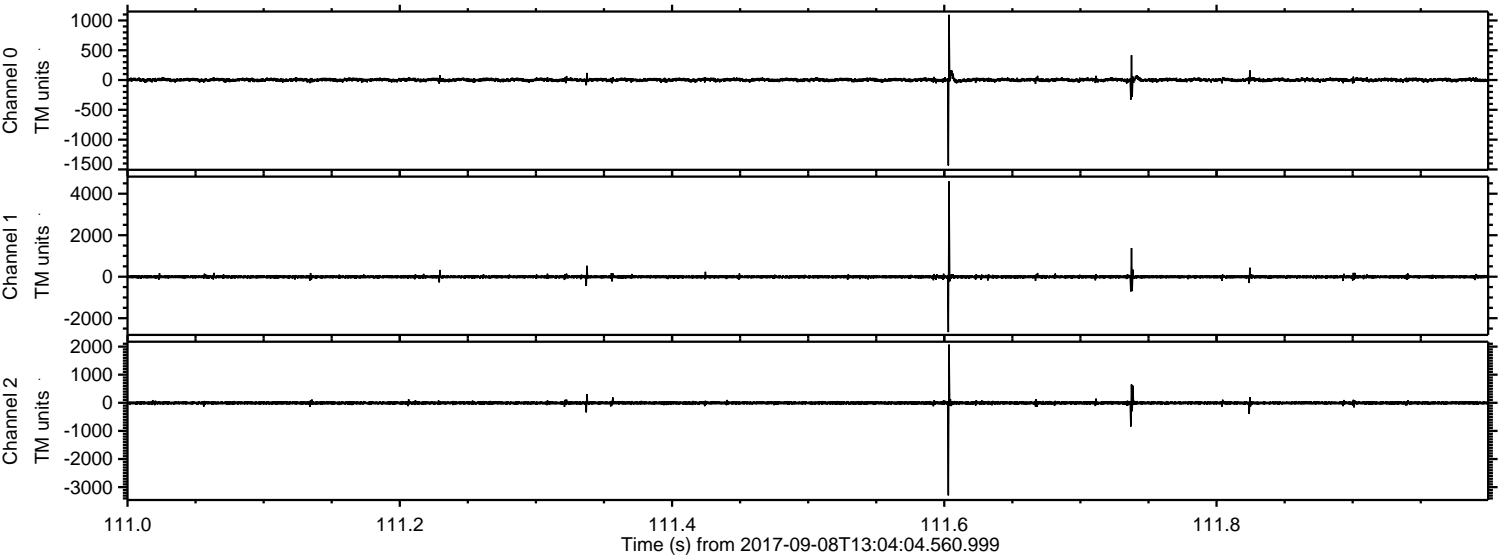

Channel 0
mn: -1435
mx: 1095
 μ : 2.8
 σ : 19.0

Channel 1
mn: -2671
mx: 4593
 μ : -6.1
 σ : 43.3

Channel 2
mn: -3292
mx: 2070
 μ : -4.4
 σ : 33.0

Processed Fri Sep 8 15:12:45 2017 by ELM ver.2012-10-06 from 001__elm20170908_130403__dat00.bin

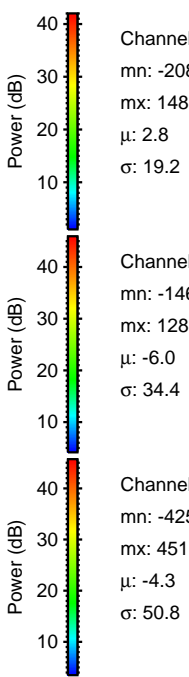
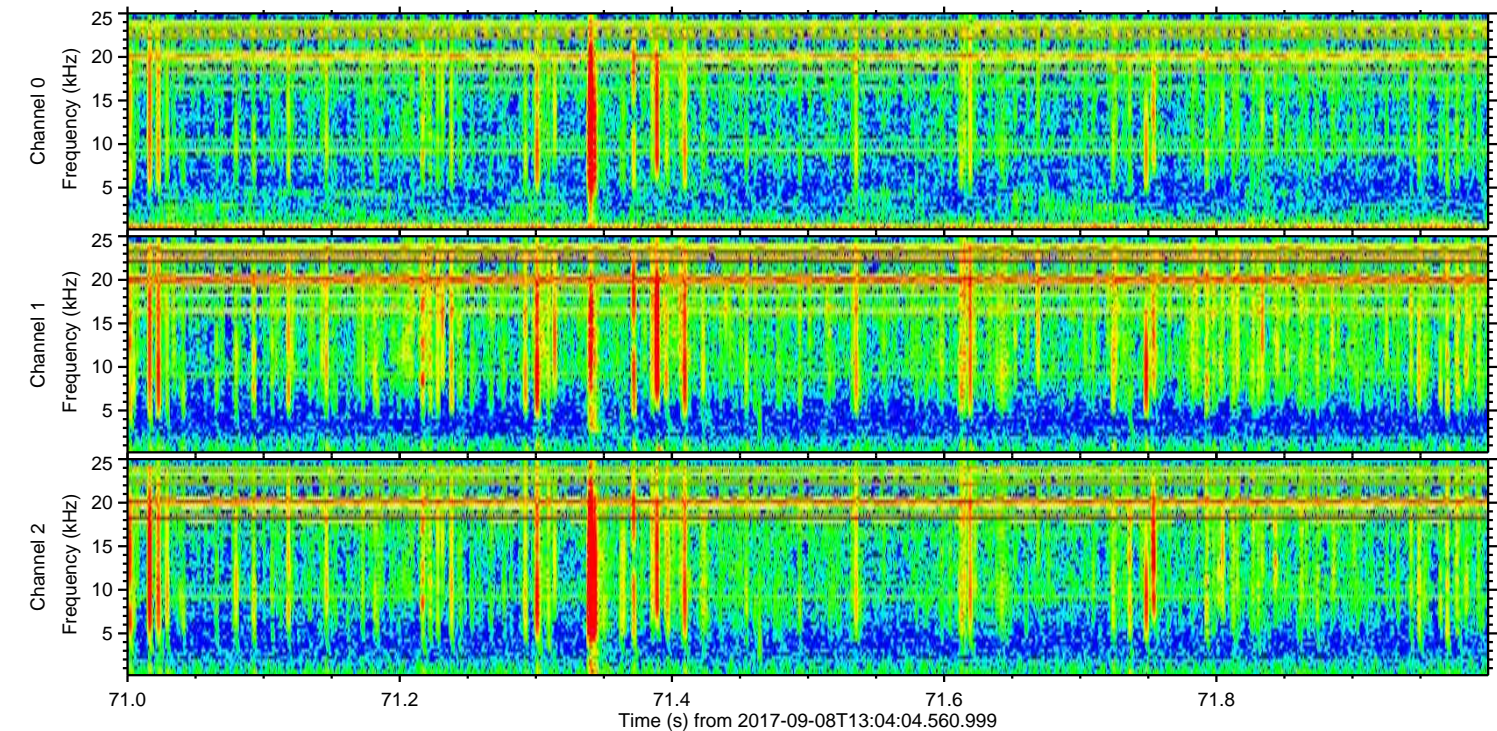
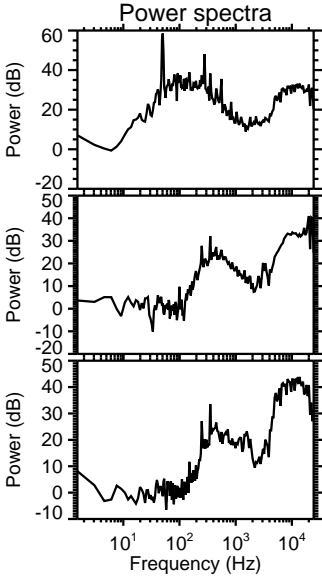
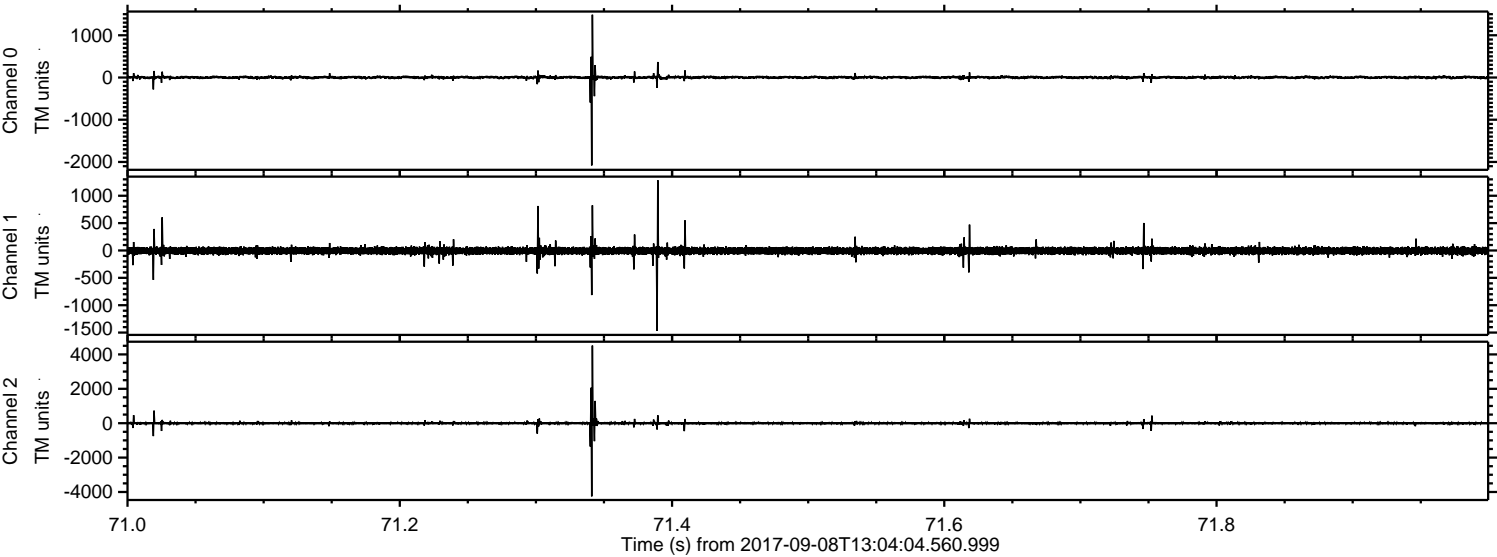

Processed Fri Sep 8 15:12:46 2017 by ELM ver.2012-10-06 from 001__elm20170908_130403__dat00.bin

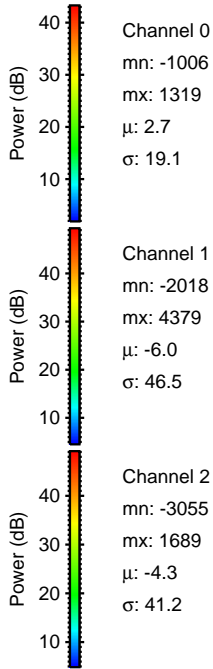
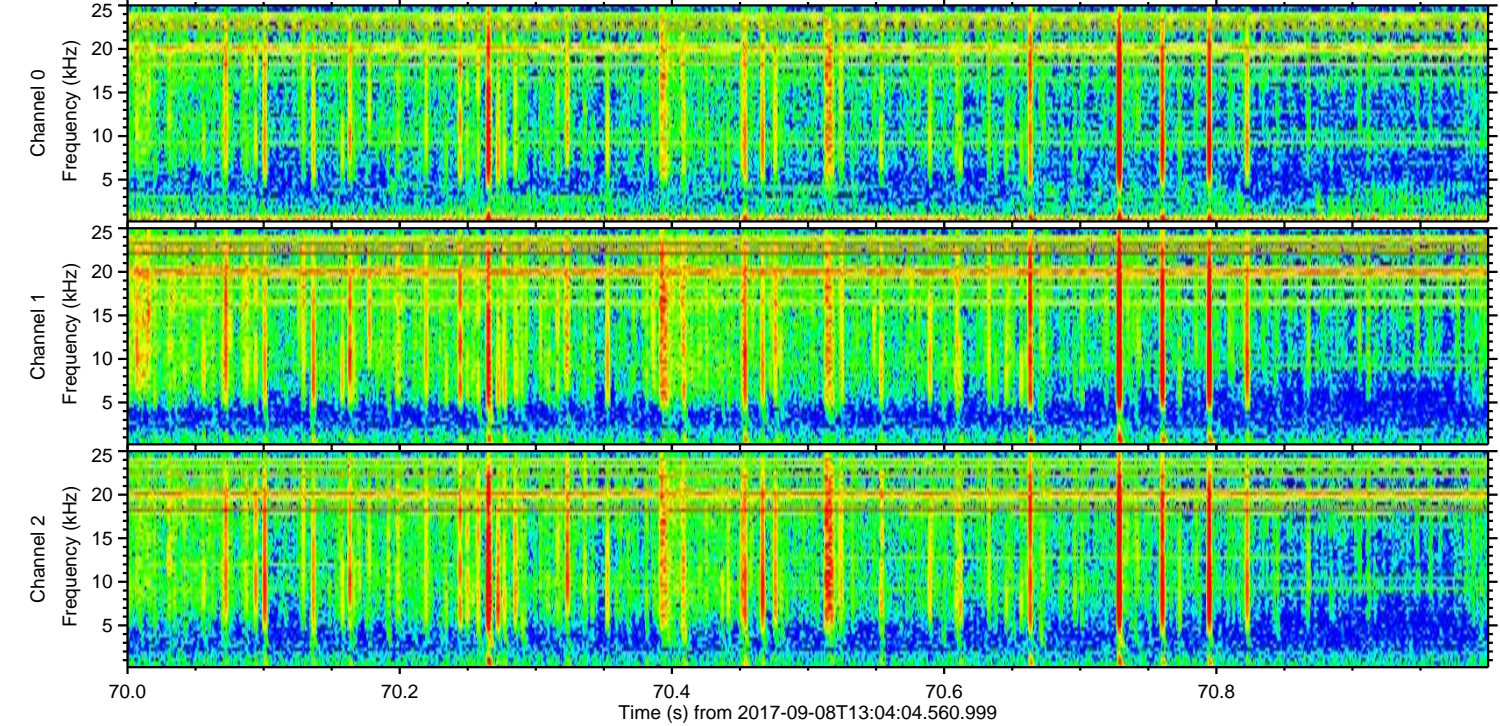
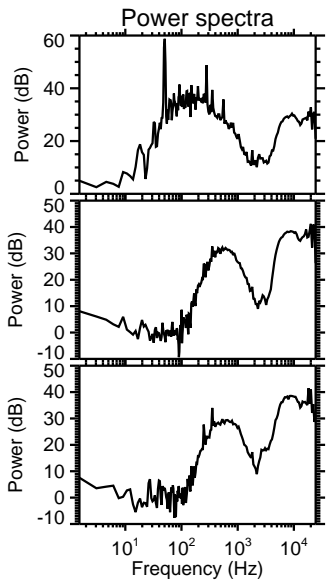
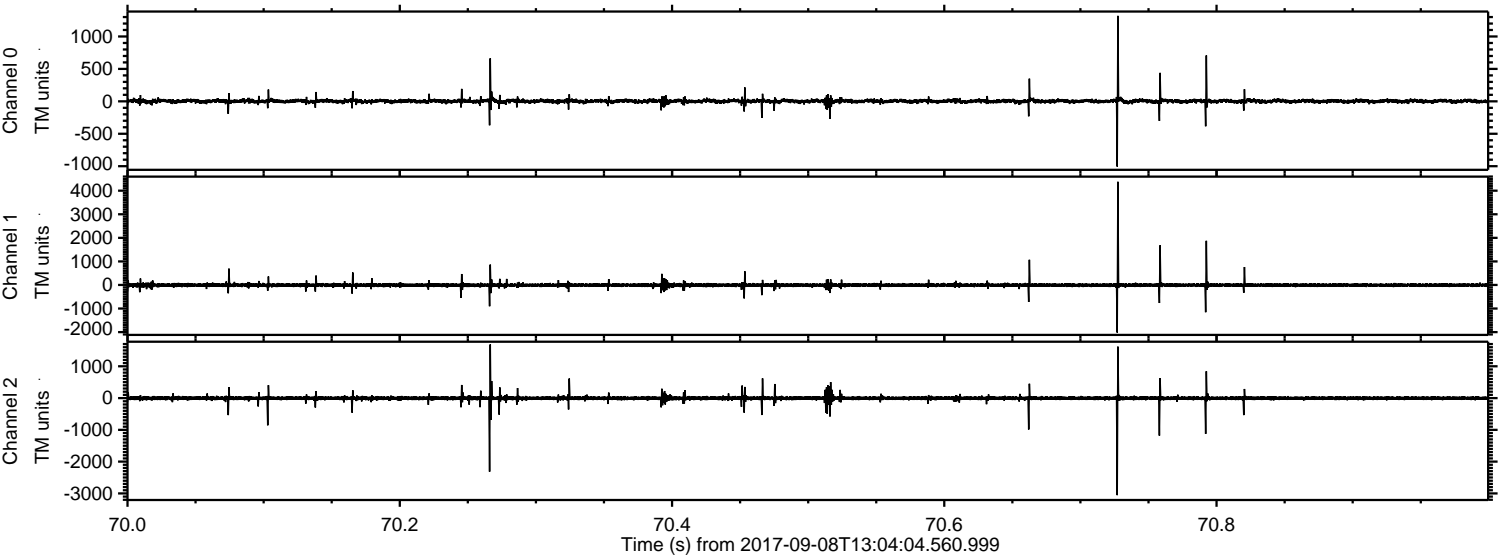

Channel 0
mn: -1006
mx: 1319
 μ : 2.7
 σ : 19.1

Channel 1
mn: -2018
mx: 4379
 μ : -6.0
 σ : 46.5

Channel 2
mn: -3055
mx: 1689
 μ : -4.3
 σ : 41.2

Processed Fri Sep 8 15:12:47 2017 by ELM ver.2012-10-06 from 001__elm20170908_130403__dat00.bin

