

ELMAVAN 3D WAVEFORMS (Measured data sampled at 50 kHz) 51000 packets of 144 samples from 2017-09-08T09:03:54.809.999.

Processed Fri Sep 8 11:11:37 2017 by ELM ver.2012-10-06 from 001__elm20170908_090353__dat00.bin

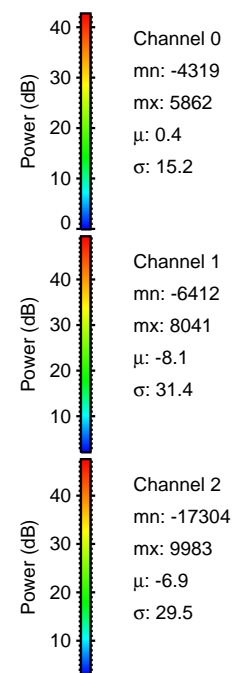

Processed Fri Sep 8 11:11:43 2017 by ELM ver.2012-10-06 from 001__elm20170908_090353__dat00.bin

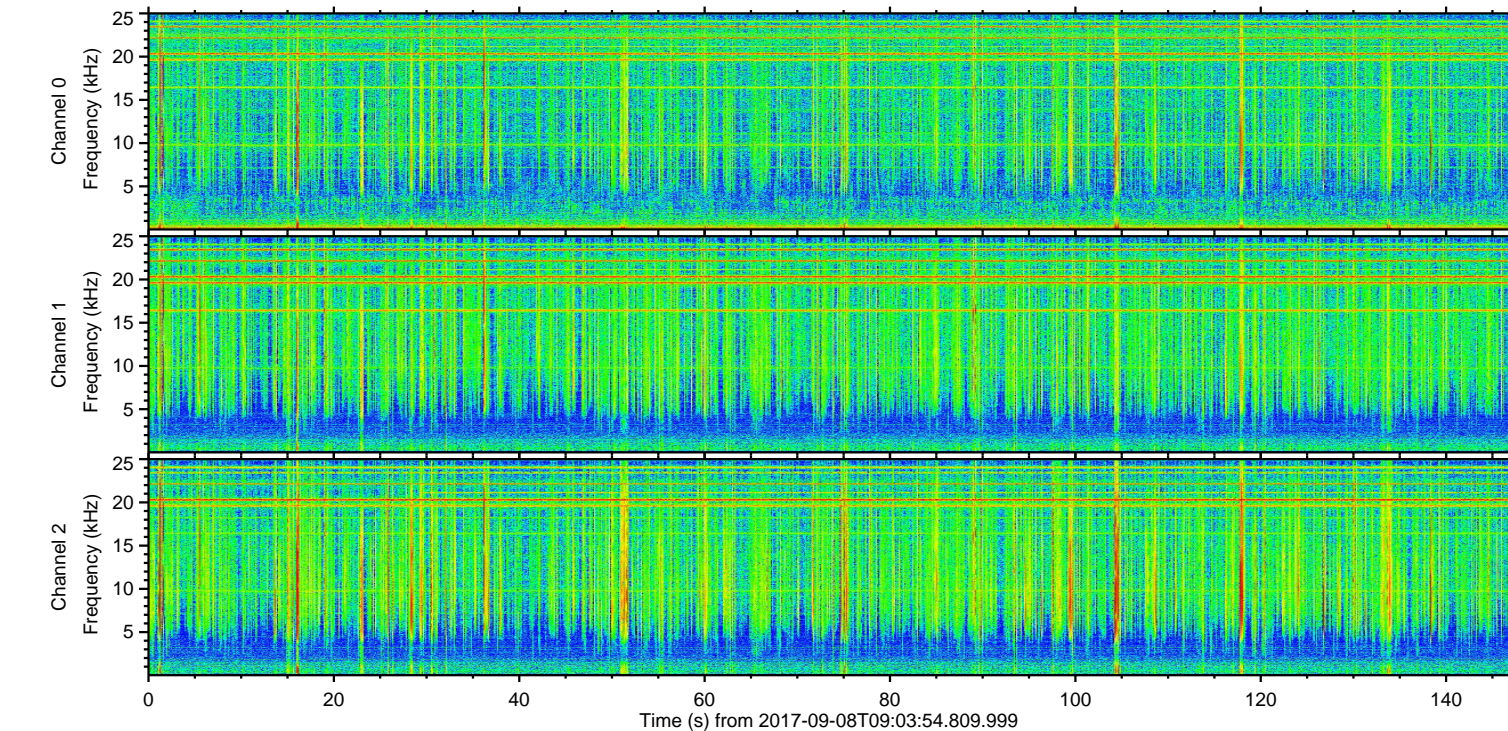
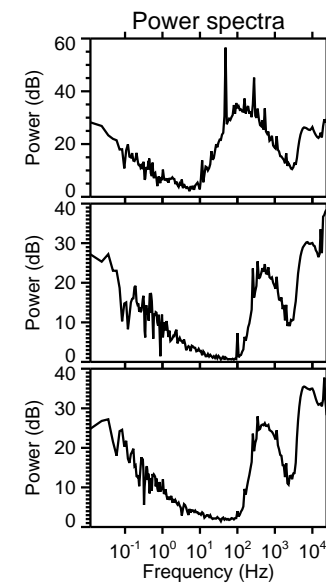
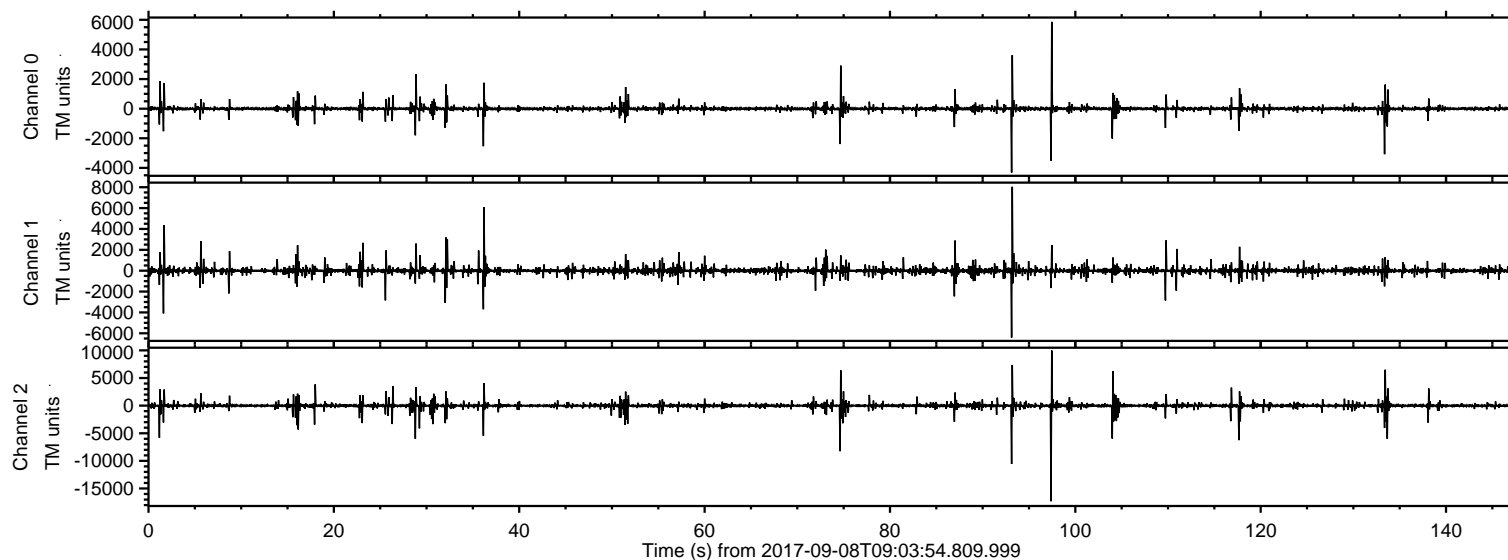
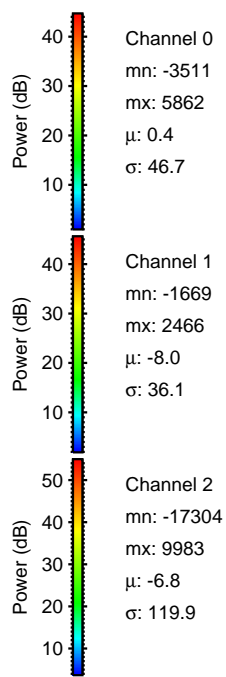
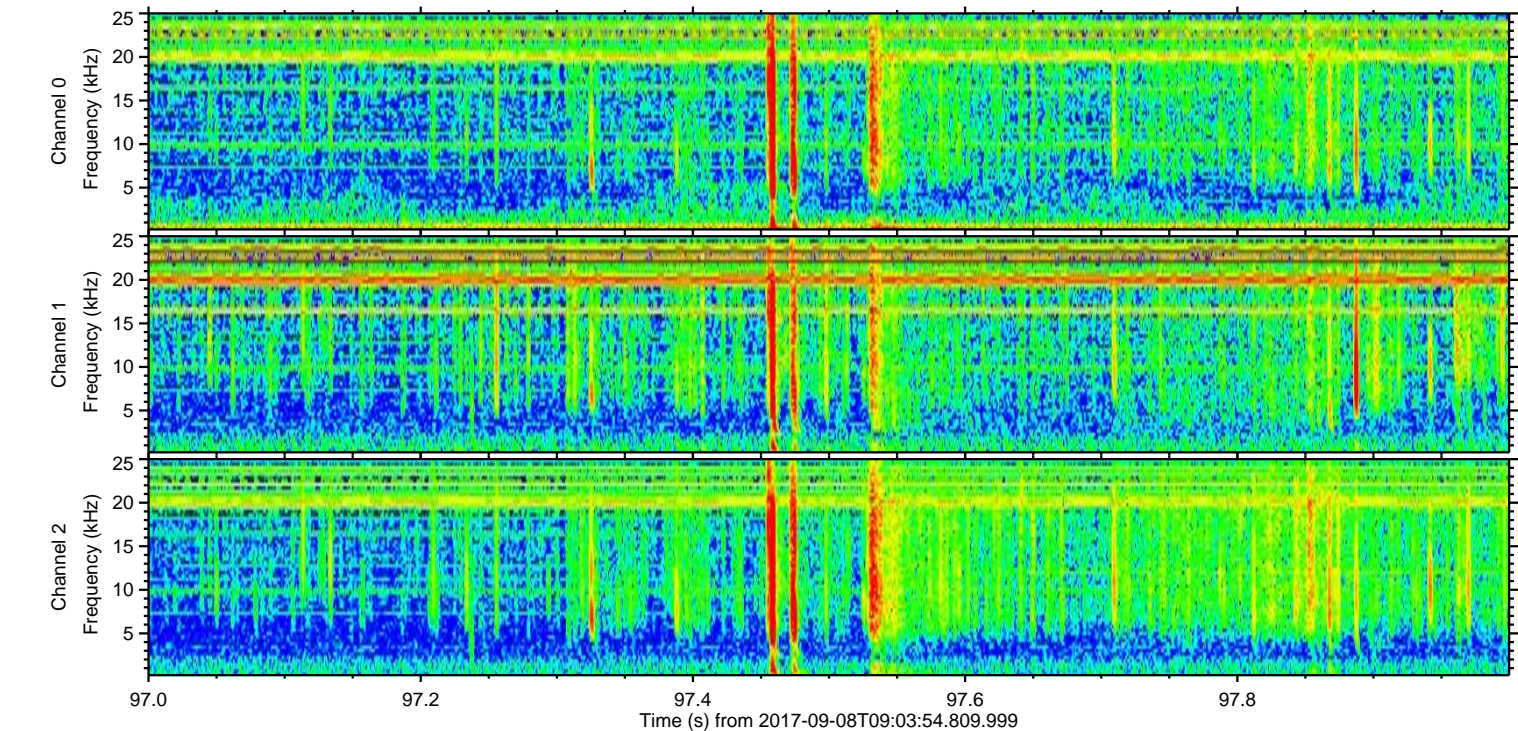
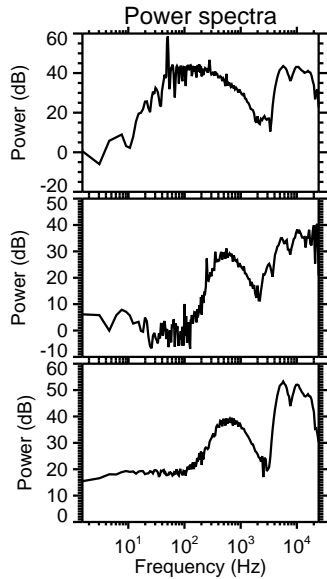
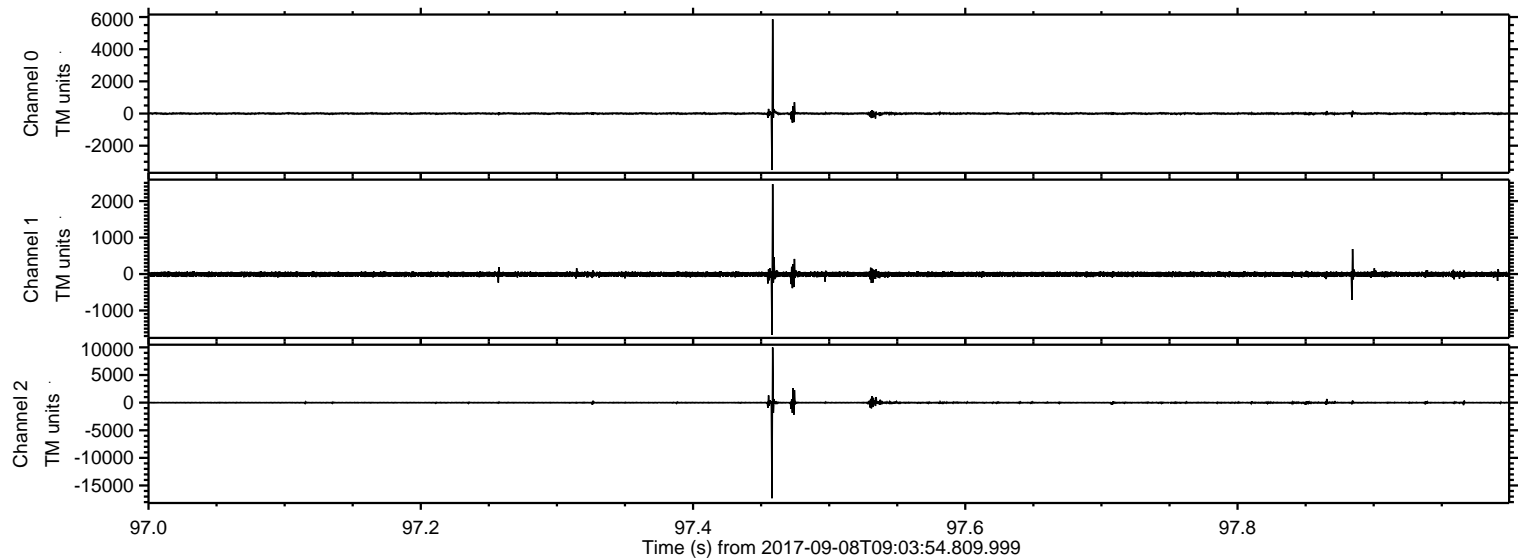

Processed Fri Sep 8 11:11:44 2017 by ELM ver.2012-10-06 from 001__elm20170908_090353__dat00.bin

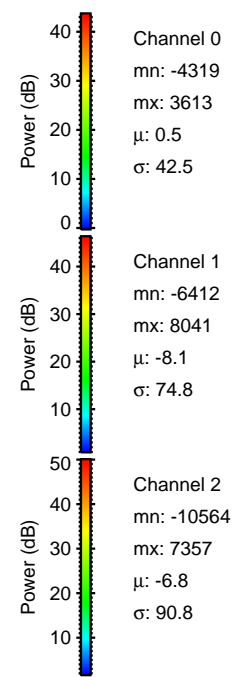
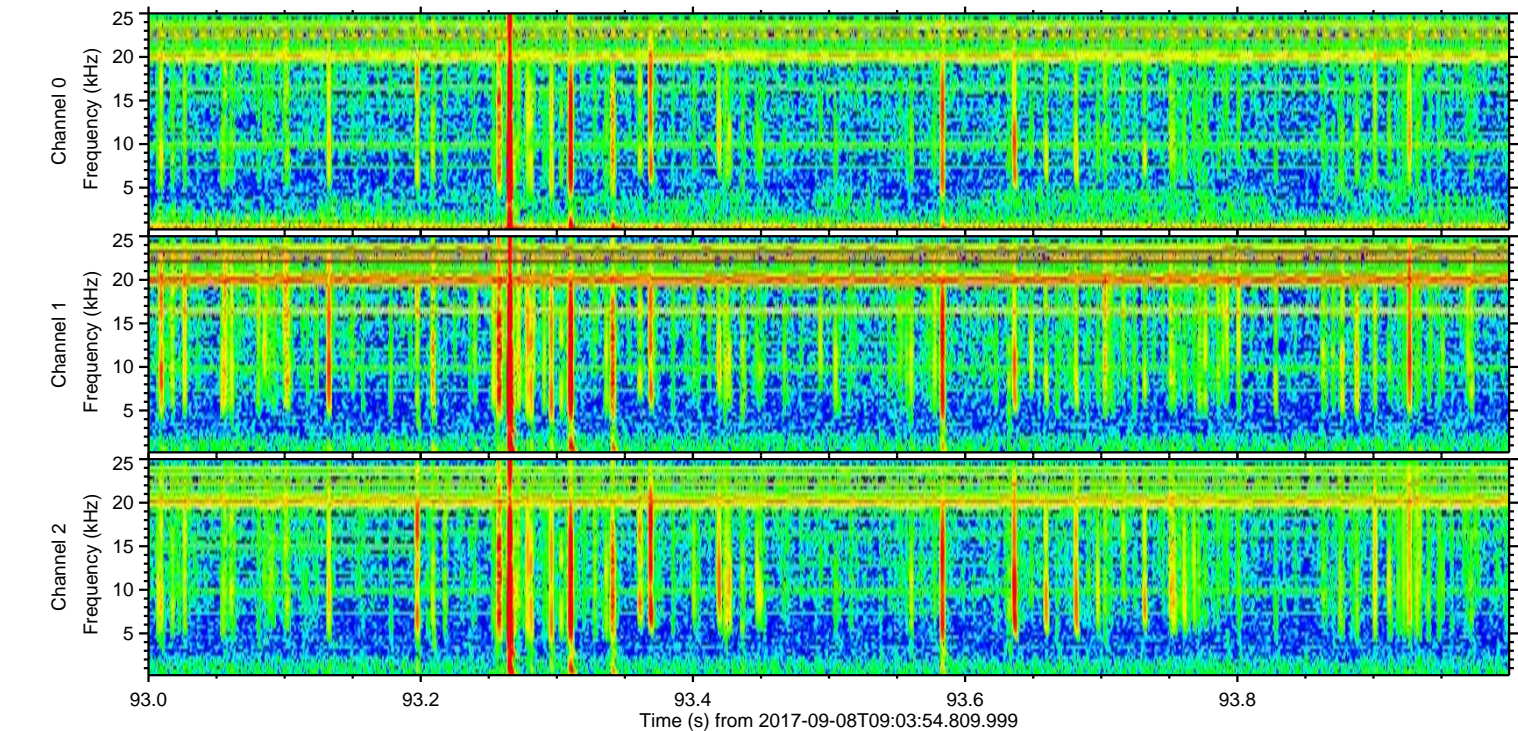
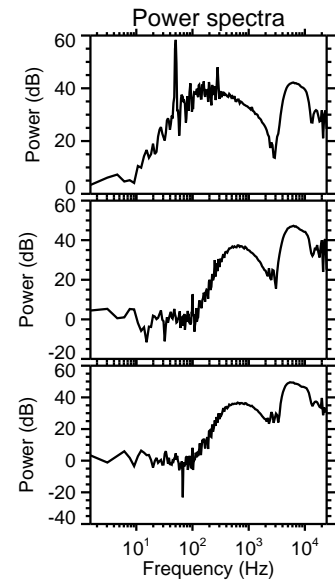
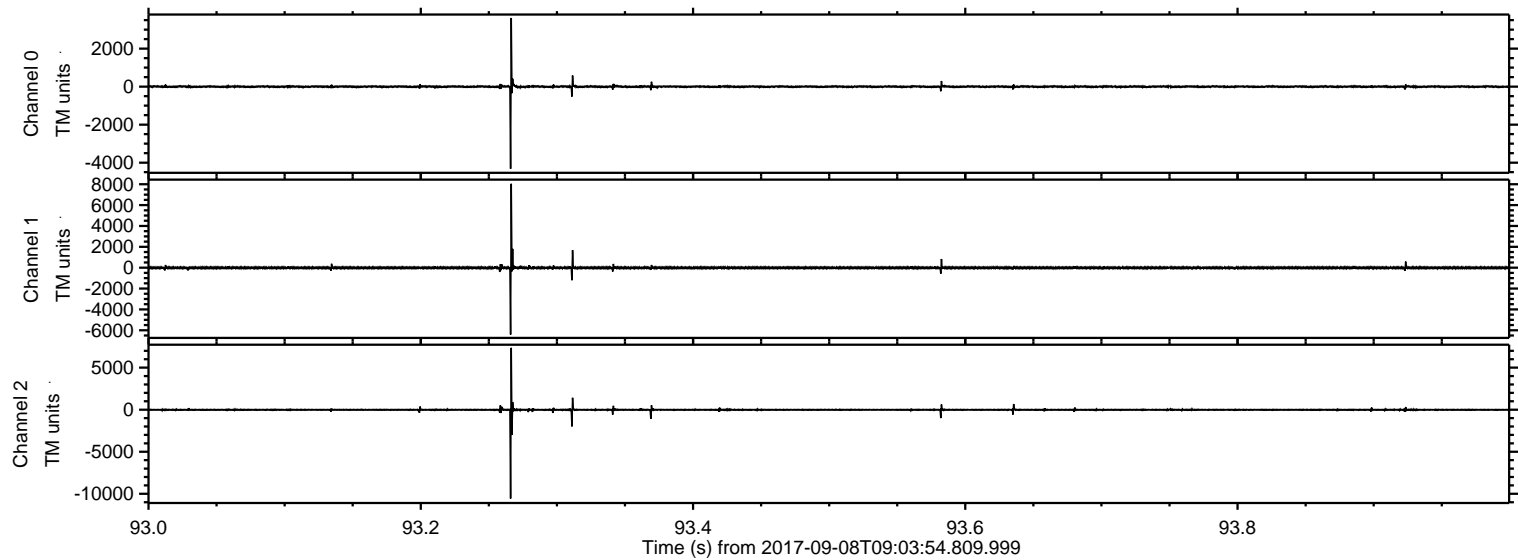

Processed Fri Sep 8 11:11:45 2017 by ELM ver.2012-10-06 from 001__elm20170908_090353__dat00.bin

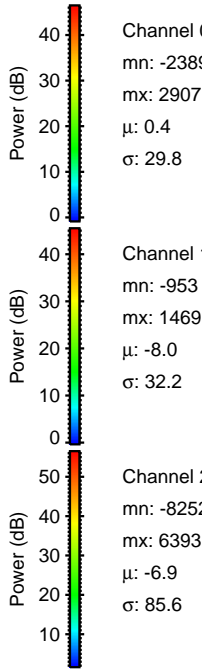
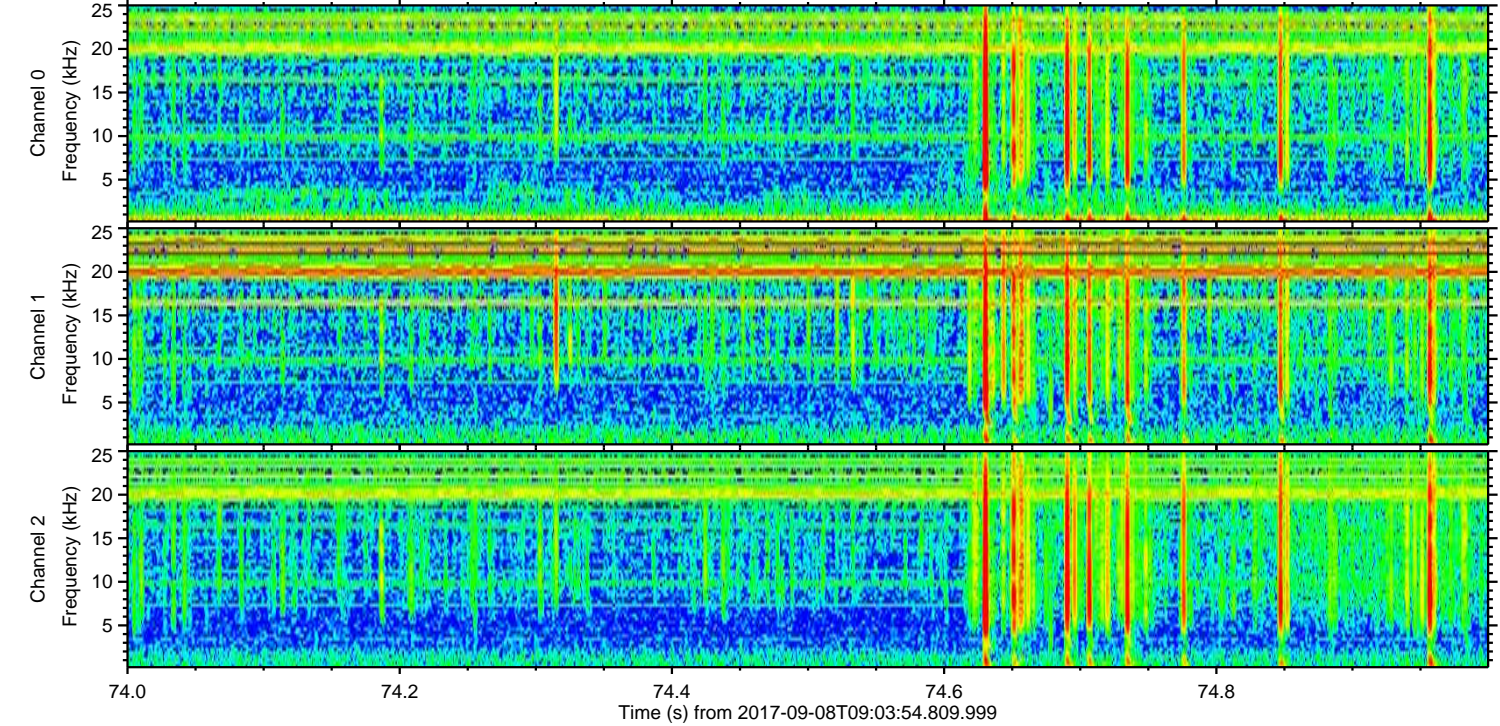
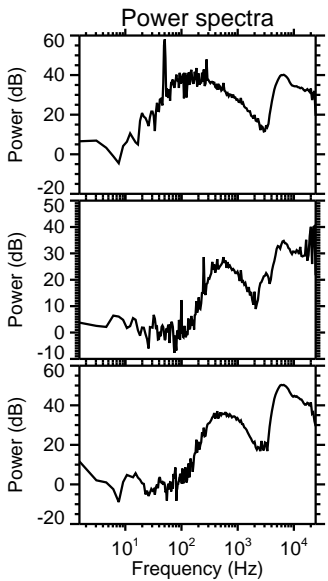
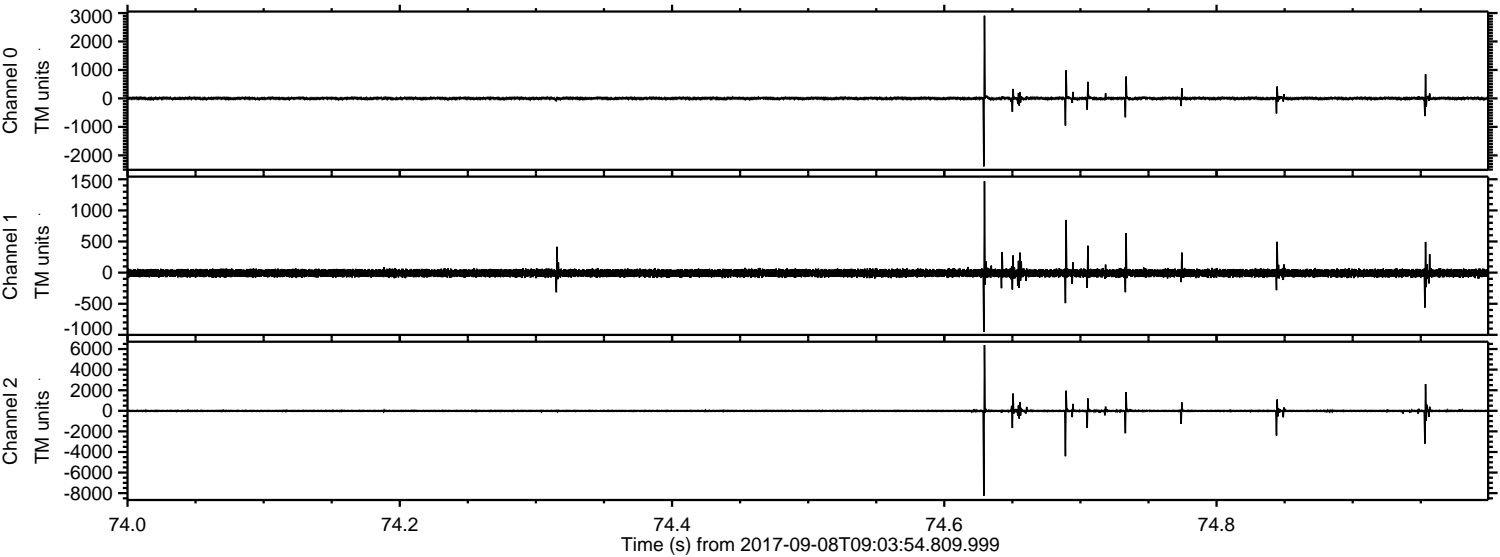

ELMAVAN 3D WAVEFORMS (Measured data sampled at 50 kHz) 51000 packets of 144 samples from 2017-09-08T09:03:54.809.999. Part 134/147

Processed Fri Sep 8 11:11:45 2017 by ELM ver.2012-10-06 from 001__elm20170908_090353__dat00.bin

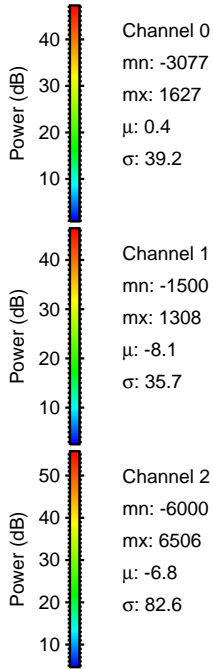
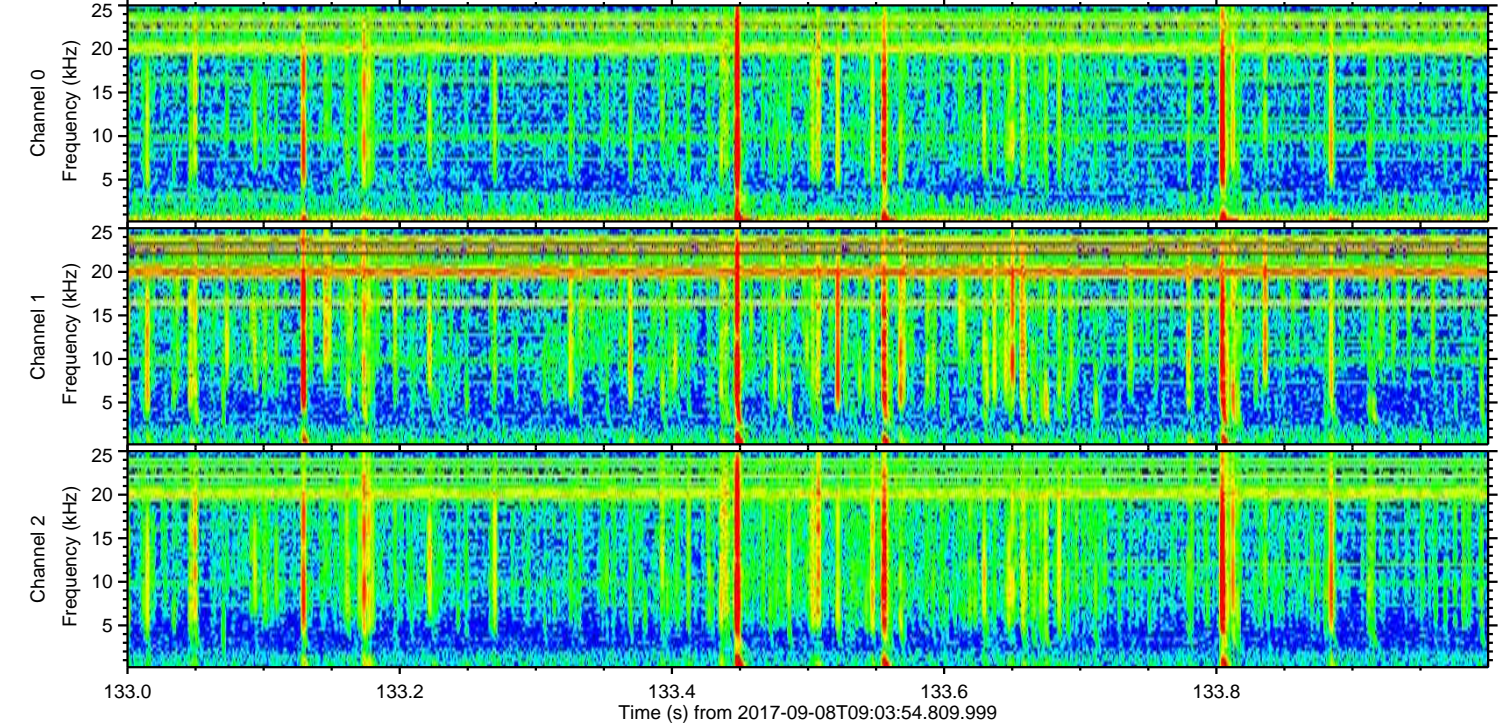
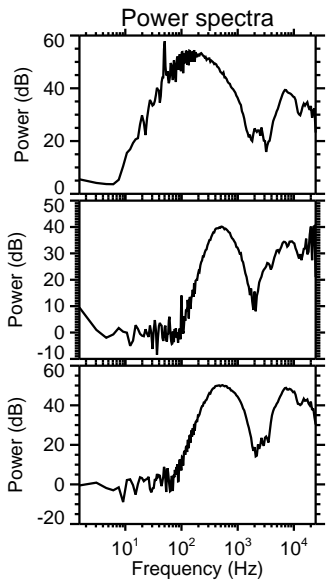
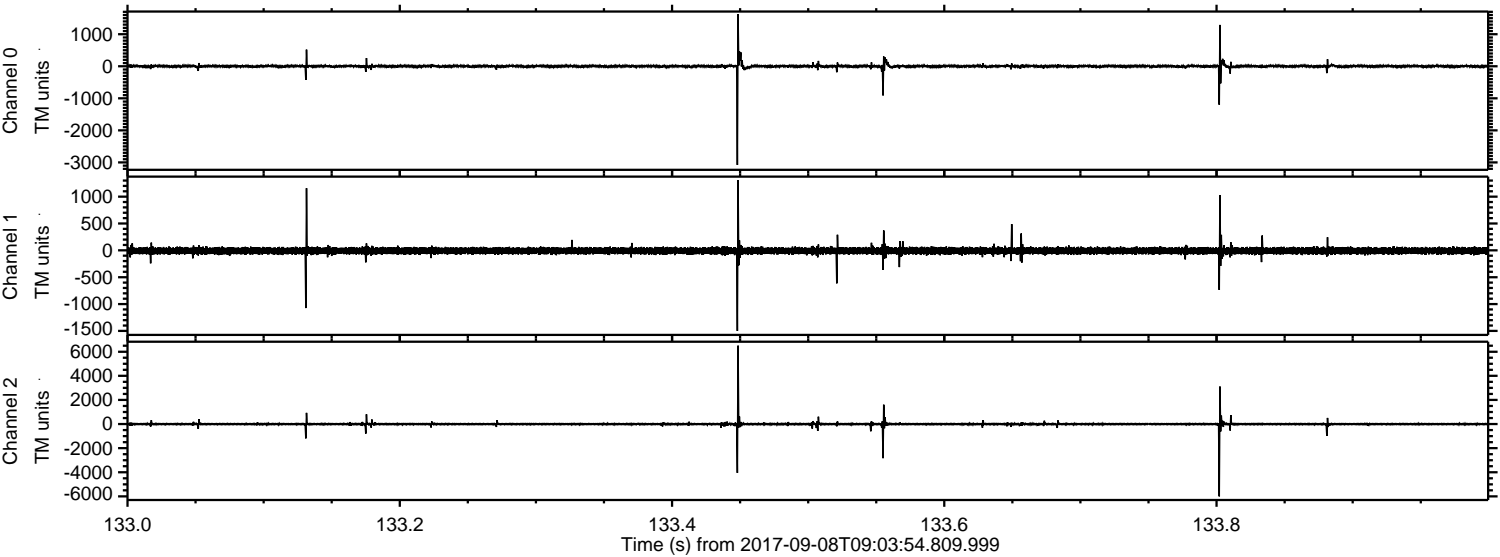

ELMAVAN 3D WAVEFORMS (Measured data sampled at 50 kHz) 51000 packets of 144 samples from 2017-09-08T09:03:54.809.999. Part 118/147

Processed Fri Sep 8 11:11:46 2017 by ELM ver.2012-10-06 from 001__elm20170908_090353__dat00.bin

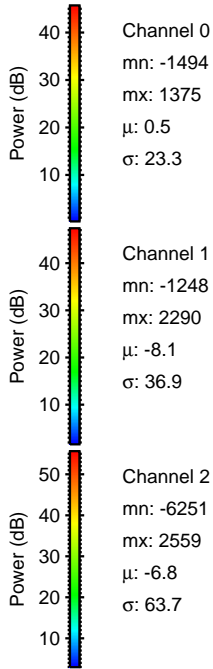
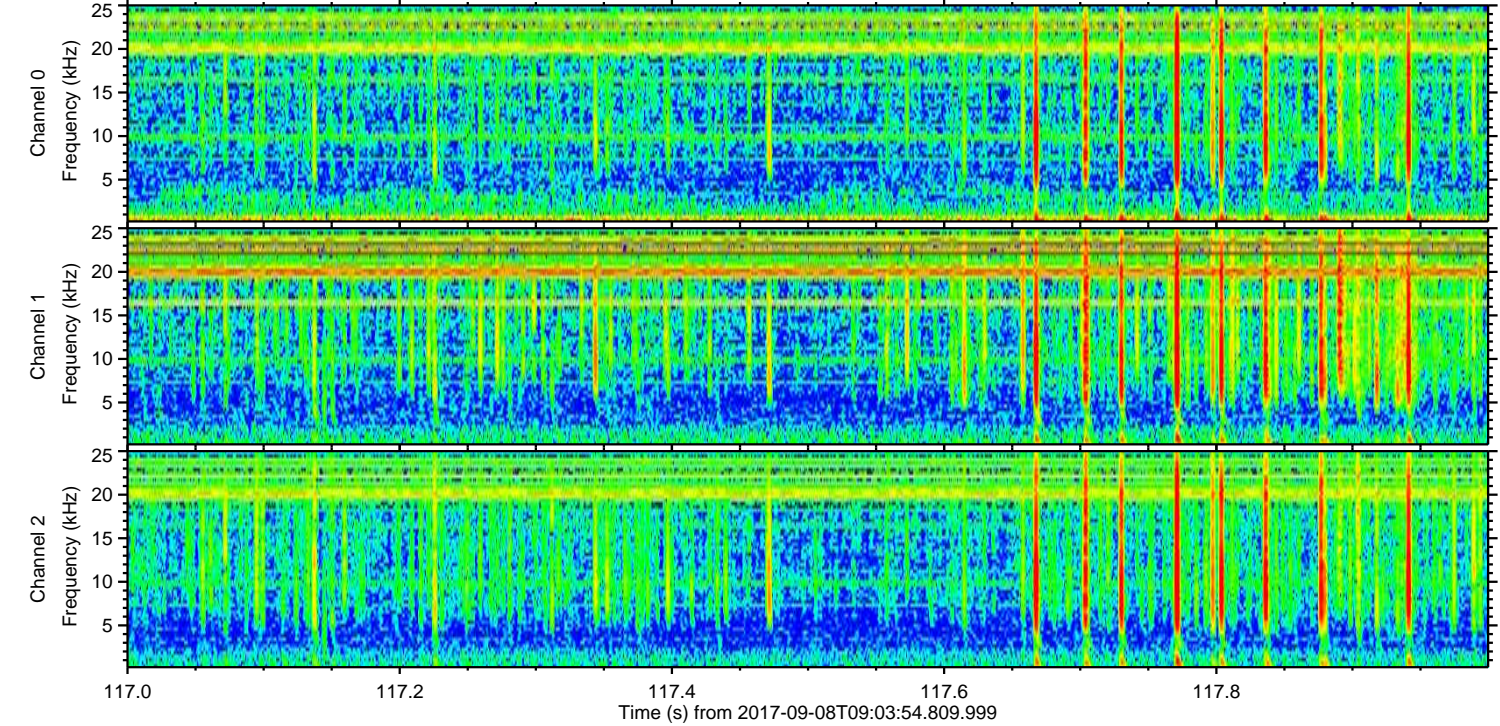
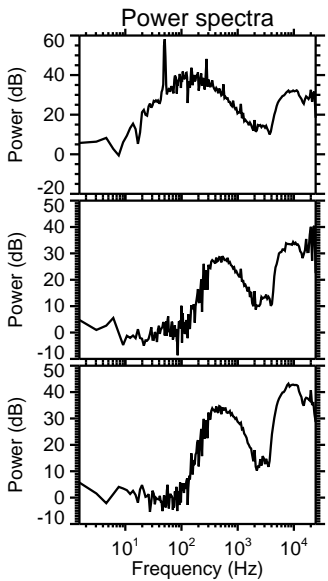
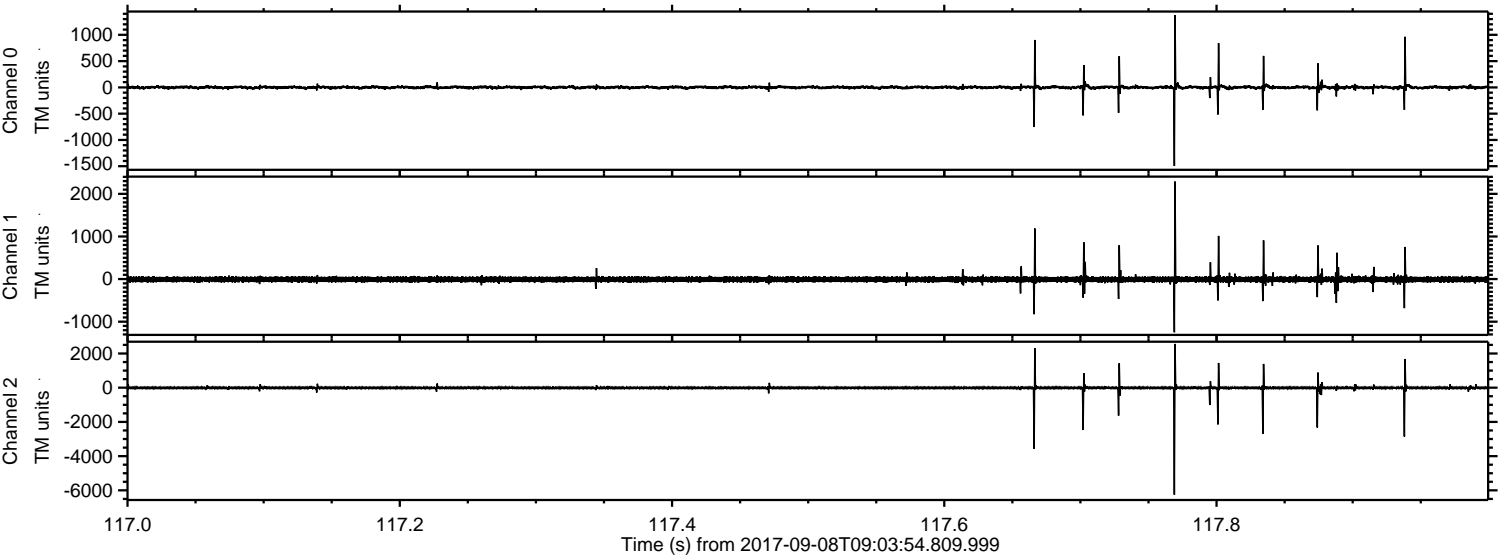

ELMAVAN 3D WAVEFORMS (Measured data sampled at 50 kHz) 51000 packets of 144 samples from 2017-09-08T09:03:54.809.999. Part 105/147

Processed Fri Sep 8 11:11:47 2017 by ELM ver.2012-10-06 from 001__elm20170908_090353__dat00.bin

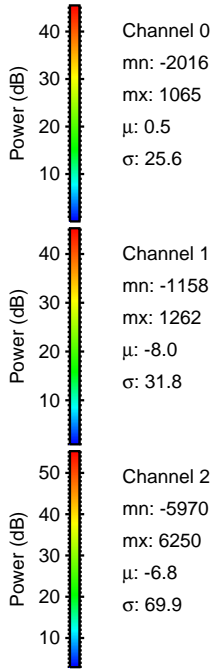
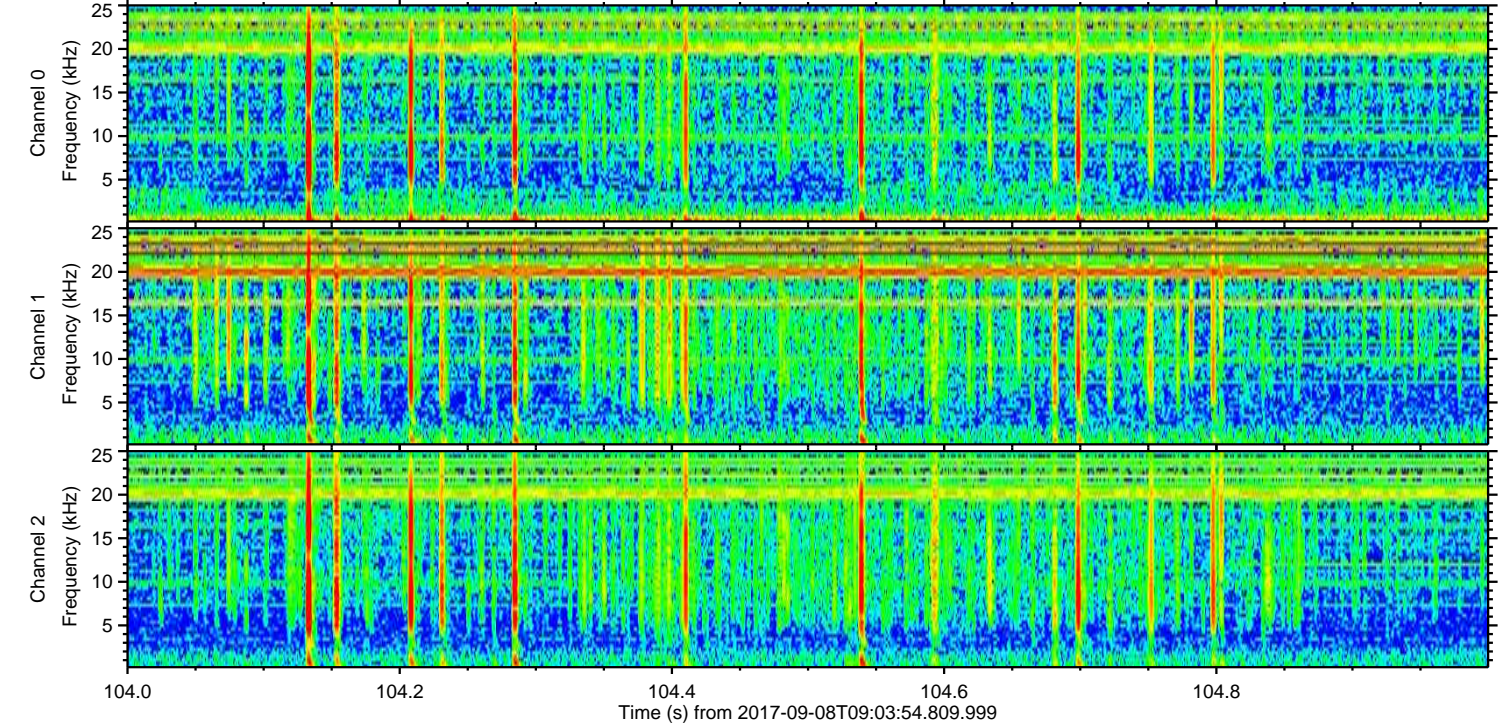
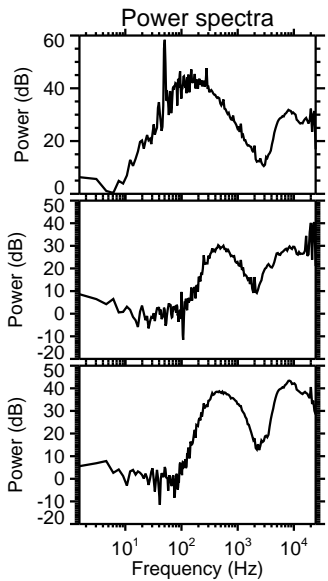
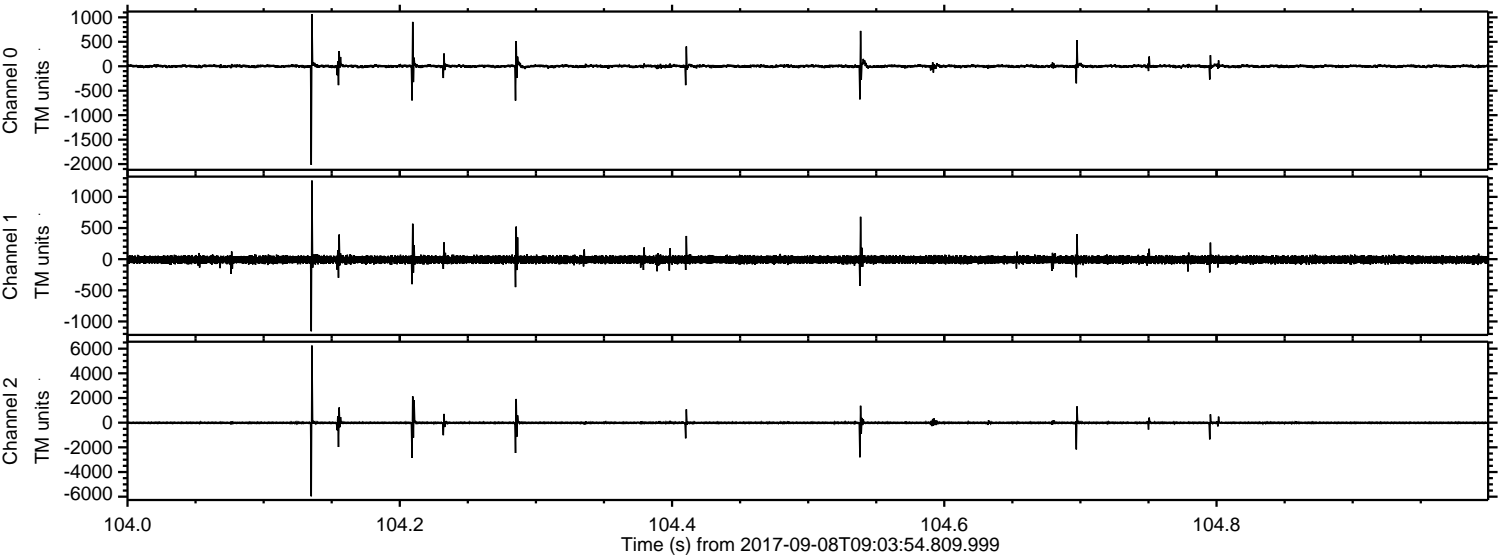

ELMAVAN 3D WAVEFORMS (Measured data sampled at 50 kHz) 51000 packets of 144 samples from 2017-09-08T09:03:54.809.999. Part 37/147

Processed Fri Sep 8 11:11:47 2017 by ELM ver.2012-10-06 from 001__elm20170908_090353__dat00.bin

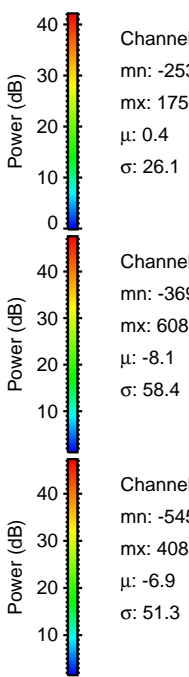
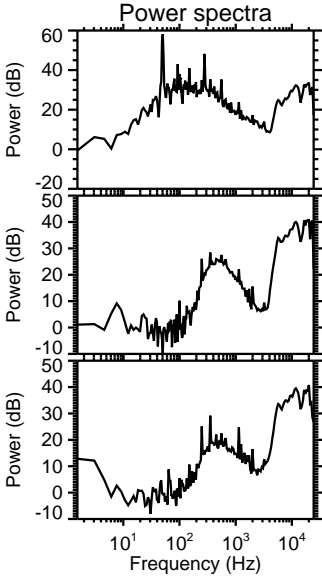
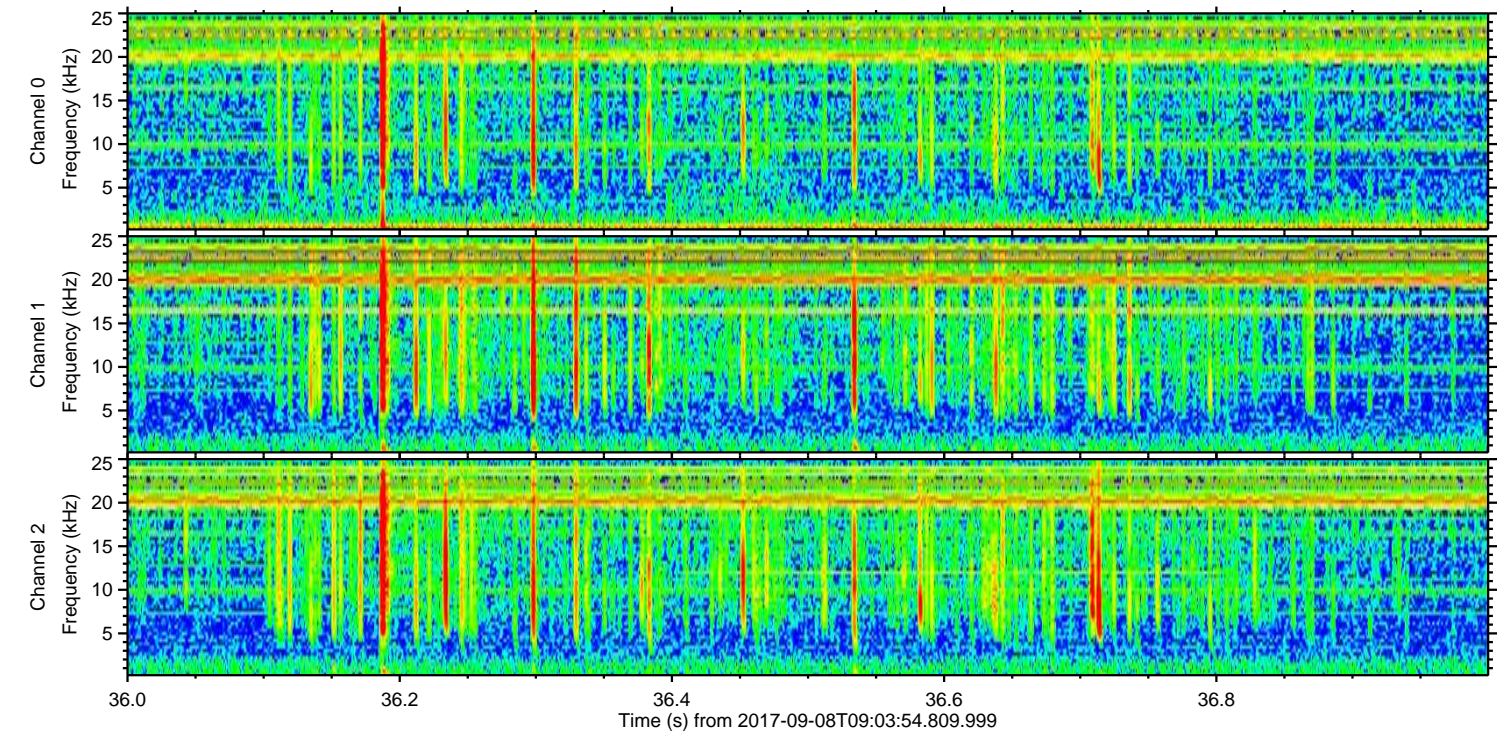
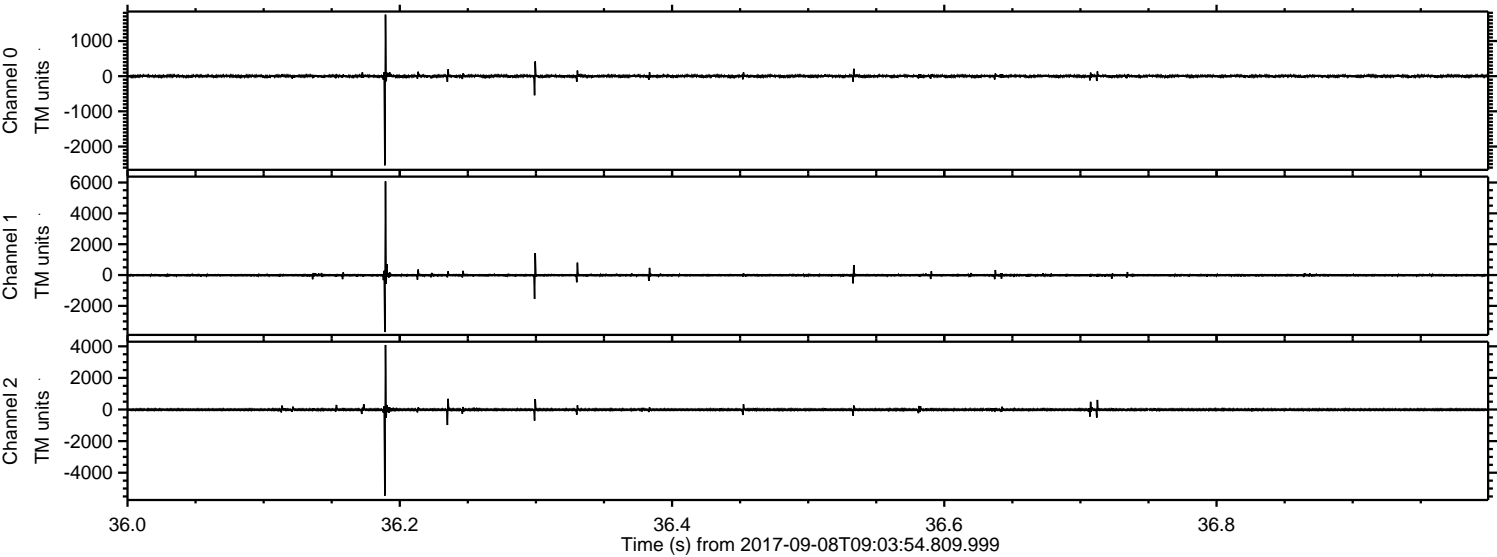

Processed Fri Sep 8 11:11:48 2017 by ELM ver.2012-10-06 from 001__elm20170908_090353__dat00.bin

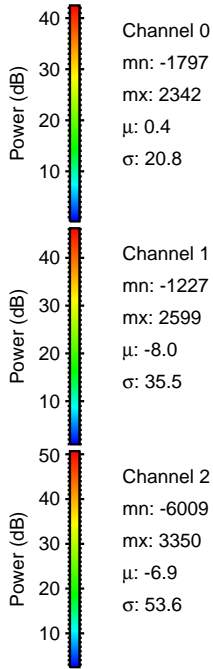
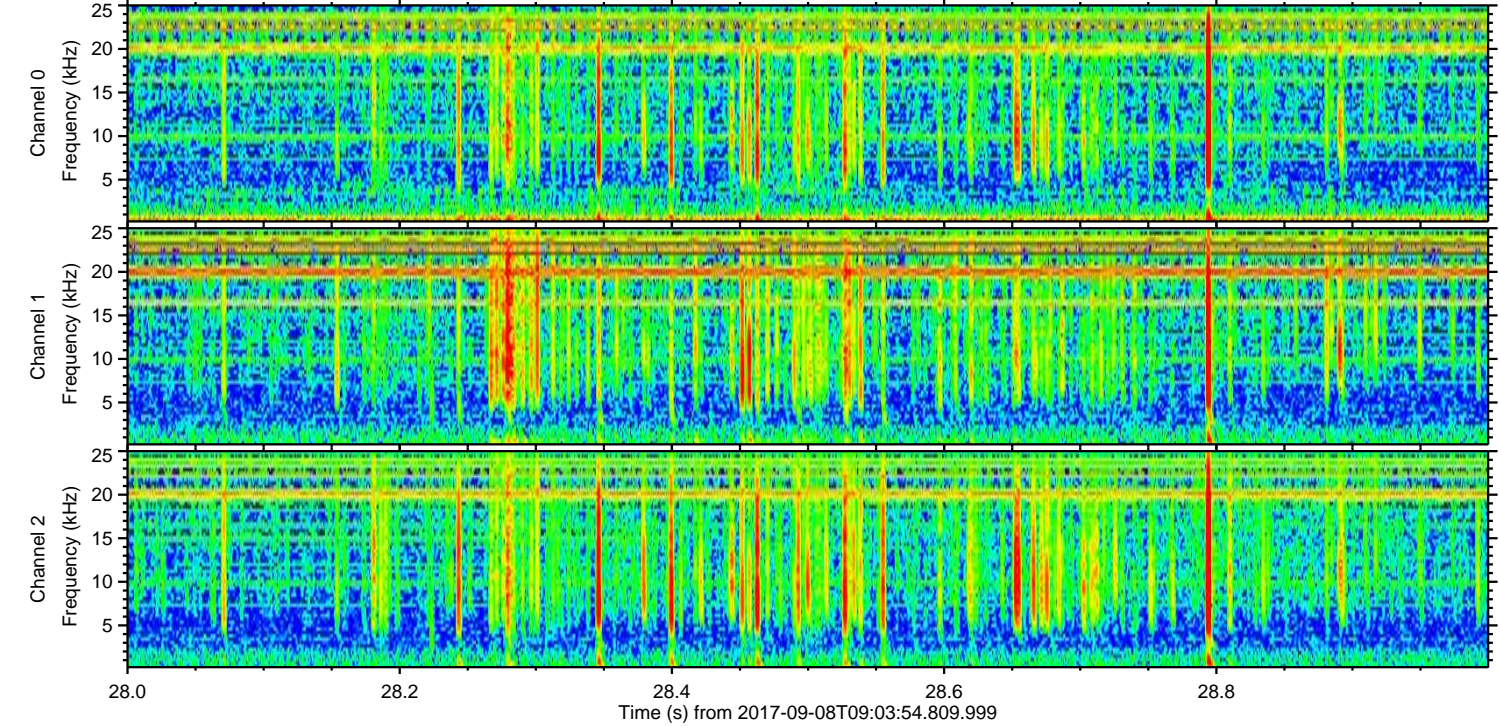
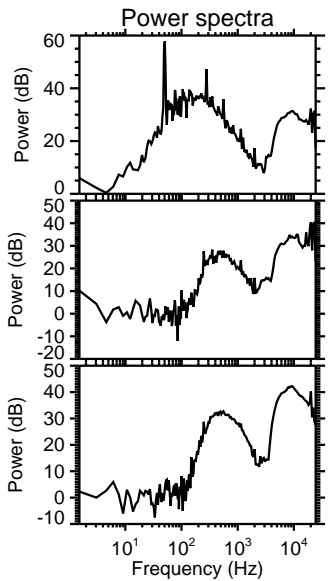
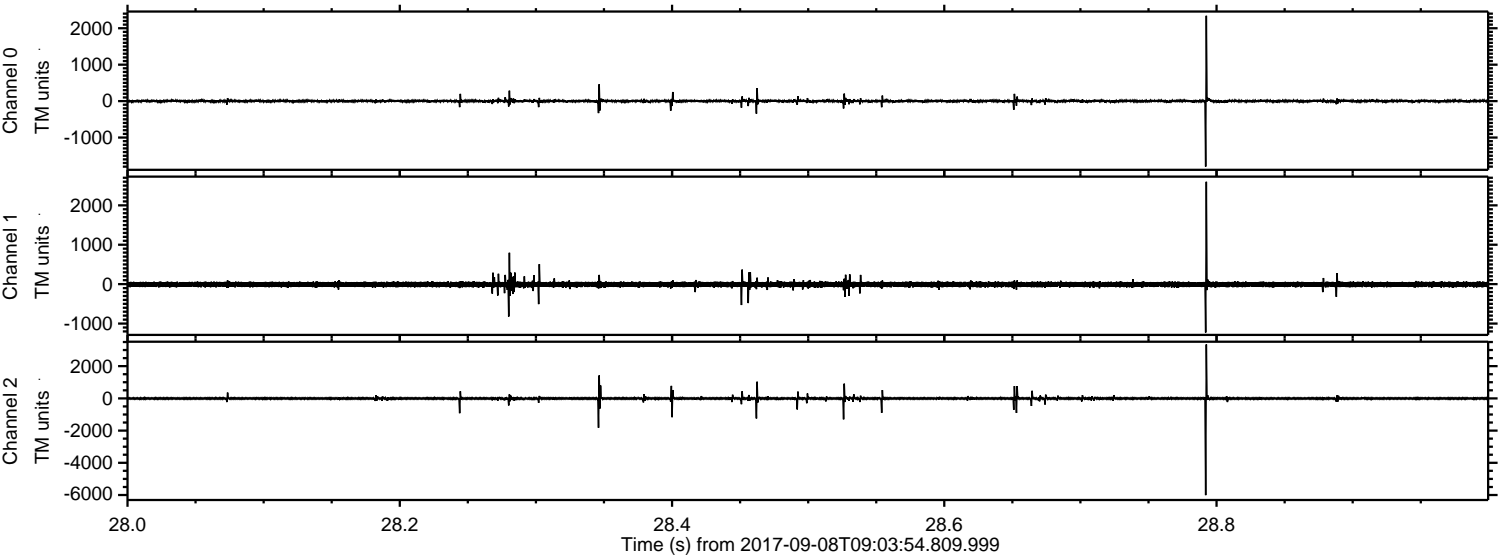

Channel 0
mn: -1797
mx: 2342
 μ : 0.4
 σ : 20.8

Channel 1
mn: -1227
mx: 2599
 μ : -8.0
 σ : 35.5

Channel 2
mn: -6009
mx: 3350
 μ : -6.9
 σ : 53.6

Processed Fri Sep 8 11:11:48 2017 by ELM ver.2012-10-06 from 001__elm20170908_090353__dat00.bin

