

ELMAVAN 3D WAVEFORMS (Measured data sampled at 50 kHz) 51000 packets of 144 samples from 2017-09-08T07:43:51.561.999.

Processed Fri Sep 8 09:51:34 2017 by ELM ver.2012-10-06 from 001__elm20170908_074350__dat00.bin

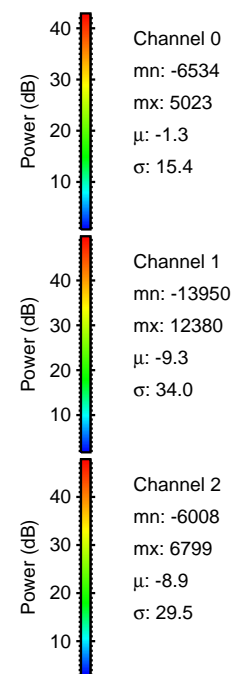
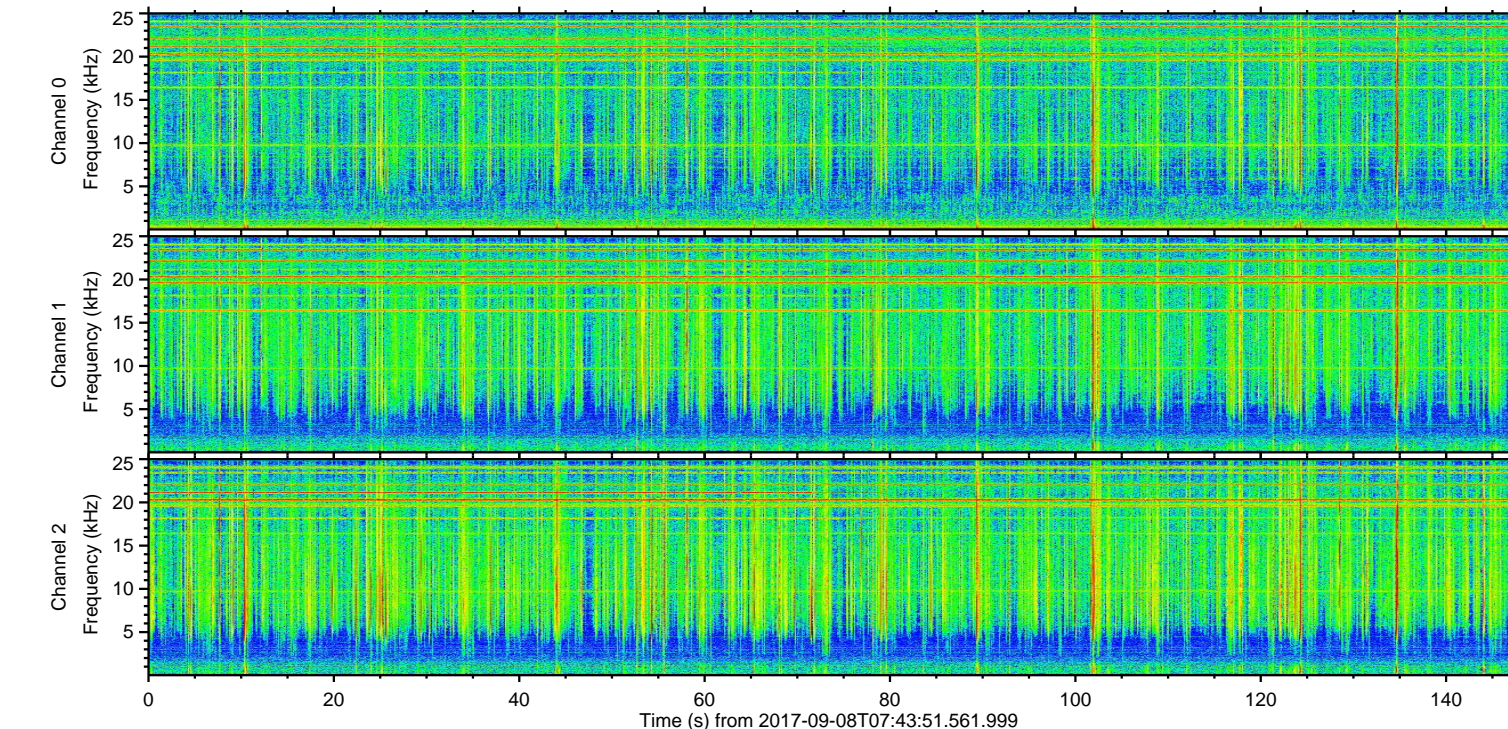
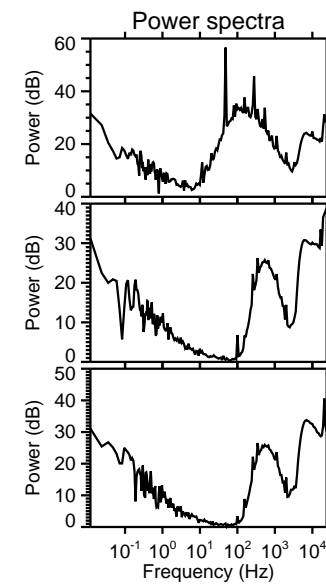
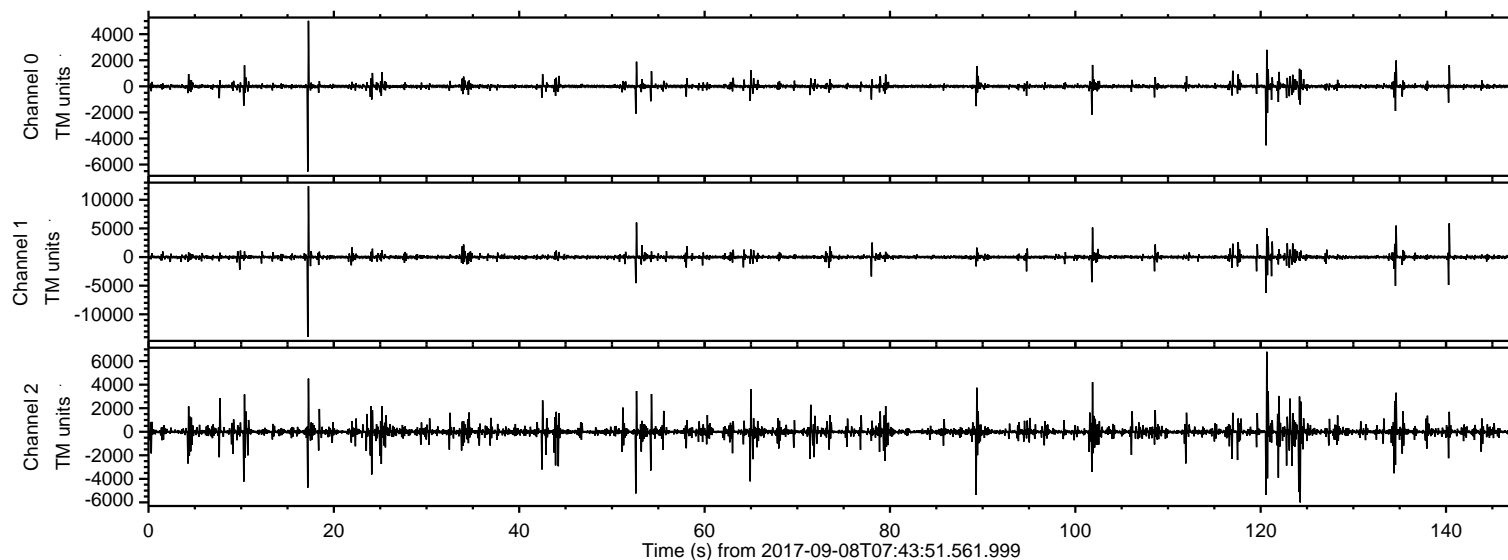

ELMAVAN 3D WAVEFORMS (Measured data sampled at 50 kHz) 51000 packets of 144 samples from 2017-09-08T07:43:51.561.999. Part 18/147

Processed Fri Sep 8 09:51:39 2017 by ELM ver.2012-10-06 from 001__elm20170908_074350__dat00.bin

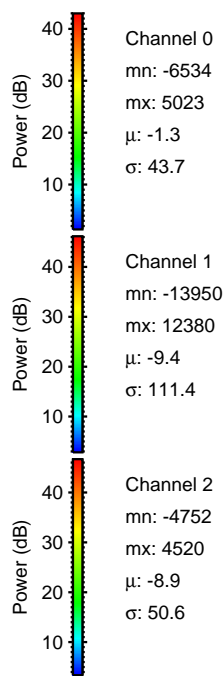
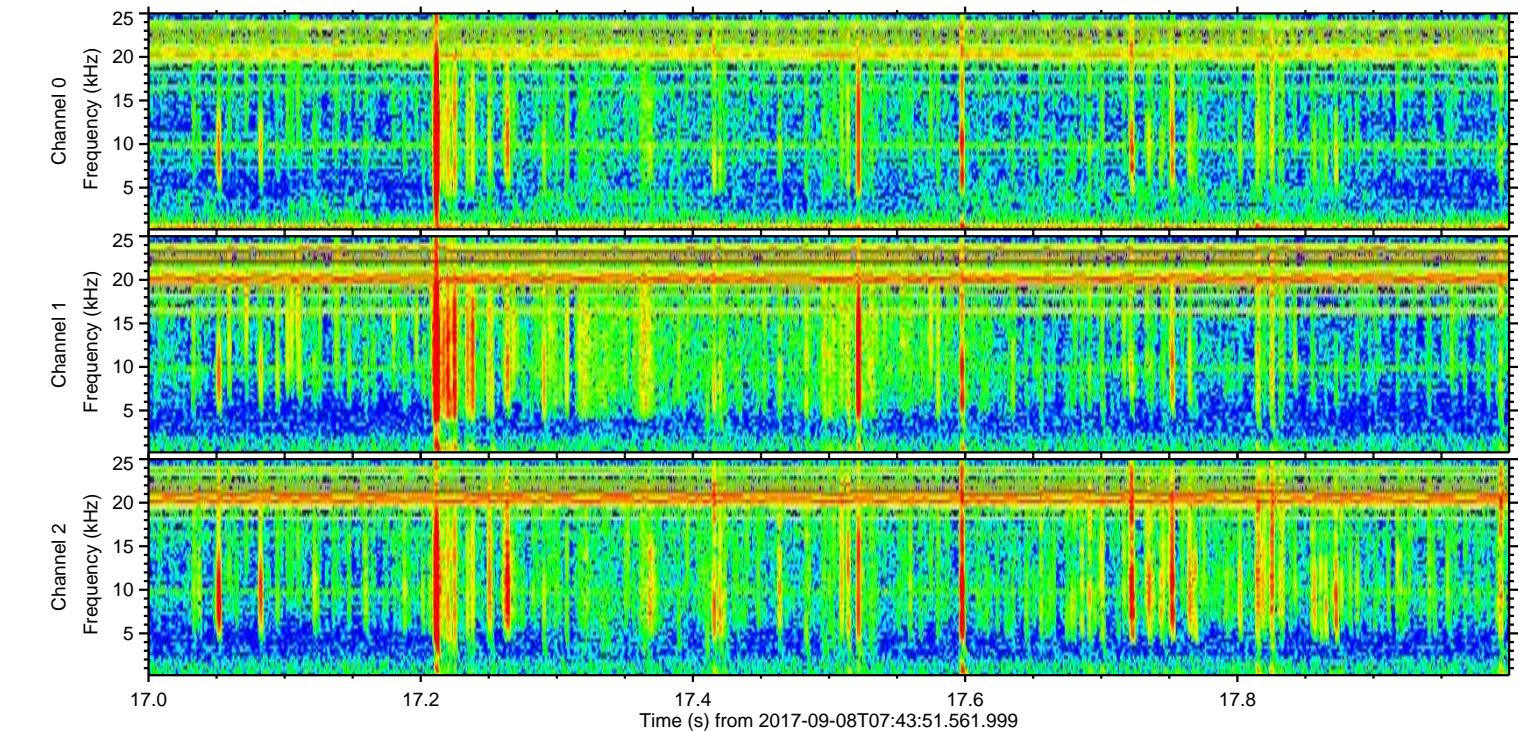
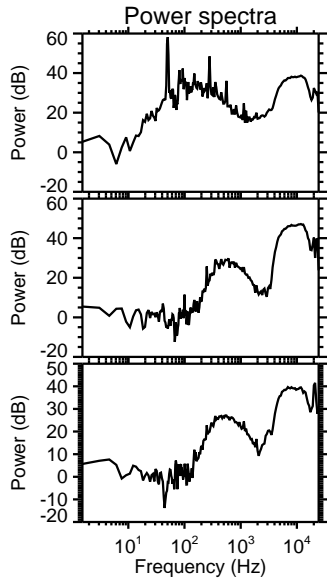
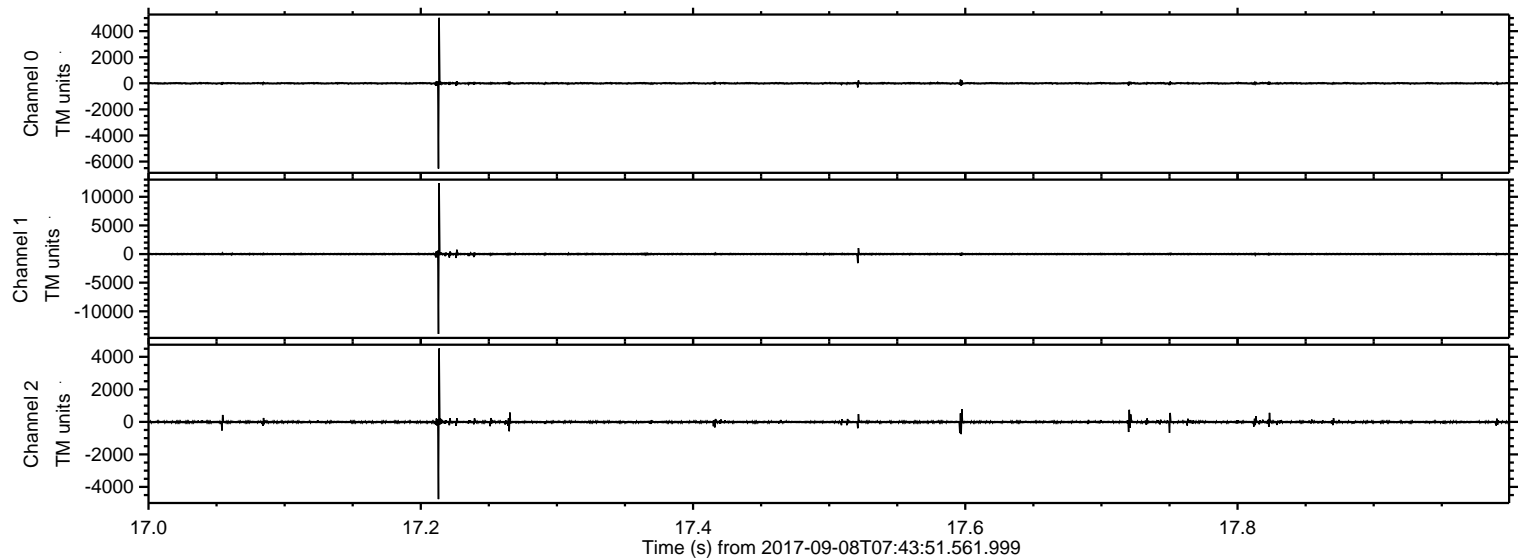

ELMAVAN 3D WAVEFORMS (Measured data sampled at 50 kHz) 51000 packets of 144 samples from 2017-09-08T07:43:51.561.999. Part 121/147

Processed Fri Sep 8 09:51:40 2017 by ELM ver.2012-10-06 from 001__elm20170908_074350__dat00.bin

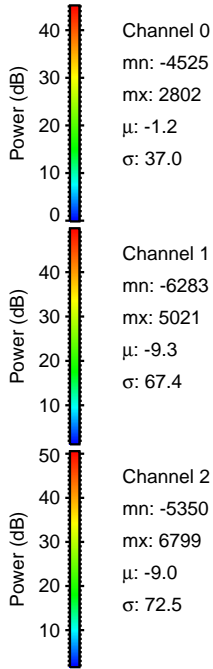
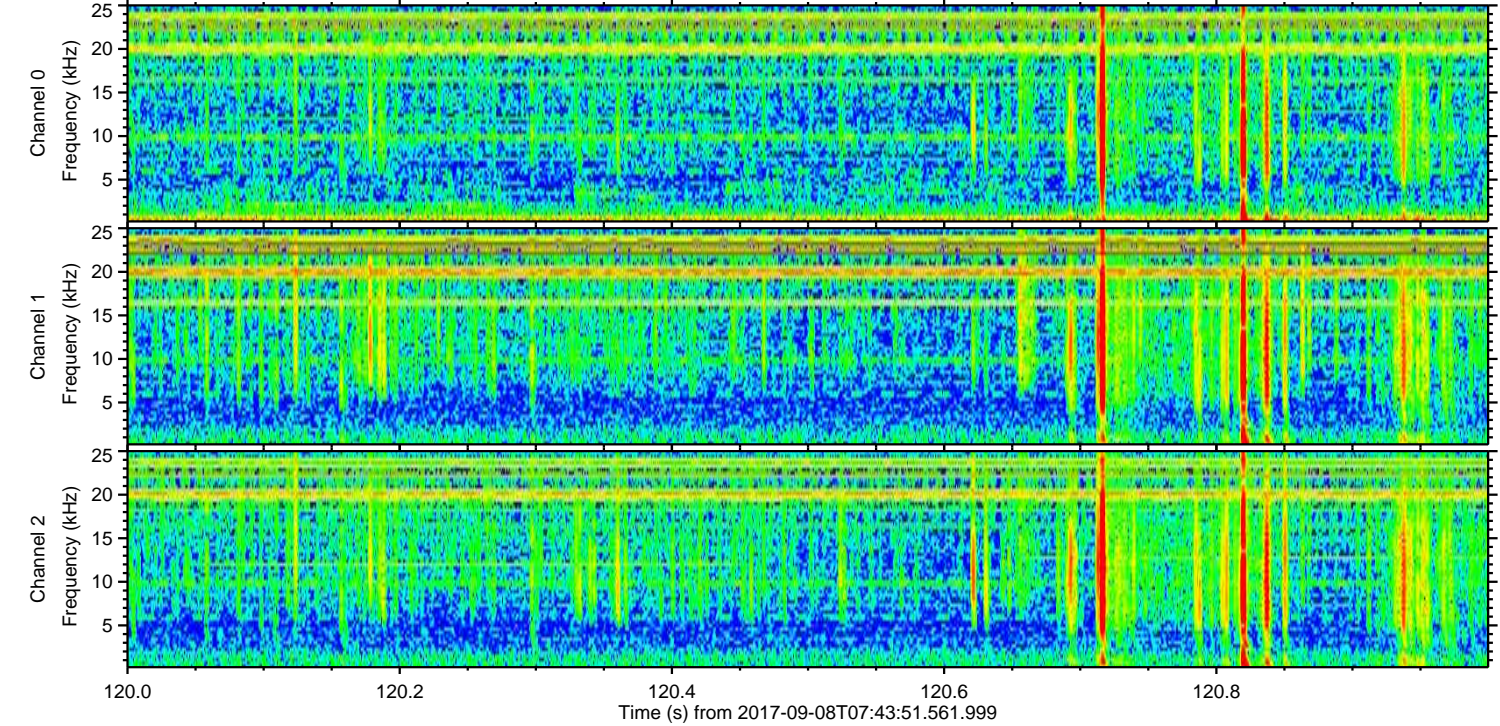
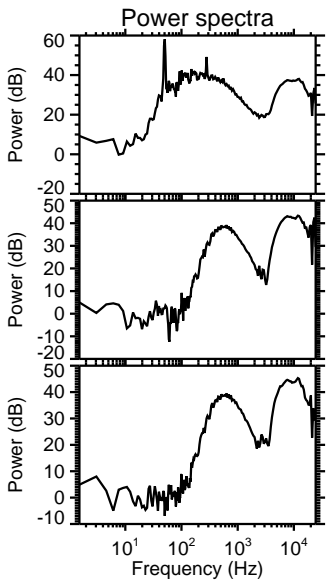
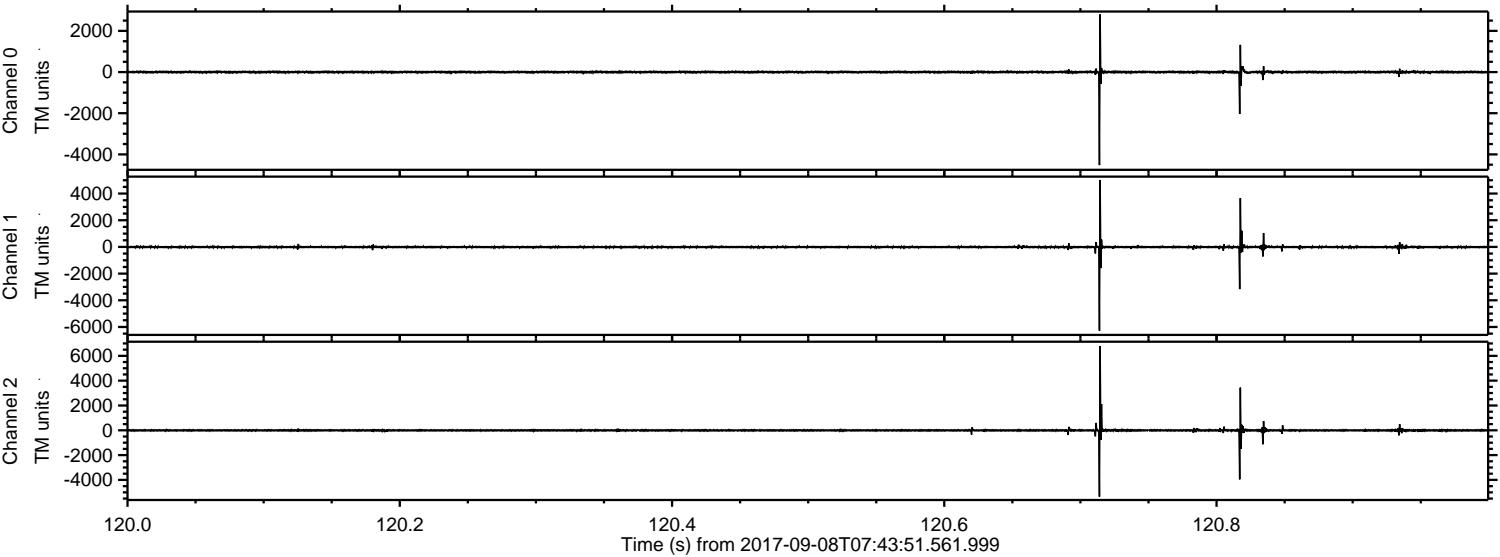

Processed Fri Sep 8 09:51:41 2017 by ELM ver.2012-10-06 from 001__elm20170908_074350__dat00.bin

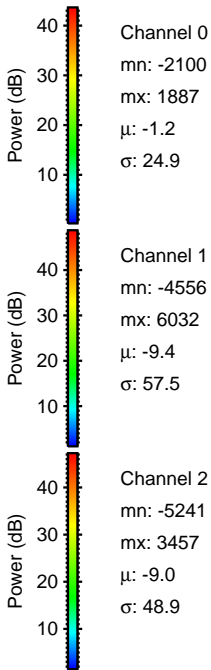
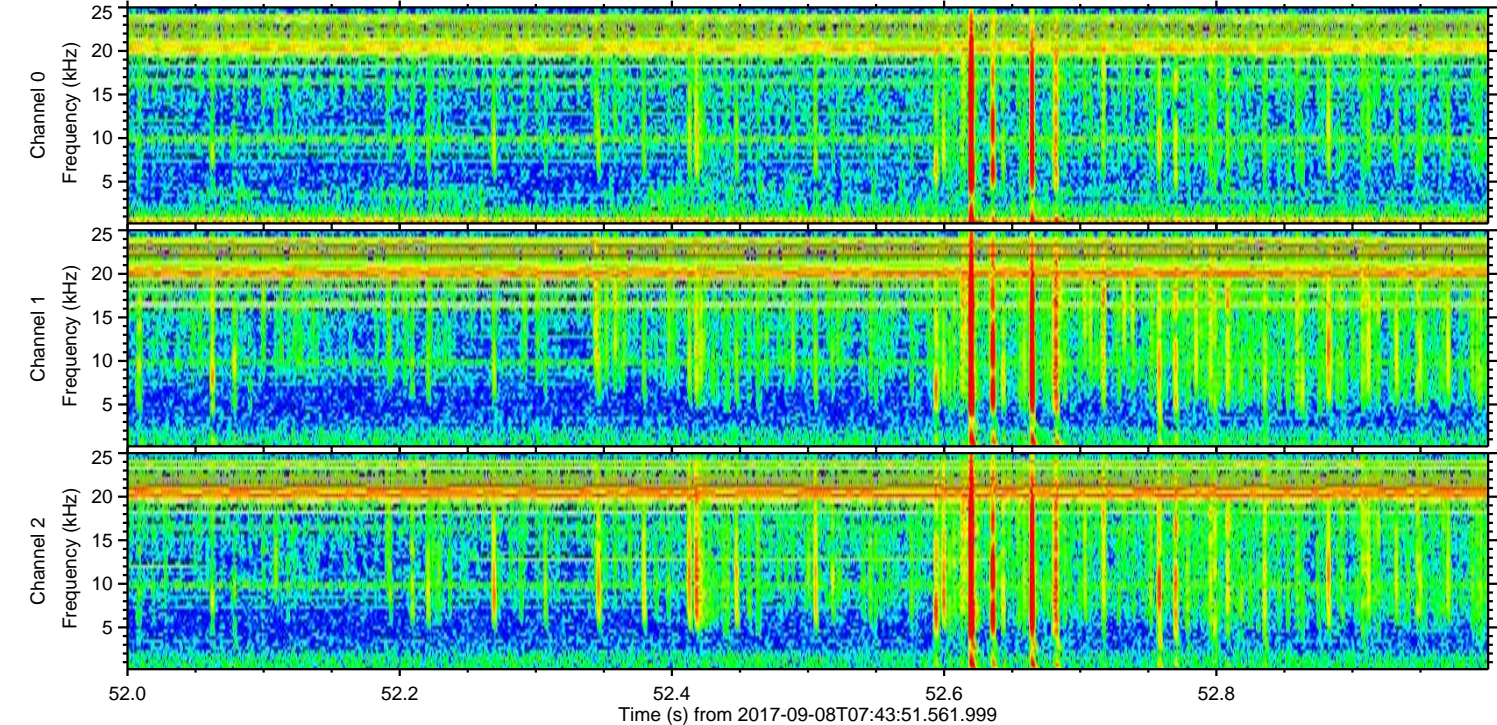
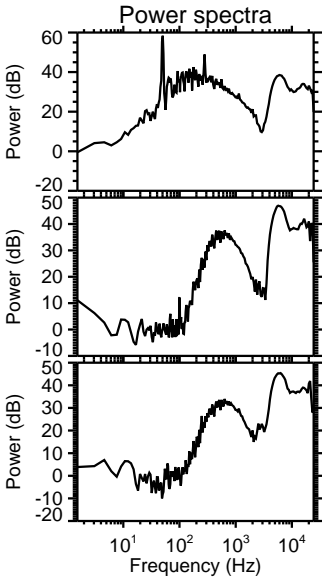
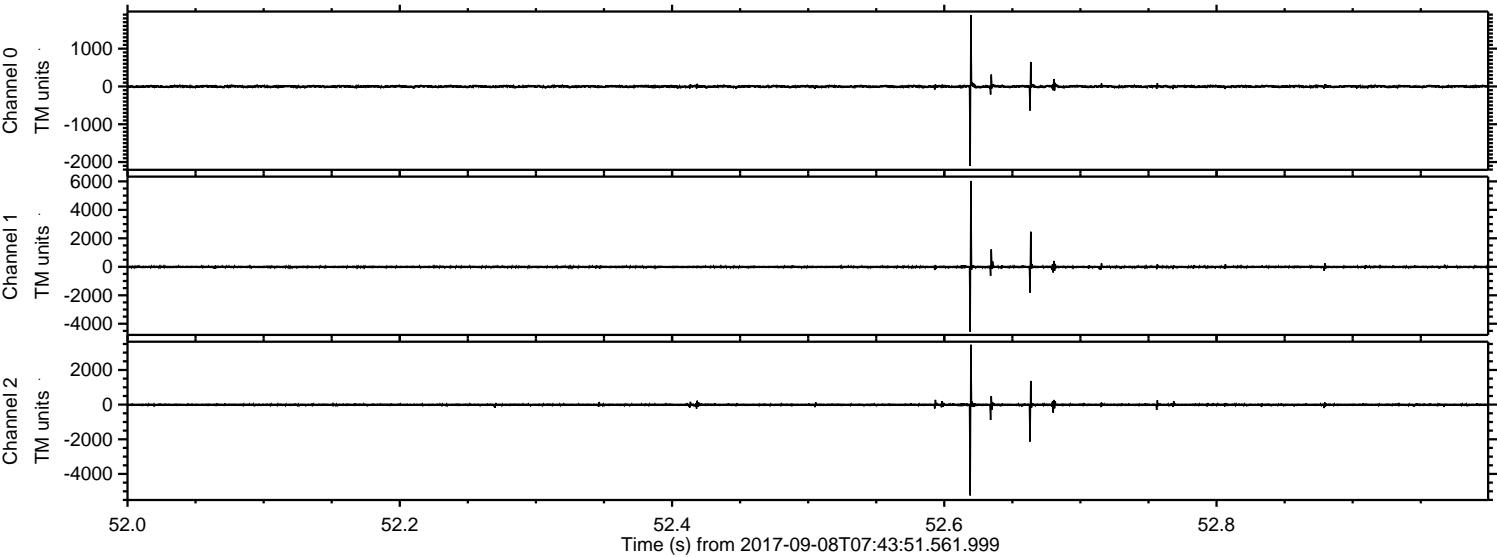

ELMAVAN 3D WAVEFORMS (Measured data sampled at 50 kHz) 51000 packets of 144 samples from 2017-09-08T07:43:51.561.999. Part 125/147

Processed Fri Sep 8 09:51:41 2017 by ELM ver.2012-10-06 from 001__elm20170908_074350__dat00.bin

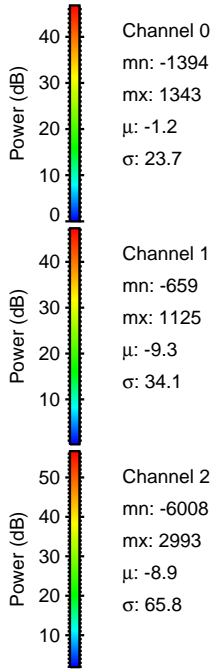
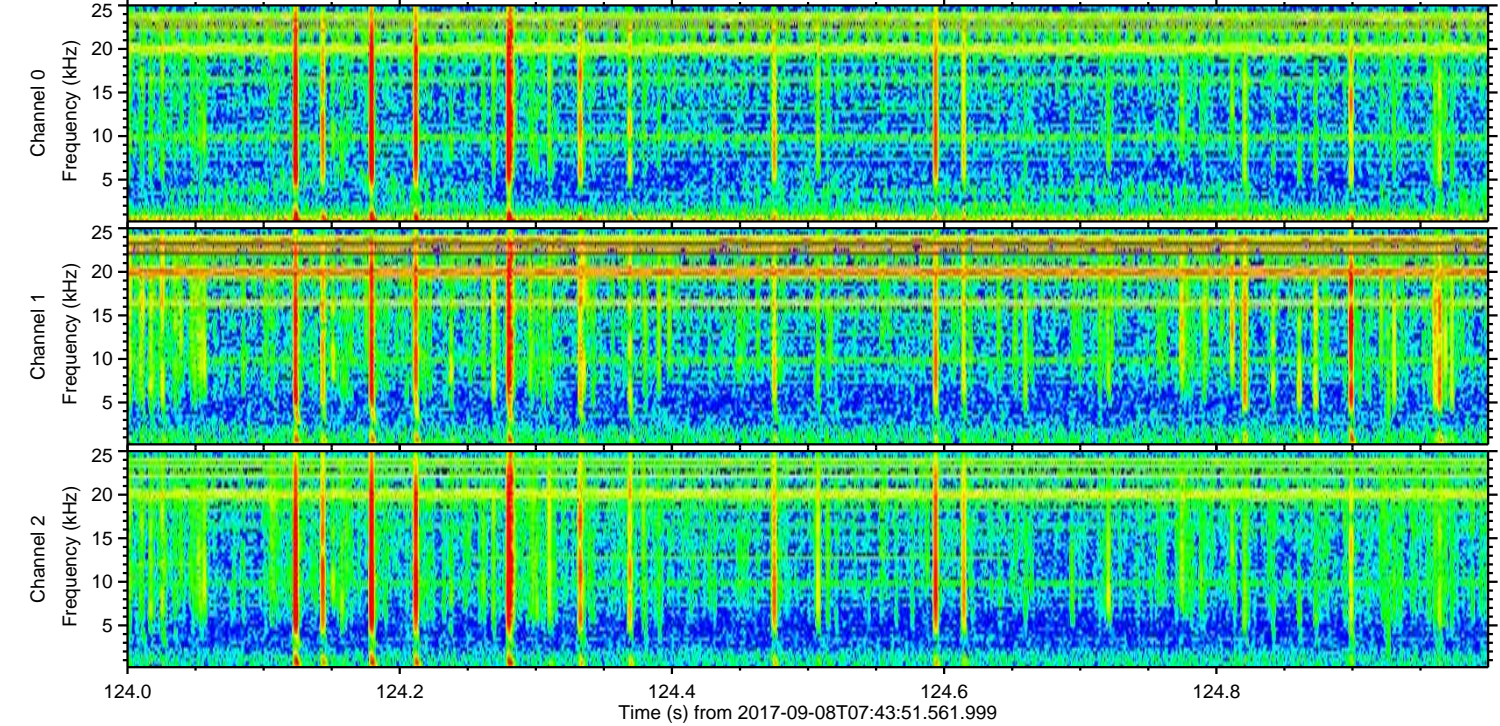
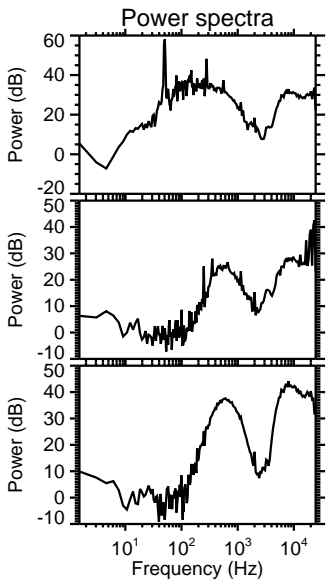
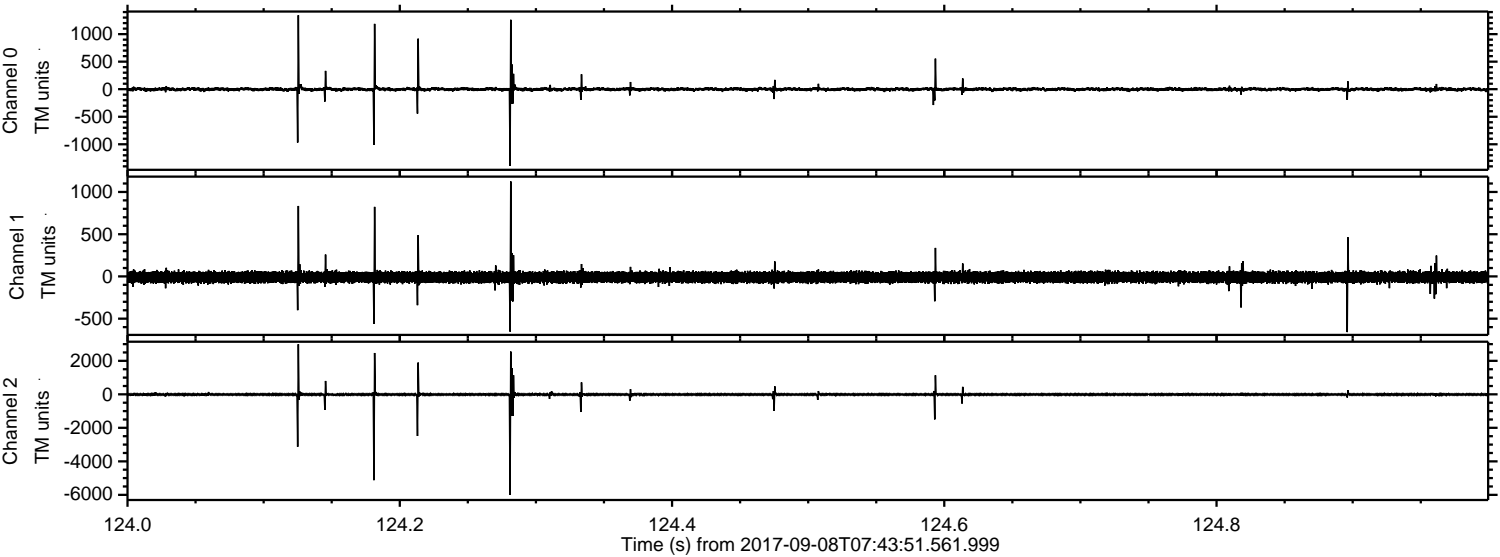

Channel 0
mn: -1394
mx: 1343
 μ : -1.2
 σ : 23.7

Channel 1
mn: -659
mx: 1125
 μ : -9.3
 σ : 34.1

Channel 2
mn: -6008
mx: 2993
 μ : -8.9
 σ : 65.8

ELMAVAN 3D WAVEFORMS (Measured data sampled at 50 kHz) 51000 packets of 144 samples from 2017-09-08T07:43:51.561.999. Part 141/147

Processed Fri Sep 8 09:51:42 2017 by ELM ver.2012-10-06 from 001__elm20170908_074350__dat00.bin

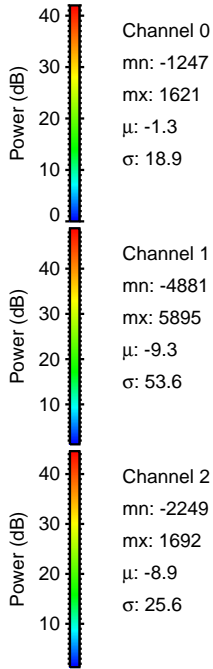
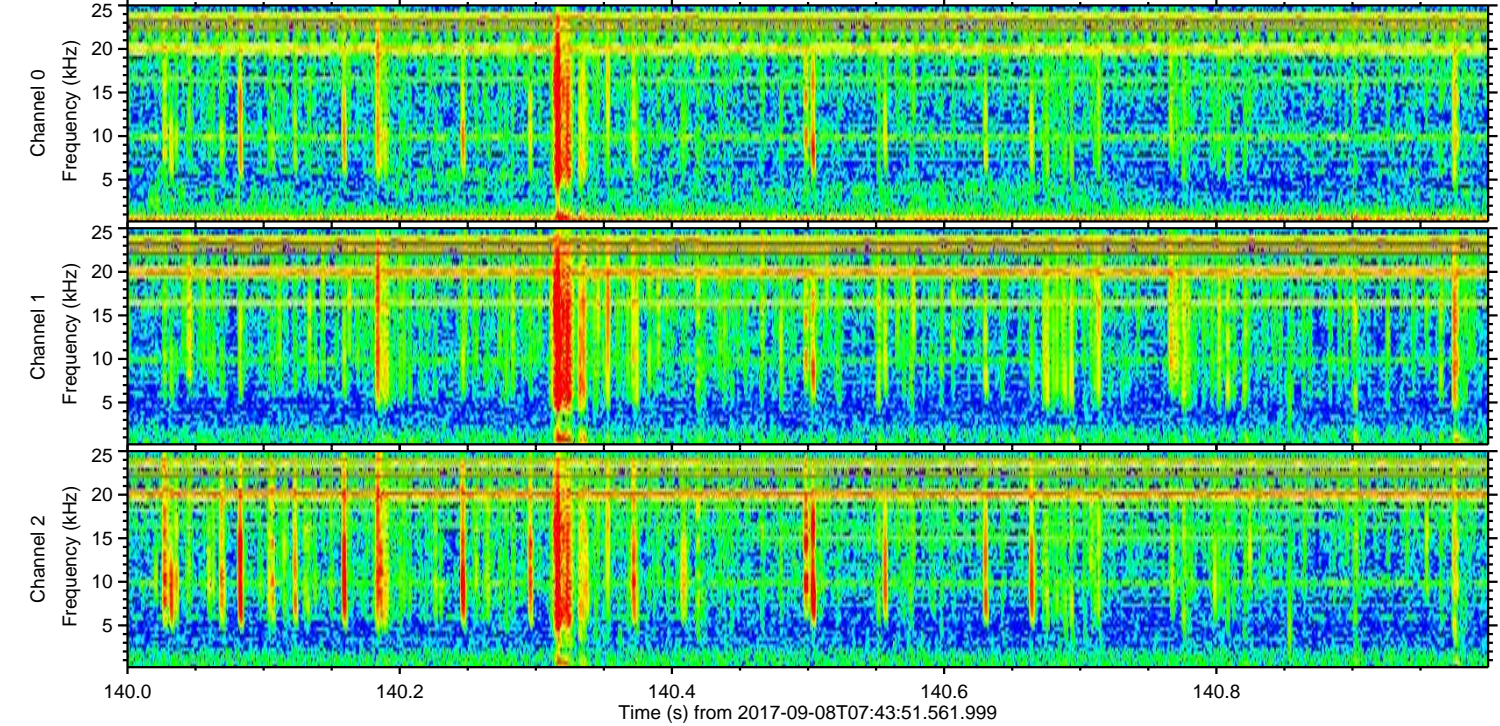
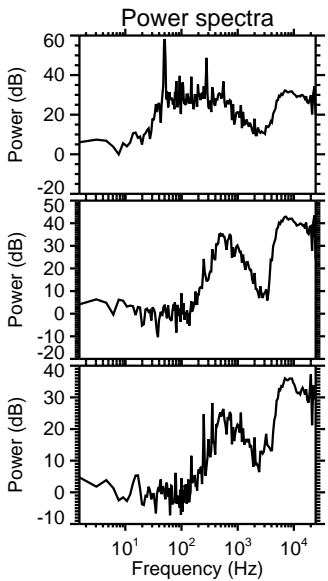
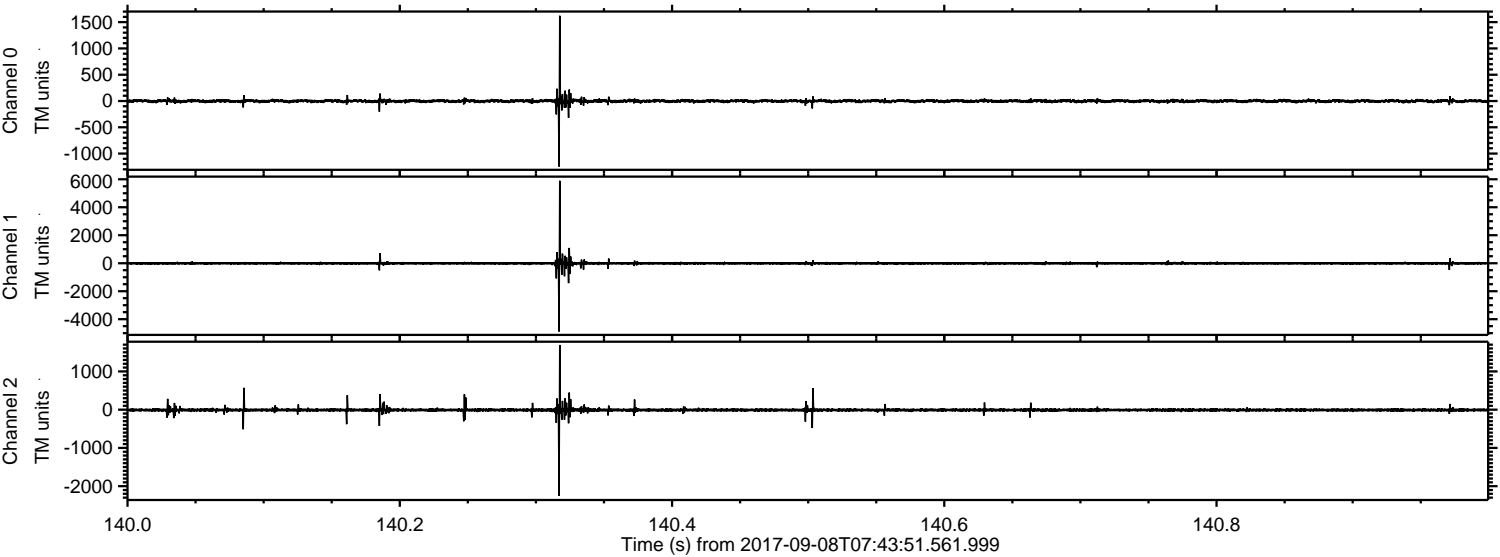

ELMAVAN 3D WAVEFORMS (Measured data sampled at 50 kHz) 51000 packets of 144 samples from 2017-09-08T07:43:51.561.999. Part 135/147

Processed Fri Sep 8 09:51:43 2017 by ELM ver.2012-10-06 from 001__elm20170908_074350__dat00.bin

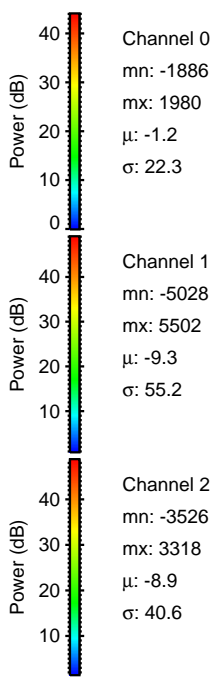
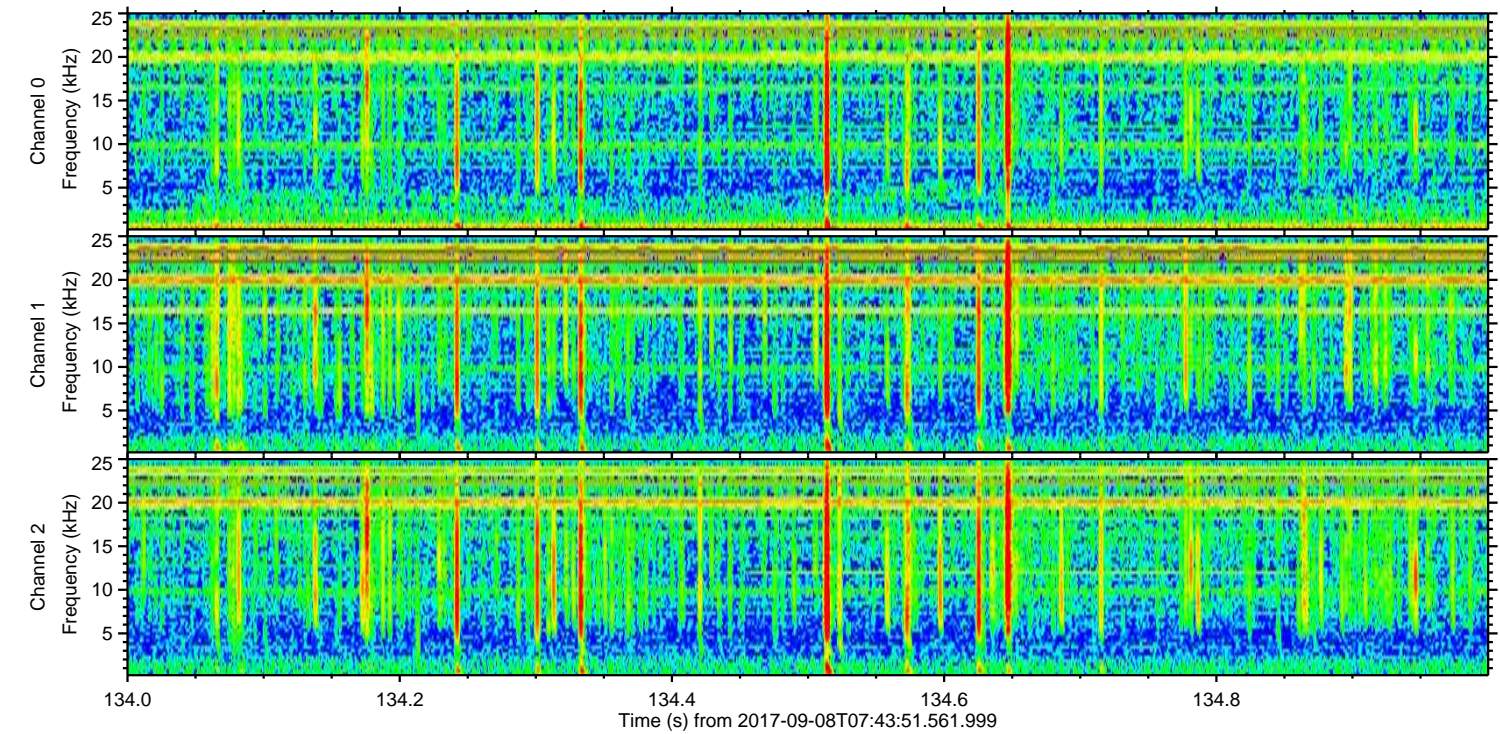
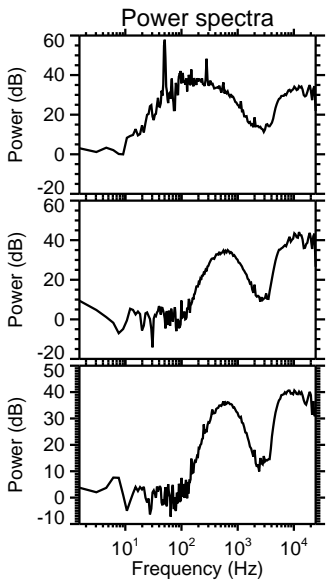
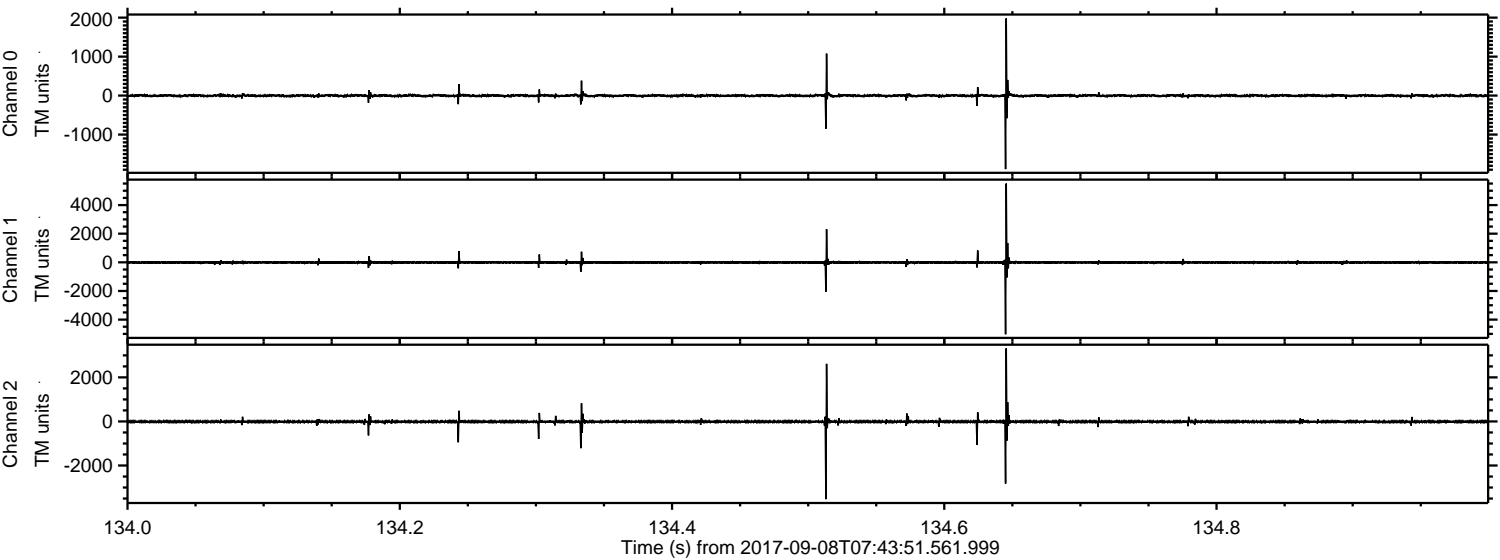

Processed Fri Sep 8 09:51:43 2017 by ELM ver.2012-10-06 from 001__elm20170908_074350__dat00.bin

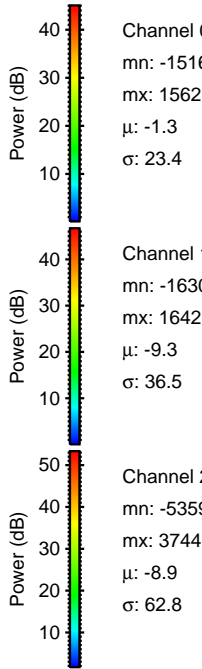
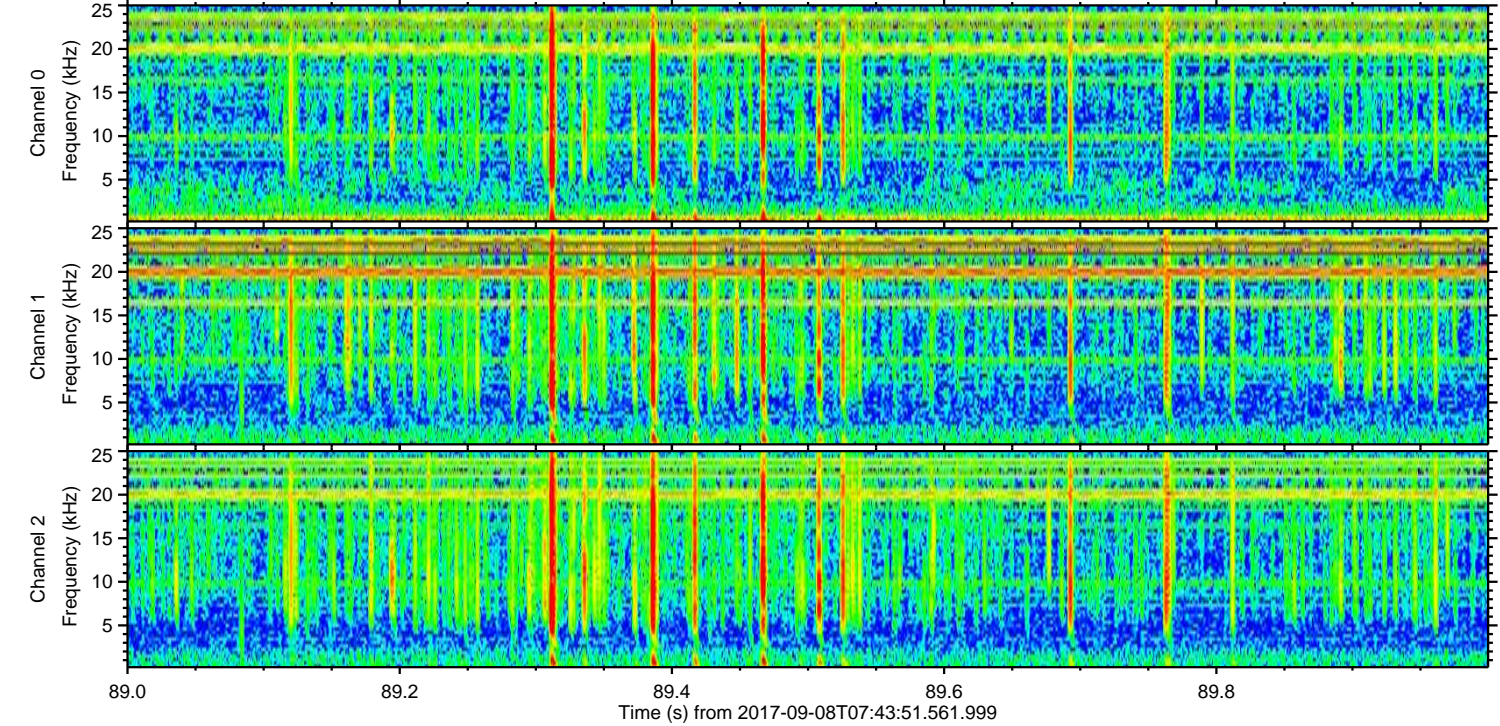
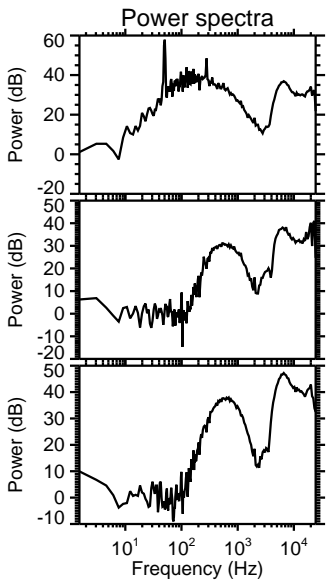
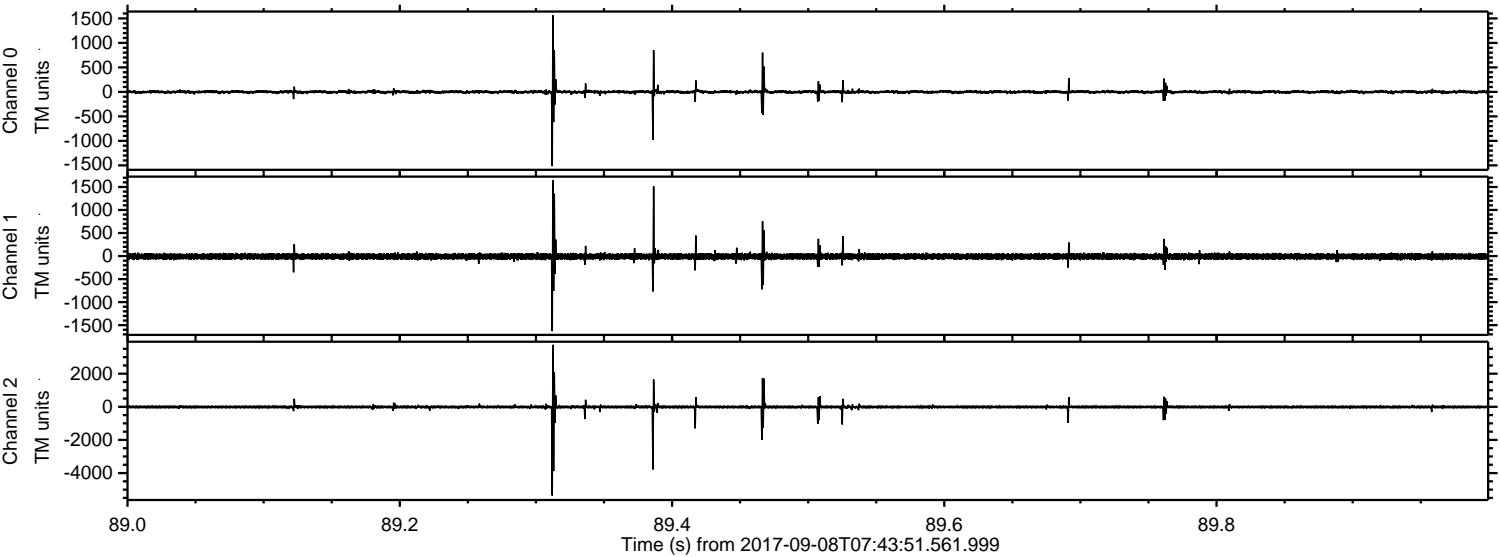

Channel 0
mn: -1516
mx: 1562
 μ : -1.3
 σ : 23.4

Channel 1
mn: -1630
mx: 1642
 μ : -9.3
 σ : 36.5

Channel 2
mn: -5359
mx: 3744
 μ : -8.9
 σ : 62.8

ELMAVAN 3D WAVEFORMS (Measured data sampled at 50 kHz) 51000 packets of 144 samples from 2017-09-08T07:43:51.561.999. Part 102/147

Processed Fri Sep 8 09:51:44 2017 by ELM ver.2012-10-06 from 001__elm20170908_074350__dat00.bin

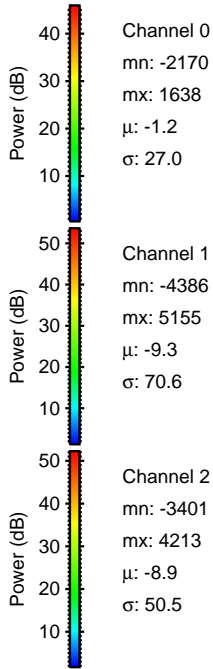
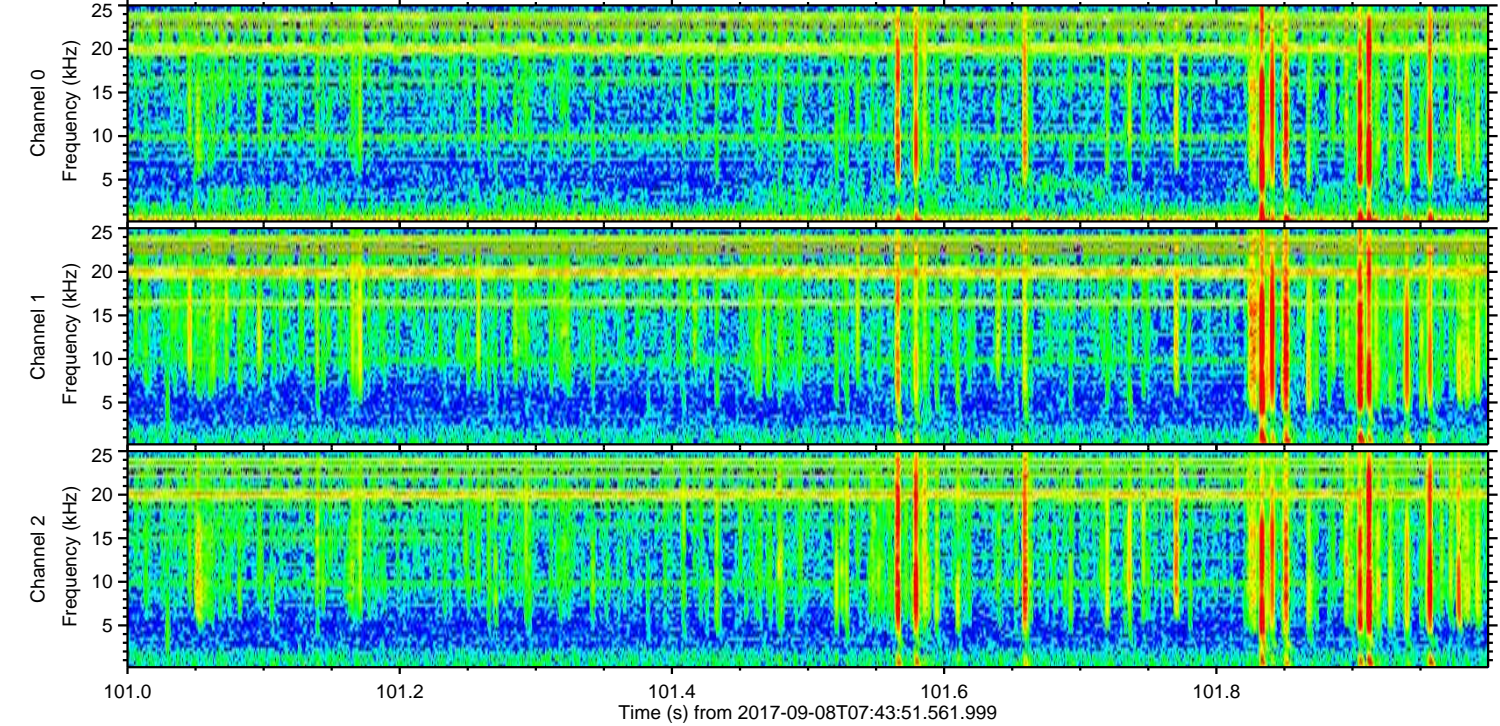
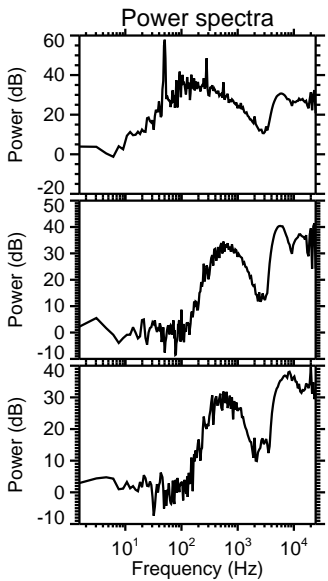
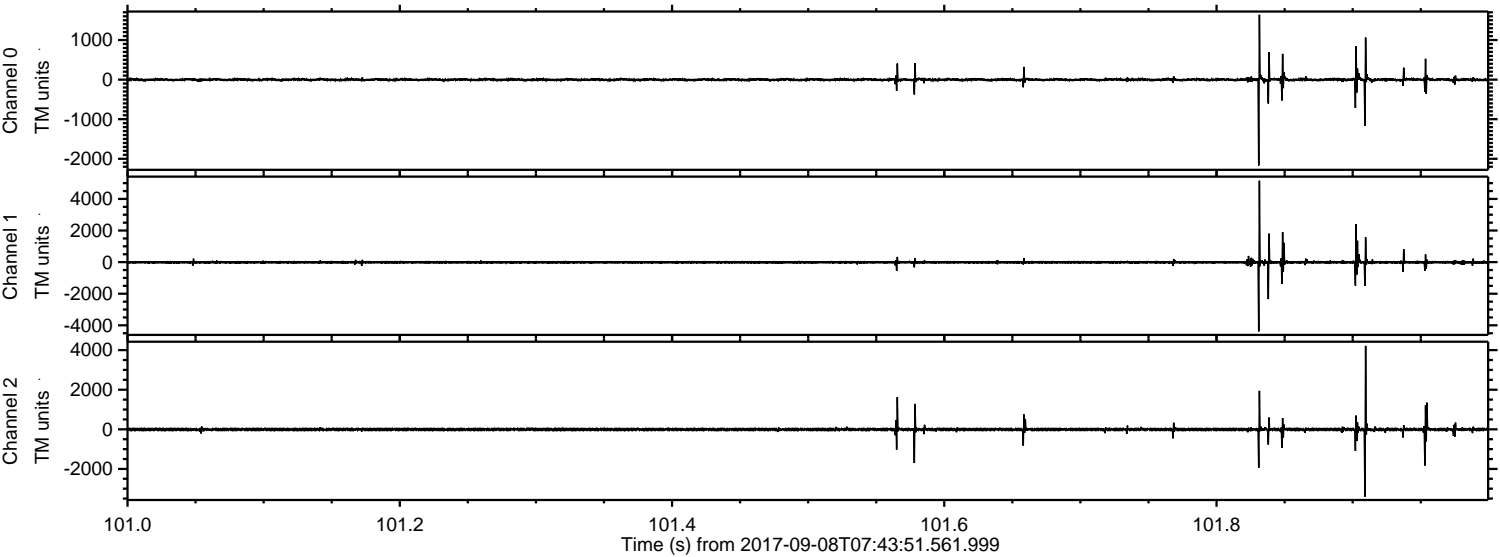

ELMAVAN 3D WAVEFORMS (Measured data sampled at 50 kHz) 51000 packets of 144 samples from 2017-09-08T07:43:51.561.999. Part 11/147

Processed Fri Sep 8 09:51:45 2017 by ELM ver.2012-10-06 from 001__elm20170908_074350__dat00.bin

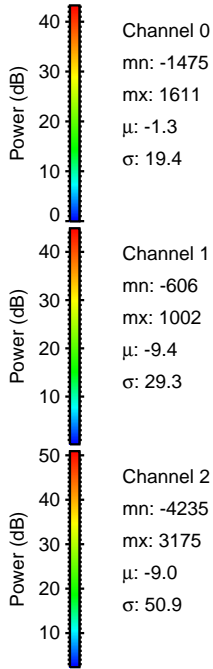
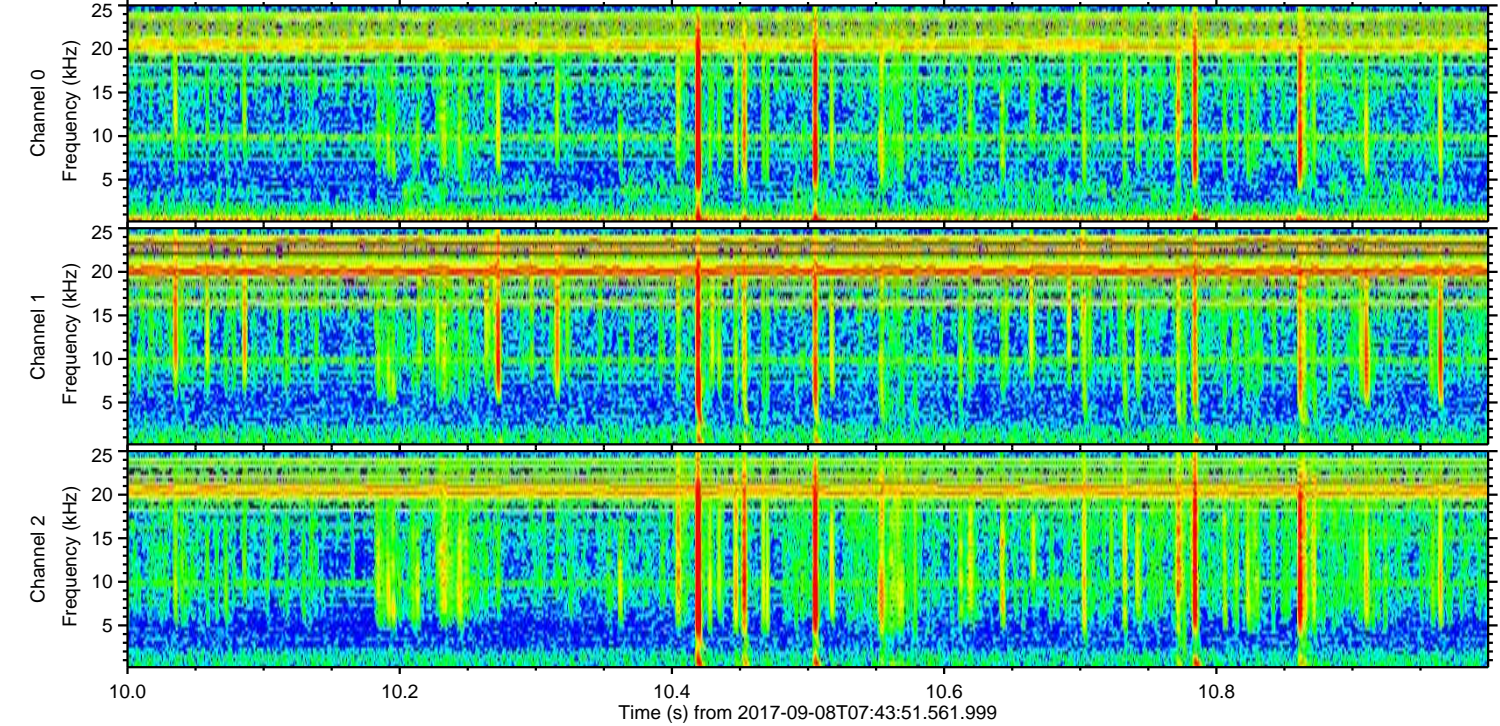
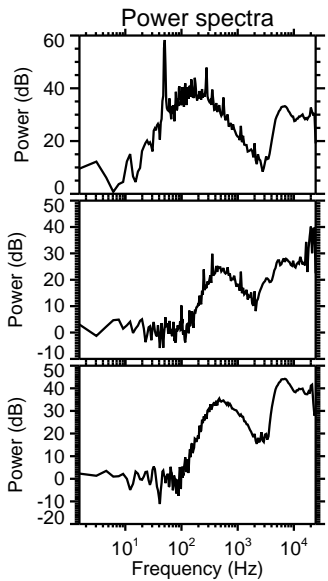
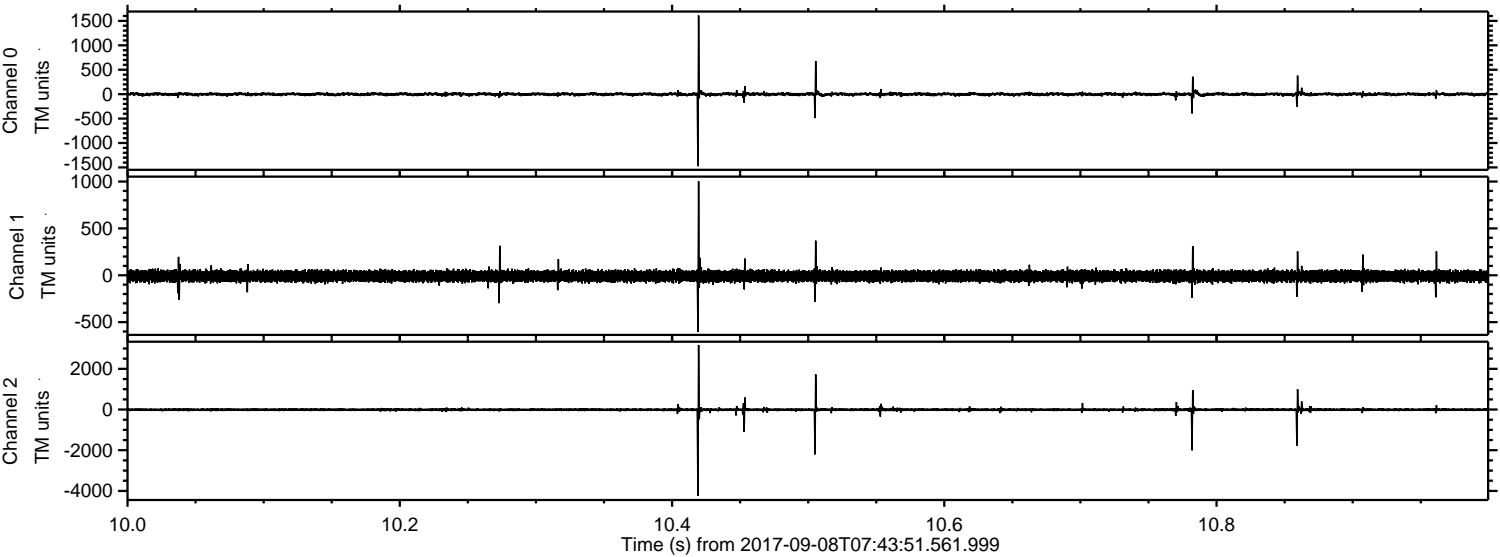

Channel 0
mn: -1475
mx: 1611
 μ : -1.3
 σ : 19.4

Channel 1
mn: -606
mx: 1002
 μ : -9.4
 σ : 29.3

Channel 2
mn: -4235
mx: 3175
 μ : -9.0
 σ : 50.9

Processed Fri Sep 8 09:51:45 2017 by ELM ver.2012-10-06 from 001__elm20170908_074350__dat00.bin

