

ELMAVAN 3D WAVEFORMS (Measured data sampled at 50 kHz) 51000 packets of 144 samples from 2017-09-05T08:00:58.183.999.

Processed Tue Sep 5 10:09:02 2017 by ELM ver.2012-10-06 from 001__elm20170905_080057__dat00.bin

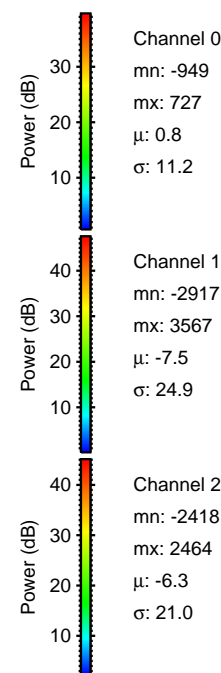

Processed Tue Sep 5 10:09:12 2017 by ELM ver.2012-10-06 from 001__elm20170905_080057__dat00.bin

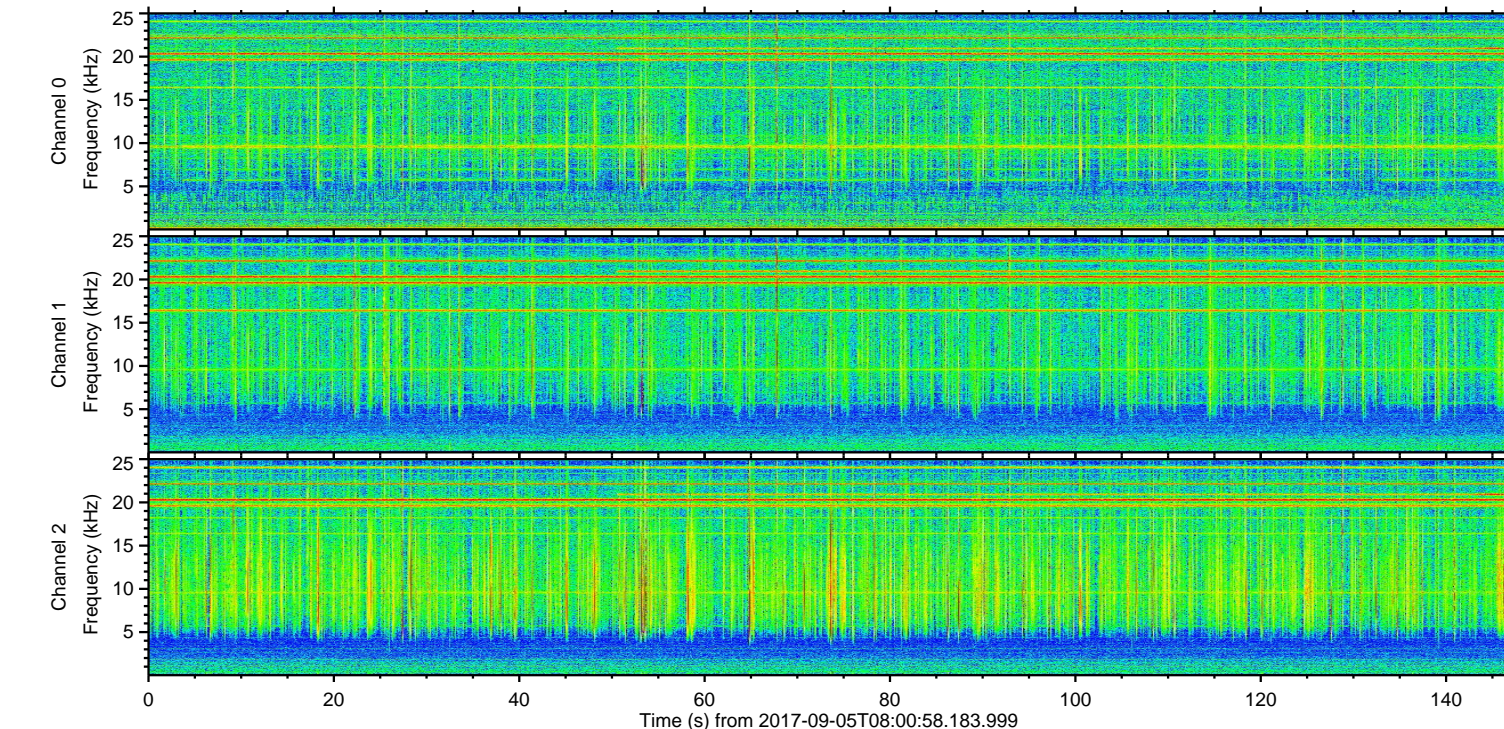
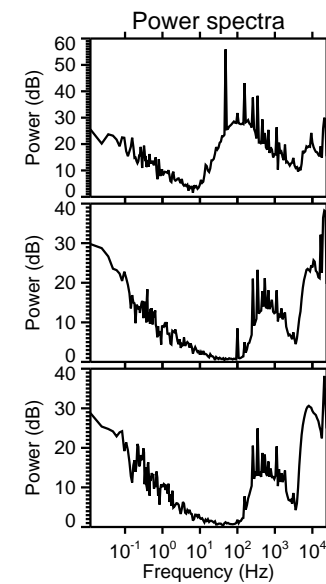
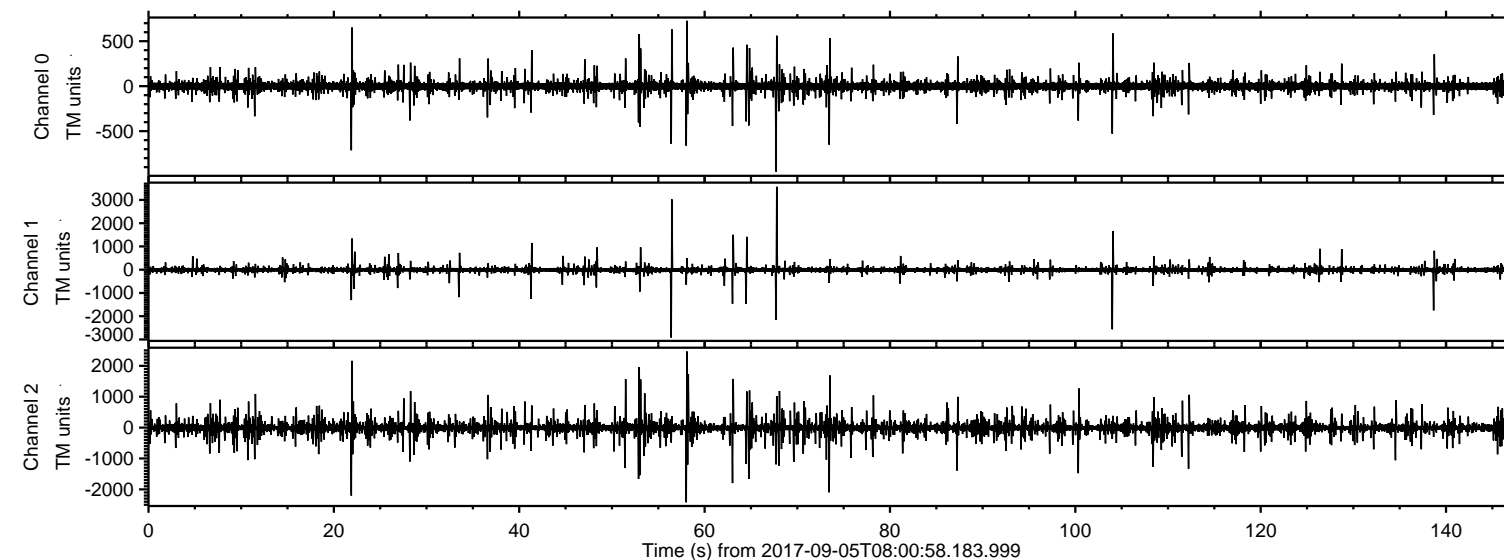
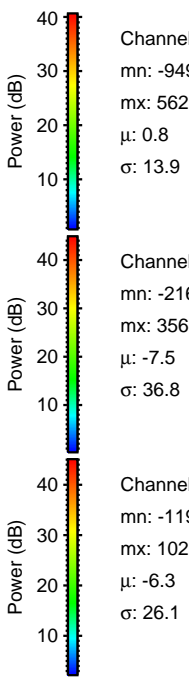
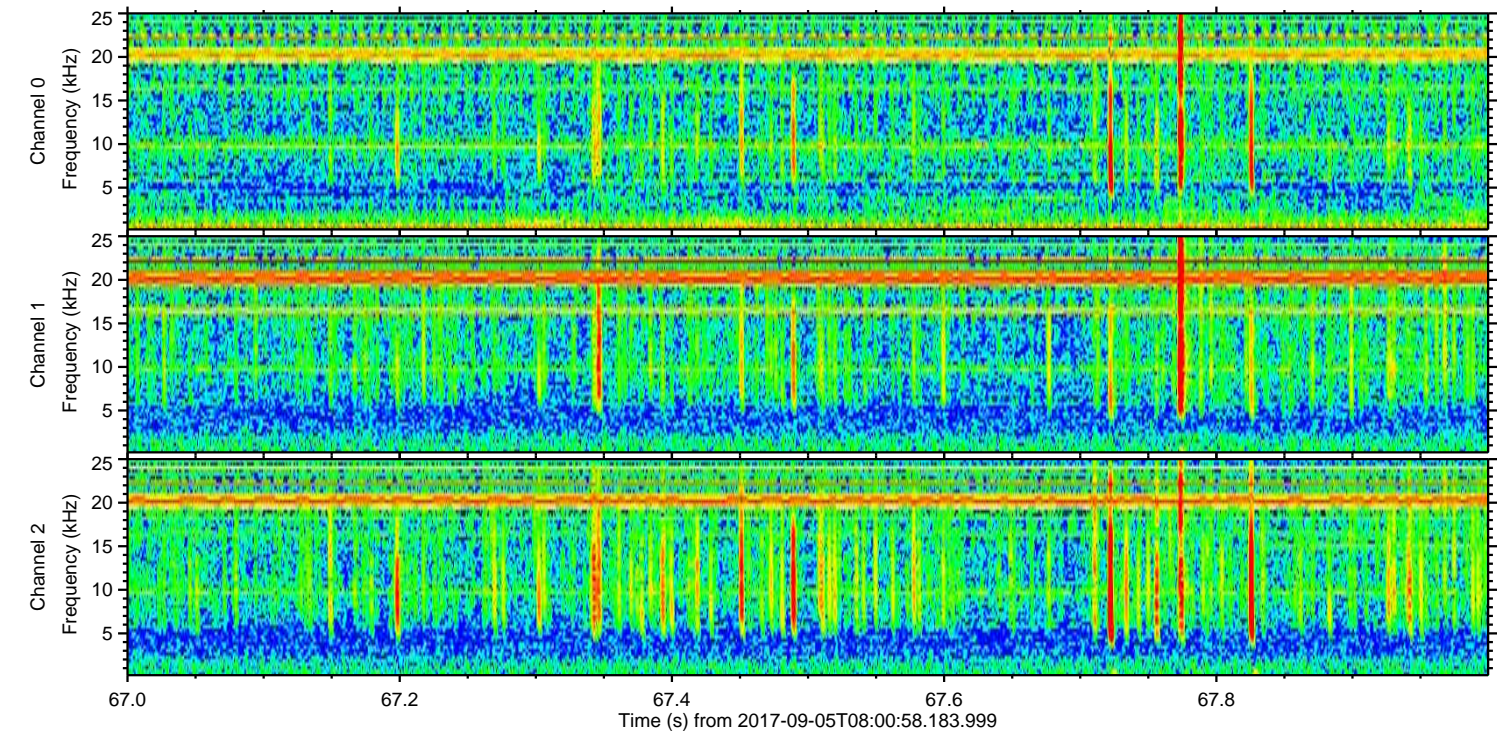
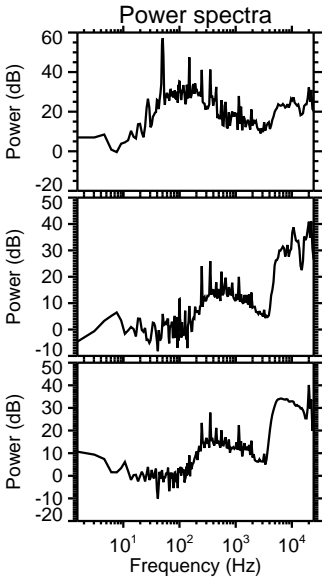
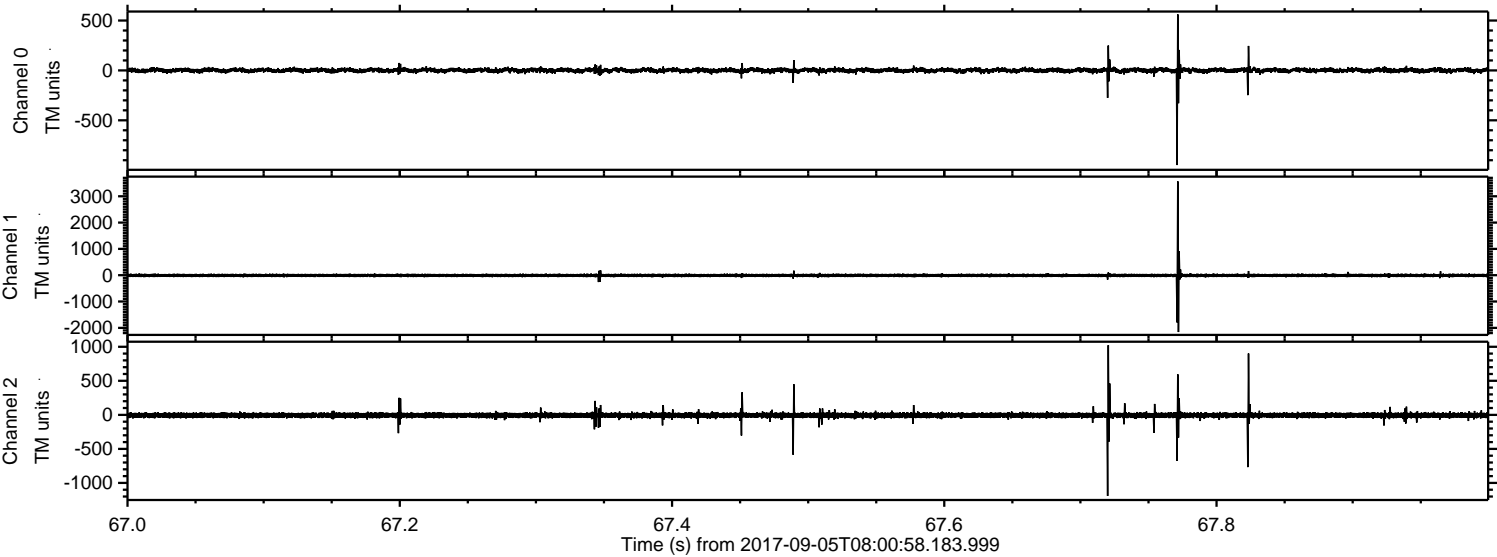

Processed Tue Sep 5 10:09:13 2017 by ELM ver.2012-10-06 from 001__elm20170905_080057__dat00.bin

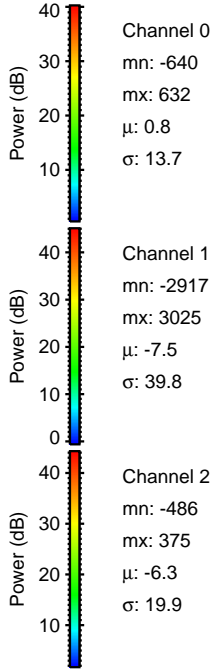
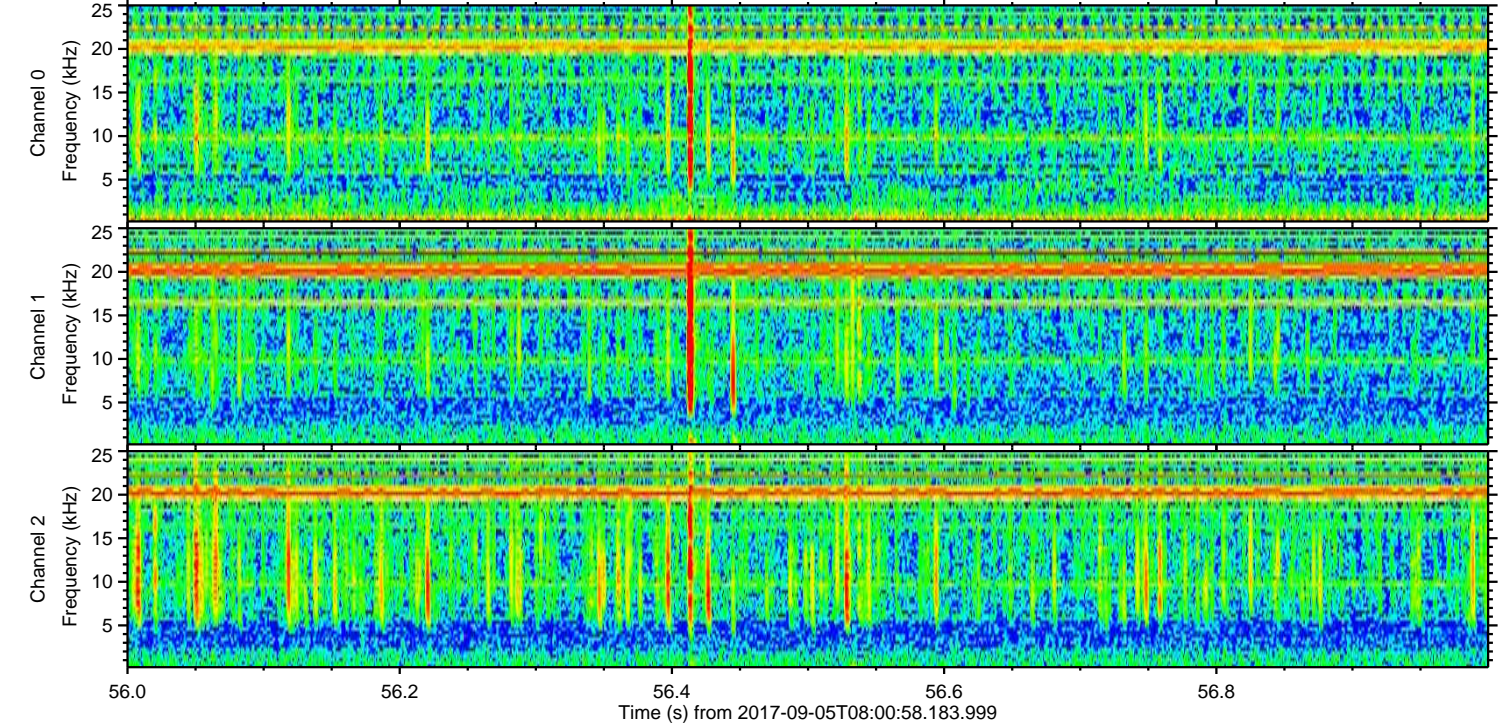
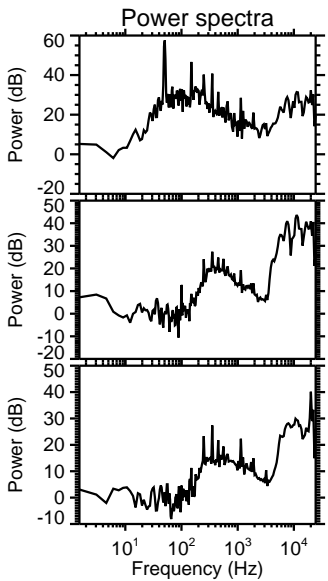
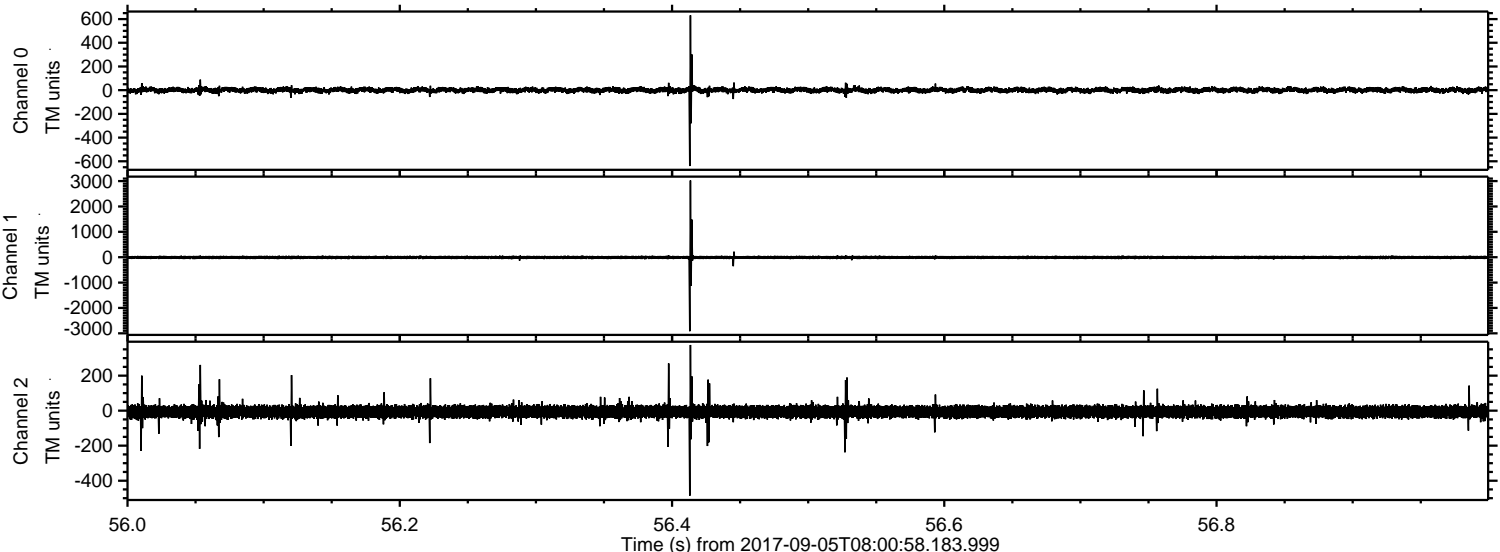

ELMAVAN 3D WAVEFORMS (Measured data sampled at 50 kHz) 51000 packets of 144 samples from 2017-09-05T08:00:58.183.999. Part 105/147

Processed Tue Sep 5 10:09:14 2017 by ELM ver.2012-10-06 from 001__elm20170905_080057__dat00.bin

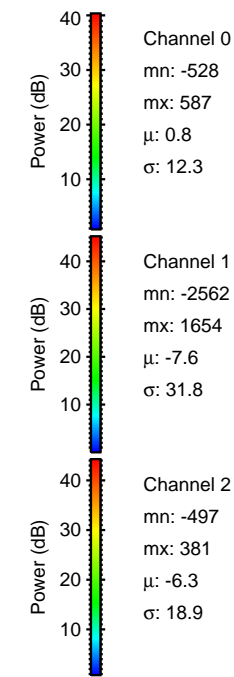
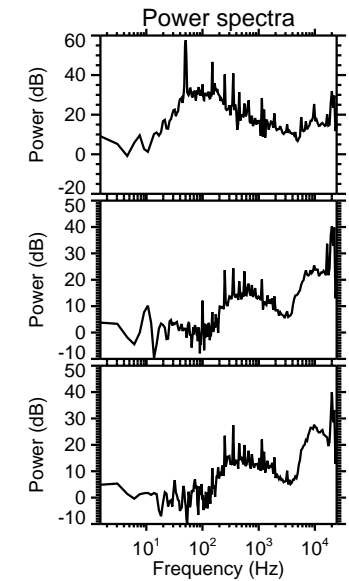
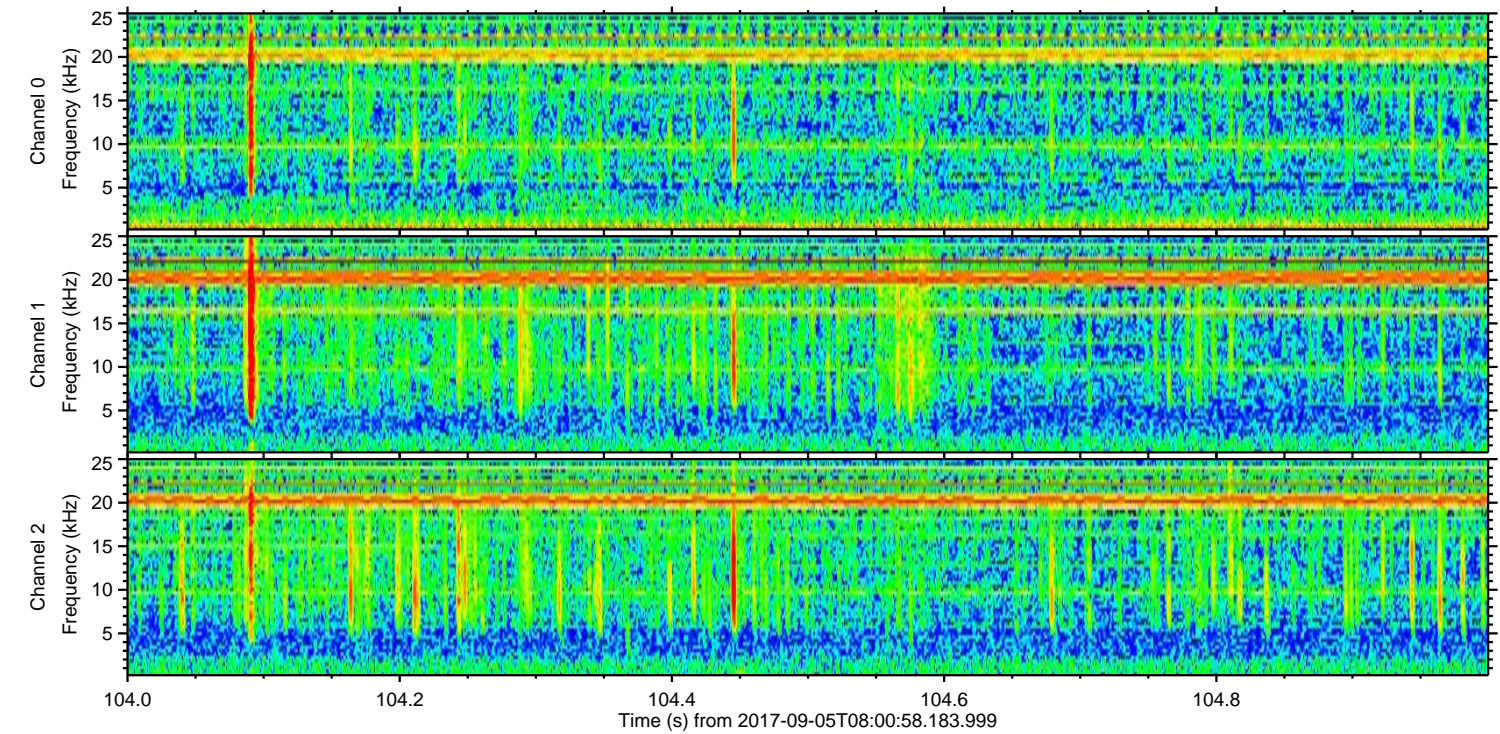
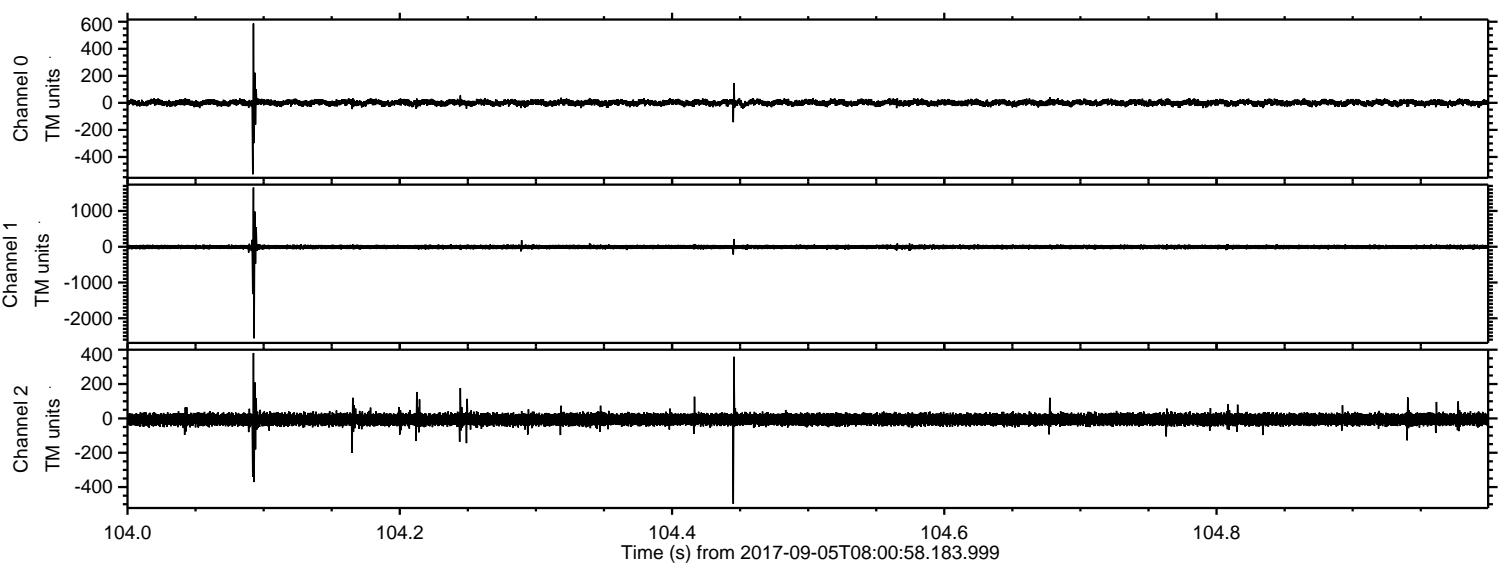

Processed Tue Sep 5 10:09:15 2017 by ELM ver.2012-10-06 from 001__elm20170905_080057__dat00.bin

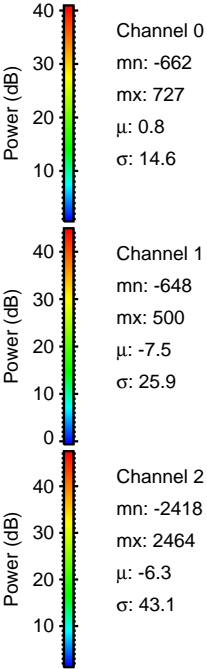
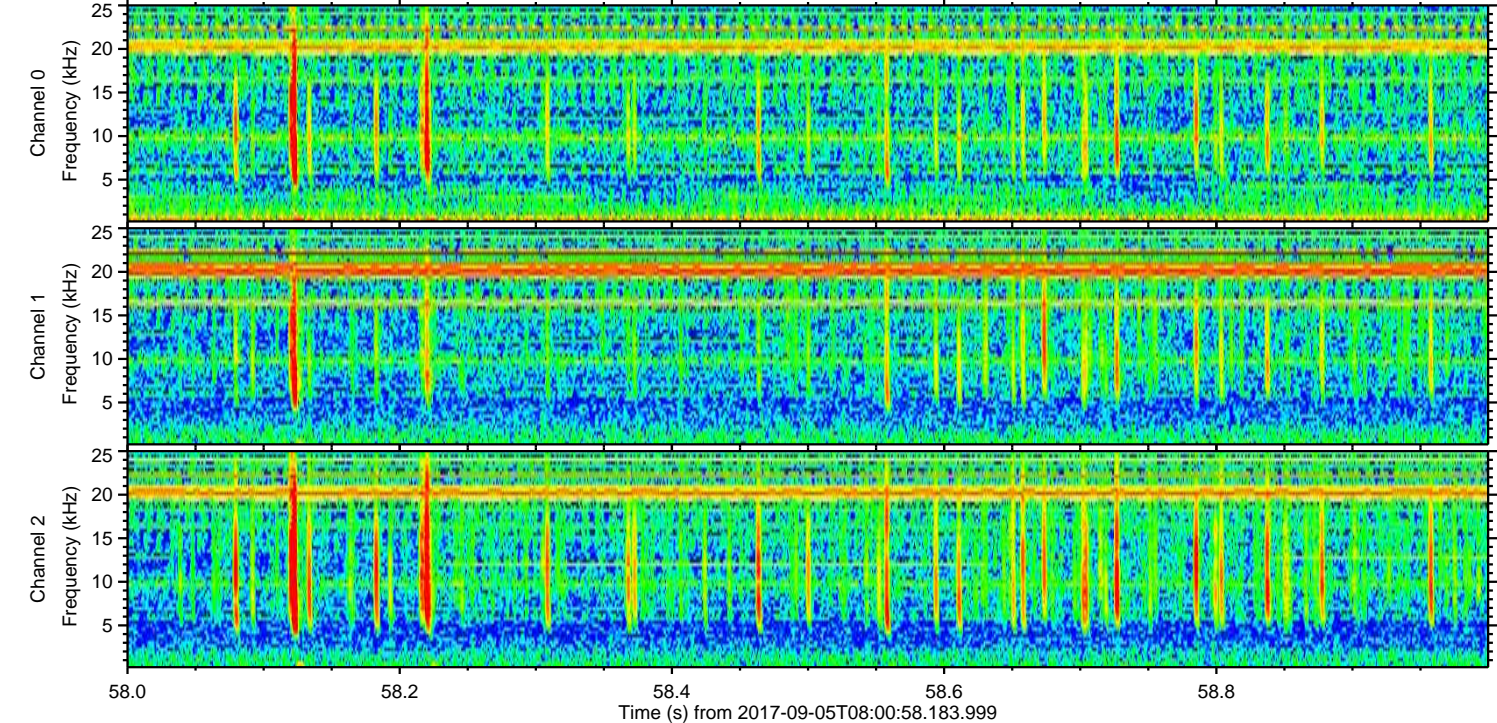
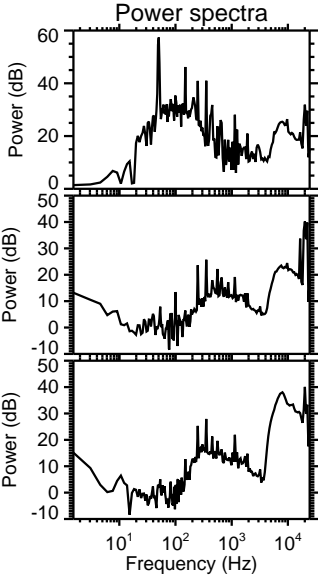
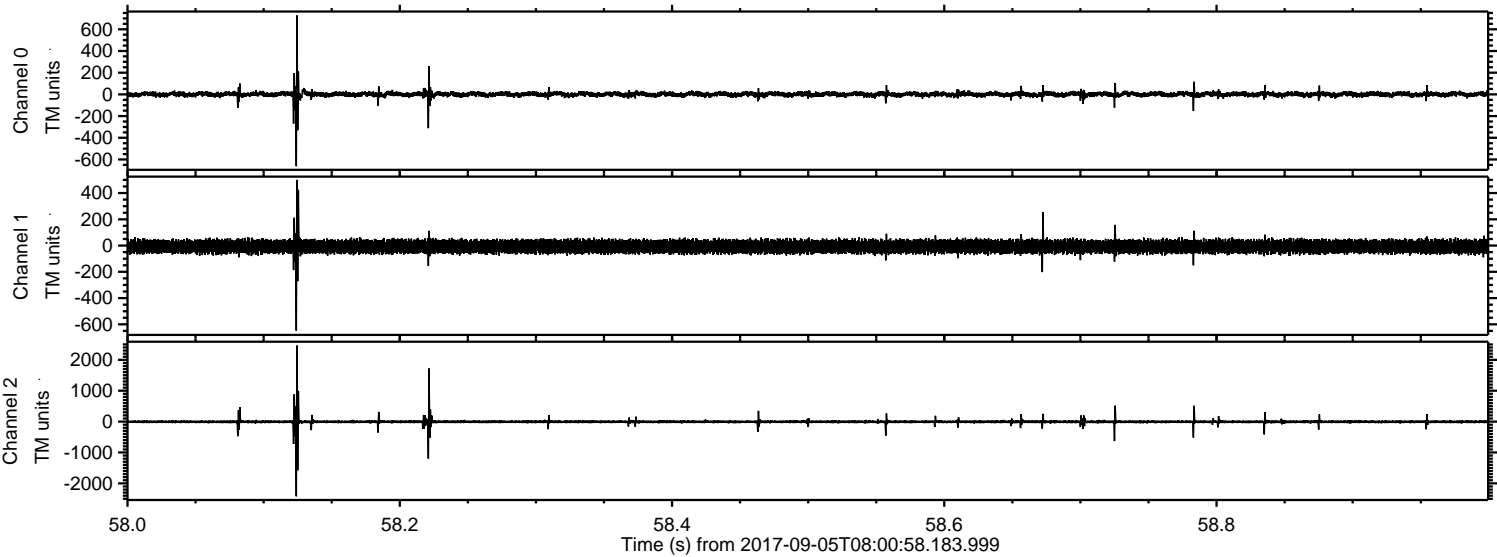

Processed Tue Sep 5 10:09:16 2017 by ELM ver.2012-10-06 from 001__elm20170905_080057__dat00.bin

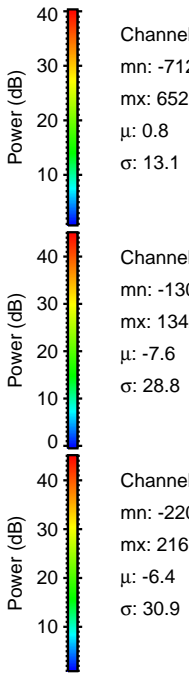
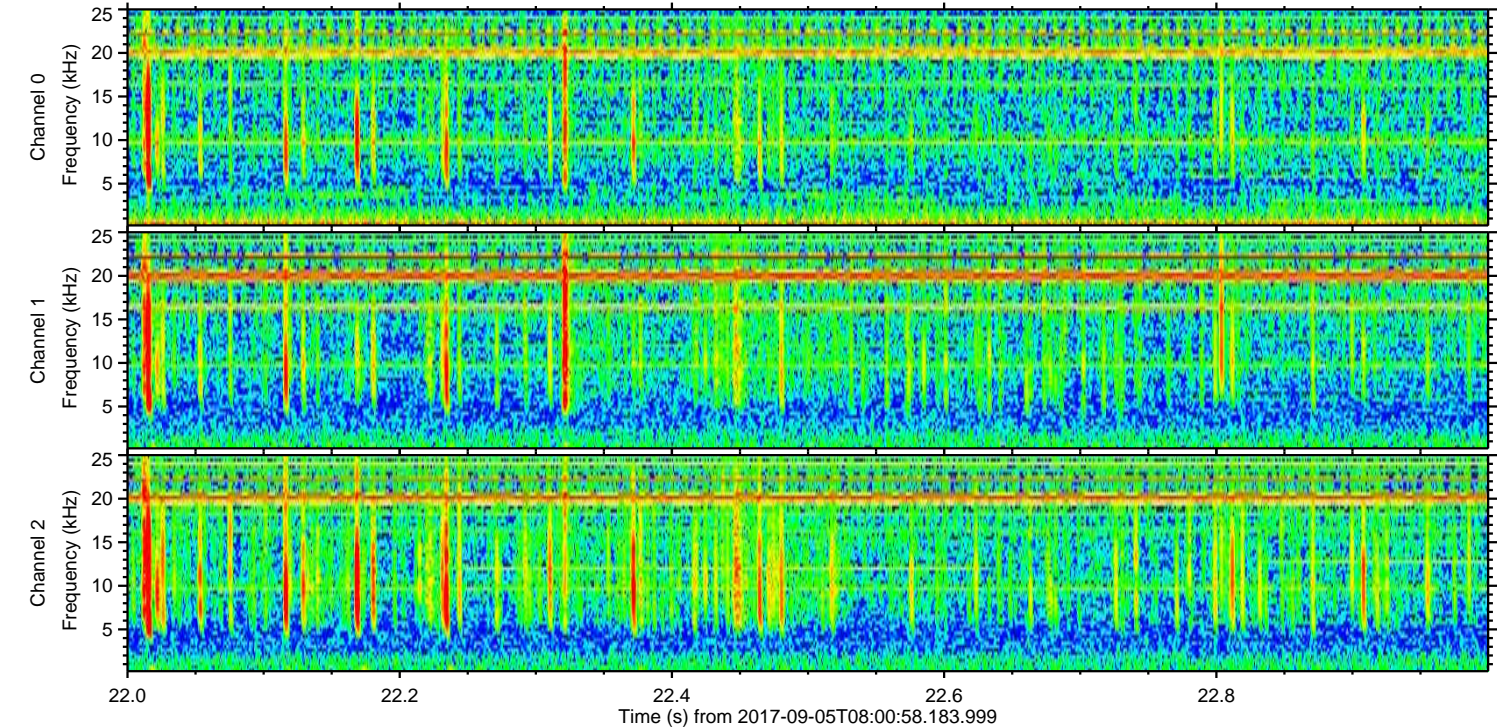
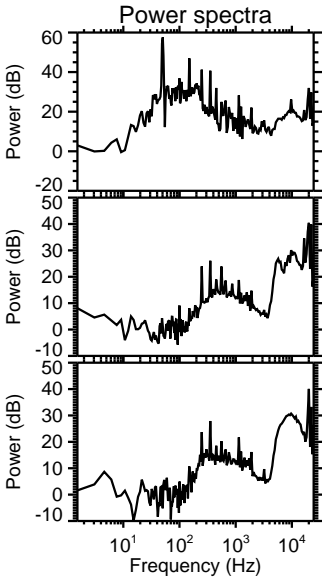
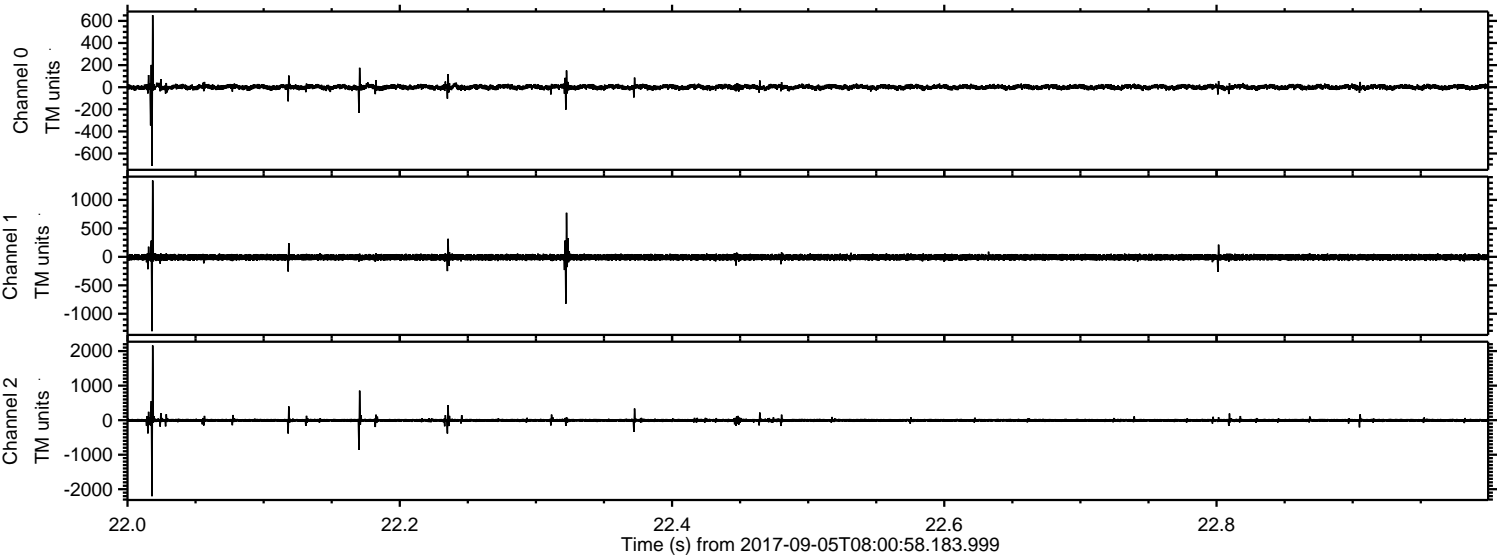

Processed Tue Sep 5 10:09:17 2017 by ELM ver.2012-10-06 from 001__elm20170905_080057__dat00.bin

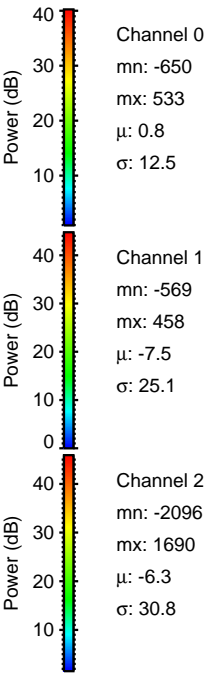
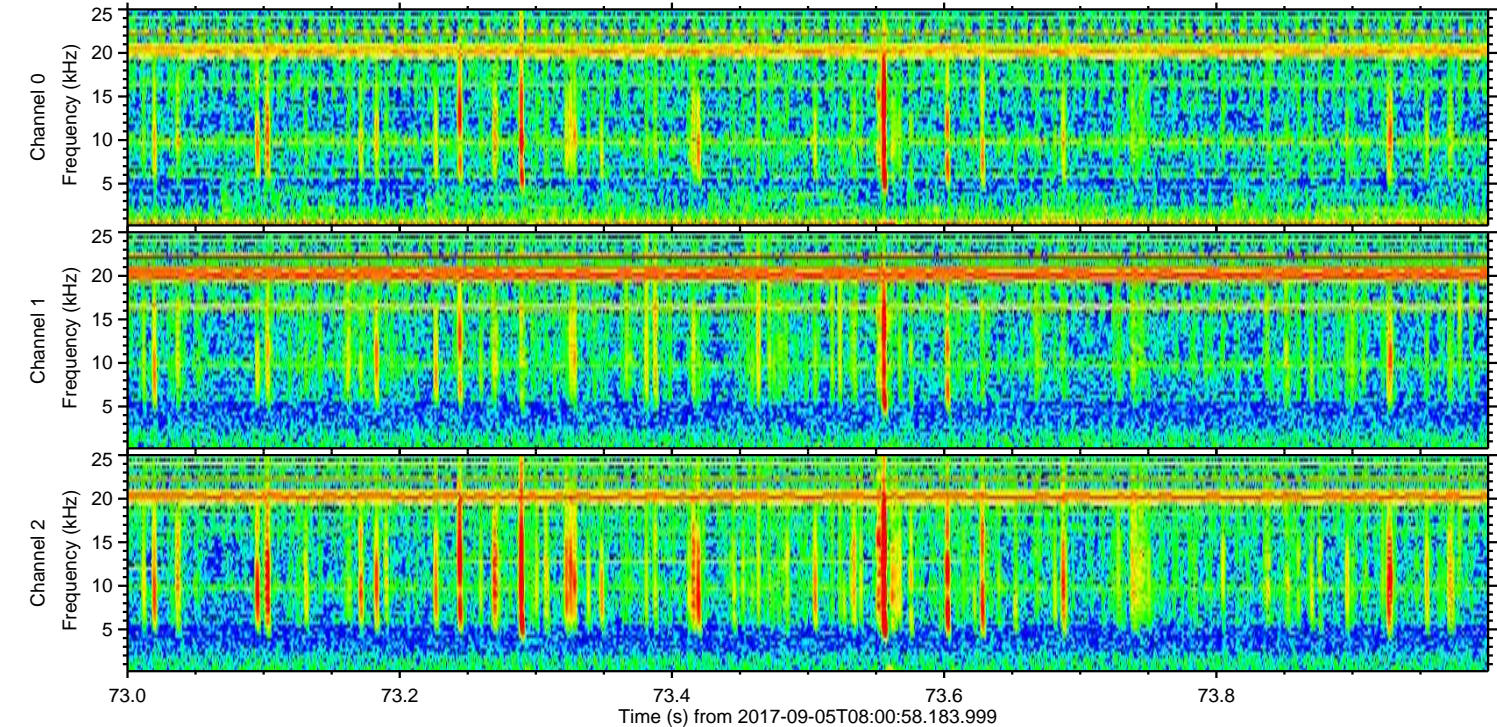
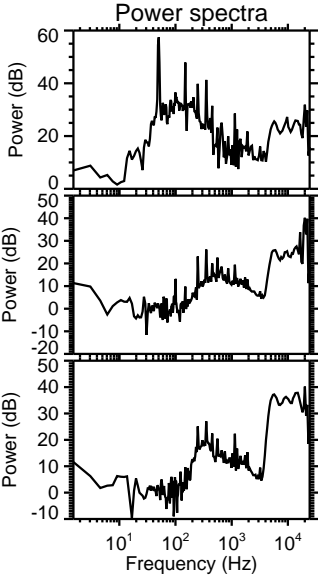
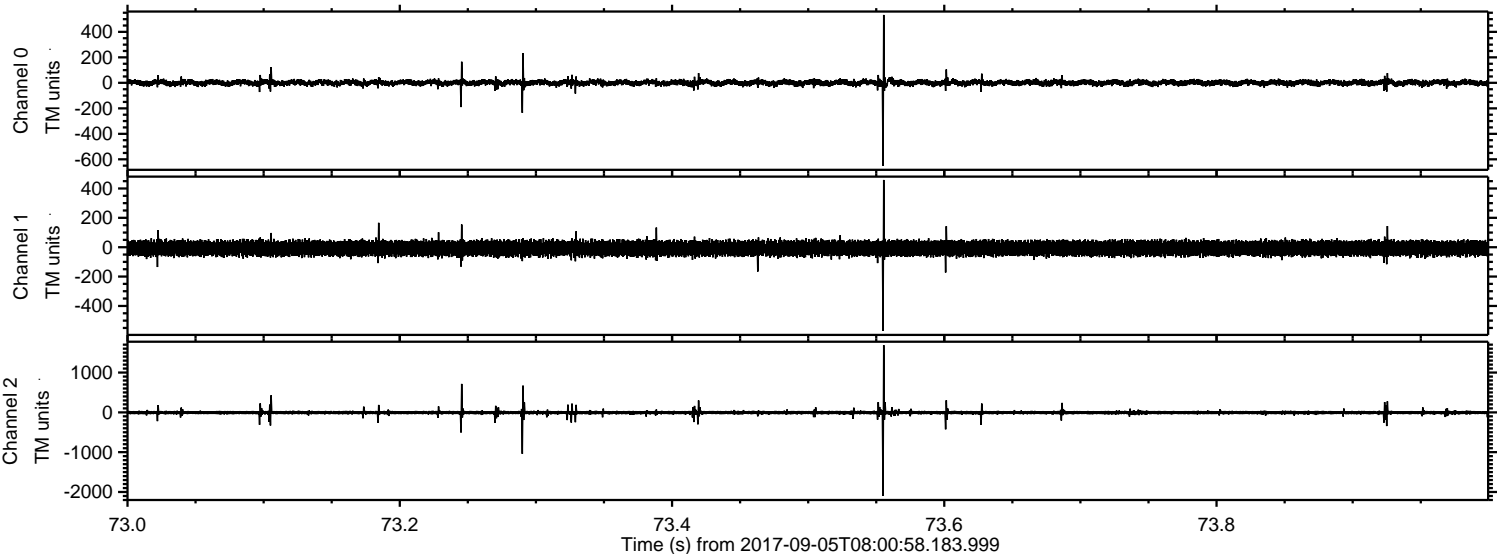

Processed Tue Sep 5 10:09:17 2017 by ELM ver.2012-10-06 from 001__elm20170905_080057__dat00.bin

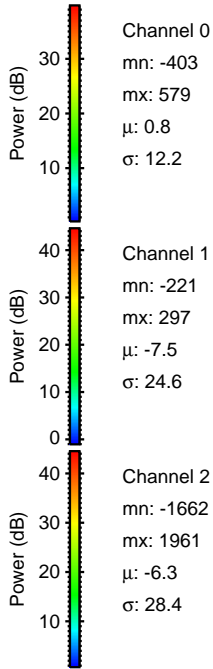
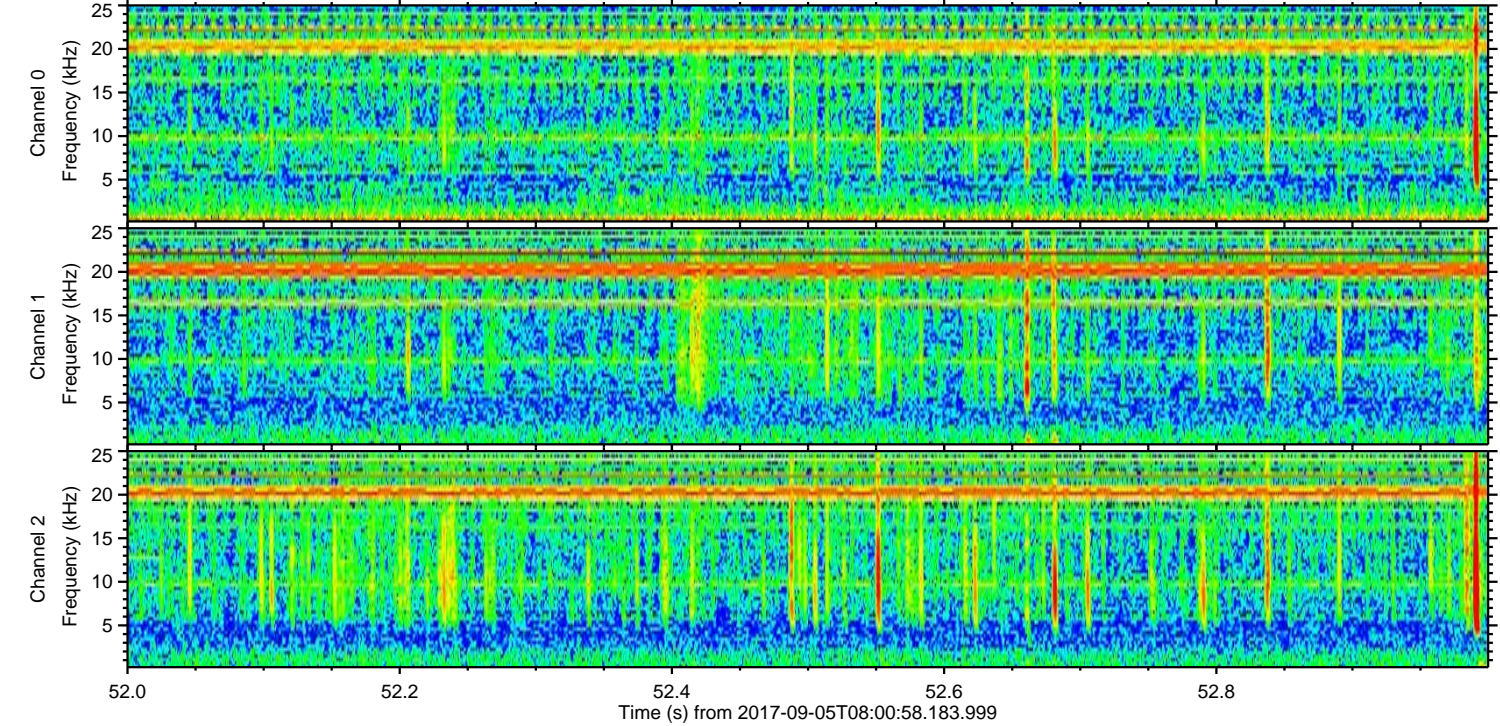
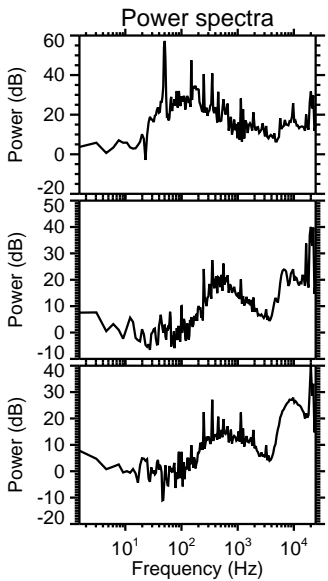
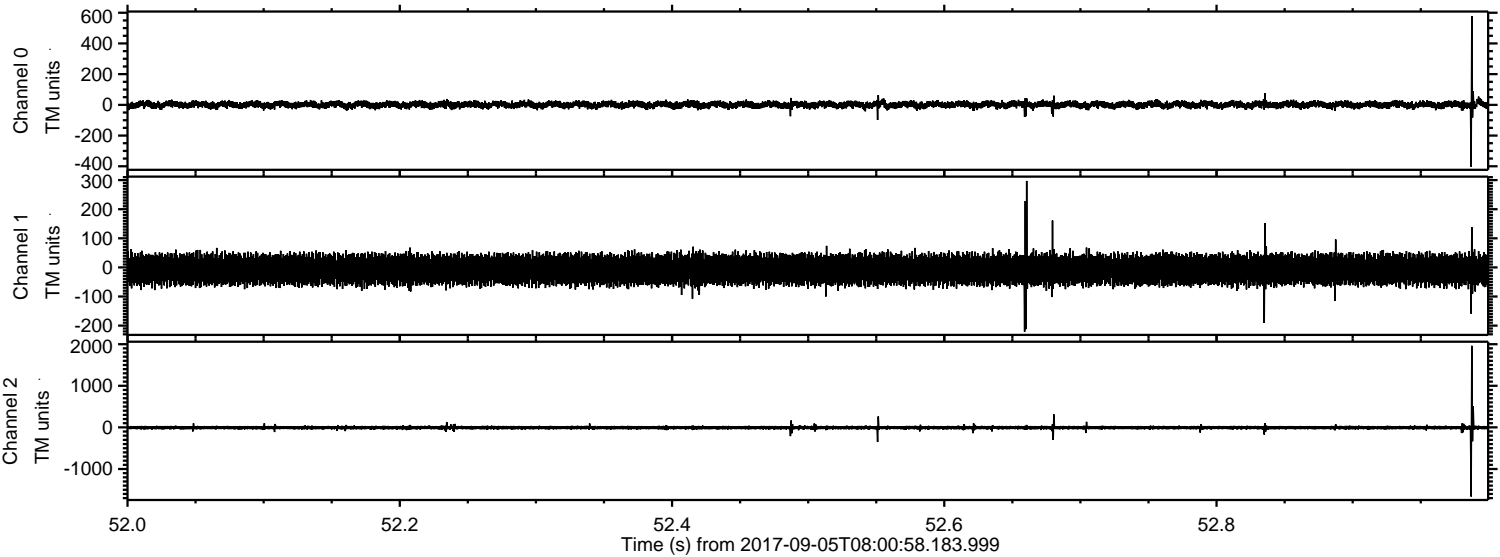

Processed Tue Sep 5 10:09:18 2017 by ELM ver.2012-10-06 from 001__elm20170905_080057__dat00.bin

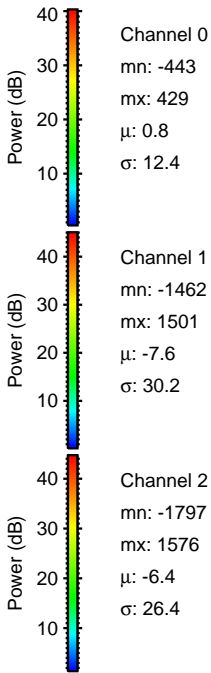
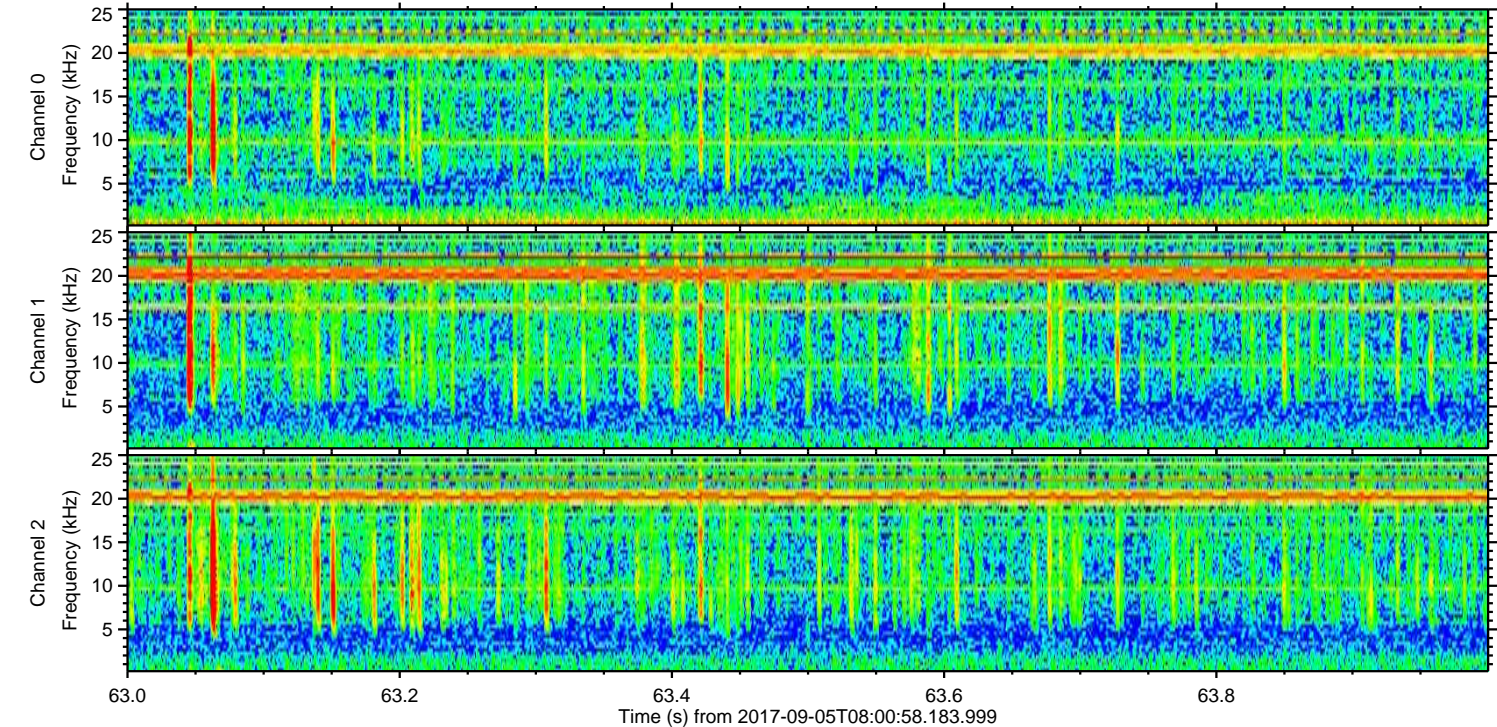
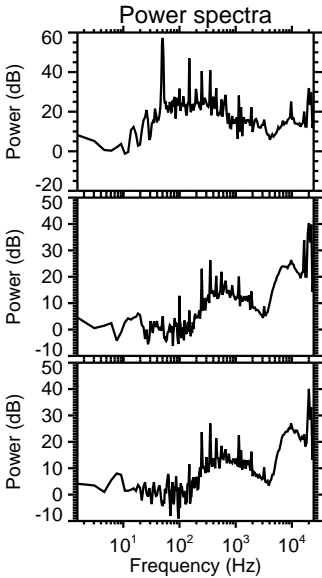
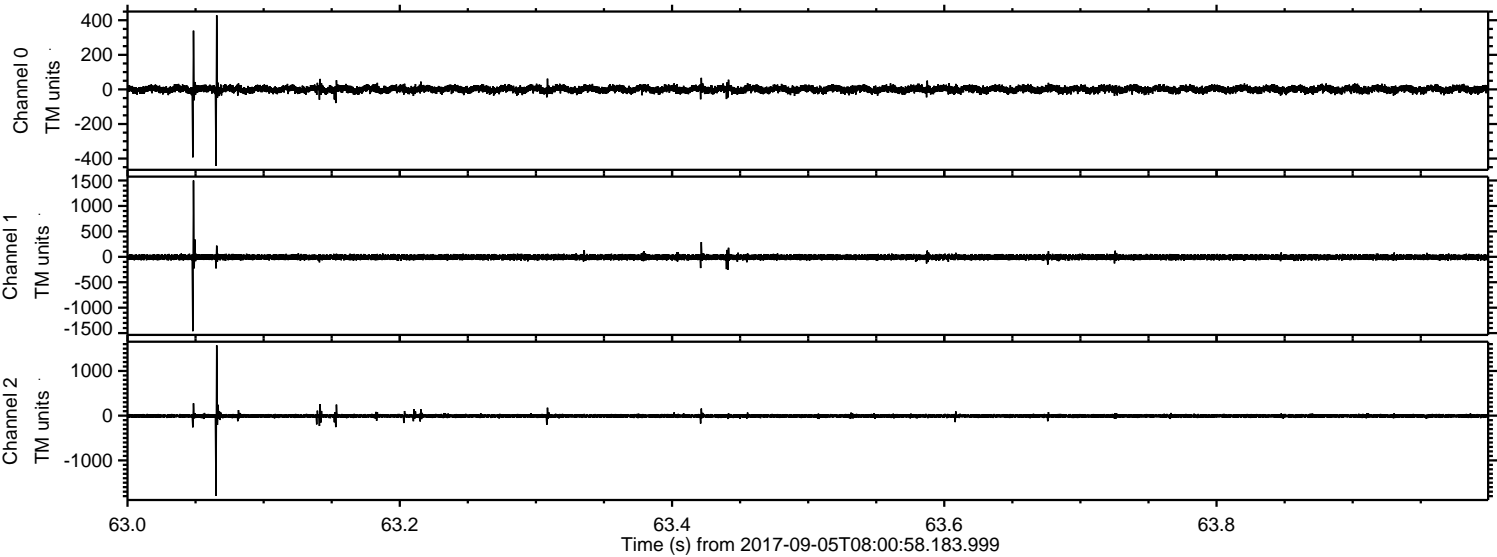

ELMAVAN 3D WAVEFORMS (Measured data sampled at 50 kHz) 51000 packets of 144 samples from 2017-09-05T08:00:58.183.999. Part 139/147

Processed Tue Sep 5 10:09:19 2017 by ELM ver.2012-10-06 from 001__elm20170905_080057__dat00.bin

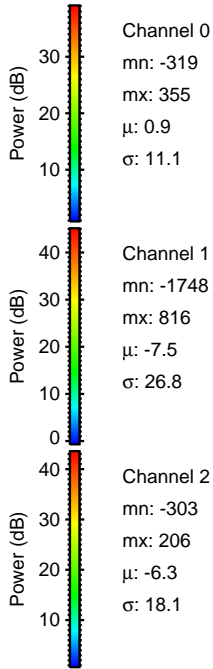
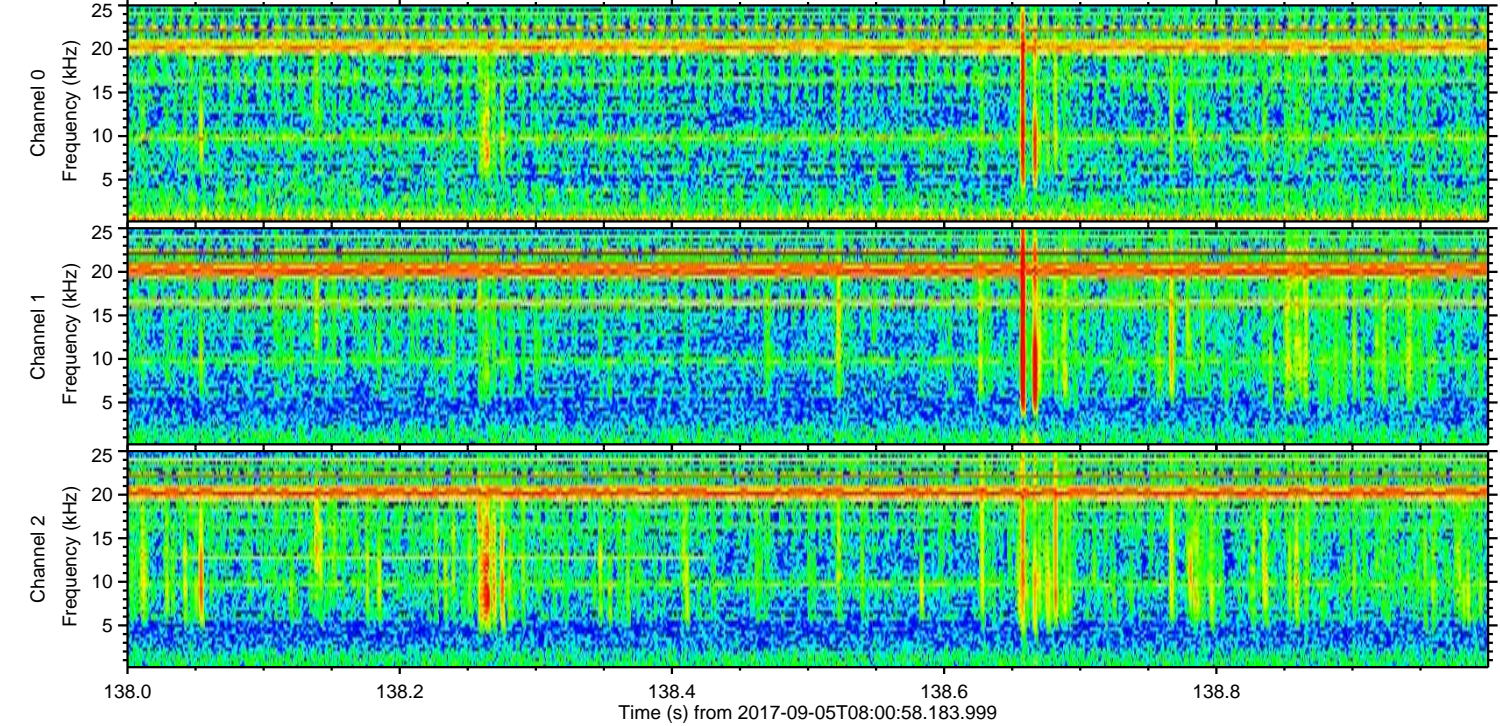
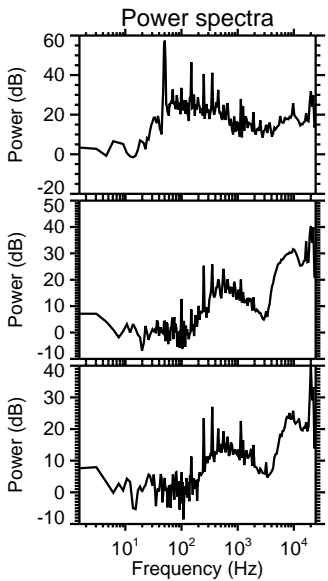
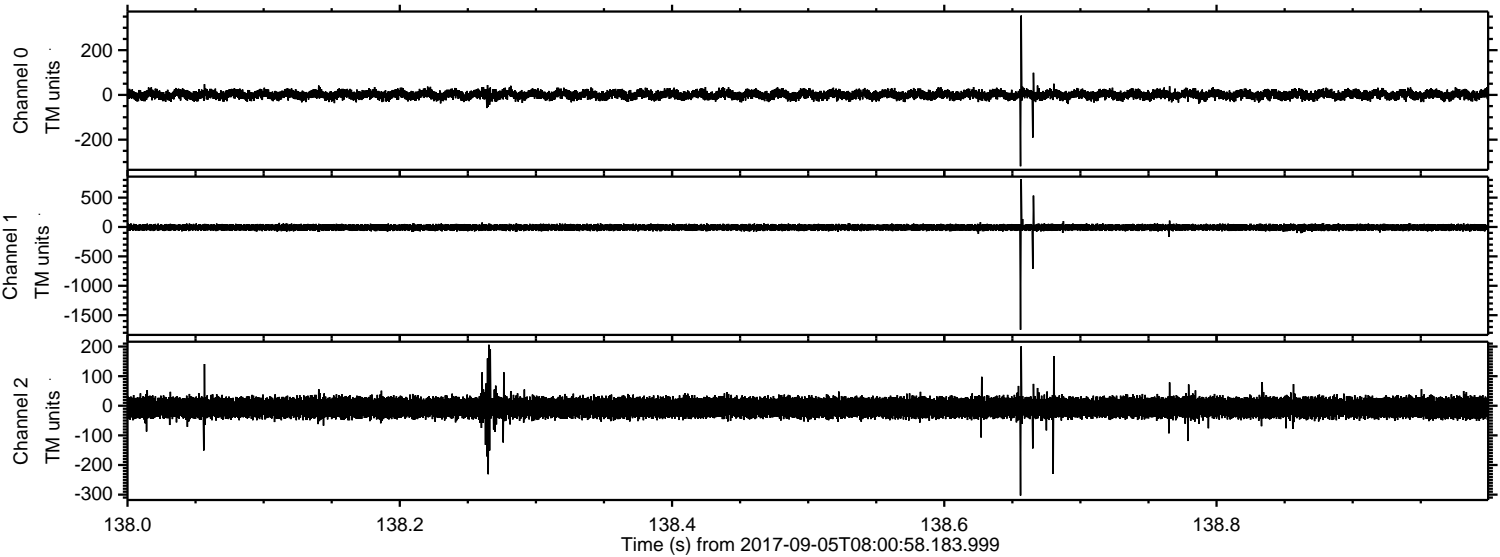

Channel 0
mn: -319
mx: 355
 μ : 0.9
 σ : 11.1

Channel 1
mn: -1748
mx: 816
 μ : -7.5
 σ : 26.8

Channel 2
mn: -303
mx: 206
 μ : -6.3
 σ : 18.1

