

ELMAVAN 3D WAVEFORMS (Measured data sampled at 50 kHz) 51000 packets of 144 samples from 2017-09-03T23:39:40.718.999.

Processed Mon Sep 4 01:47:50 2017 by ELM ver.2012-10-06 from 001__elm20170903_233939__dat00.bin

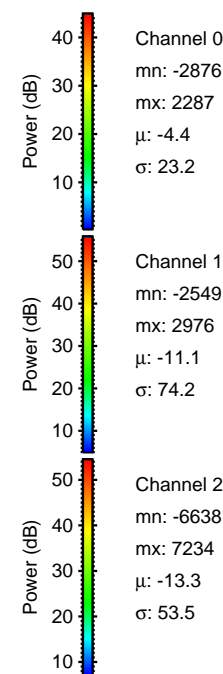
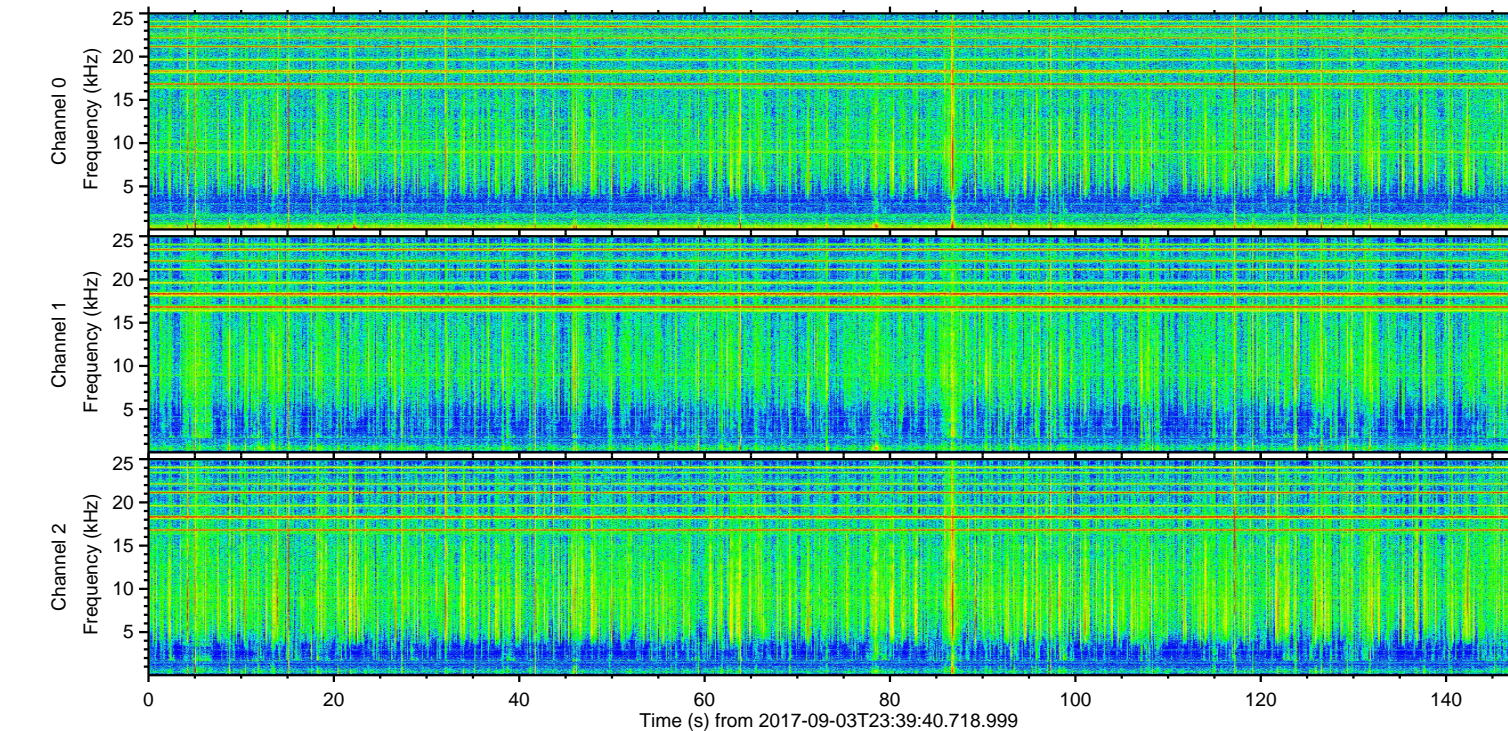
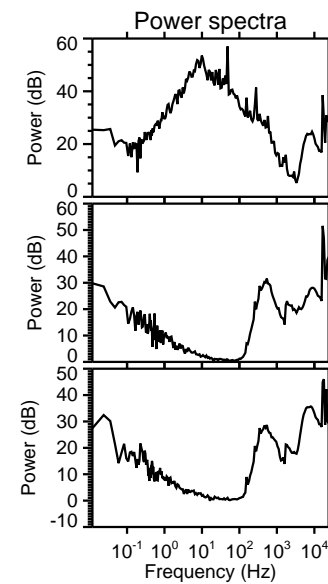
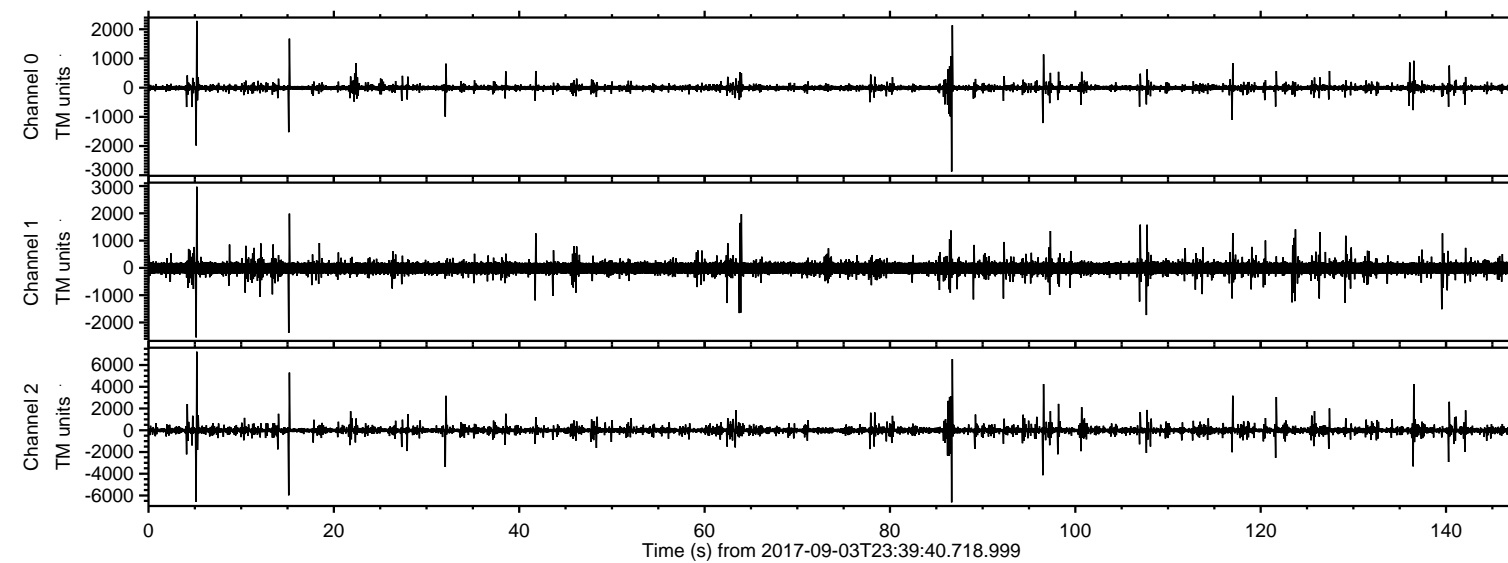

ELMAVAN 3D WAVEFORMS (Measured data sampled at 50 kHz) 51000 packets of 144 samples from 2017-09-03T23:39:40.718.999. Part 6/147

Processed Mon Sep 4 01:47:55 2017 by ELM ver.2012-10-06 from 001__elm20170903_233939__dat00.bin

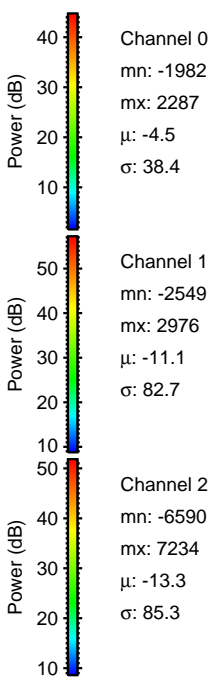
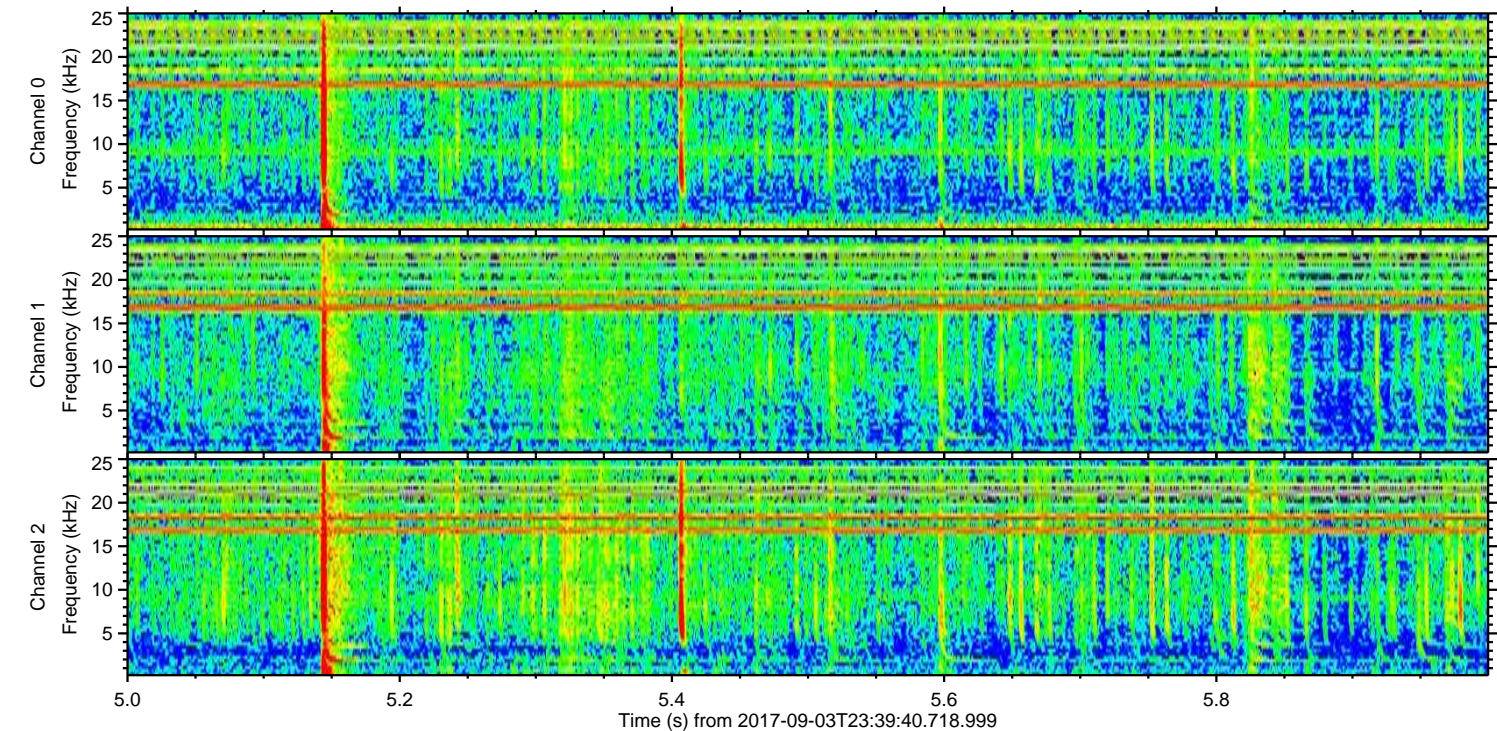
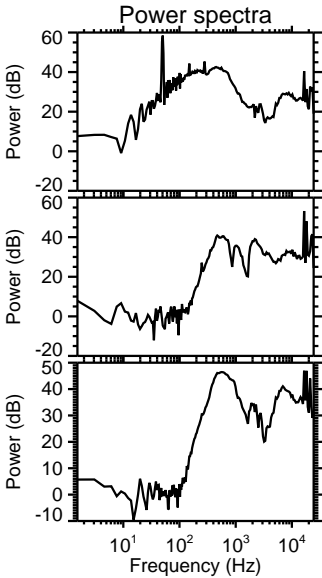
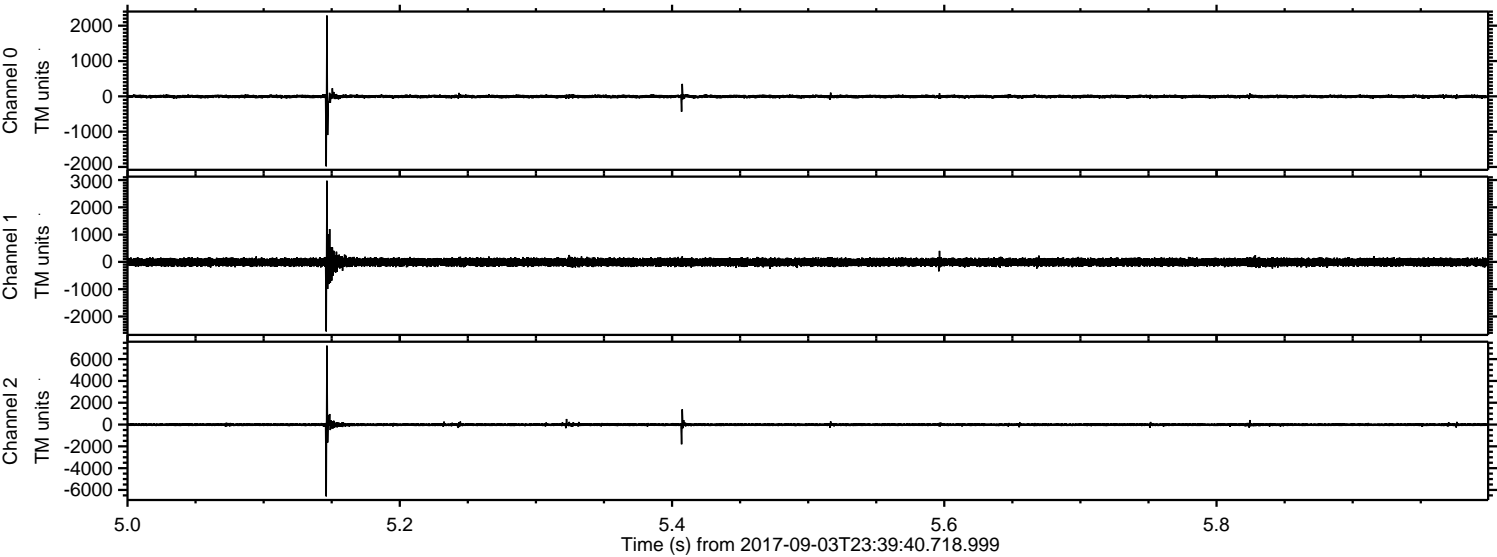

Processed Mon Sep 4 01:47:56 2017 by ELM ver.2012-10-06 from 001__elm20170903_233939__dat00.bin

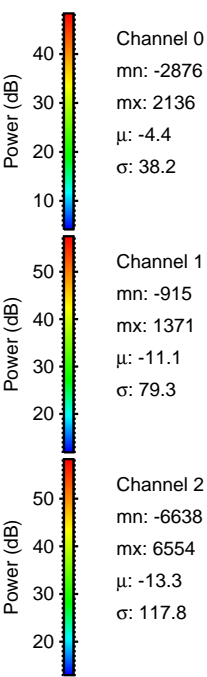
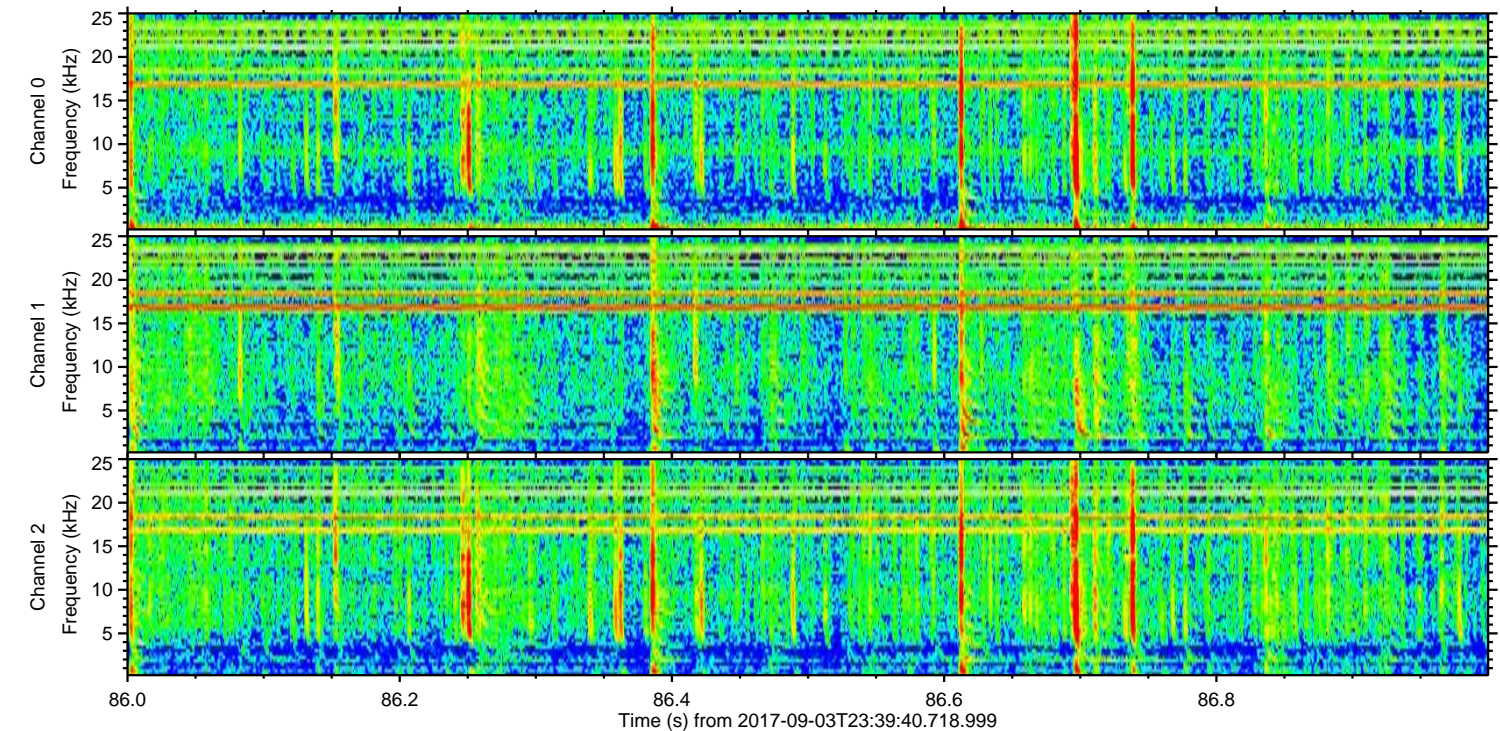
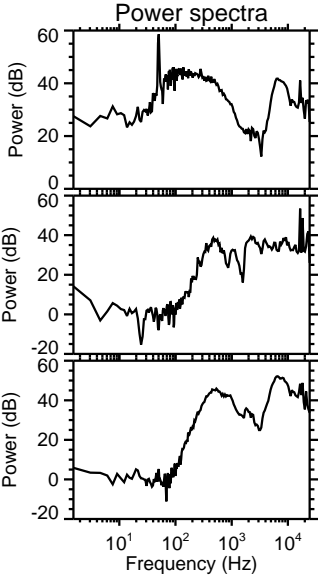
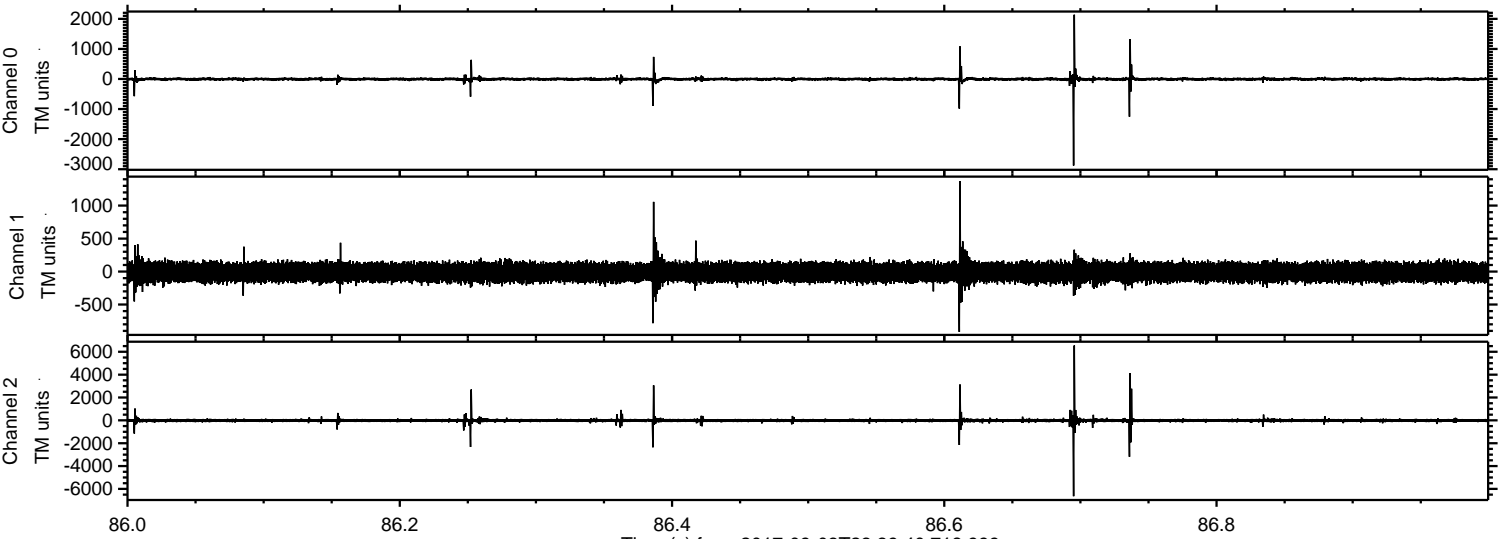

ELMAVAN 3D WAVEFORMS (Measured data sampled at 50 kHz) 51000 packets of 144 samples from 2017-09-03T23:39:40.718.999. Part 16/147

Processed Mon Sep 4 01:47:57 2017 by ELM ver.2012-10-06 from 001__elm20170903_233939__dat00.bin

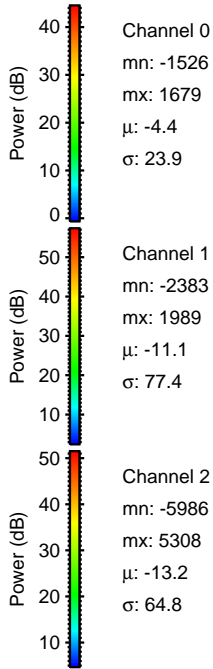
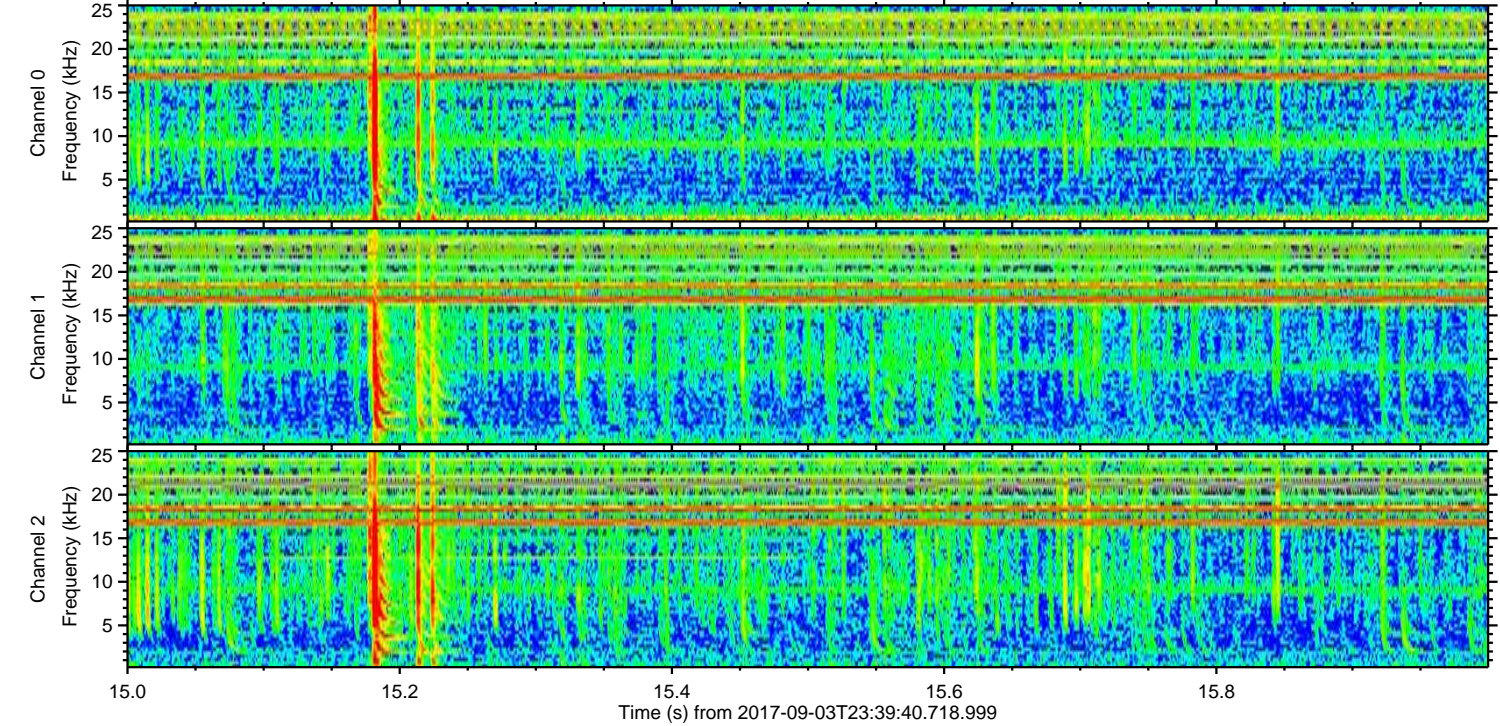
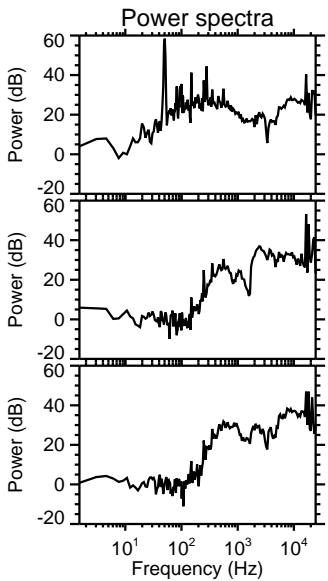
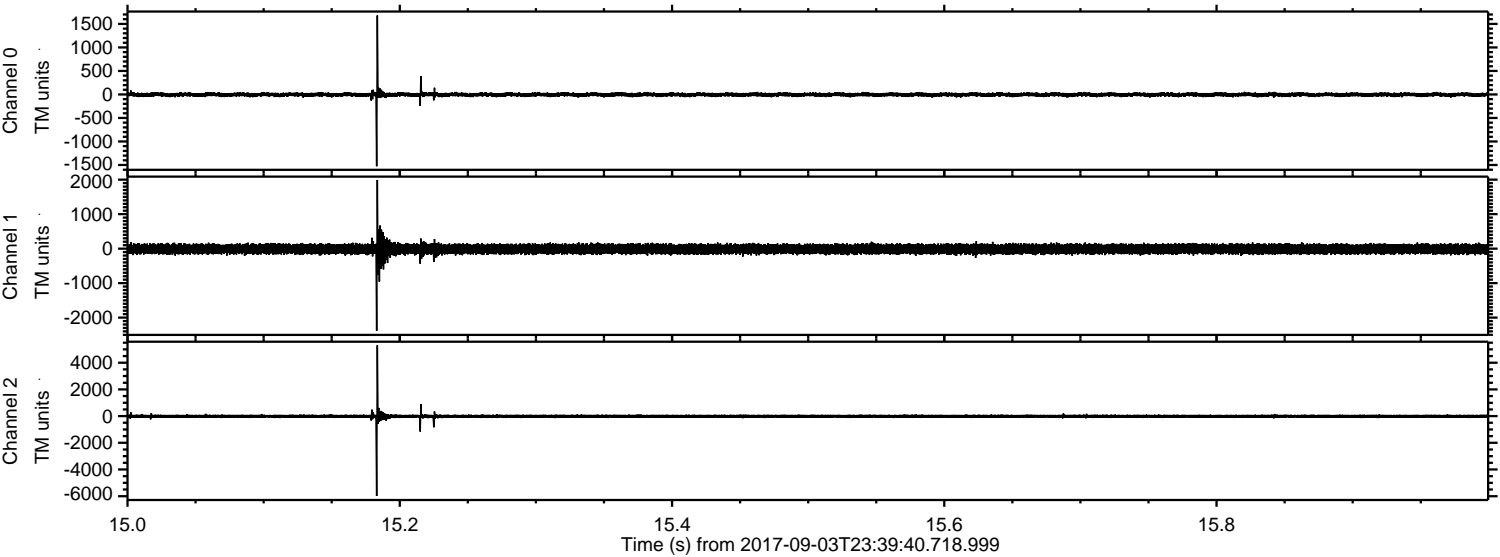

ELMAVAN 3D WAVEFORMS (Measured data sampled at 50 kHz) 51000 packets of 144 samples from 2017-09-03T23:39:40.718.999. Part 97/147

Processed Mon Sep 4 01:47:58 2017 by ELM ver.2012-10-06 from 001__elm20170903_233939__dat00.bin

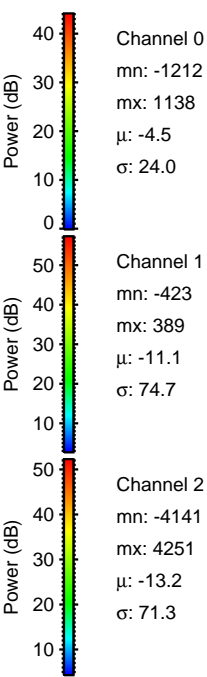
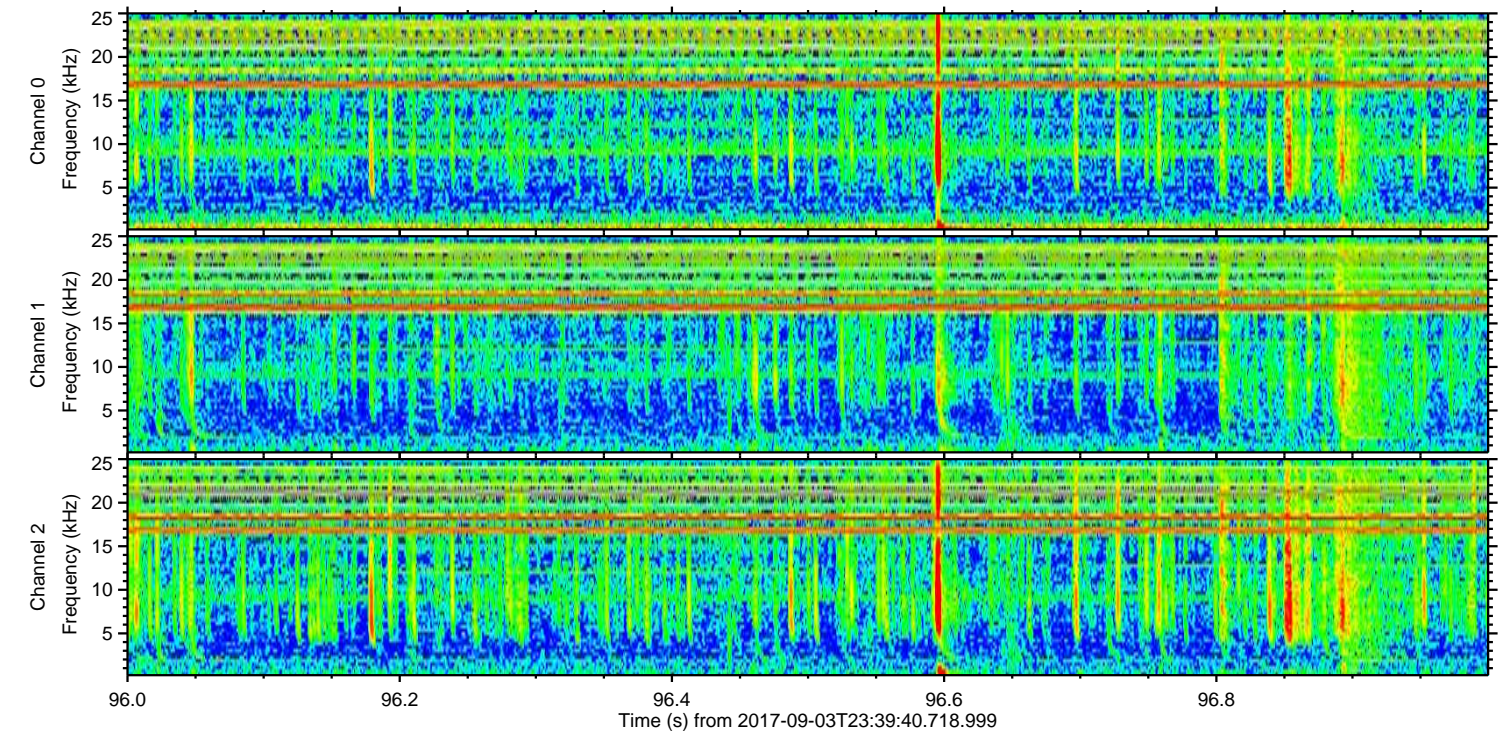
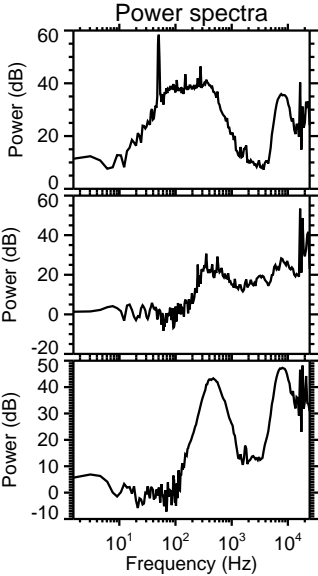
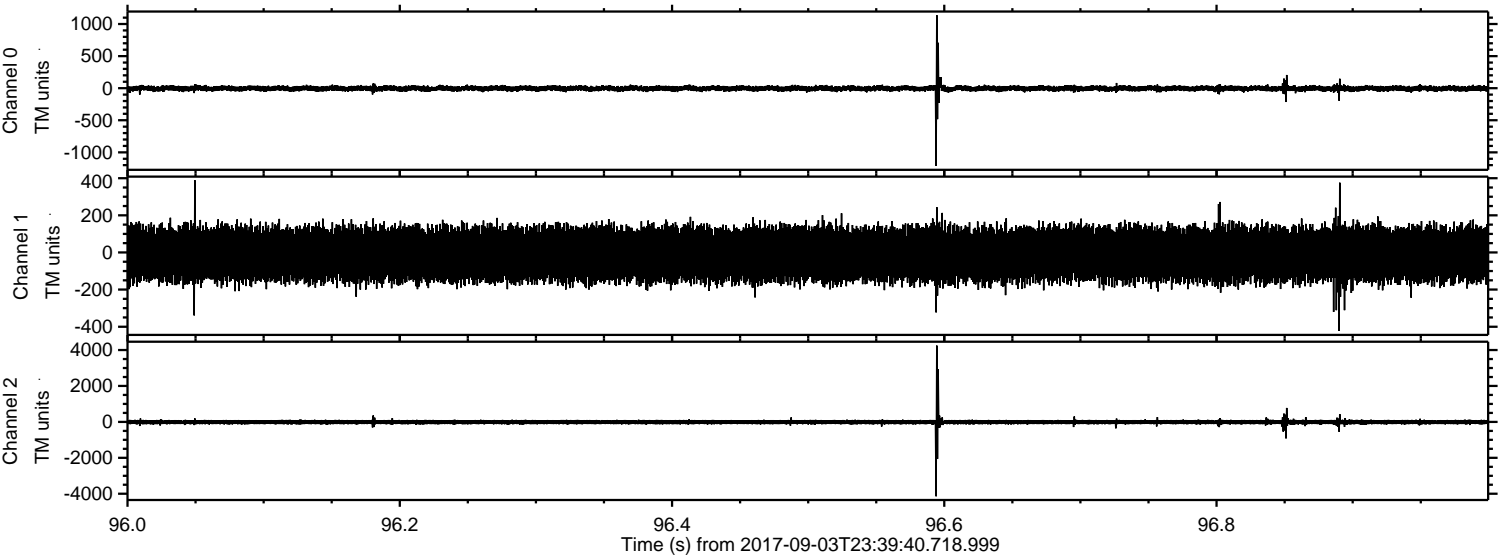

ELMAVAN 3D WAVEFORMS (Measured data sampled at 50 kHz) 51000 packets of 144 samples from 2017-09-03T23:39:40.718.999. Part 137/147

Processed Mon Sep 4 01:47:58 2017 by ELM ver.2012-10-06 from 001__elm20170903_233939__dat00.bin

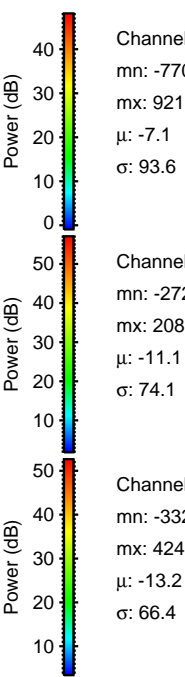
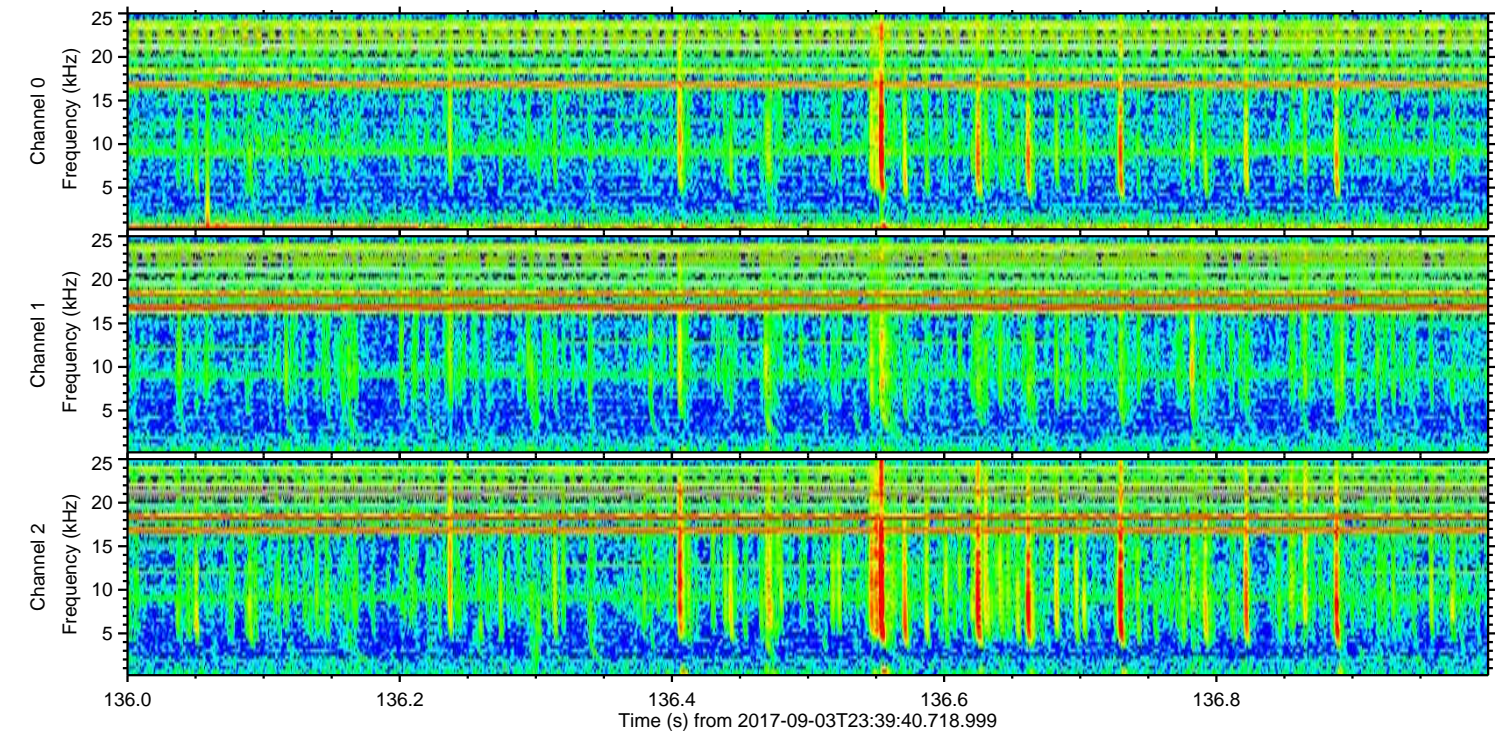
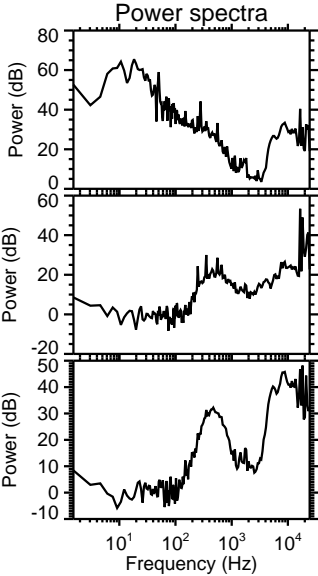
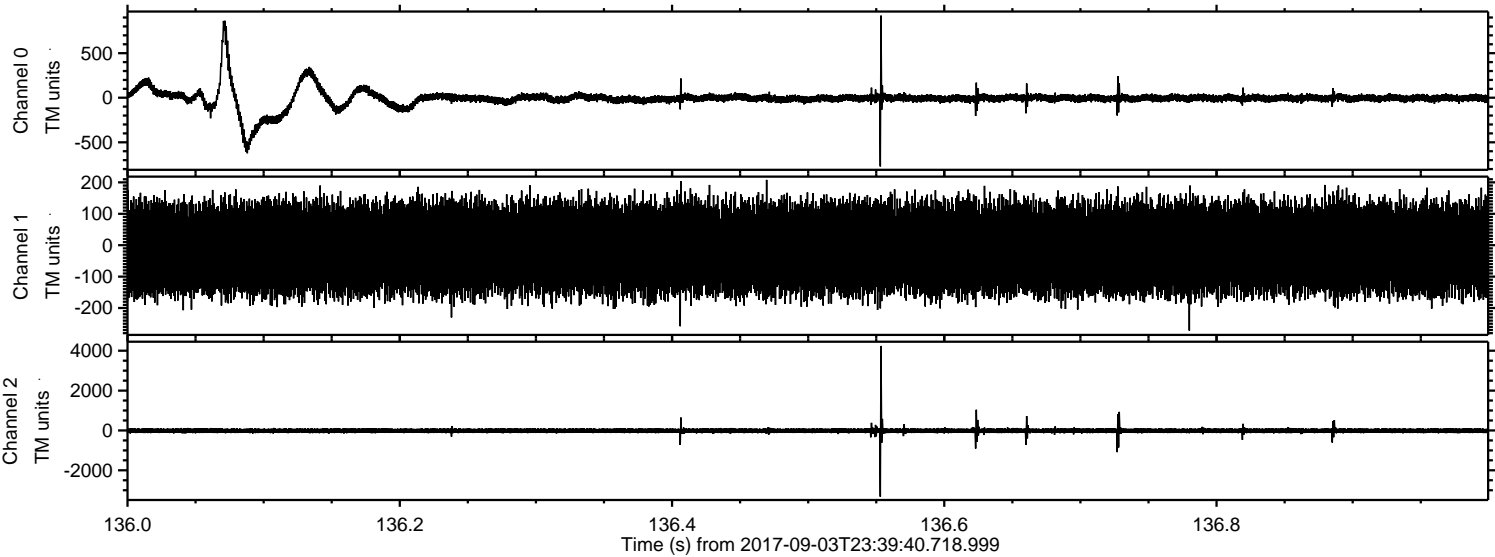

Channel 0
mn: -770
mx: 921
 μ : -7.1
 σ : 93.6

Channel 1
mn: -272
mx: 208
 μ : -11.1
 σ : 74.1

Channel 2
mn: -3324
mx: 4241
 μ : -13.2
 σ : 66.4

ELMAVAN 3D WAVEFORMS (Measured data sampled at 50 kHz) 51000 packets of 144 samples from 2017-09-03T23:39:40.718.999. Part 33/147

Processed Mon Sep 4 01:47:59 2017 by ELM ver.2012-10-06 from 001__elm20170903_233939__dat00.bin

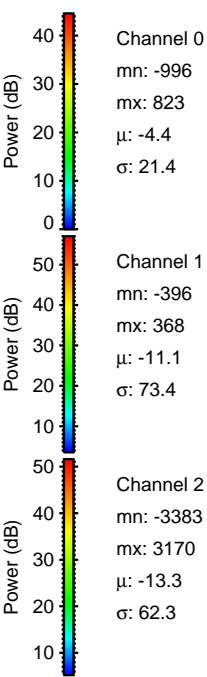
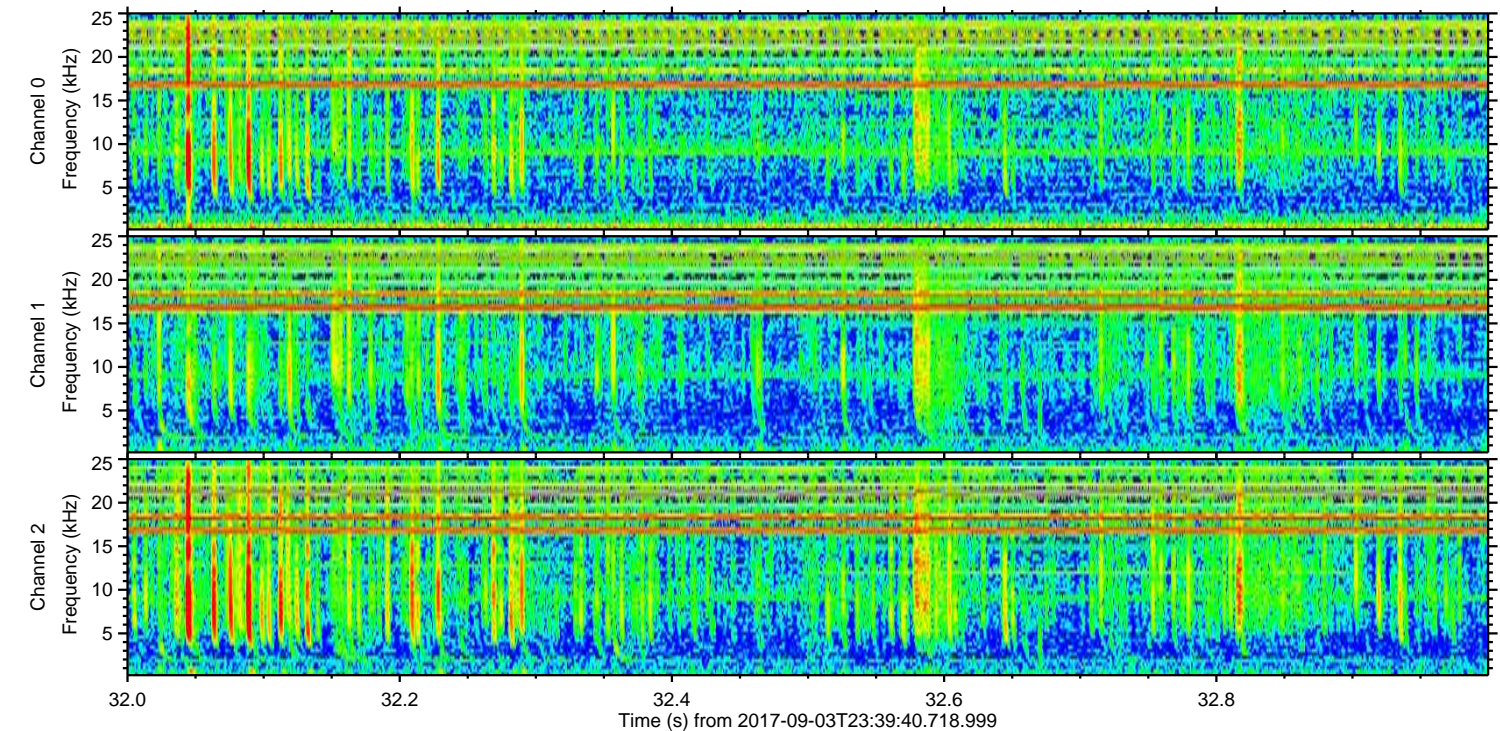
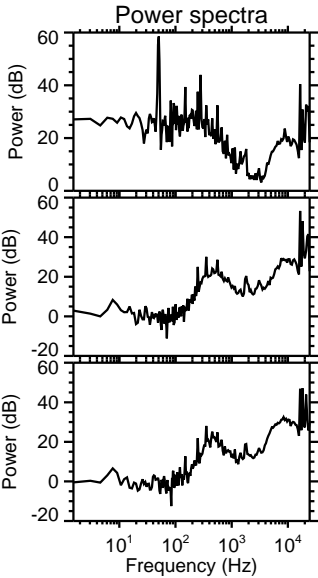
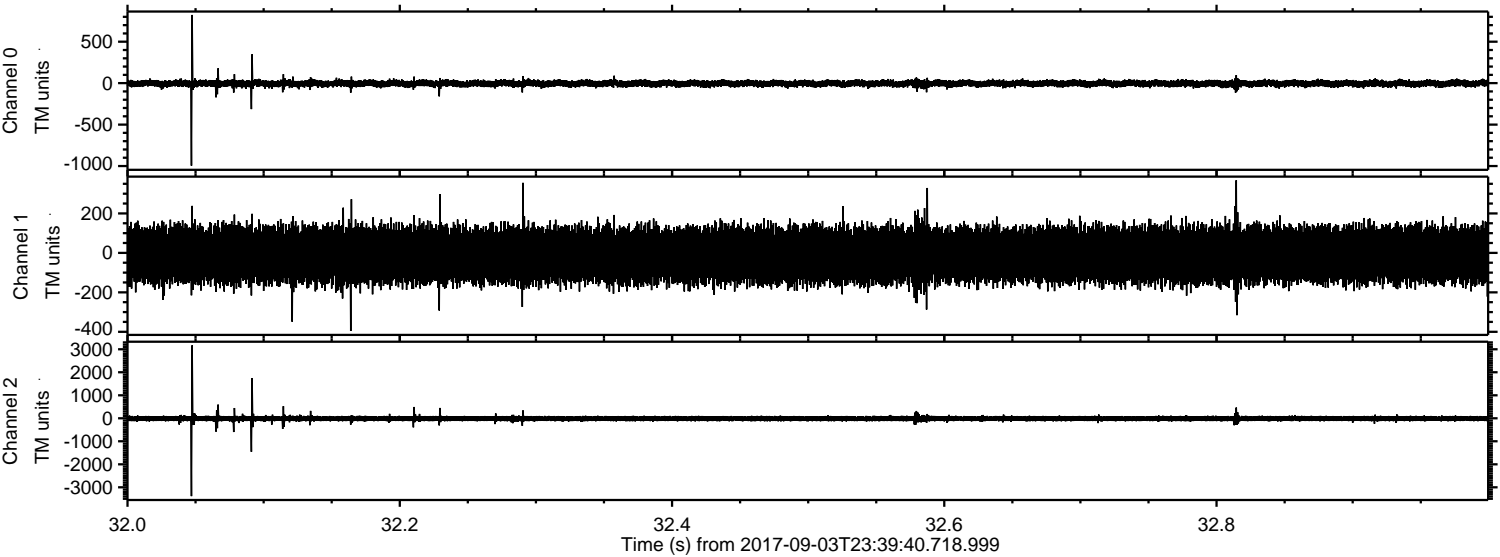

Channel 0
mn: -996
mx: 823
 μ : -4.4
 σ : 21.4

Channel 1
mn: -396
mx: 368
 μ : -11.1
 σ : 73.4

Channel 2
mn: -3383
mx: 3170
 μ : -13.3
 σ : 62.3

ELMAVAN 3D WAVEFORMS (Measured data sampled at 50 kHz) 51000 packets of 144 samples from 2017-09-03T23:39:40.718.999. Part 118/147

Processed Mon Sep 4 01:48:00 2017 by ELM ver.2012-10-06 from 001__elm20170903_233939__dat00.bin

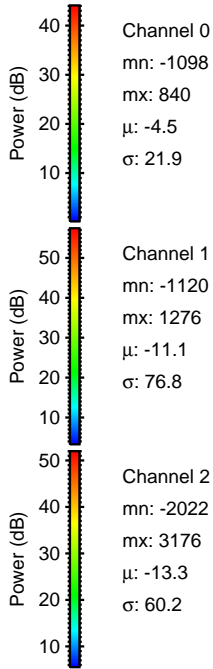
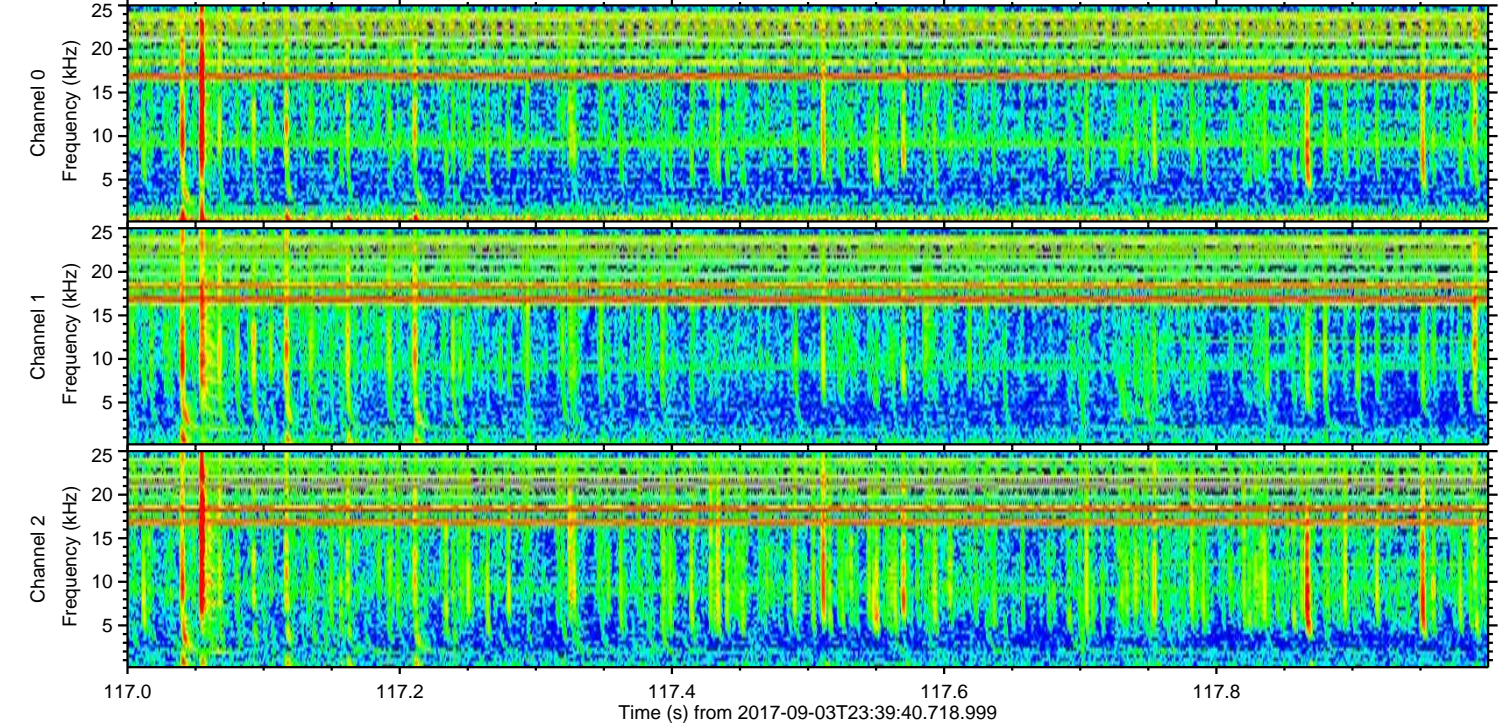
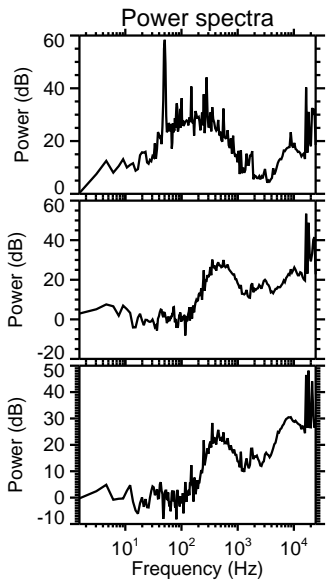
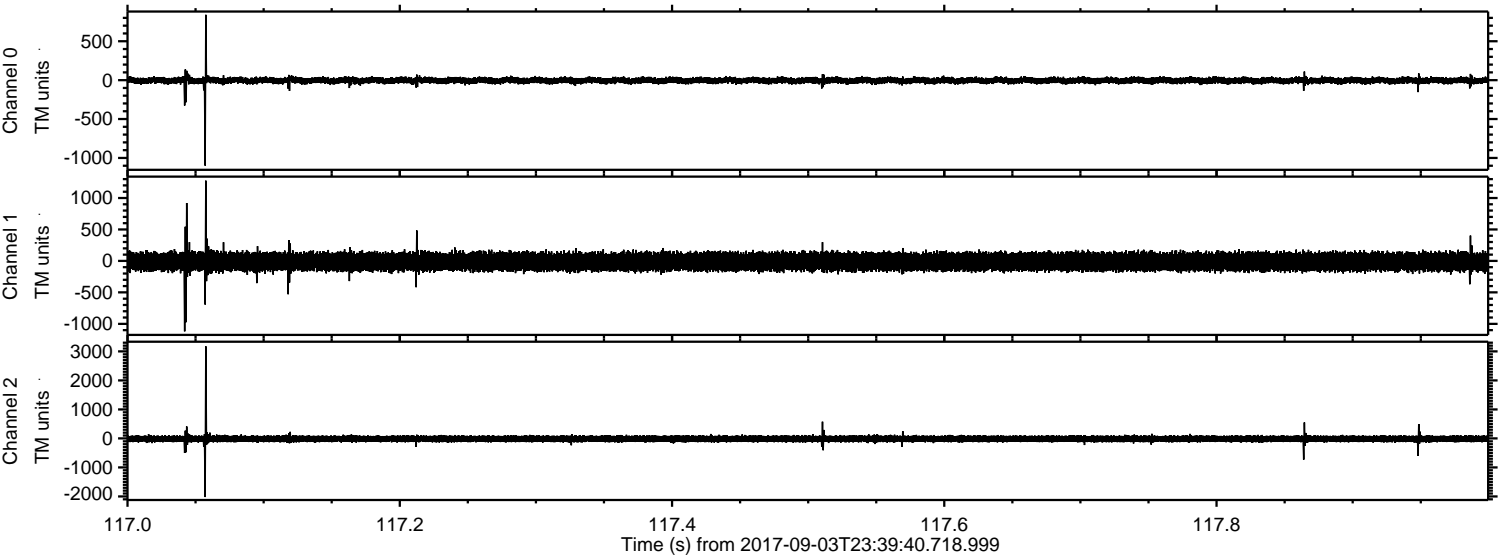

Channel 0
mn: -1098
mx: 840
 μ : -4.5
 σ : 21.9

Channel 1
mn: -1120
mx: 1276
 μ : -11.1
 σ : 76.8

Channel 2
mn: -2022
mx: 3176
 μ : -13.3
 σ : 60.2

ELMAVAN 3D WAVEFORMS (Measured data sampled at 50 kHz) 51000 packets of 144 samples from 2017-09-03T23:39:40.718.999. Part 122/147

Processed Mon Sep 4 01:48:00 2017 by ELM ver.2012-10-06 from 001__elm20170903_233939__dat00.bin

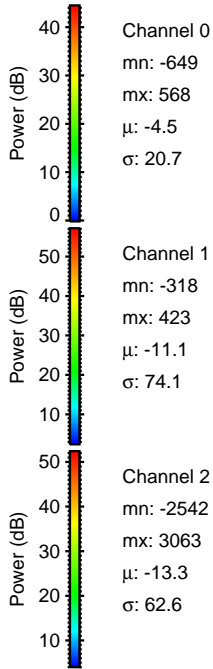
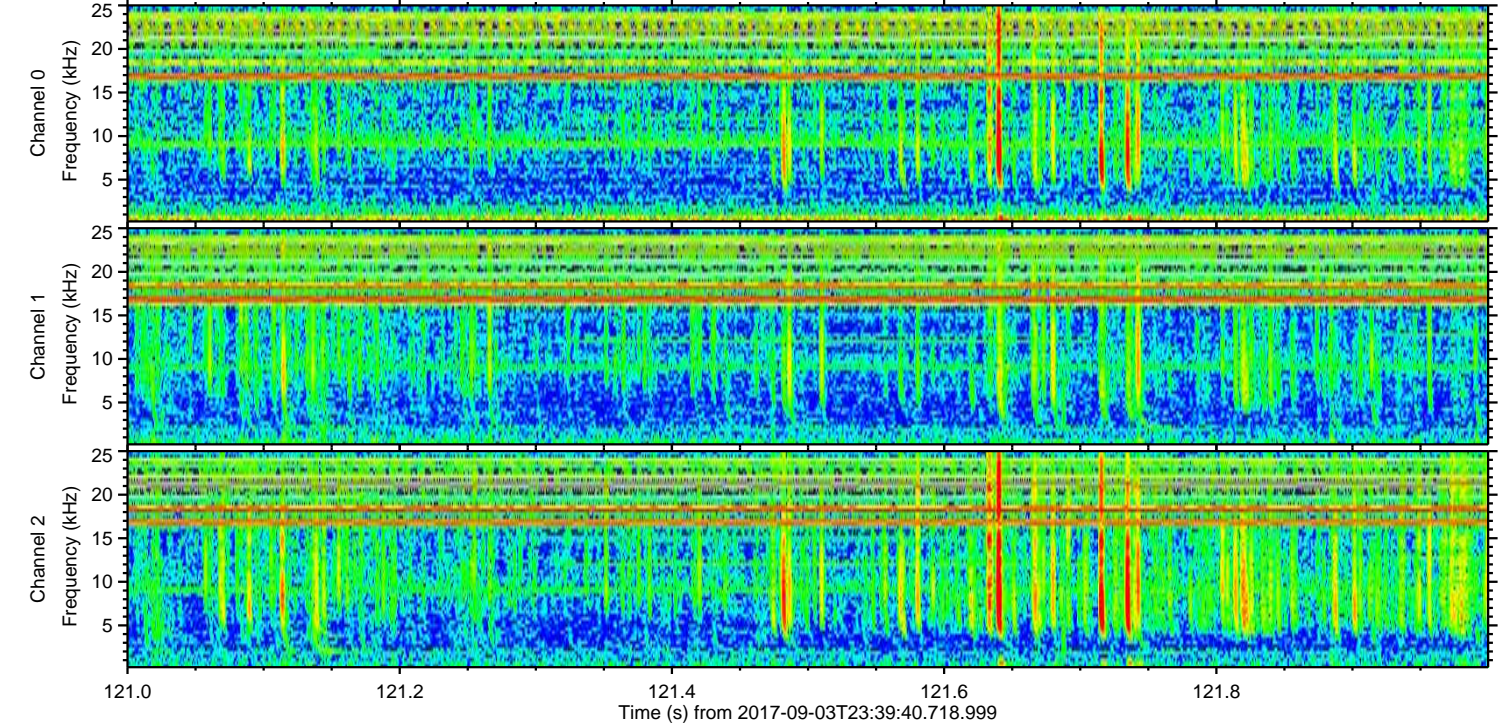
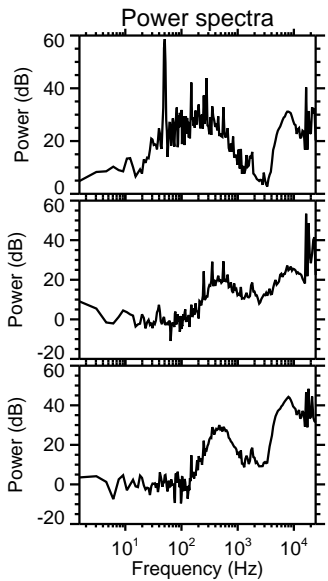
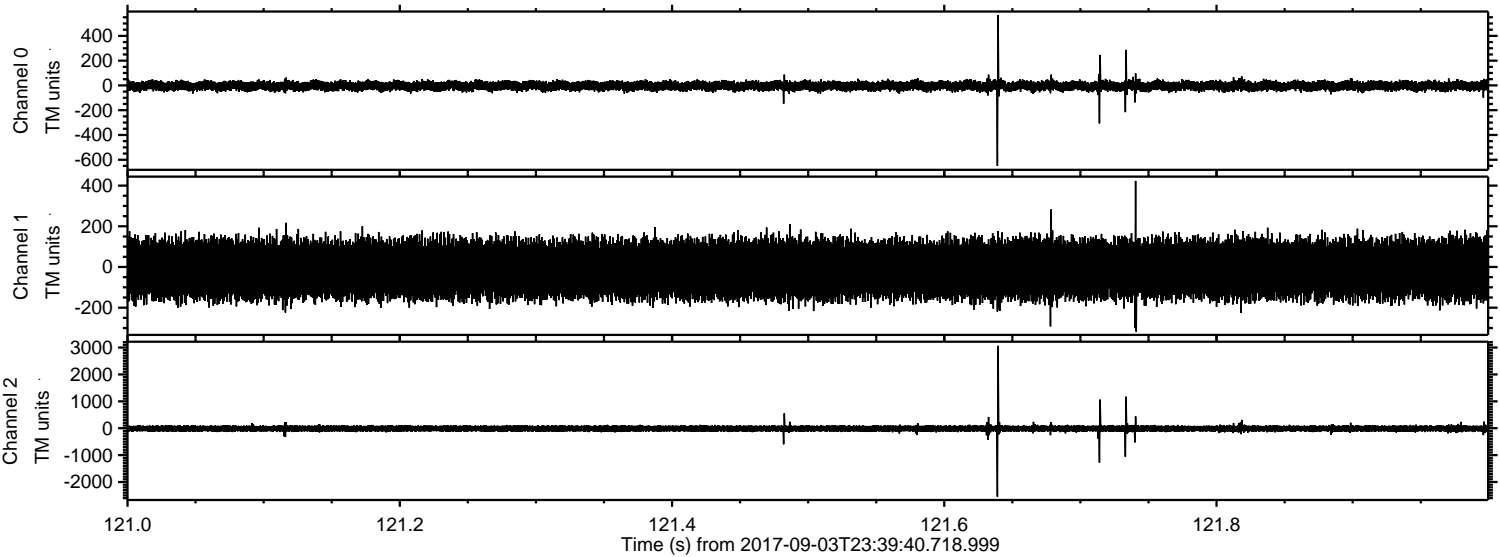

Channel 0
mn: -649
mx: 568
 μ : -4.5
 σ : 20.7

Channel 1
mn: -318
mx: 423
 μ : -11.1
 σ : 74.1

Channel 2
mn: -2542
mx: 3063
 μ : -13.3
 σ : 62.6

ELMAVAN 3D WAVEFORMS (Measured data sampled at 50 kHz) 51000 packets of 144 samples from 2017-09-03T23:39:40.718.999. Part 141/147

Processed Mon Sep 4 01:48:01 2017 by ELM ver.2012-10-06 from 001__elm20170903_233939__dat00.bin

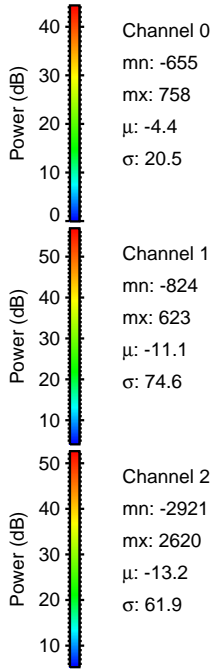
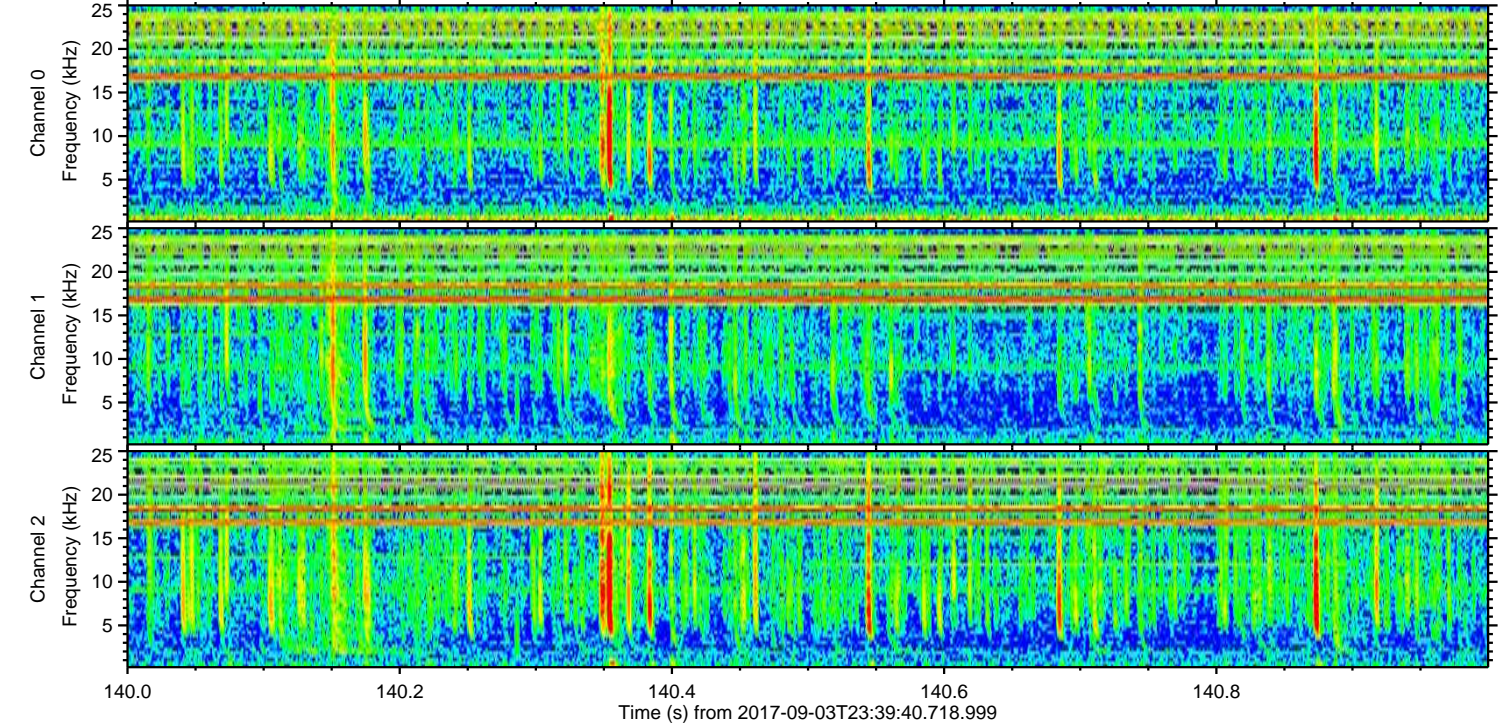
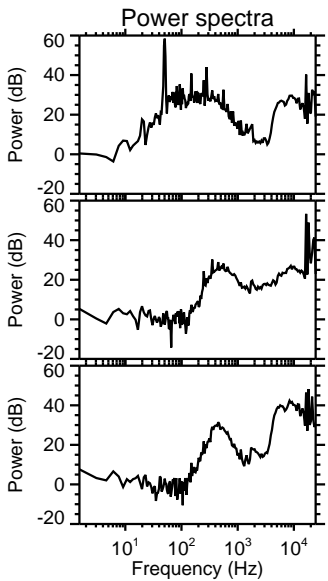
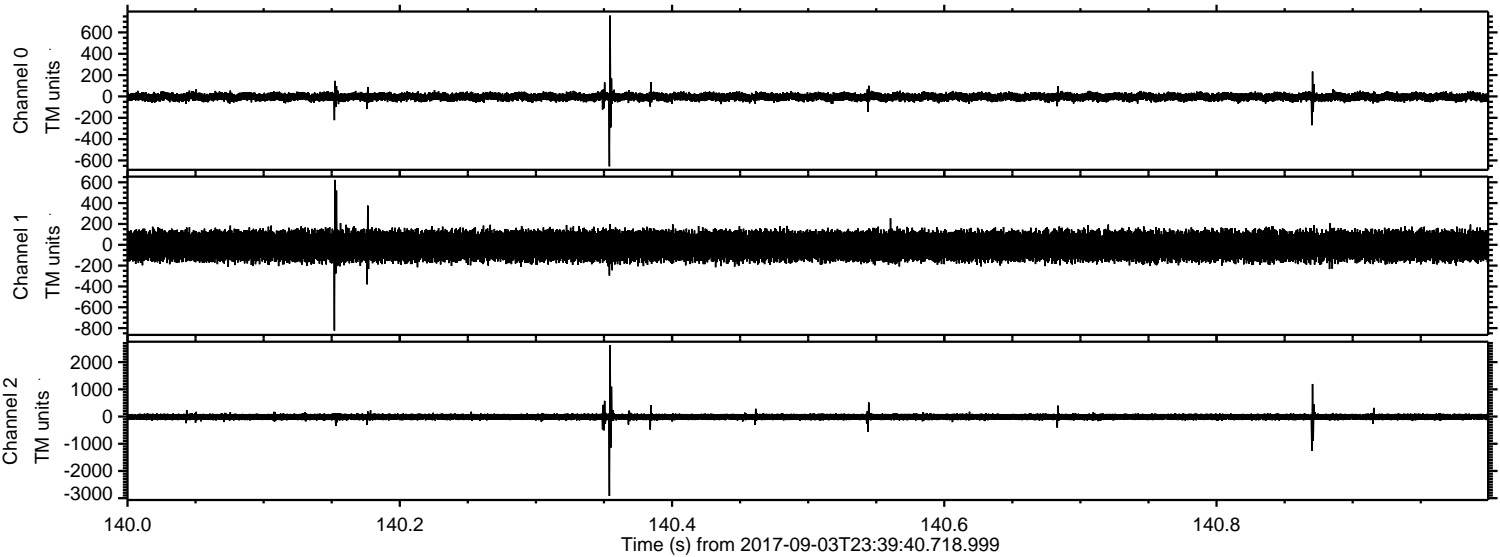

Channel 0
mn: -655
mx: 758
 μ : -4.4
 σ : 20.5

Channel 1
mn: -824
mx: 623
 μ : -11.1
 σ : 74.6

Channel 2
mn: -2921
mx: 2620
 μ : -13.2
 σ : 61.9

ELMAVAN 3D WAVEFORMS (Measured data sampled at 50 kHz) 51000 packets of 144 samples from 2017-09-03T23:39:40.718.999. Part 31/147

Processed Mon Sep 4 01:48:02 2017 by ELM ver.2012-10-06 from 001__elm20170903_233939__dat00.bin

