

# ELMAVAN 3D WAVEFORMS (Measured data sampled at 50 kHz) 51000 packets of 144 samples from 2017-09-02T19:03:32.224.000.

Processed Sat Sep 2 21:11:45 2017 by ELM ver.2012-10-06 from 001\_\_elm20170902\_190331\_\_dat00.bin

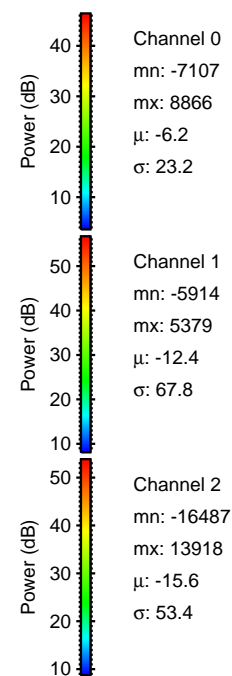

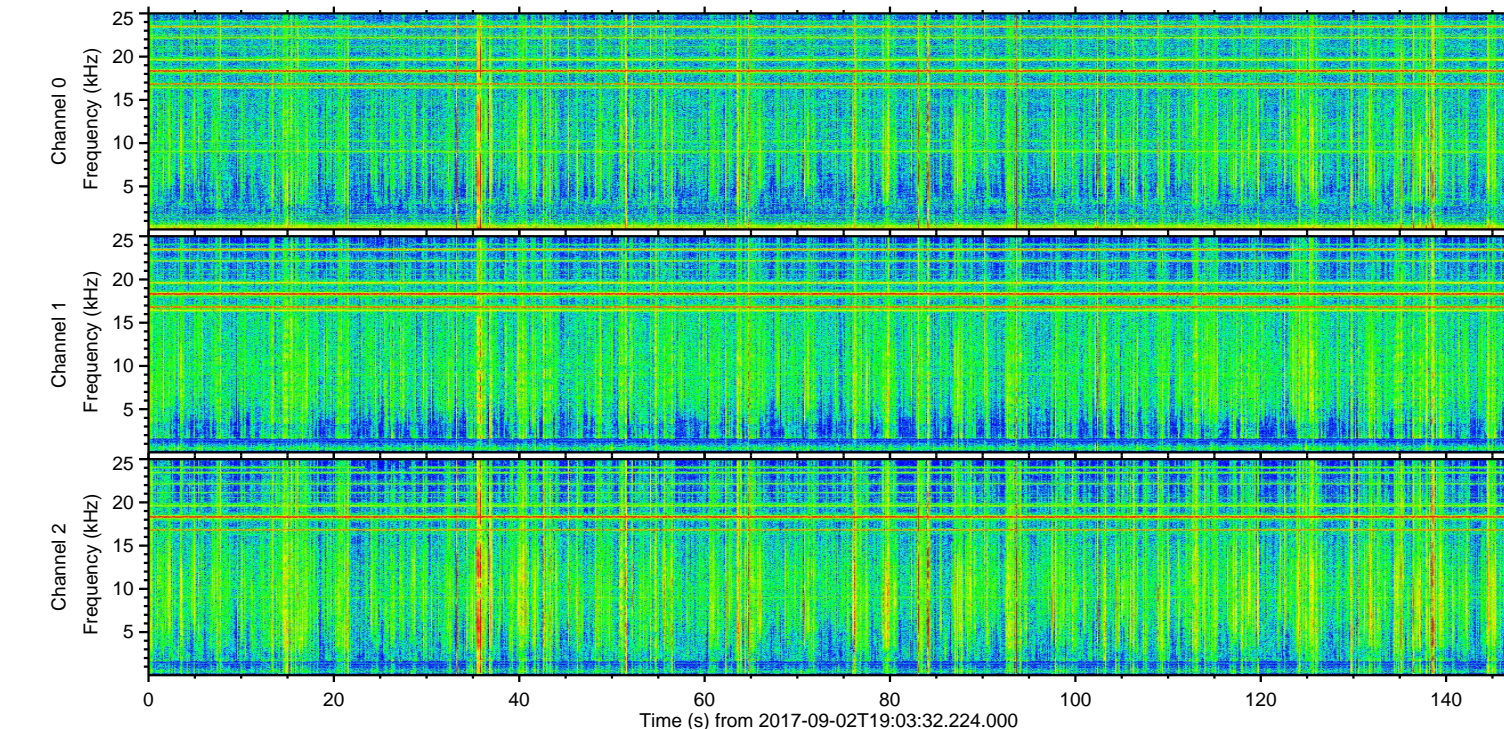
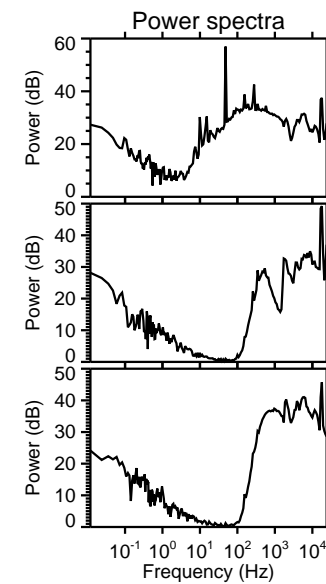
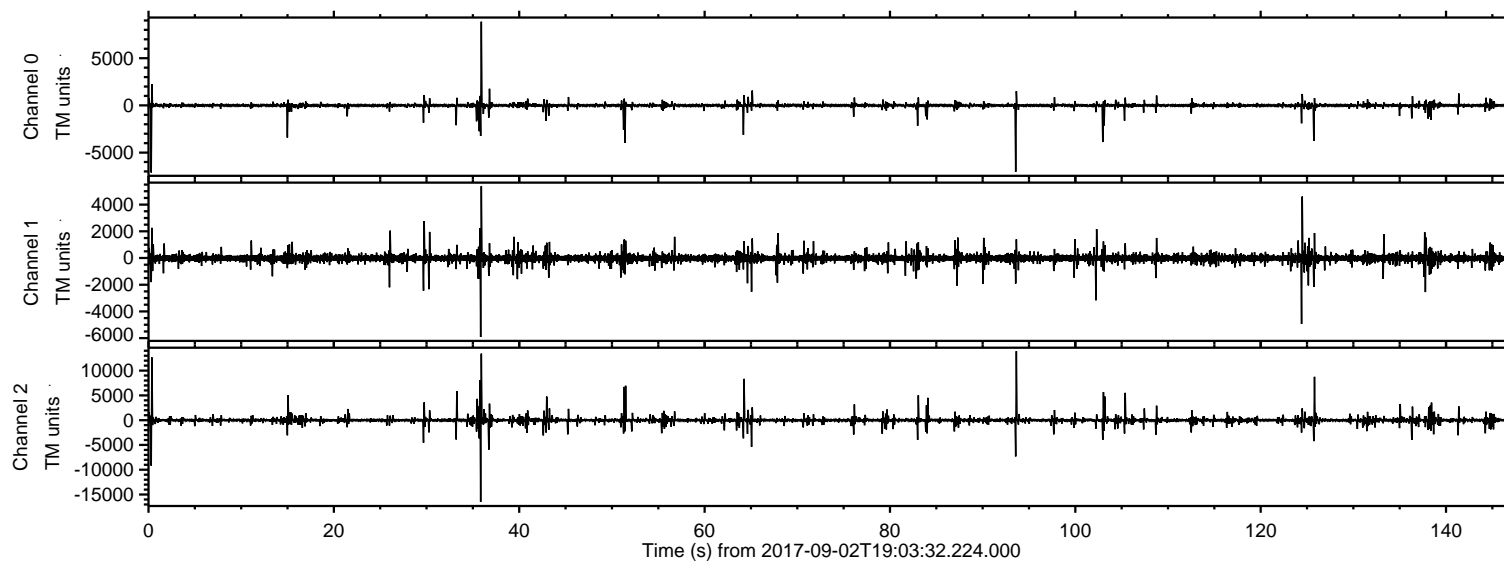

ELMAVAN 3D WAVEFORMS (Measured data sampled at 50 kHz) 51000 packets of 144 samples from 2017-09-02T19:03:32.224.000. Part 36/147

Processed Sat Sep 2 21:11:54 2017 by ELM ver.2012-10-06 from 001\_\_elm20170902\_190331\_\_dat00.bin

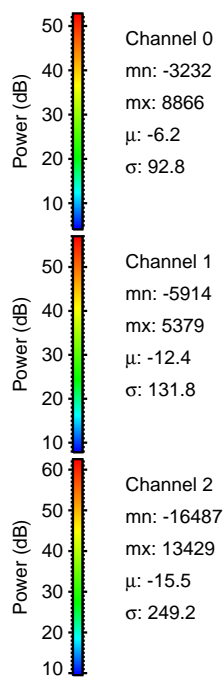
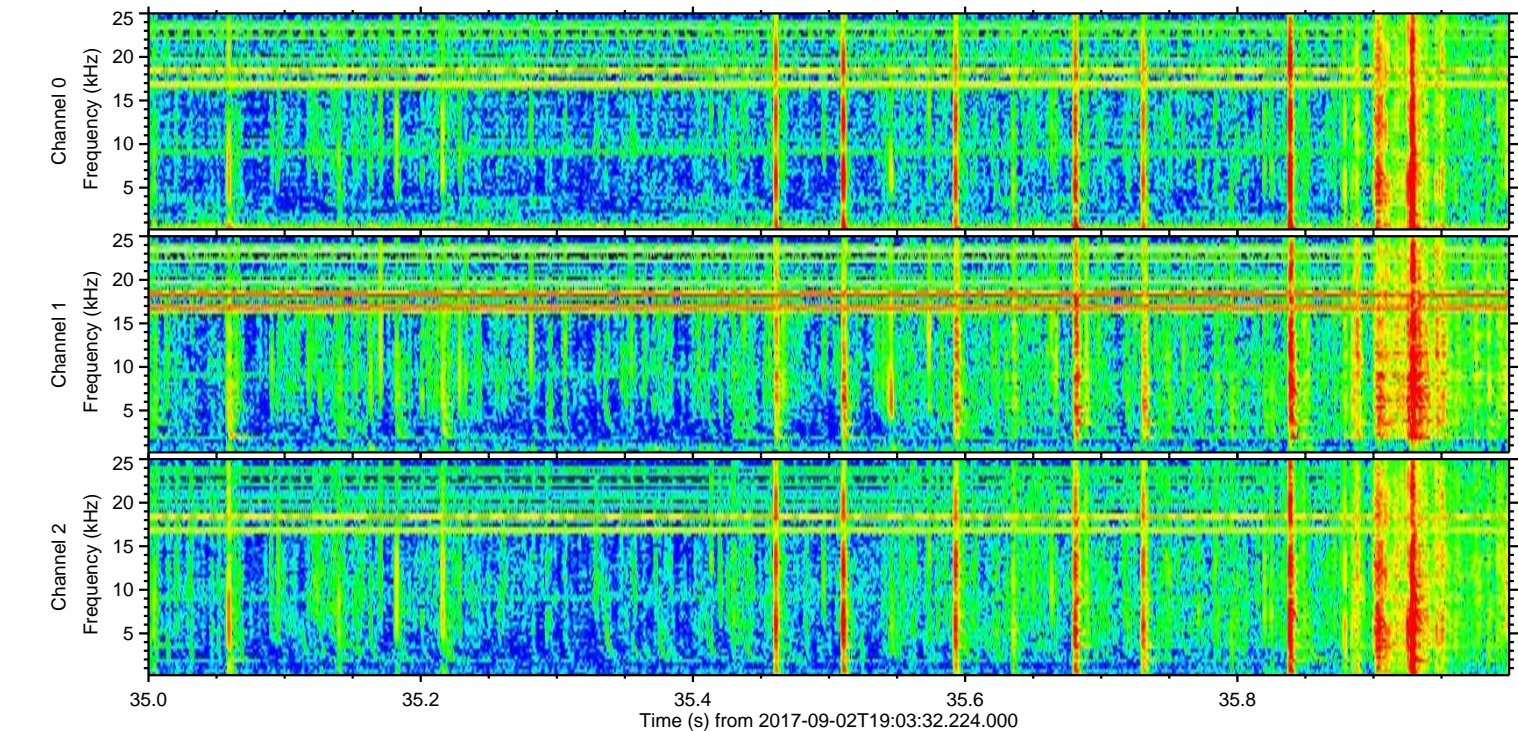
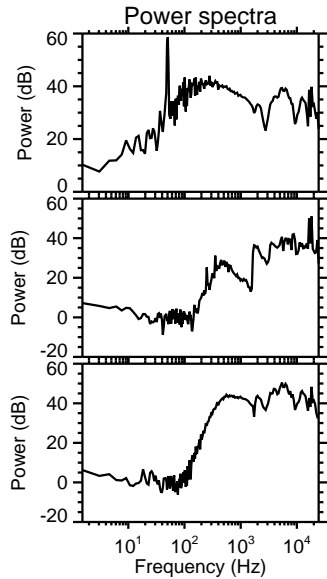
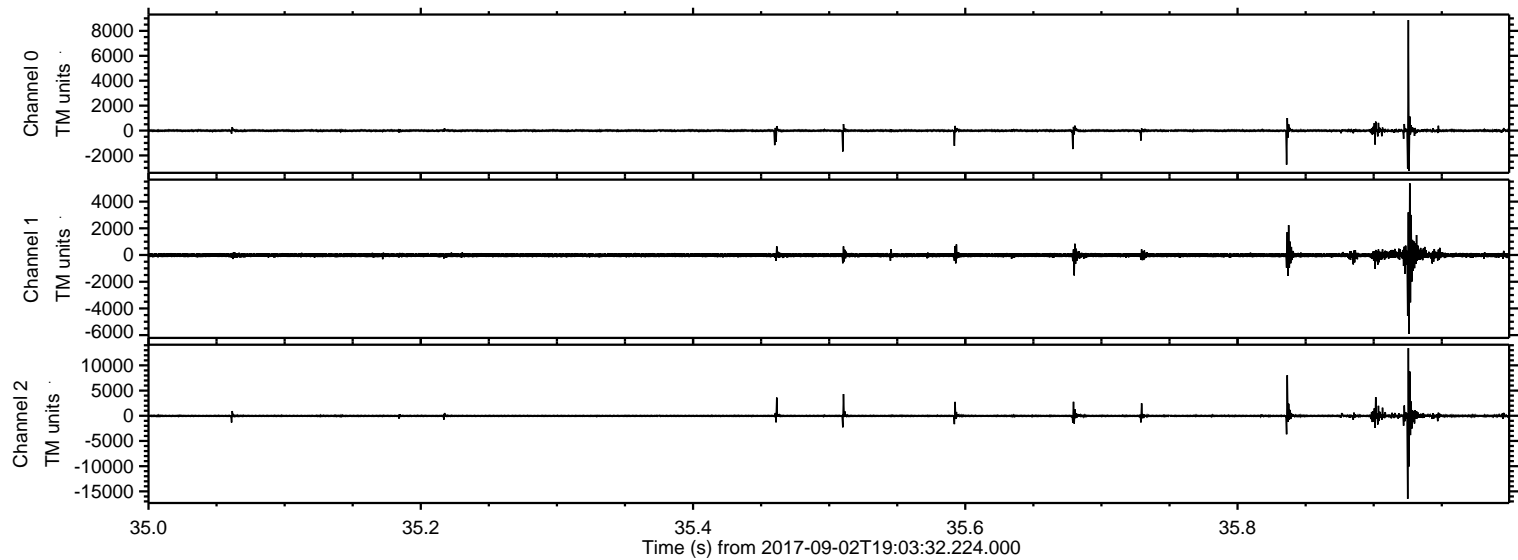



Processed Sat Sep 2 21:11:54 2017 by ELM ver.2012-10-06 from 001\_\_elm20170902\_190331\_\_dat00.bin

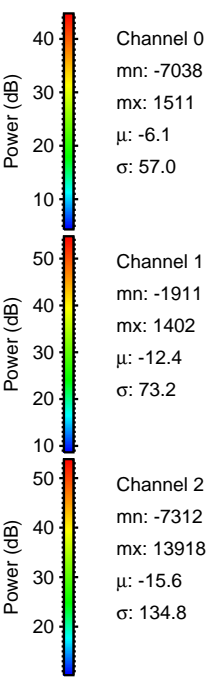
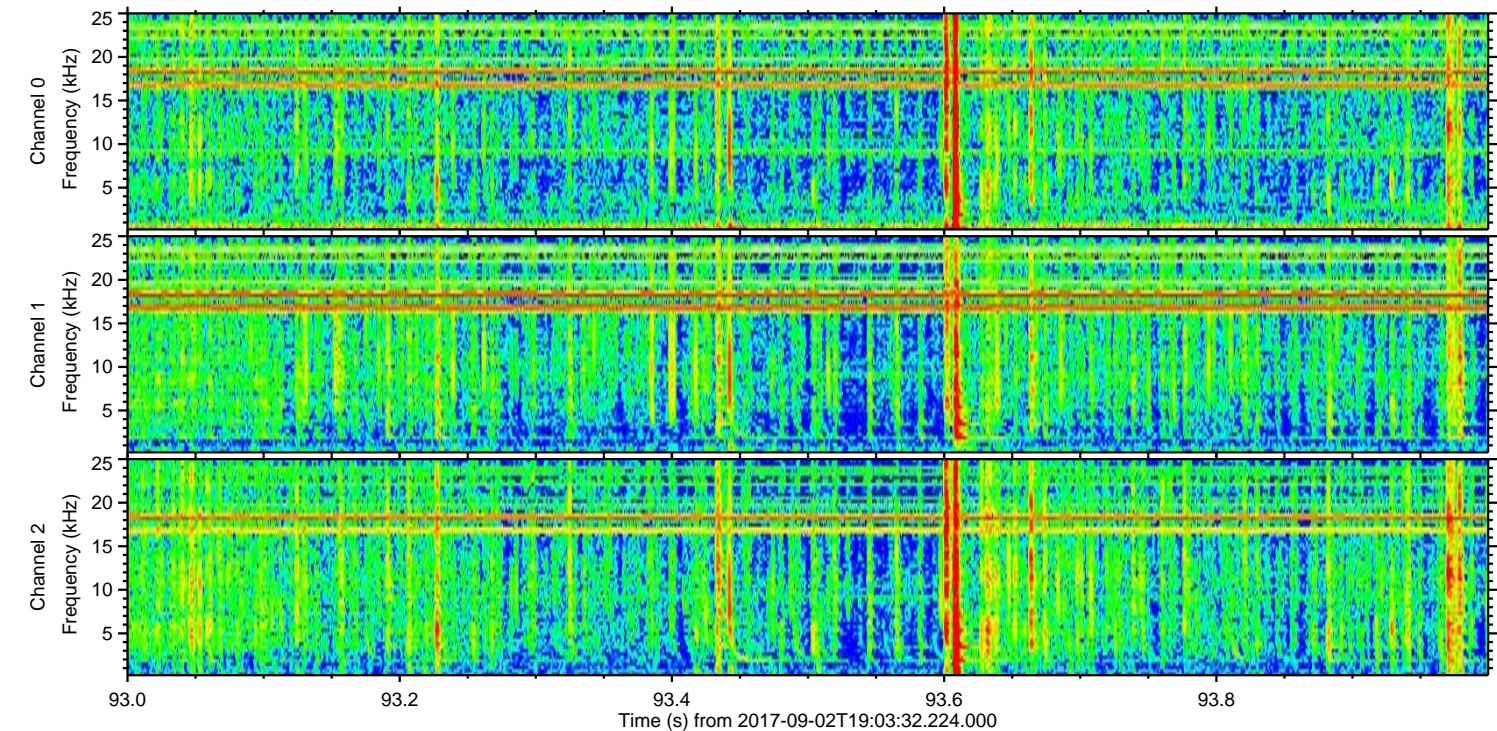
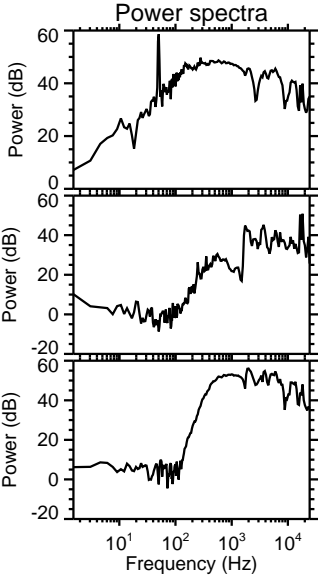
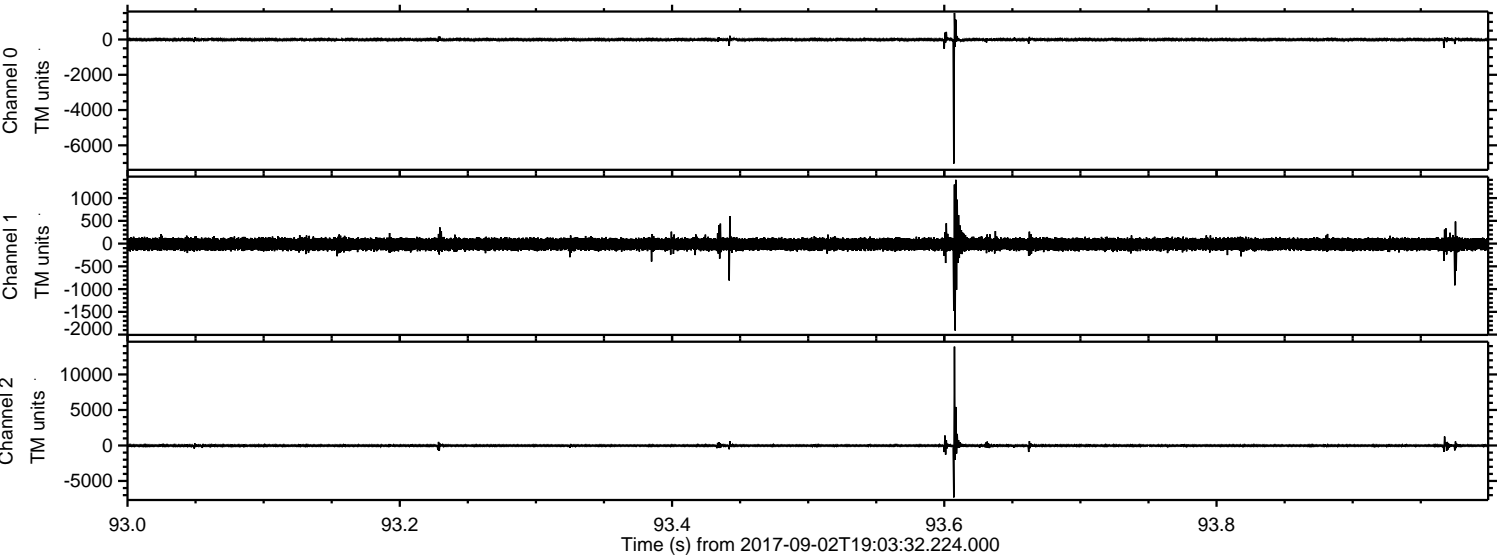



ELMAVAN 3D WAVEFORMS (Measured data sampled at 50 kHz) 51000 packets of 144 samples from 2017-09-02T19:03:32.224.000. Part 1/147

Processed Sat Sep 2 21:11:55 2017 by ELM ver.2012-10-06 from 001\_\_elm20170902\_190331\_\_dat00.bin

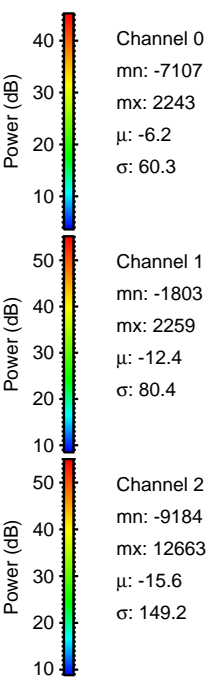
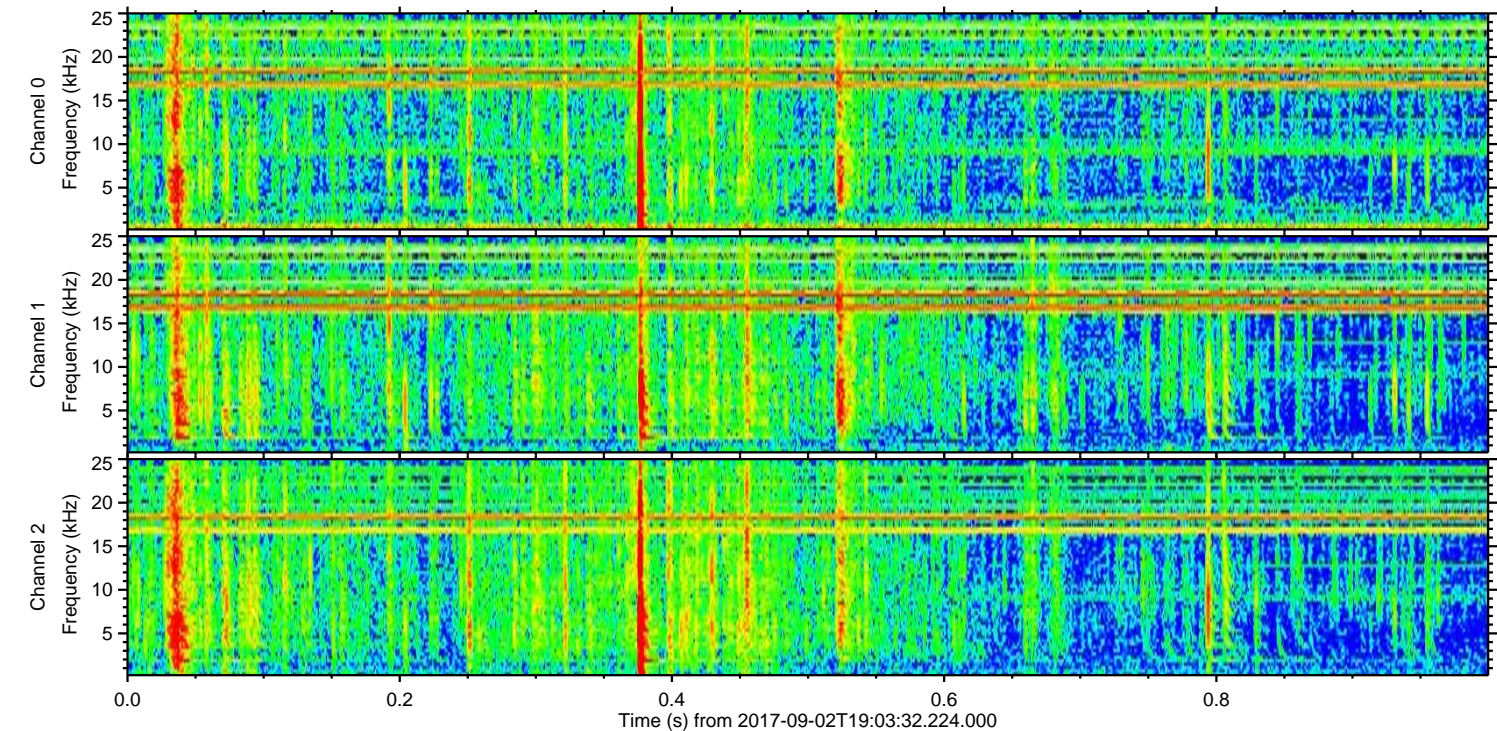
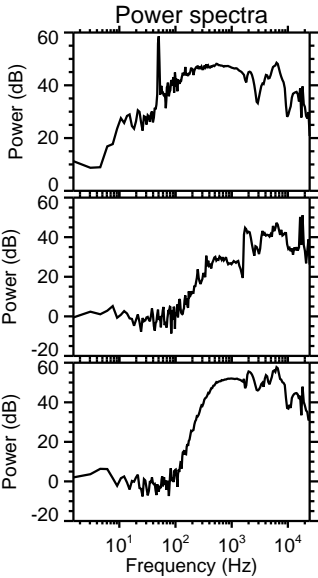
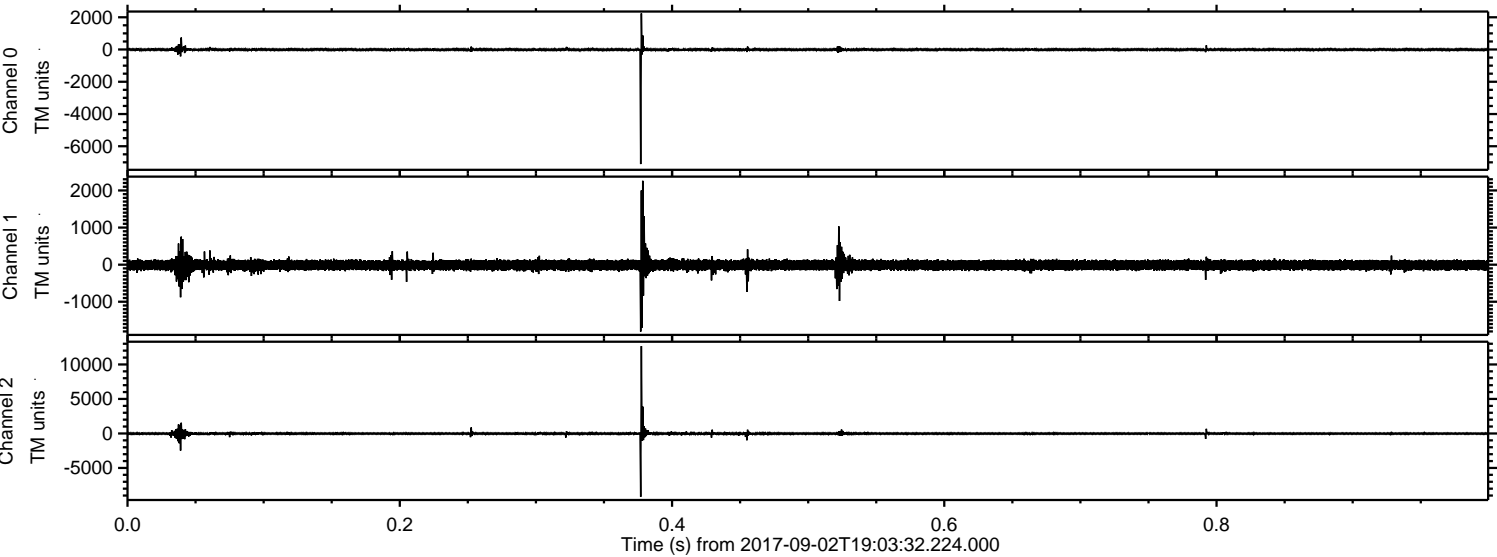



ELMAVAN 3D WAVEFORMS (Measured data sampled at 50 kHz) 51000 packets of 144 samples from 2017-09-02T19:03:32.224.000. Part 126/147

Processed Sat Sep 2 21:11:56 2017 by ELM ver.2012-10-06 from 001\_\_elm20170902\_190331\_\_dat00.bin

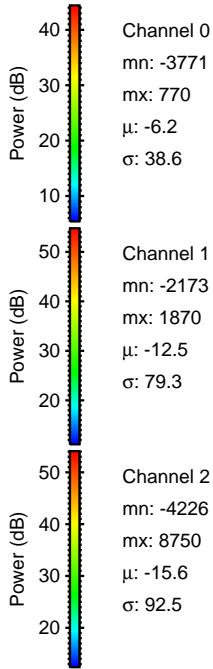
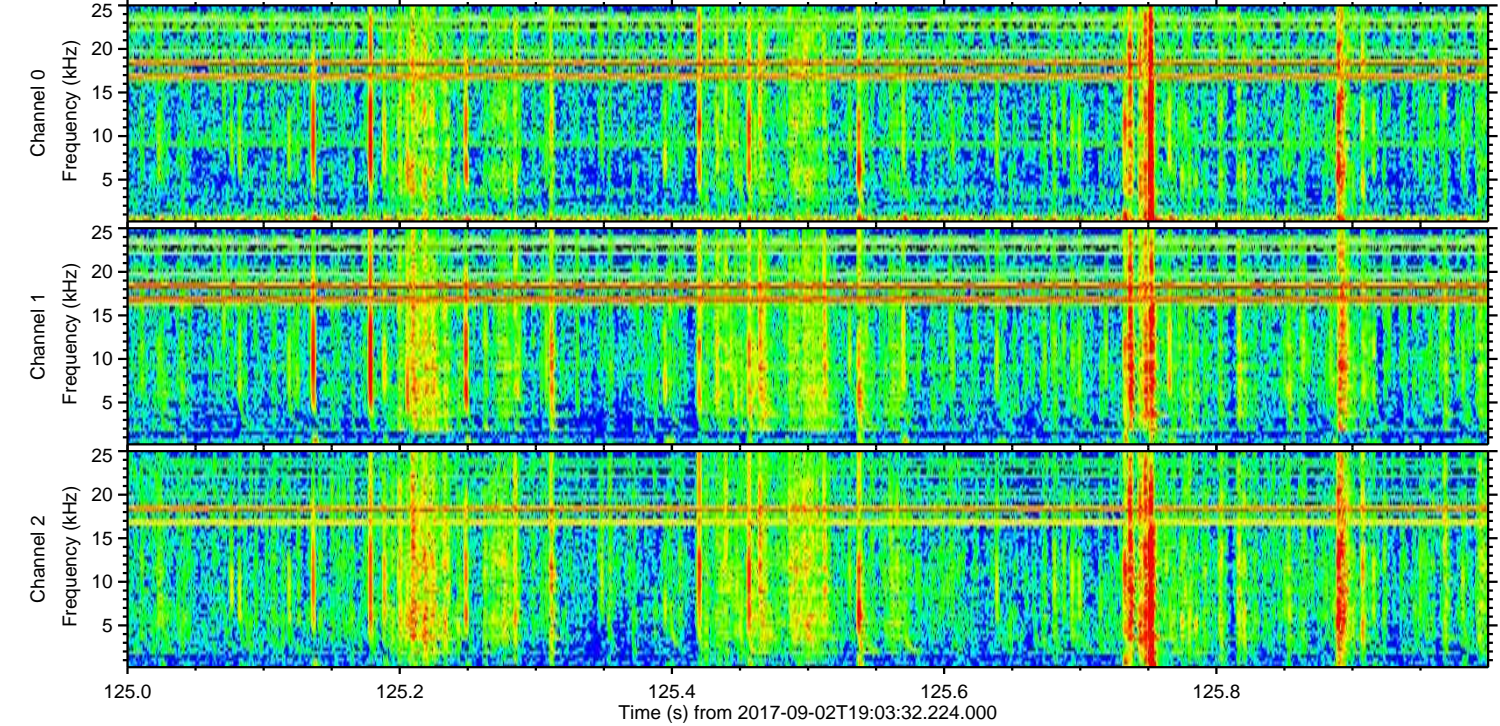
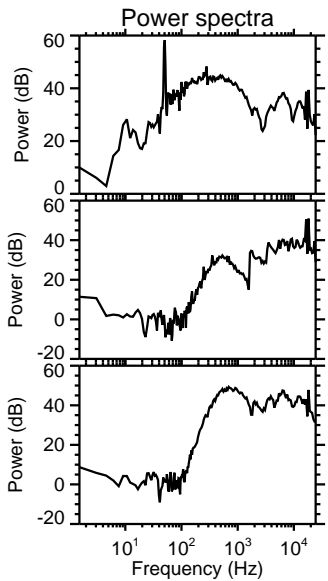
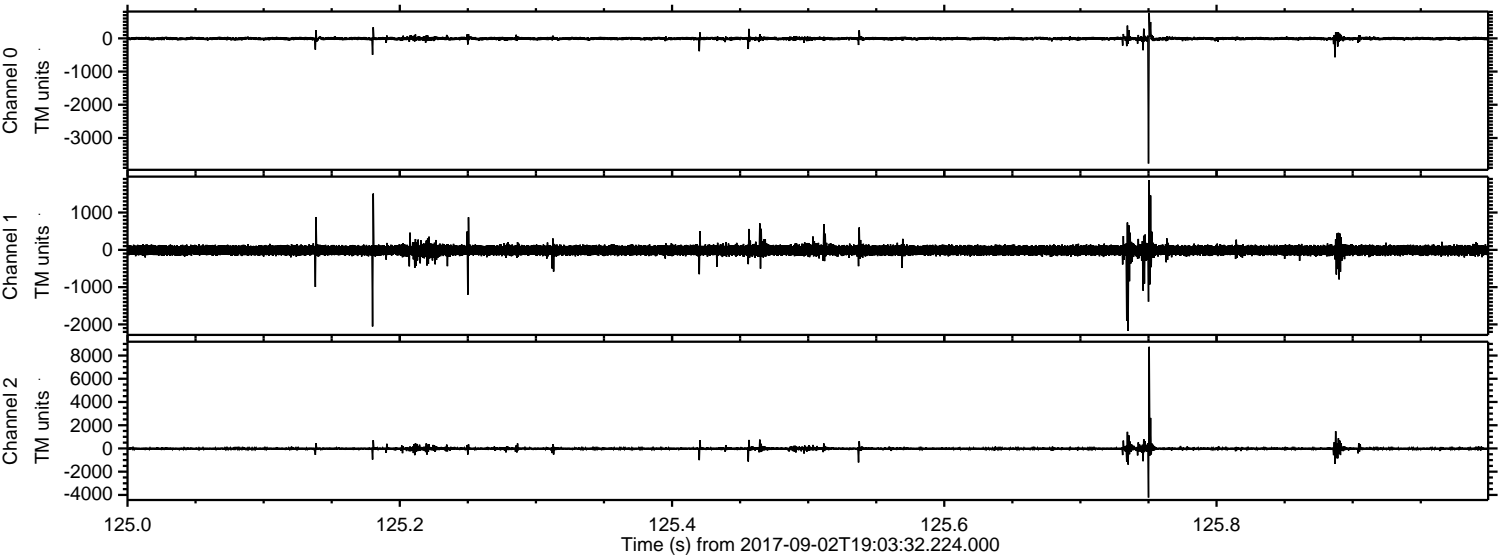



ELMAVAN 3D WAVEFORMS (Measured data sampled at 50 kHz) 51000 packets of 144 samples from 2017-09-02T19:03:32.224.000. Part 65/147

Processed Sat Sep 2 21:11:57 2017 by ELM ver.2012-10-06 from 001\_\_elm20170902\_190331\_\_dat00.bin

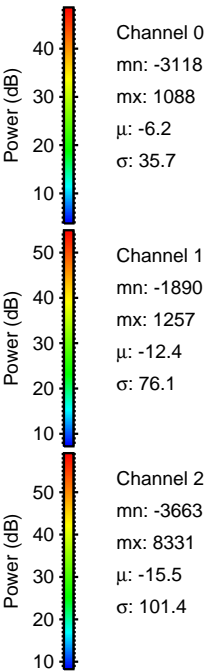
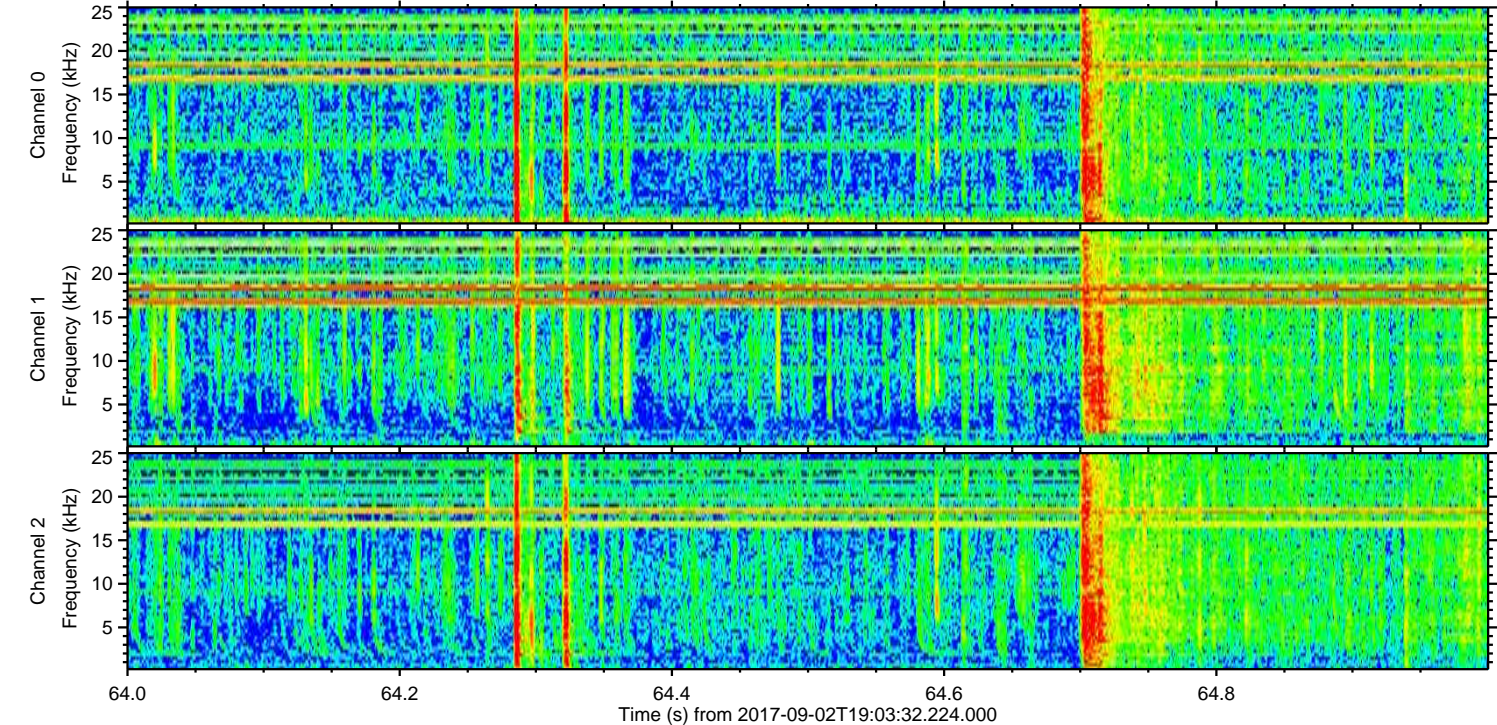
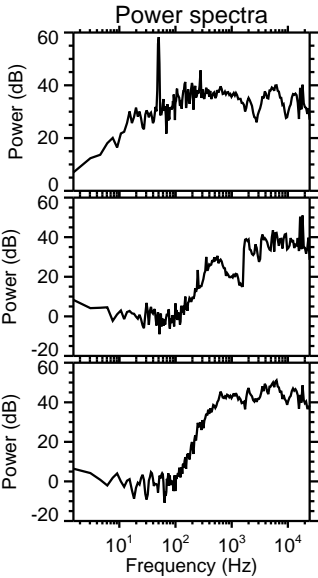
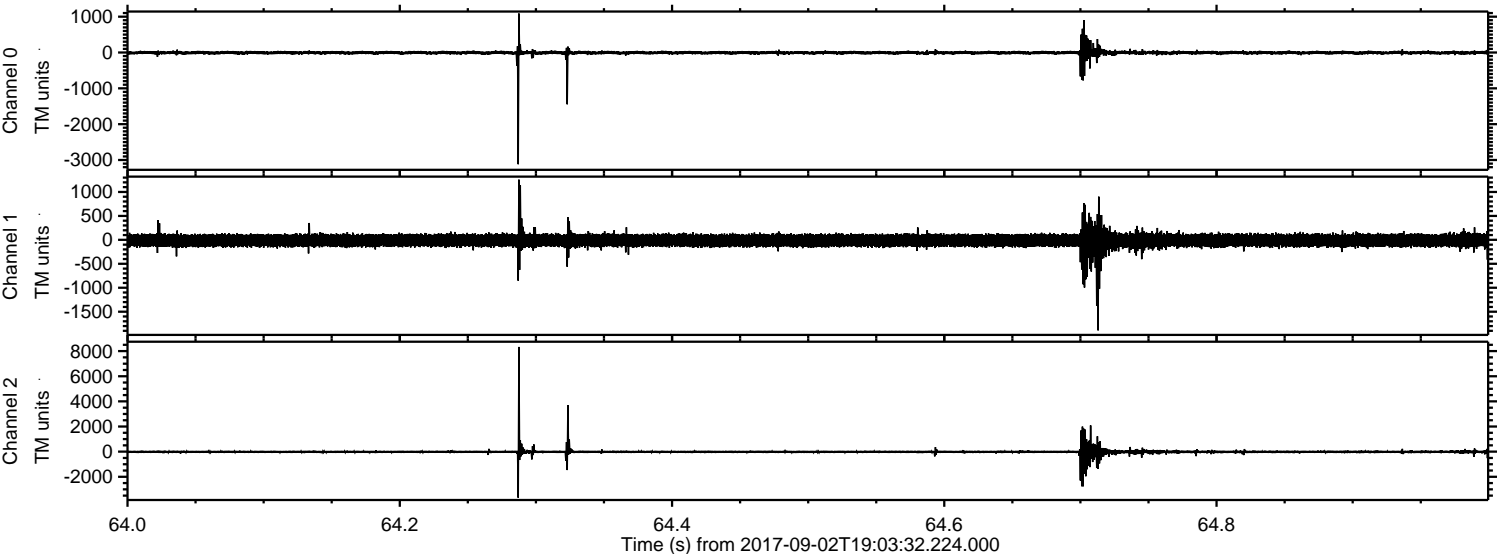



Processed Sat Sep 2 21:11:58 2017 by ELM ver.2012-10-06 from 001\_\_elm20170902\_190331\_\_dat00.bin

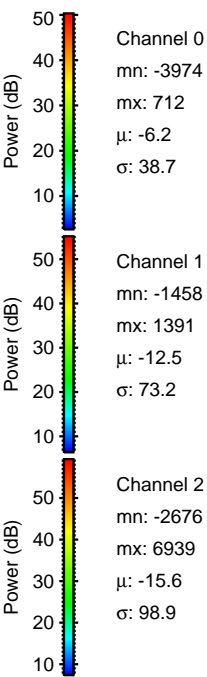
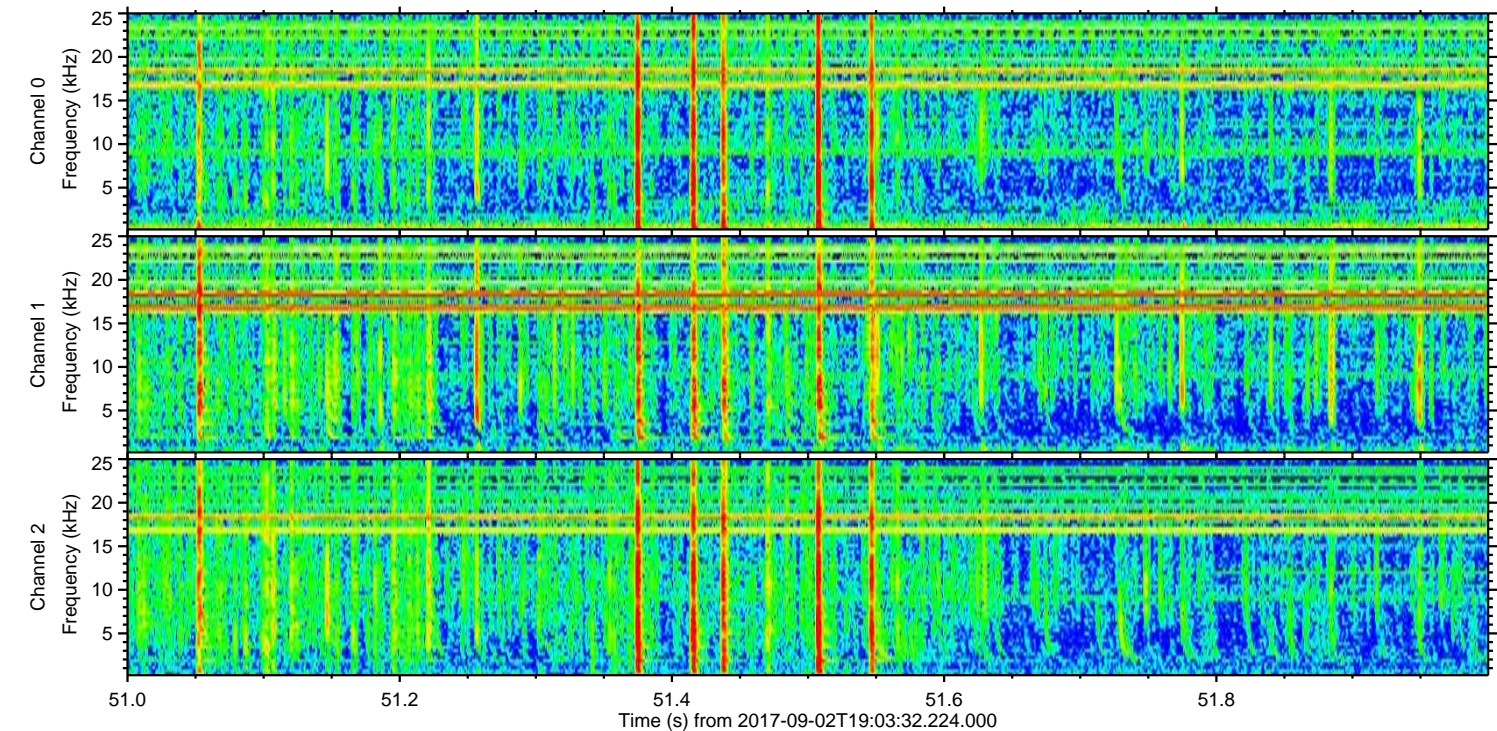
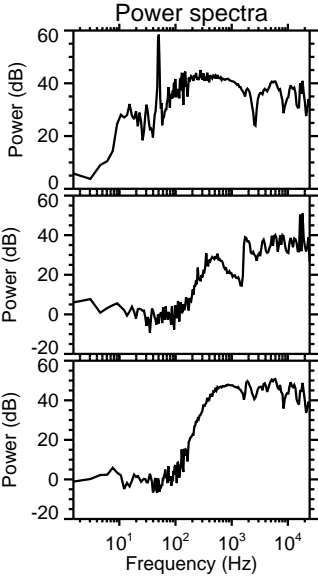
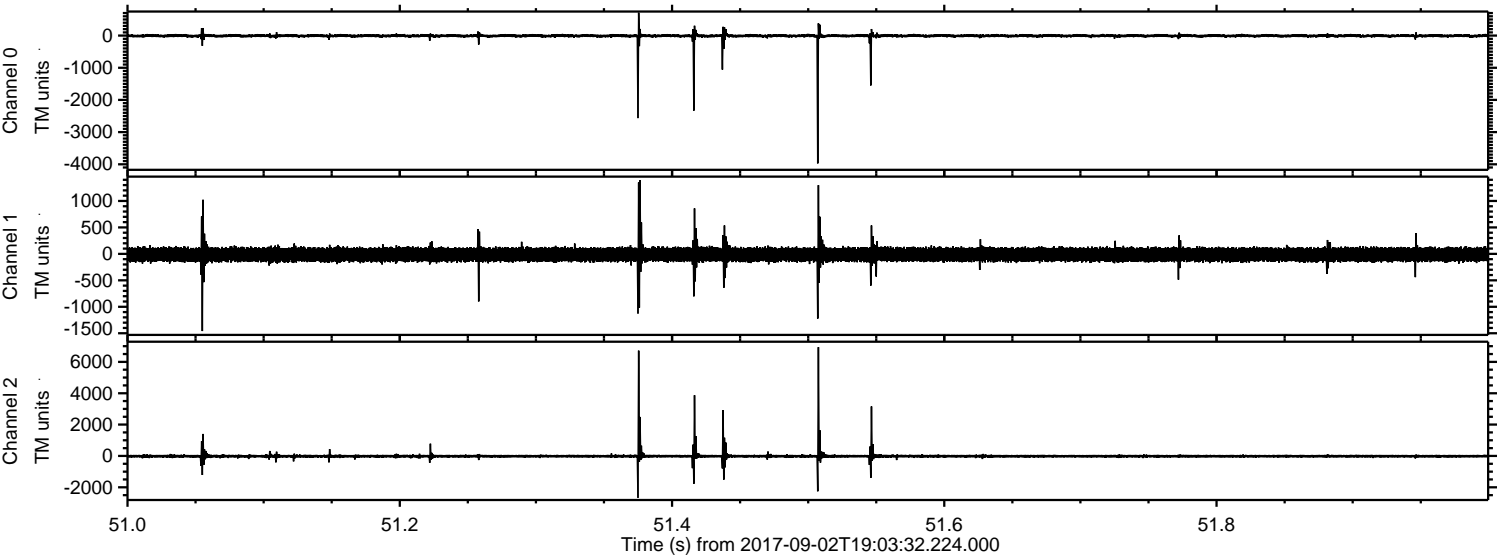



ELMAVAN 3D WAVEFORMS (Measured data sampled at 50 kHz) 51000 packets of 144 samples from 2017-09-02T19:03:32.224.000. Part 37/147

Processed Sat Sep 2 21:11:59 2017 by ELM ver.2012-10-06 from 001\_\_elm20170902\_190331\_\_dat00.bin

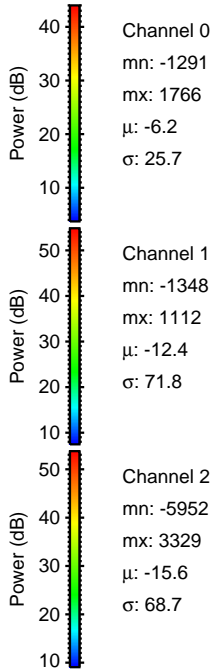
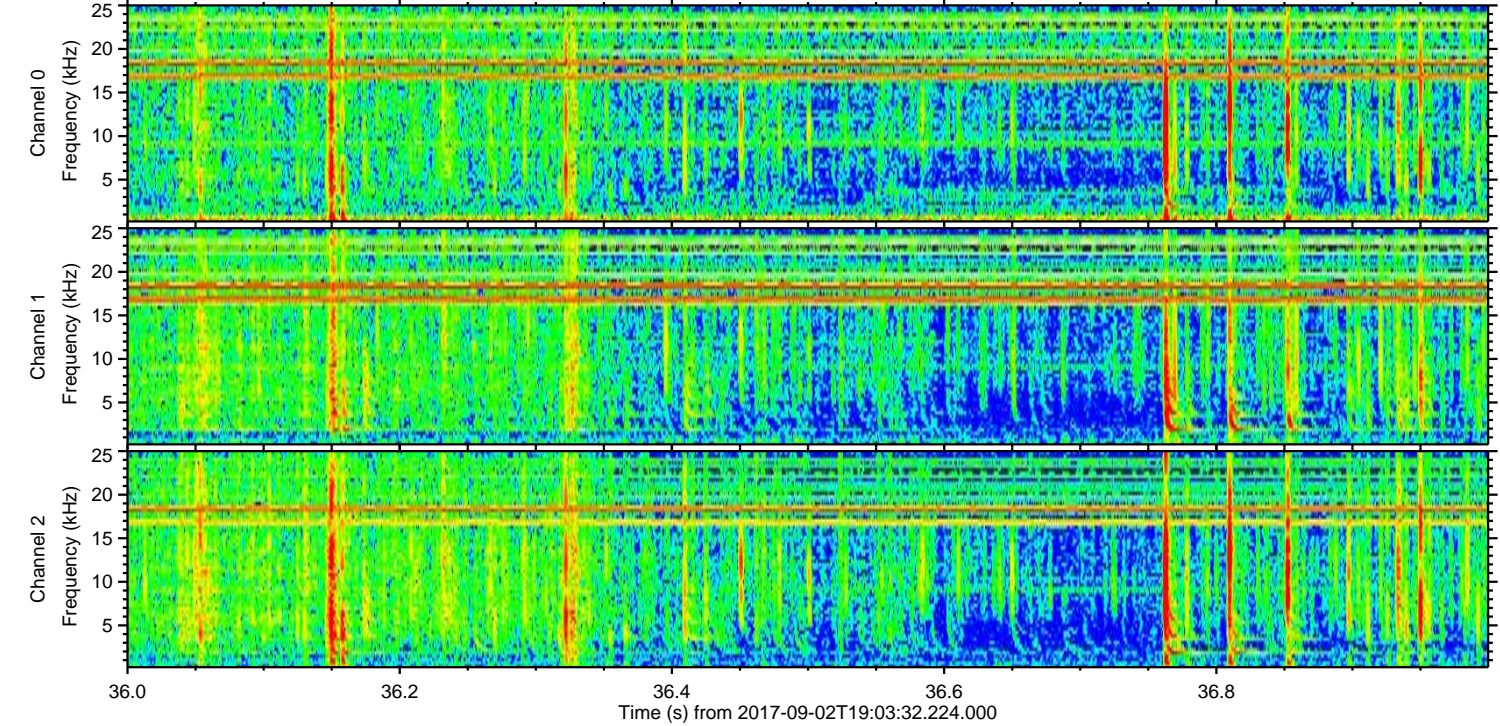
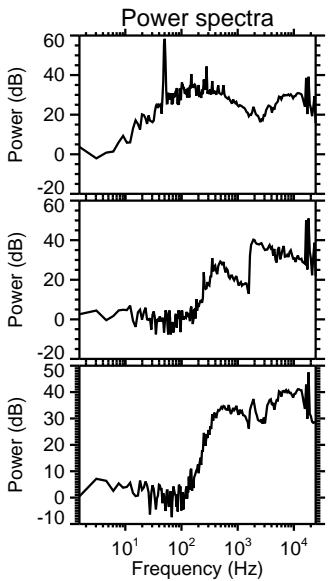
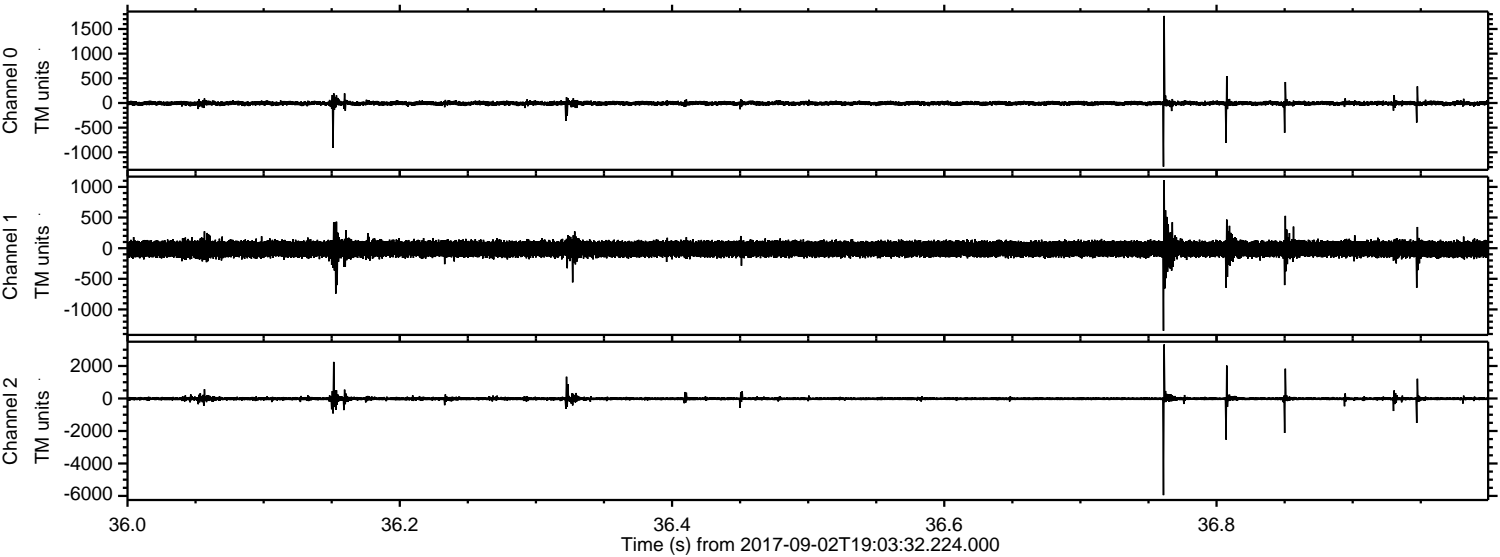

Channel 0  
mn: -1291  
mx: 1766  
 $\mu$ : -6.2  
 $\sigma$ : 25.7

Channel 1  
mn: -1348  
mx: 1112  
 $\mu$ : -12.4  
 $\sigma$ : 71.8

Channel 2  
mn: -5952  
mx: 3329  
 $\mu$ : -15.6  
 $\sigma$ : 68.7



ELMAVAN 3D WAVEFORMS (Measured data sampled at 50 kHz) 51000 packets of 144 samples from 2017-09-02T19:03:32.224.000. Part 34/147

Processed Sat Sep 2 21:12:00 2017 by ELM ver.2012-10-06 from 001\_\_elm20170902\_190331\_\_dat00.bin

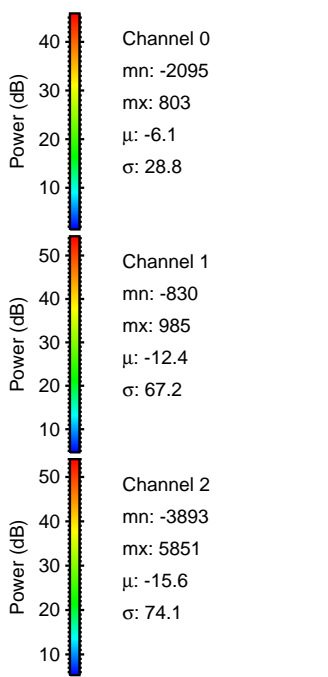
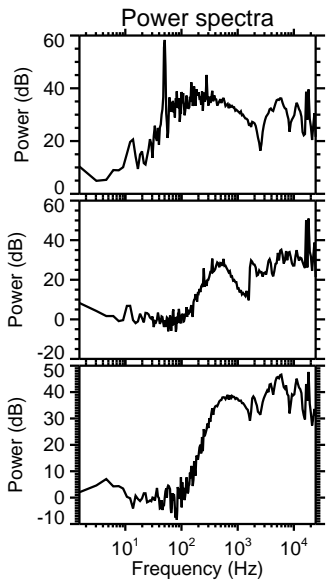
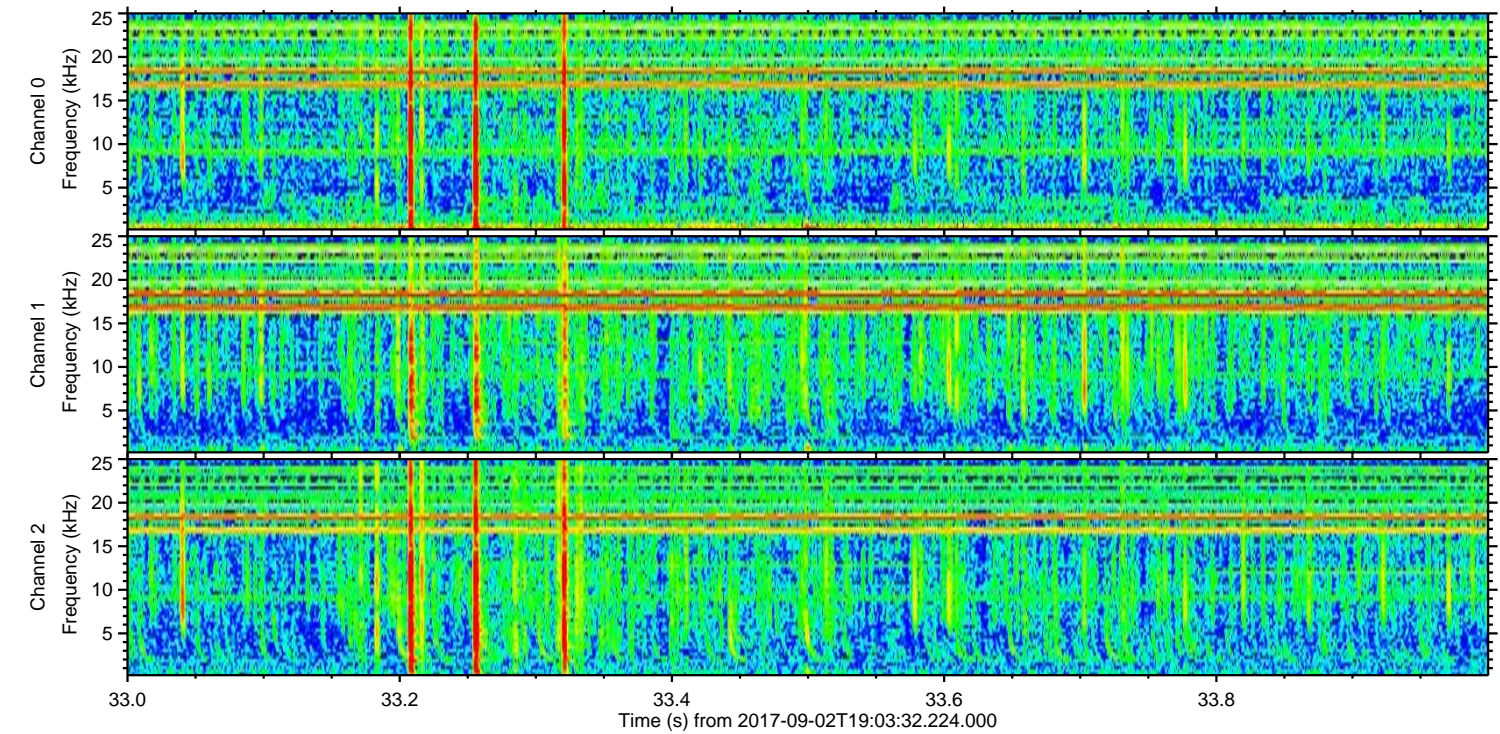
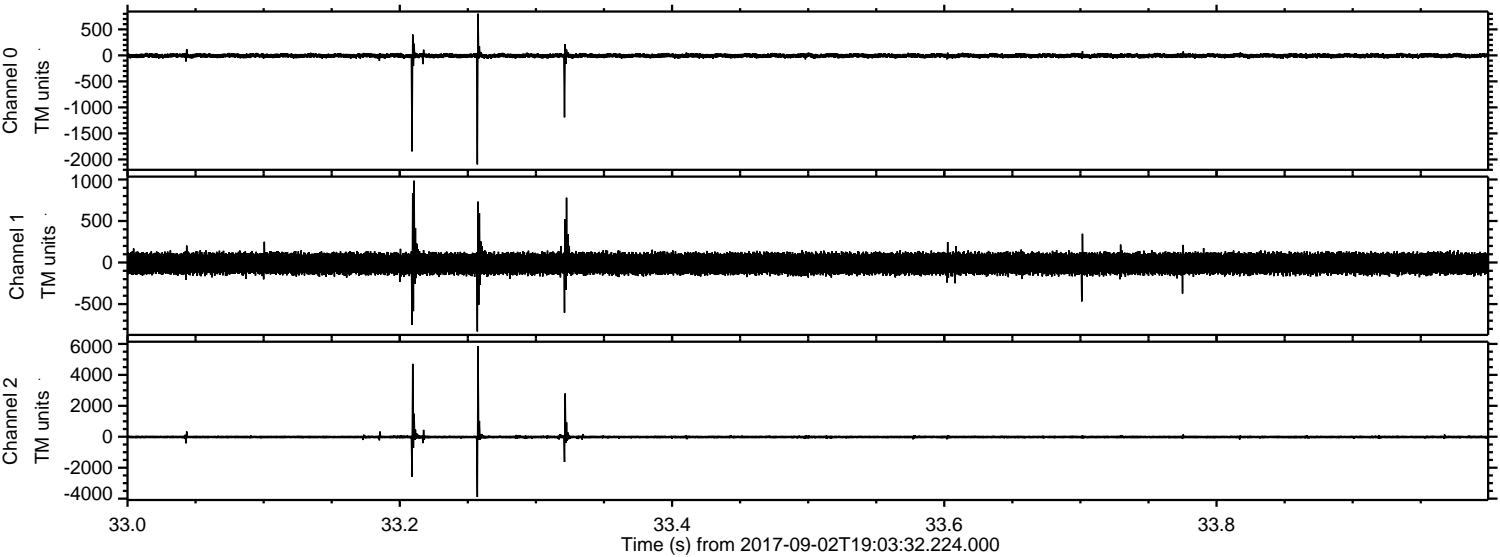



ELMAVAN 3D WAVEFORMS (Measured data sampled at 50 kHz) 51000 packets of 144 samples from 2017-09-02T19:03:32.224.000. Part 104/147

Processed Sat Sep 2 21:12:01 2017 by ELM ver.2012-10-06 from 001\_\_elm20170902\_190331\_\_dat00.bin

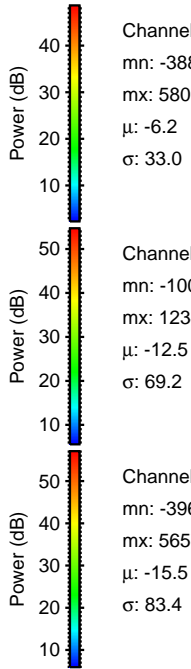
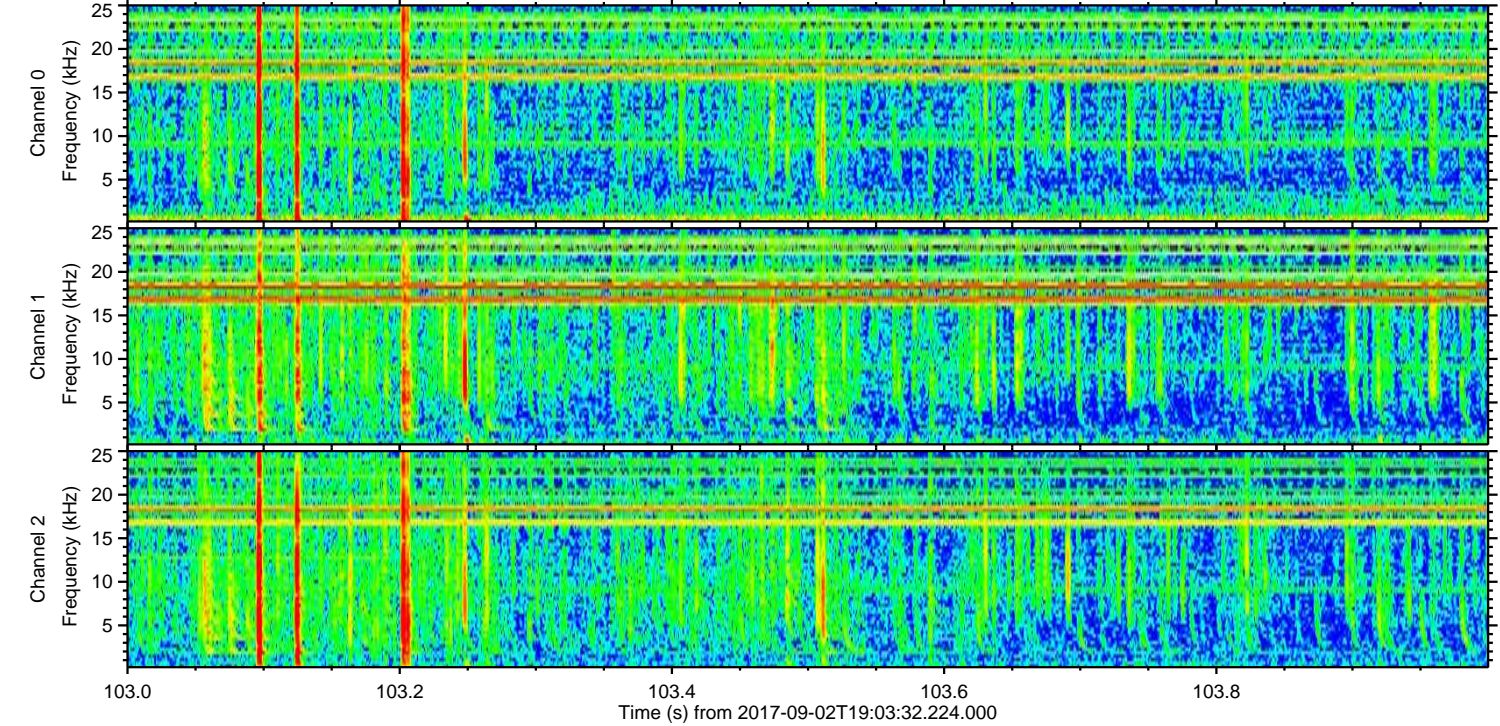
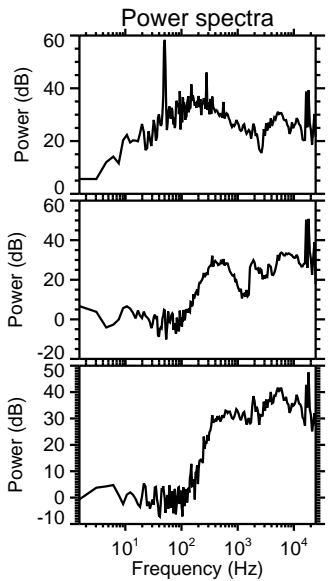
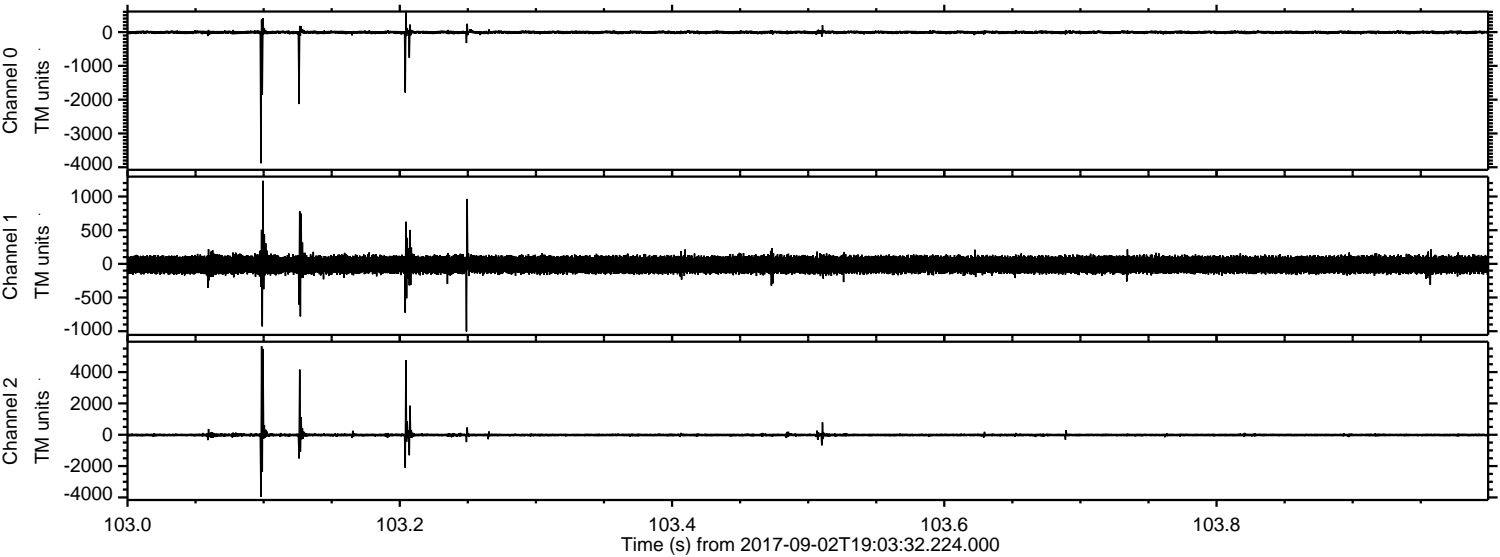

Channel 0  
mn: -3882  
mx: 580  
 $\mu$ : -6.2  
 $\sigma$ : 33.0

Channel 1  
mn: -1005  
mx: 1234  
 $\mu$ : -12.5  
 $\sigma$ : 69.2

Channel 2  
mn: -3967  
mx: 5657  
 $\mu$ : -15.5  
 $\sigma$ : 83.4



Processed Sat Sep 2 21:12:02 2017 by ELM ver.2012-10-06 from 001\_\_elm20170902\_190331\_\_dat00.bin

