

ELMAVAN 3D WAVEFORMS (Measured data sampled at 50 kHz) 51000 packets of 144 samples from 2017-09-02T16:43:26.647.000.

Processed Sat Sep 2 18:50:48 2017 by ELM ver.2012-10-06 from 001__elm20170902_164325__dat00.bin

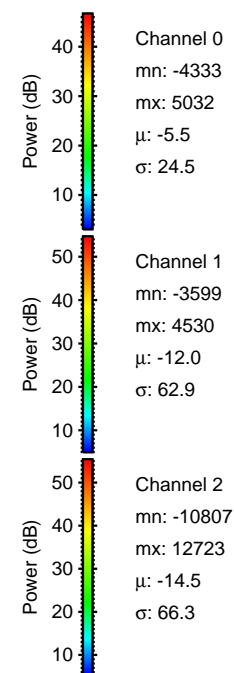
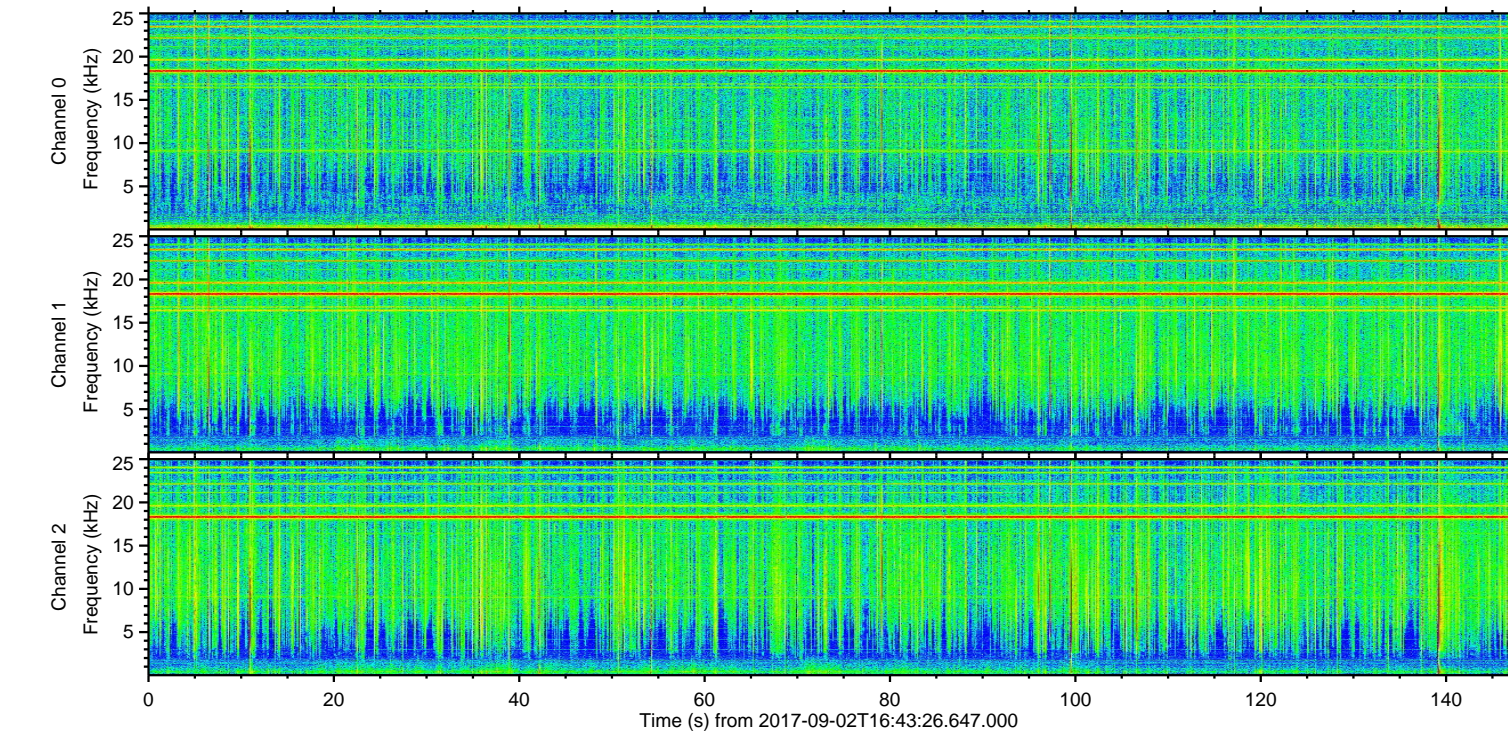
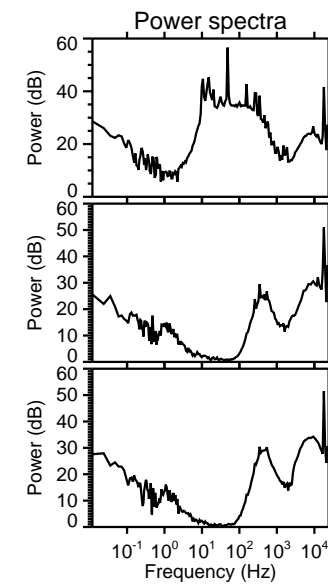
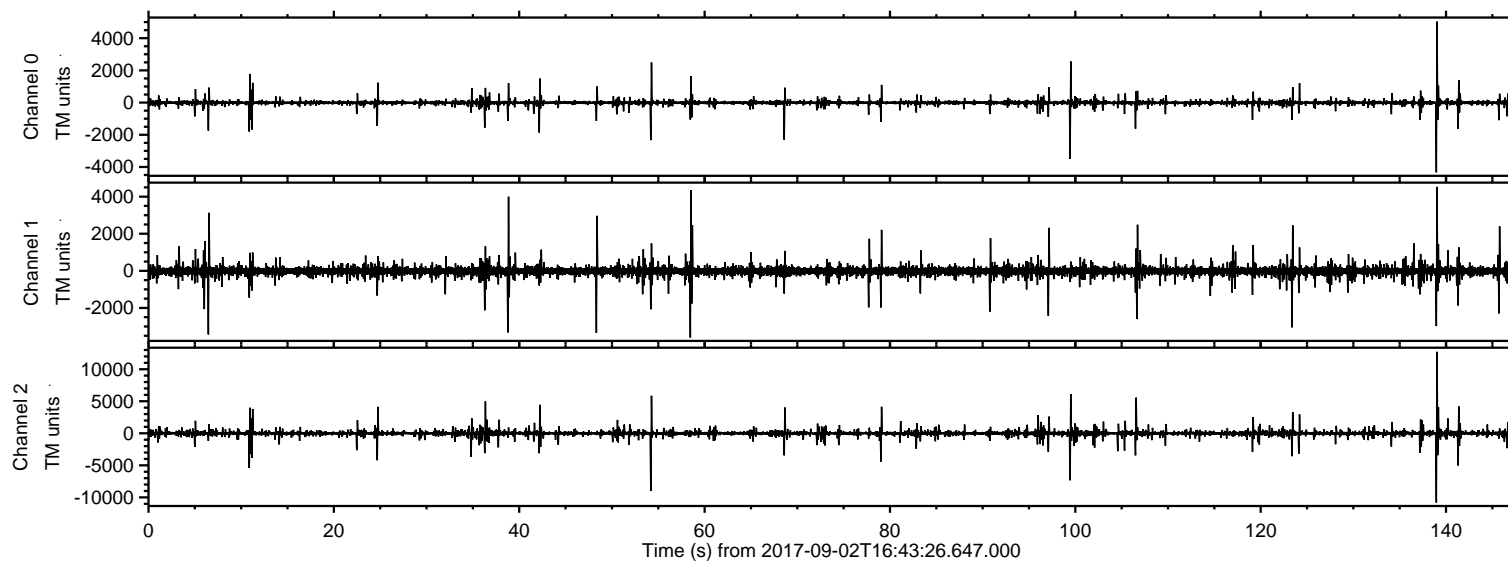

ELMAVAN 3D WAVEFORMS (Measured data sampled at 50 kHz) 51000 packets of 144 samples from 2017-09-02T16:43:26.647.000. Part 140/147

Processed Sat Sep 2 18:50:54 2017 by ELM ver.2012-10-06 from 001__elm20170902_164325__dat00.bin

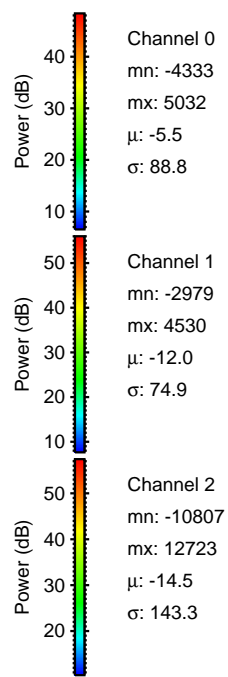
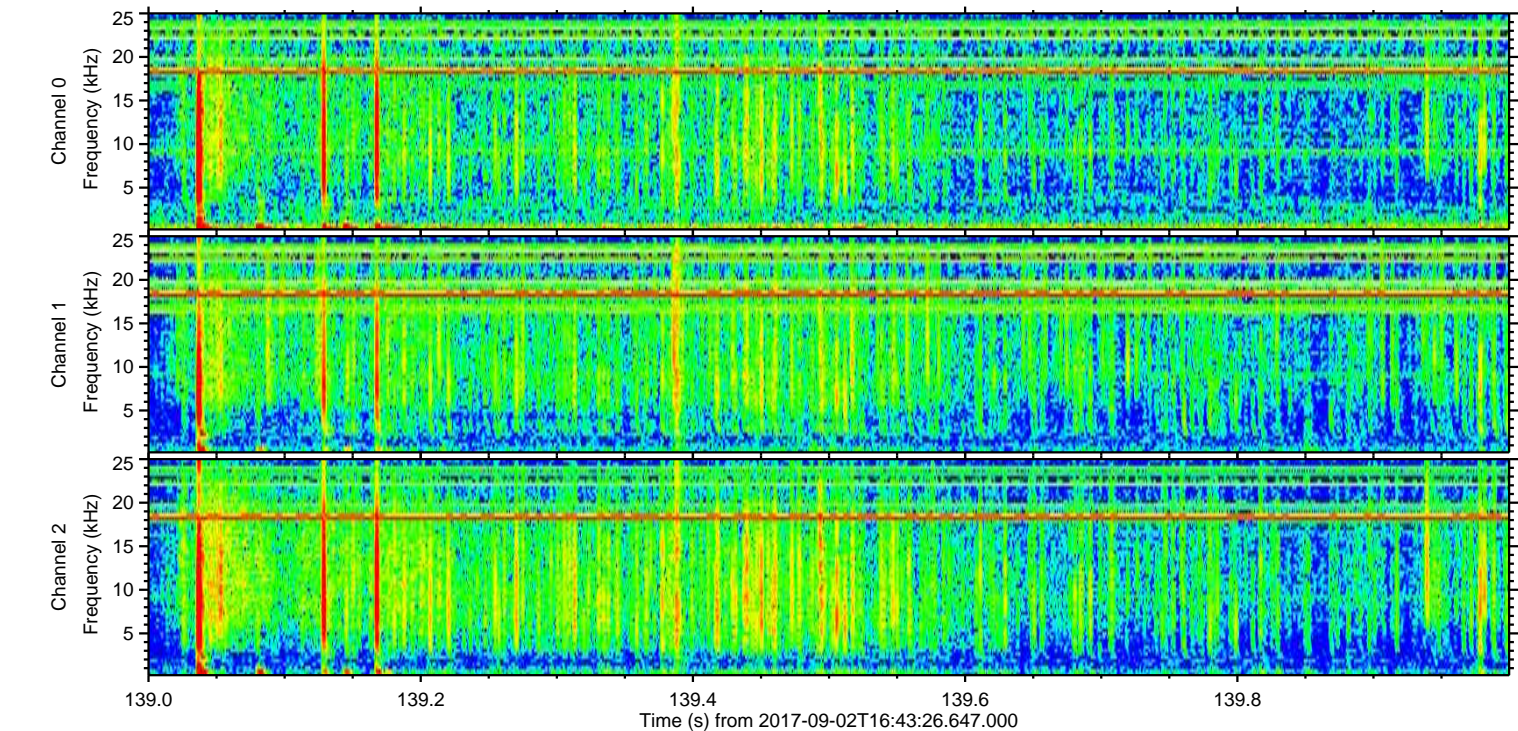
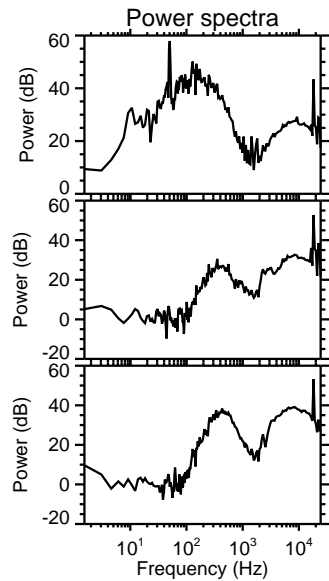
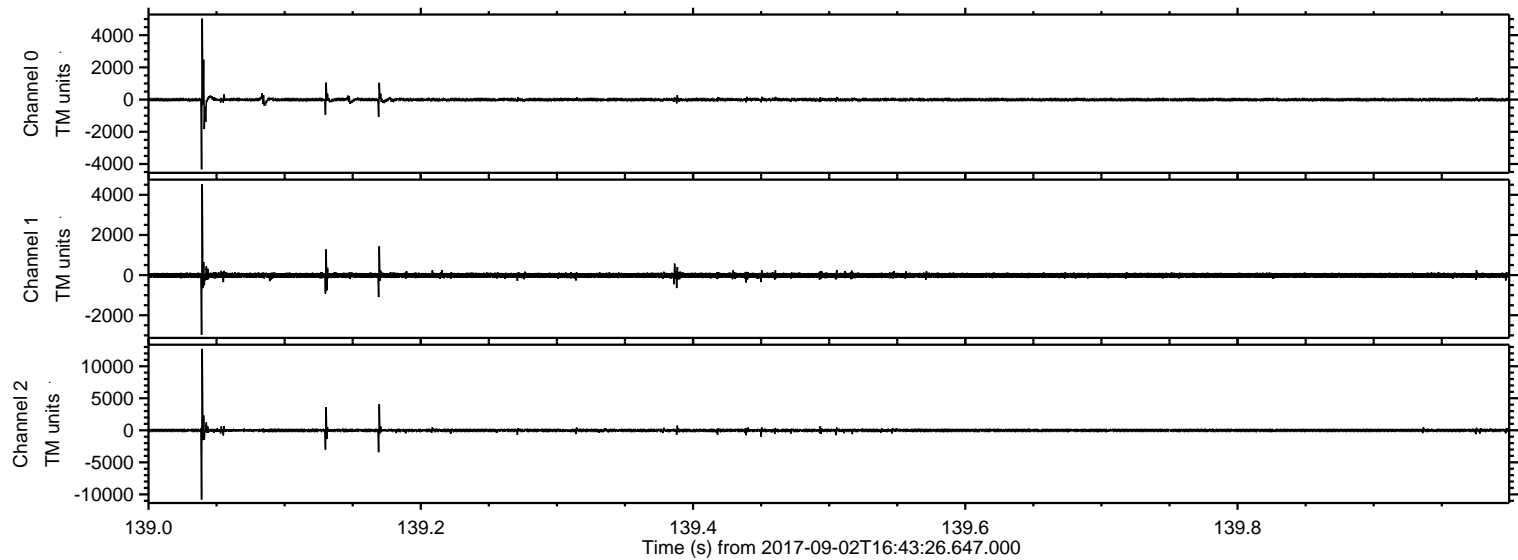

Processed Sat Sep 2 18:50:55 2017 by ELM ver.2012-10-06 from 001__elm20170902_164325__dat00.bin

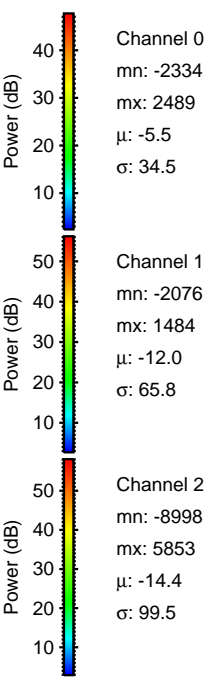
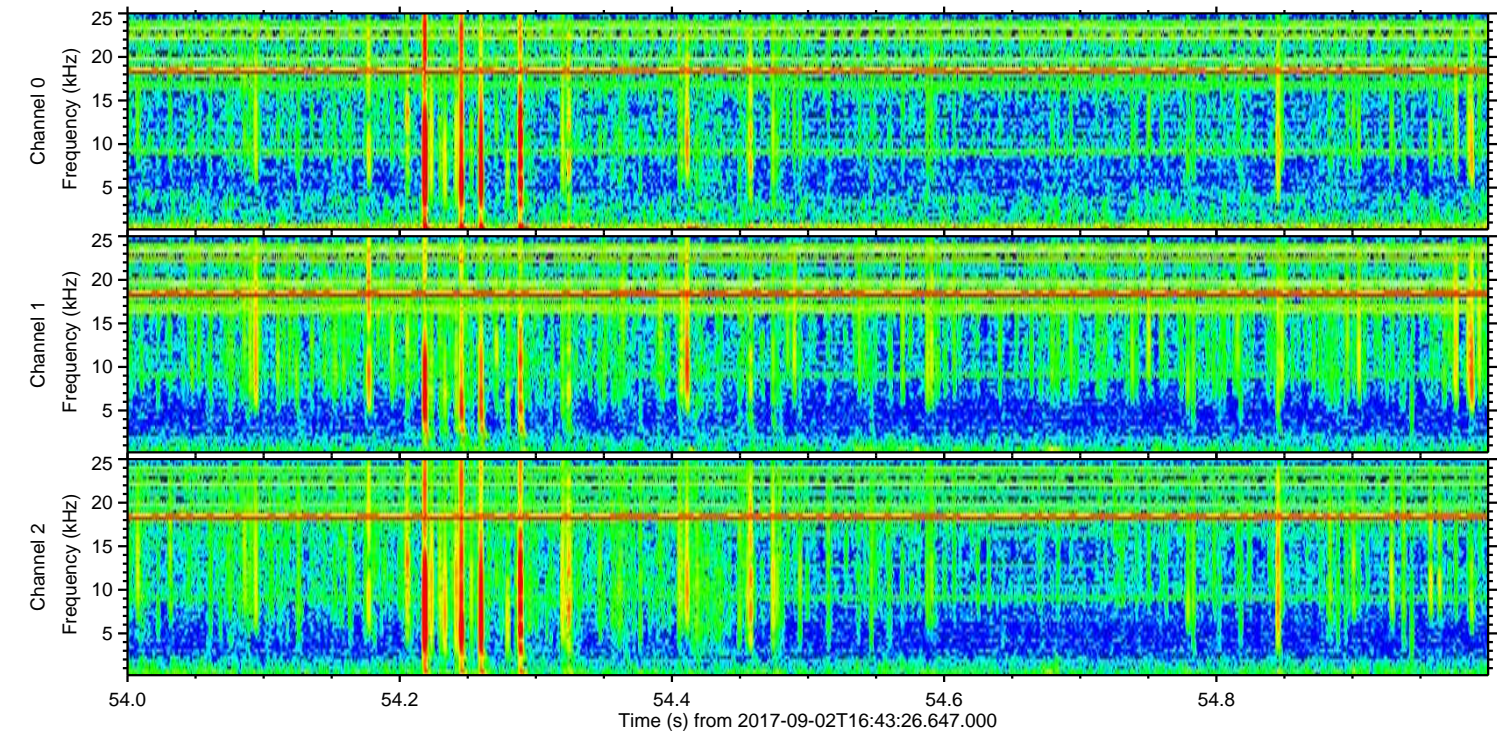
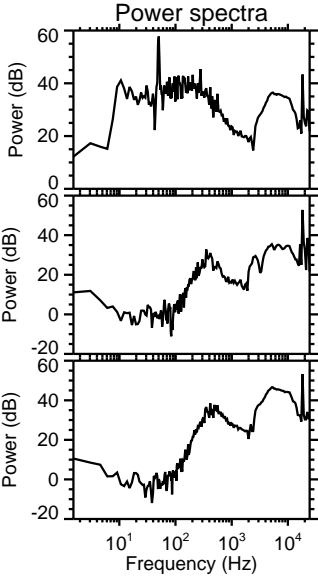
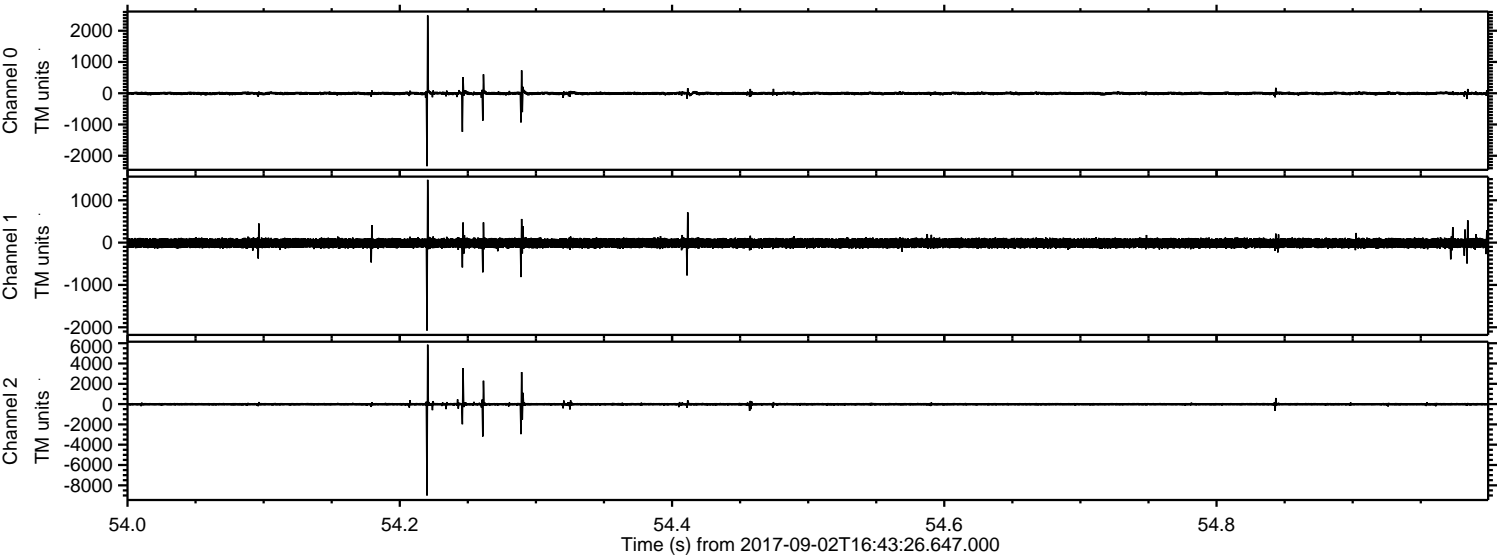

ELMAVAN 3D WAVEFORMS (Measured data sampled at 50 kHz) 51000 packets of 144 samples from 2017-09-02T16:43:26.647.000. Part 100/147

Processed Sat Sep 2 18:50:56 2017 by ELM ver.2012-10-06 from 001__elm20170902_164325__dat00.bin

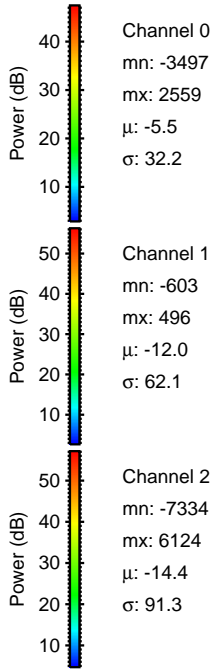
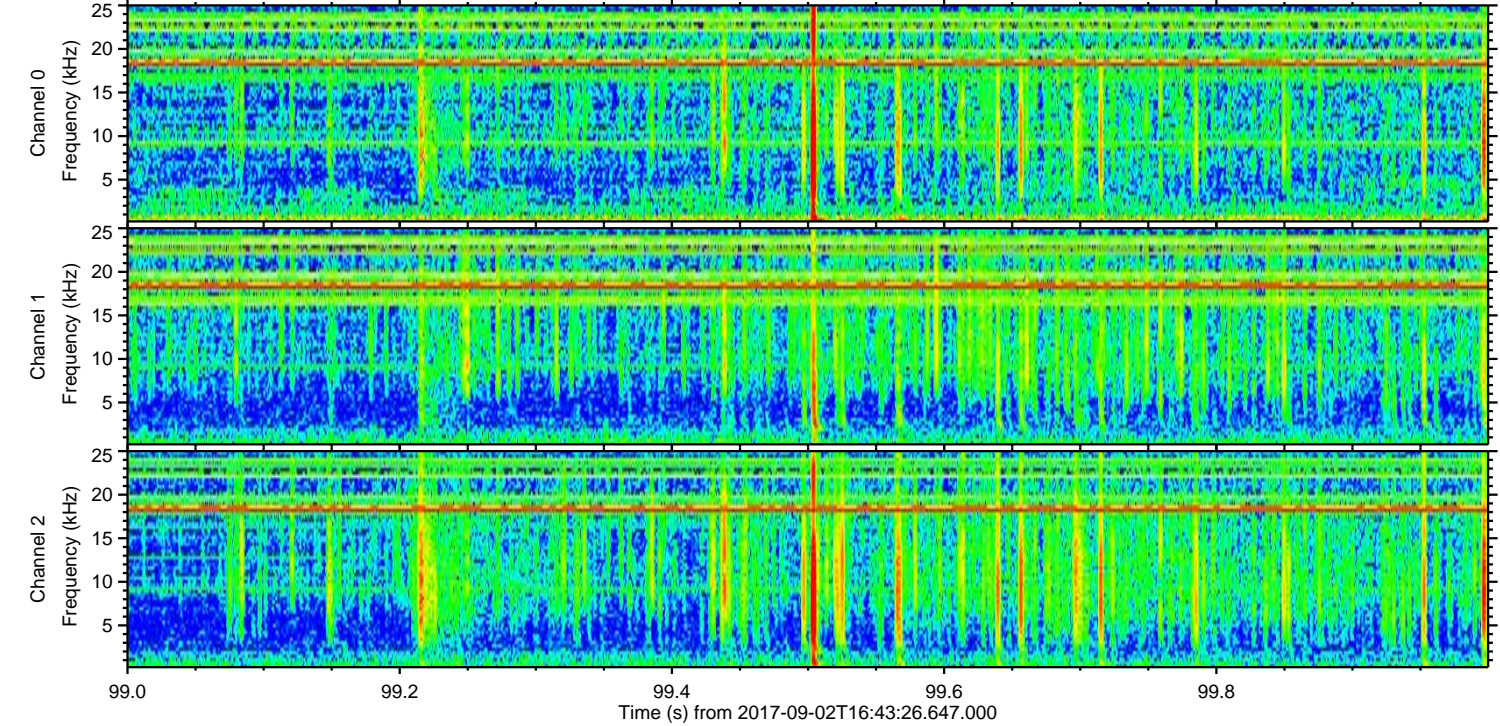
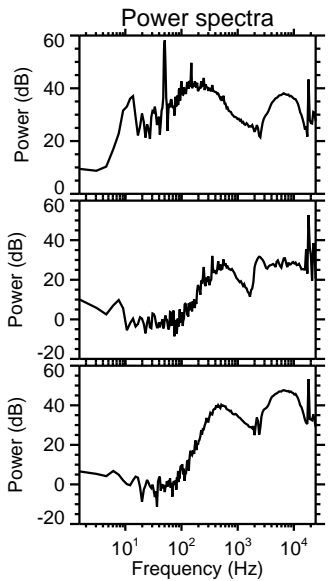
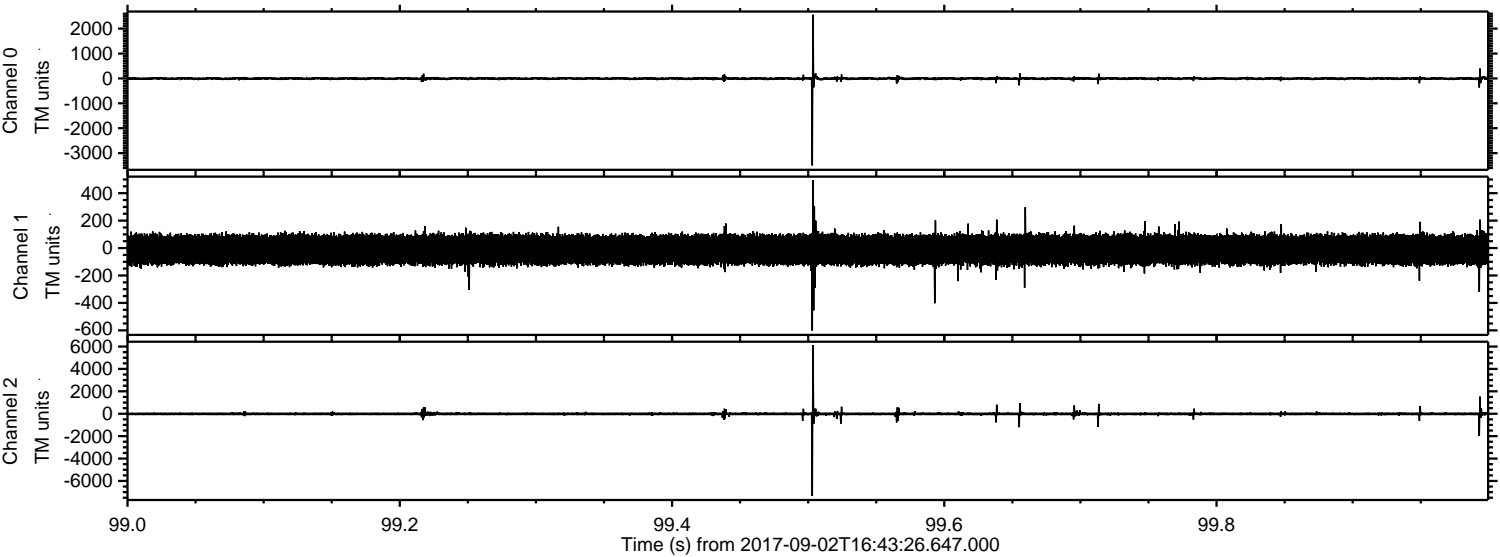

ELMAVAN 3D WAVEFORMS (Measured data sampled at 50 kHz) 51000 packets of 144 samples from 2017-09-02T16:43:26.647.000. Part 107/147

Processed Sat Sep 2 18:50:56 2017 by ELM ver.2012-10-06 from 001__elm20170902_164325__dat00.bin

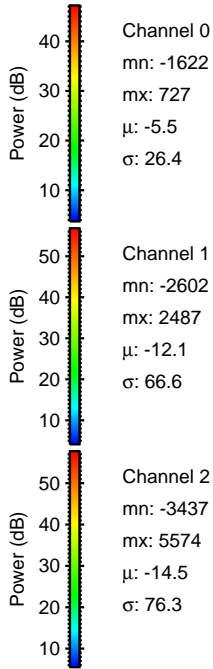
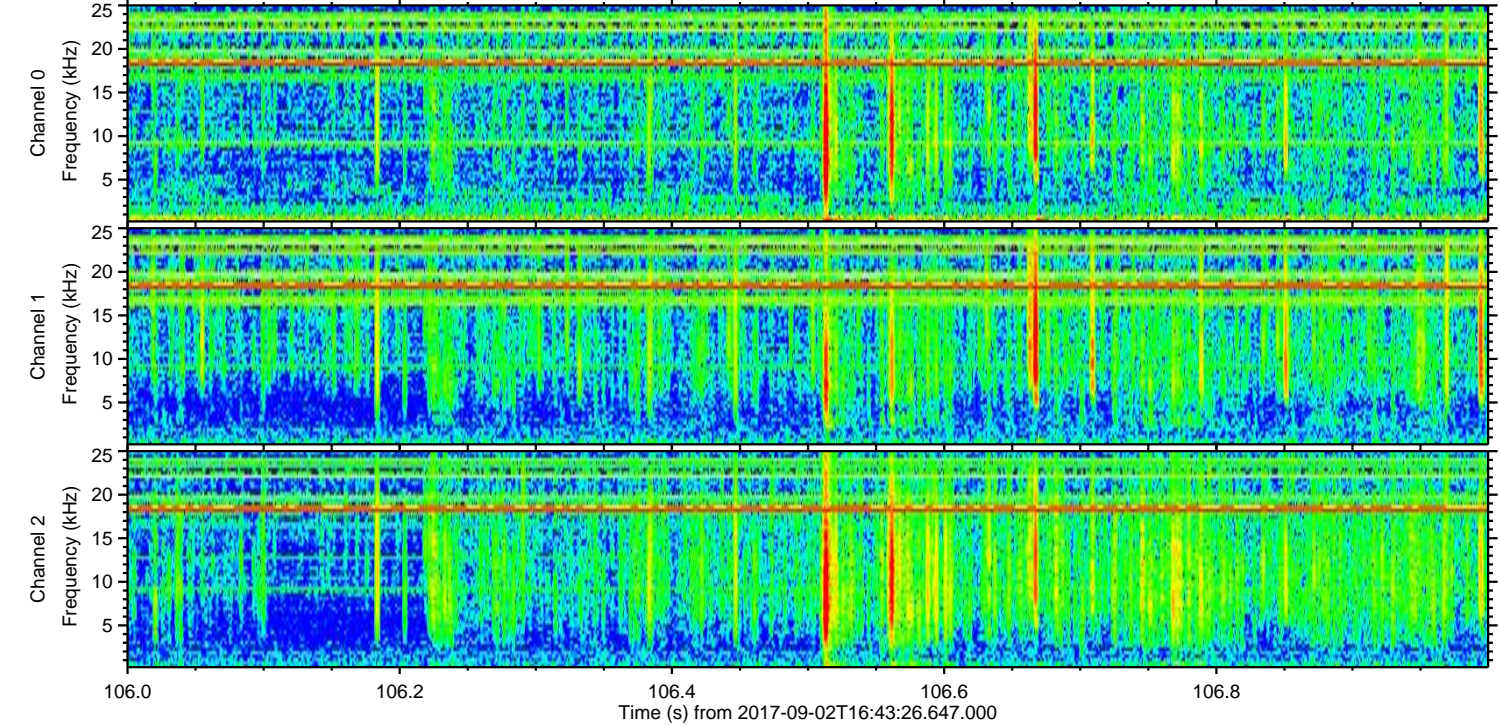
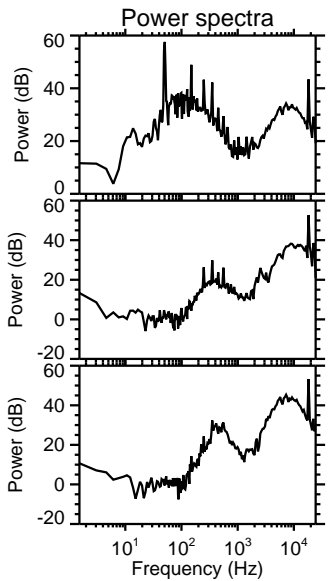
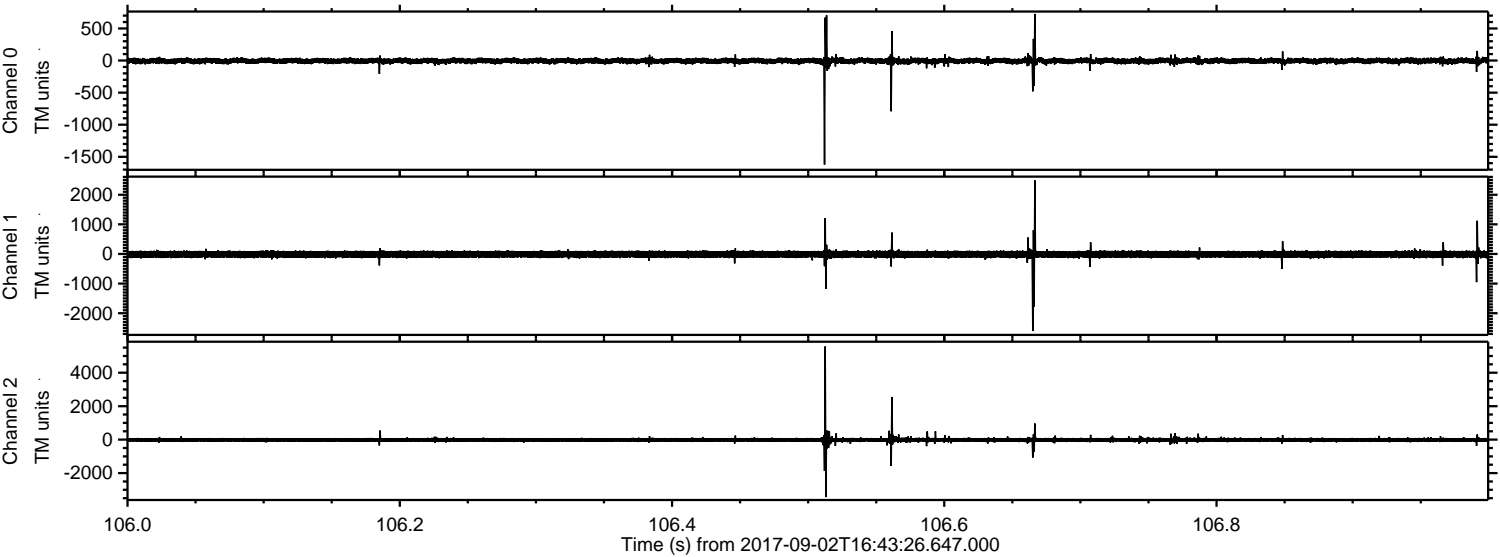

Processed Sat Sep 2 18:50:57 2017 by ELM ver.2012-10-06 from 001__elm20170902_164325__dat00.bin

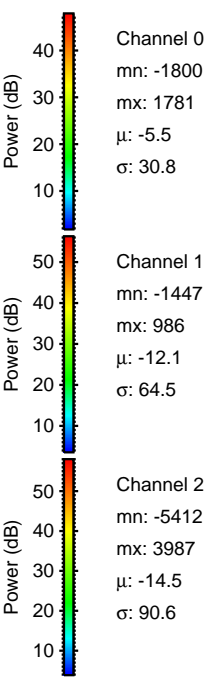
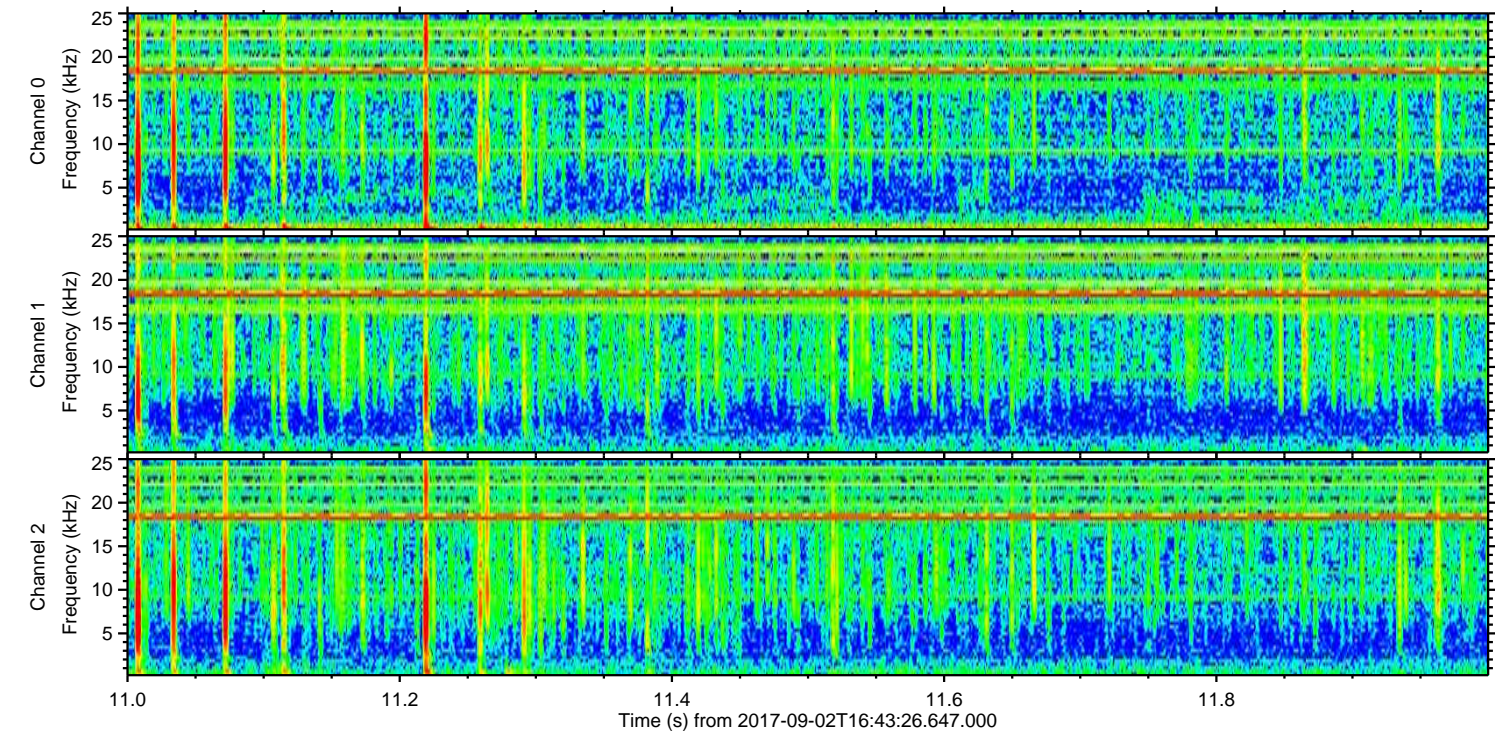
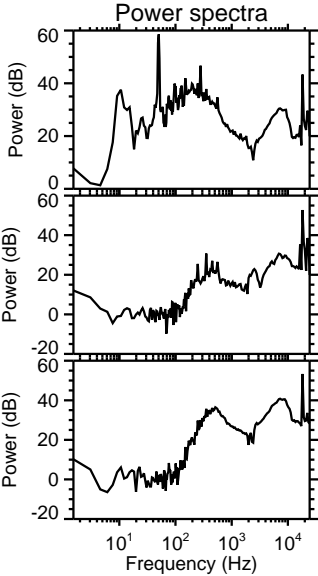
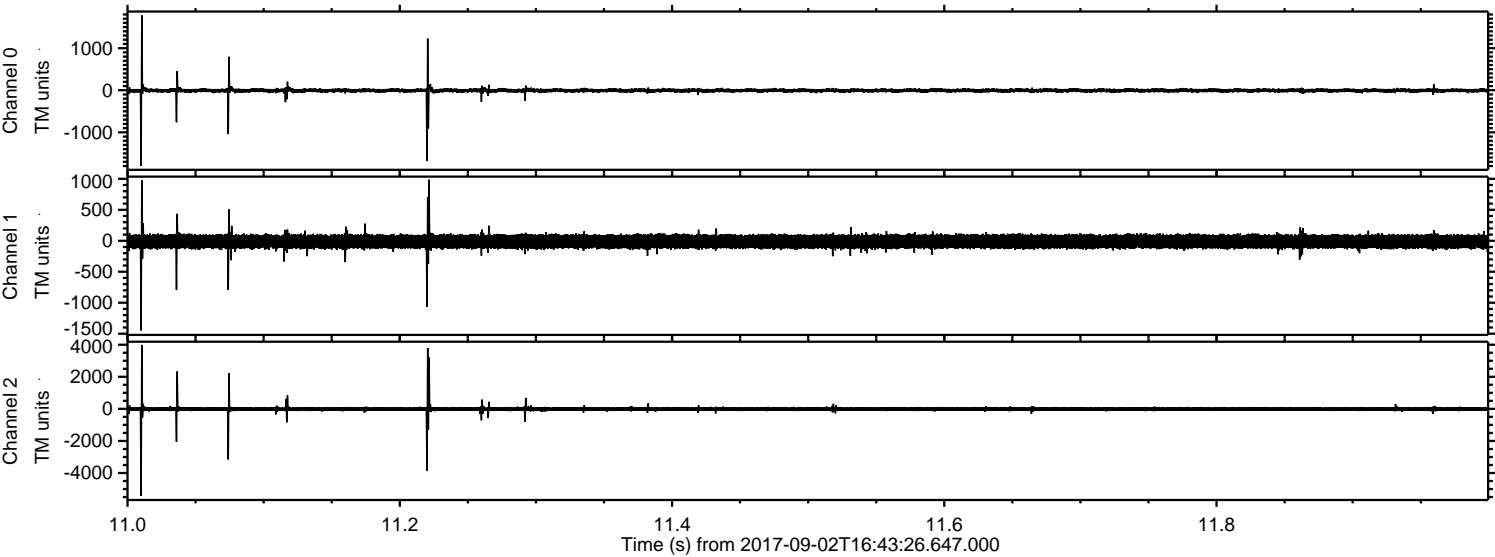

ELMAVAN 3D WAVEFORMS (Measured data sampled at 50 kHz) 51000 packets of 144 samples from 2017-09-02T16:43:26.647.000. Part 142/147

Processed Sat Sep 2 18:50:58 2017 by ELM ver.2012-10-06 from 001__elm20170902_164325__dat00.bin

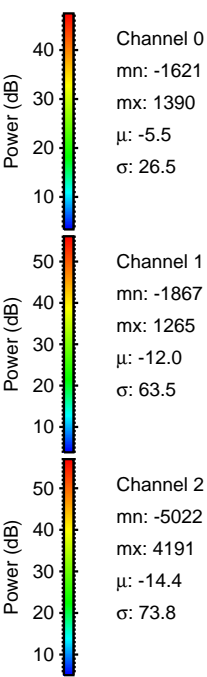
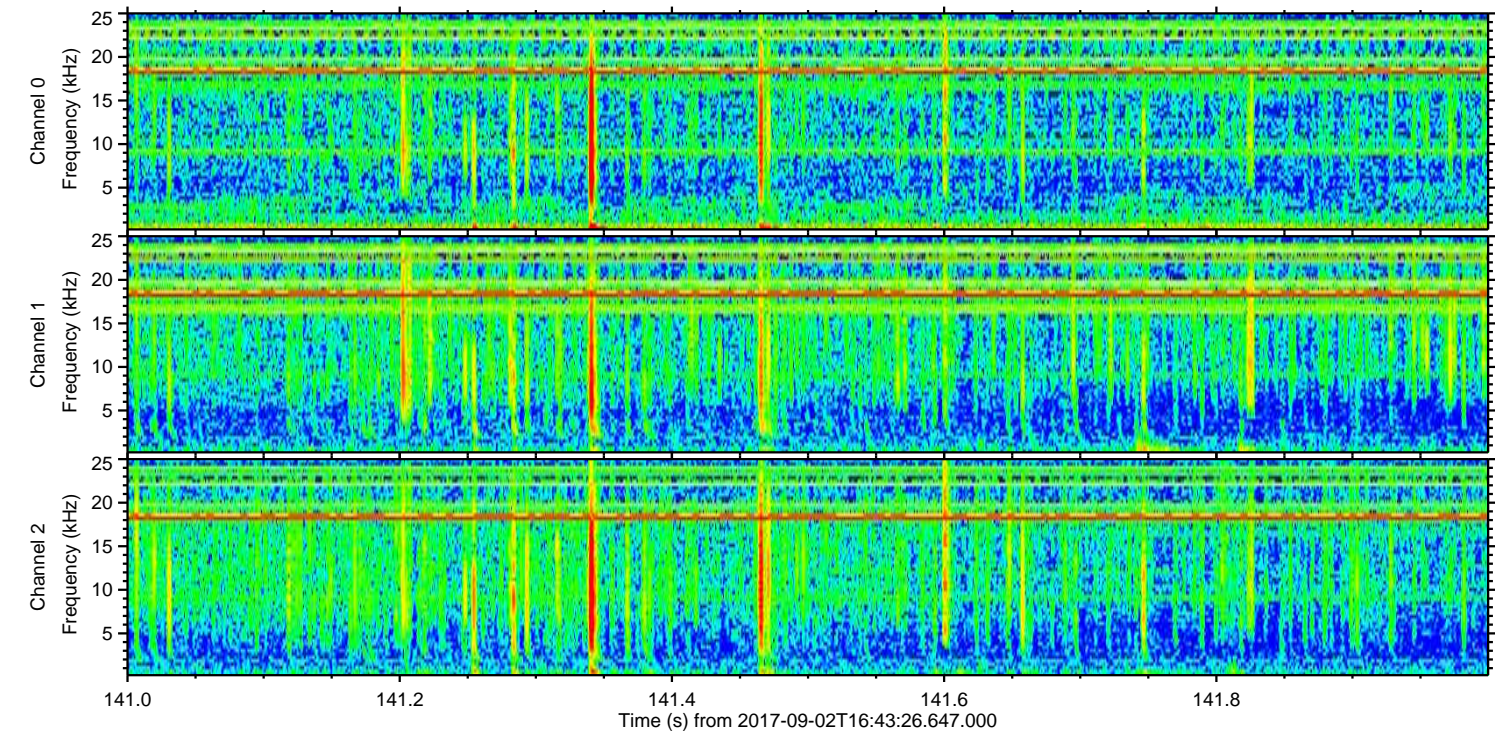
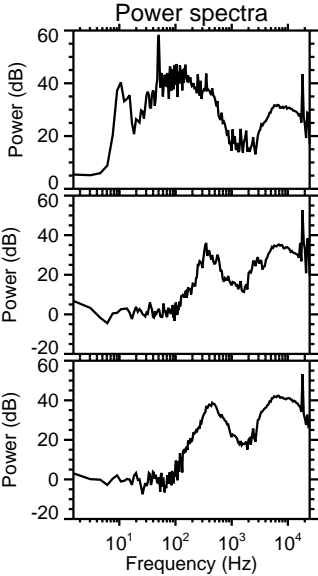
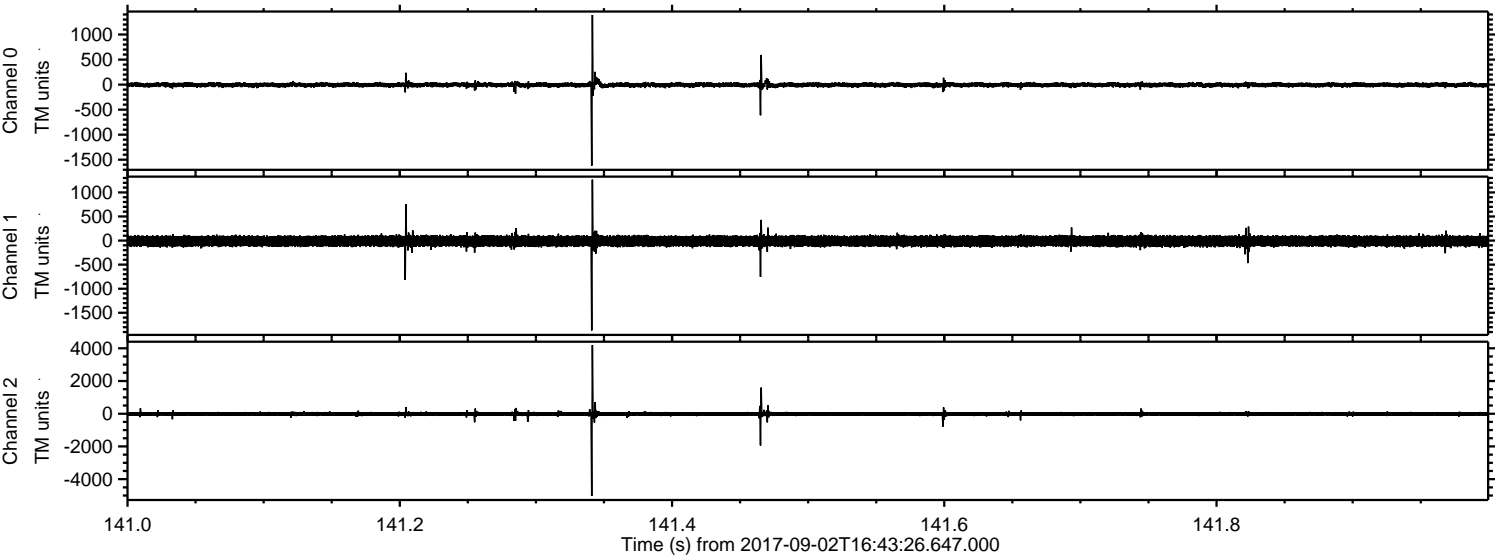

ELMAVAN 3D WAVEFORMS (Measured data sampled at 50 kHz) 51000 packets of 144 samples from 2017-09-02T16:43:26.647.000. Part 37/147

Processed Sat Sep 2 18:50:59 2017 by ELM ver.2012-10-06 from 001__elm20170902_164325__dat00.bin

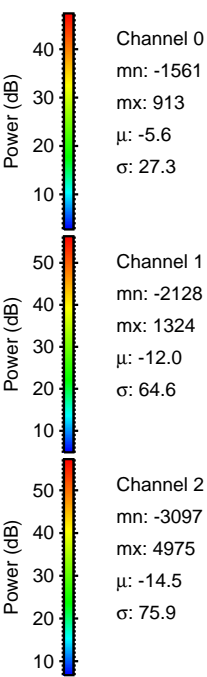
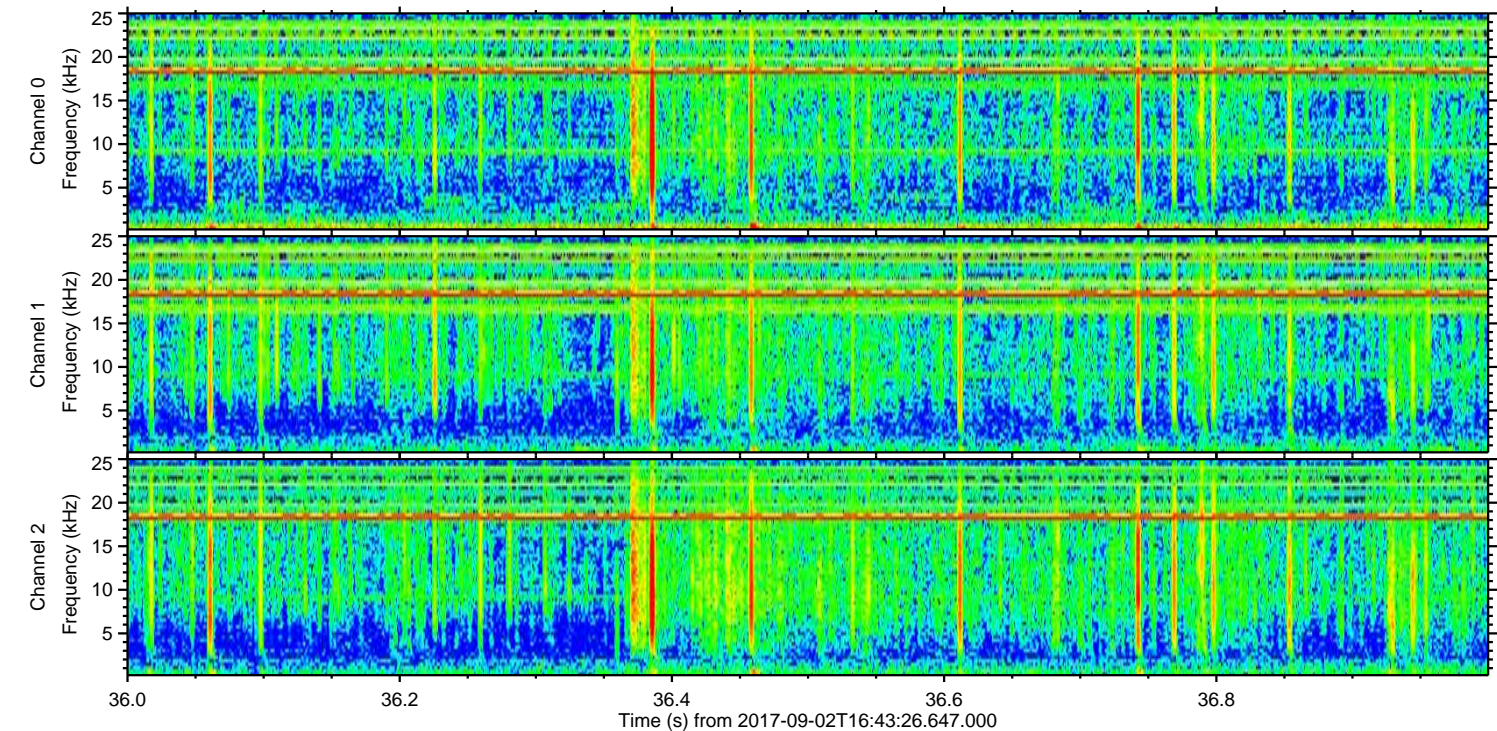
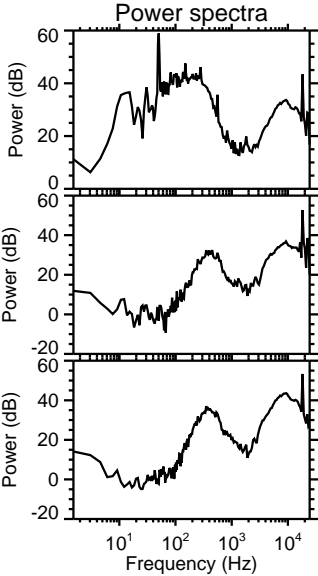
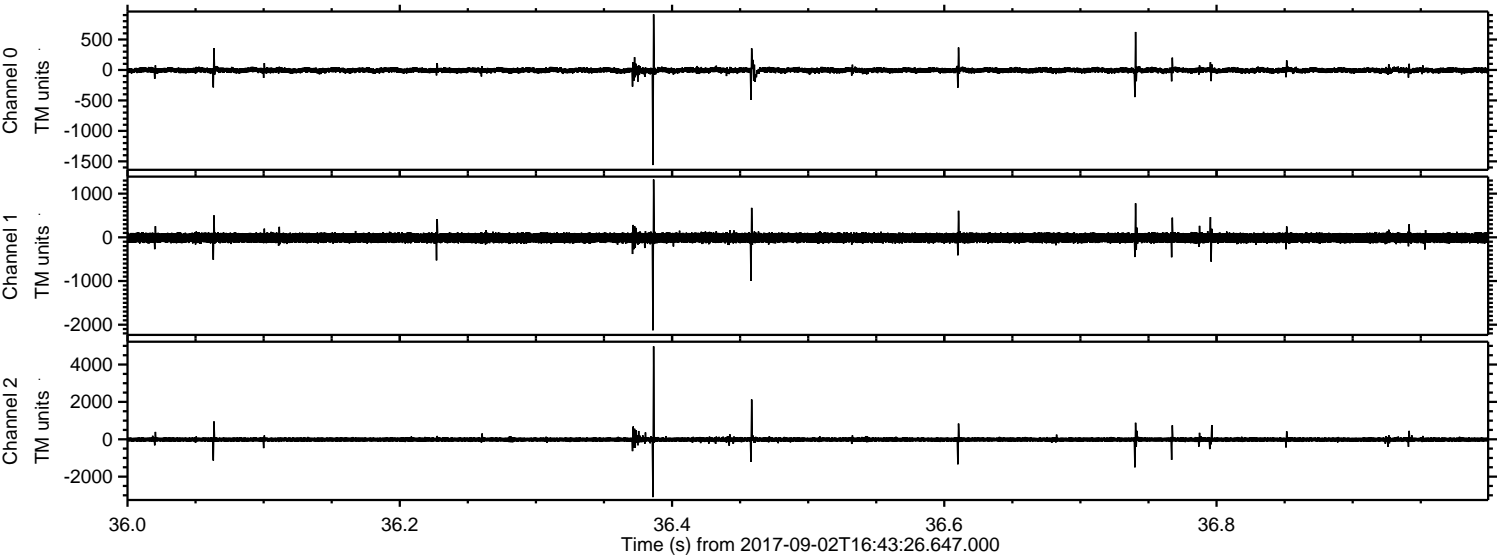

Processed Sat Sep 2 18:51:00 2017 by ELM ver.2012-10-06 from 001__elm20170902_164325__dat00.bin

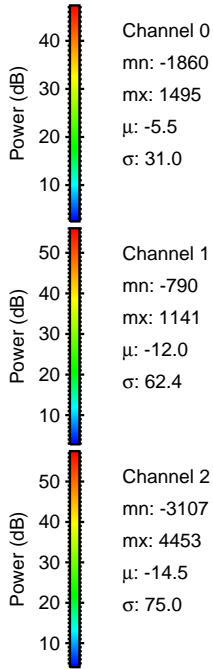
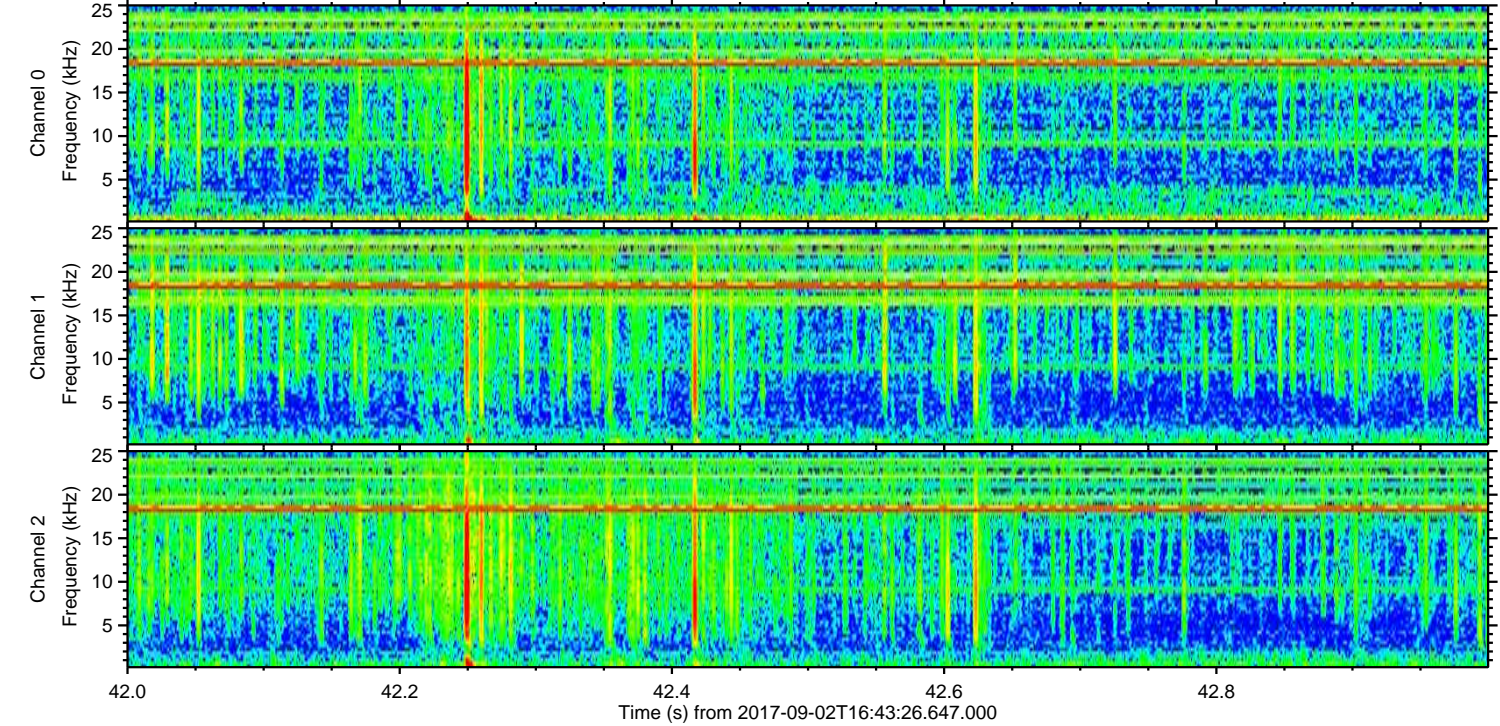
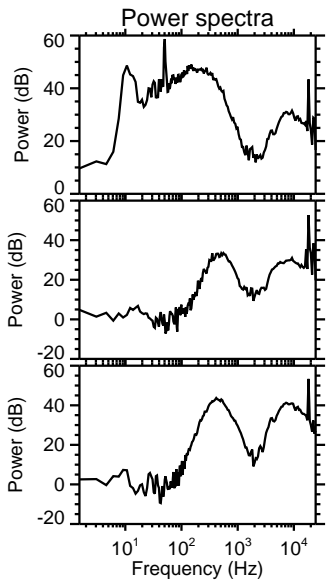
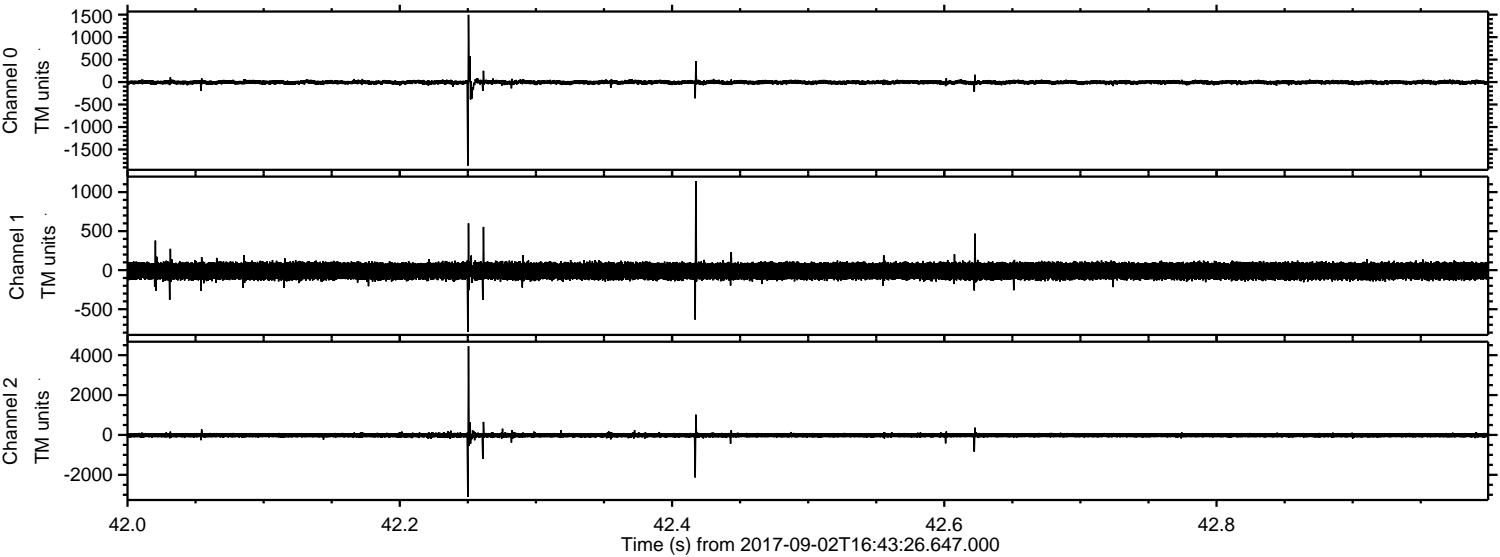

Channel 0
mn: -1860
mx: 1495
 μ : -5.5
 σ : 31.0

Channel 1
mn: -790
mx: 1141
 μ : -12.0
 σ : 62.4

Channel 2
mn: -3107
mx: 4453
 μ : -14.5
 σ : 75.0

Processed Sat Sep 2 18:51:00 2017 by ELM ver.2012-10-06 from 001__elm20170902_164325__dat00.bin

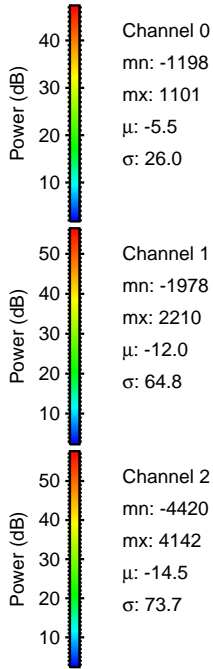
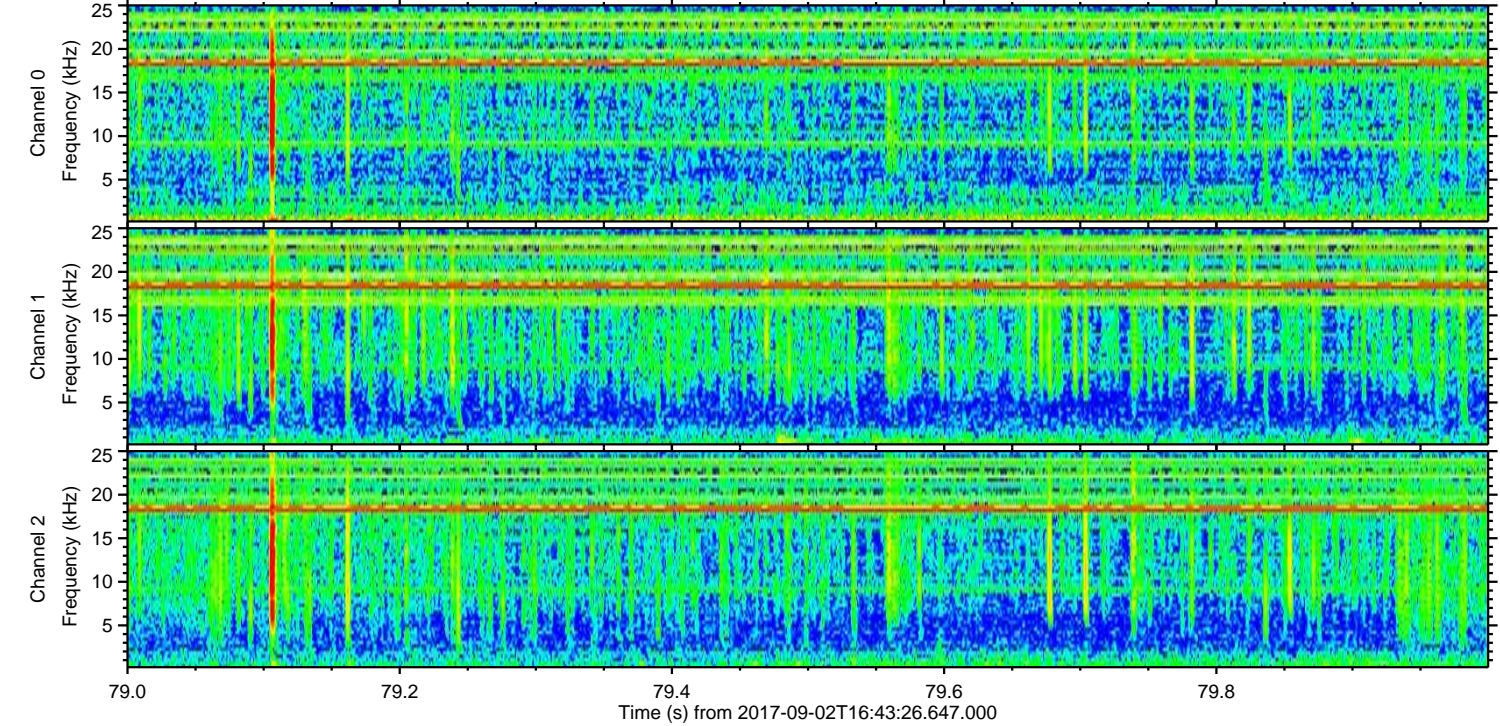
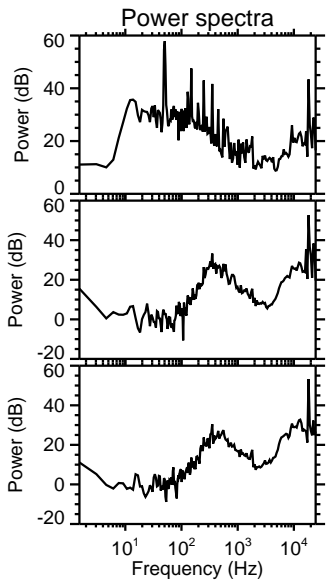
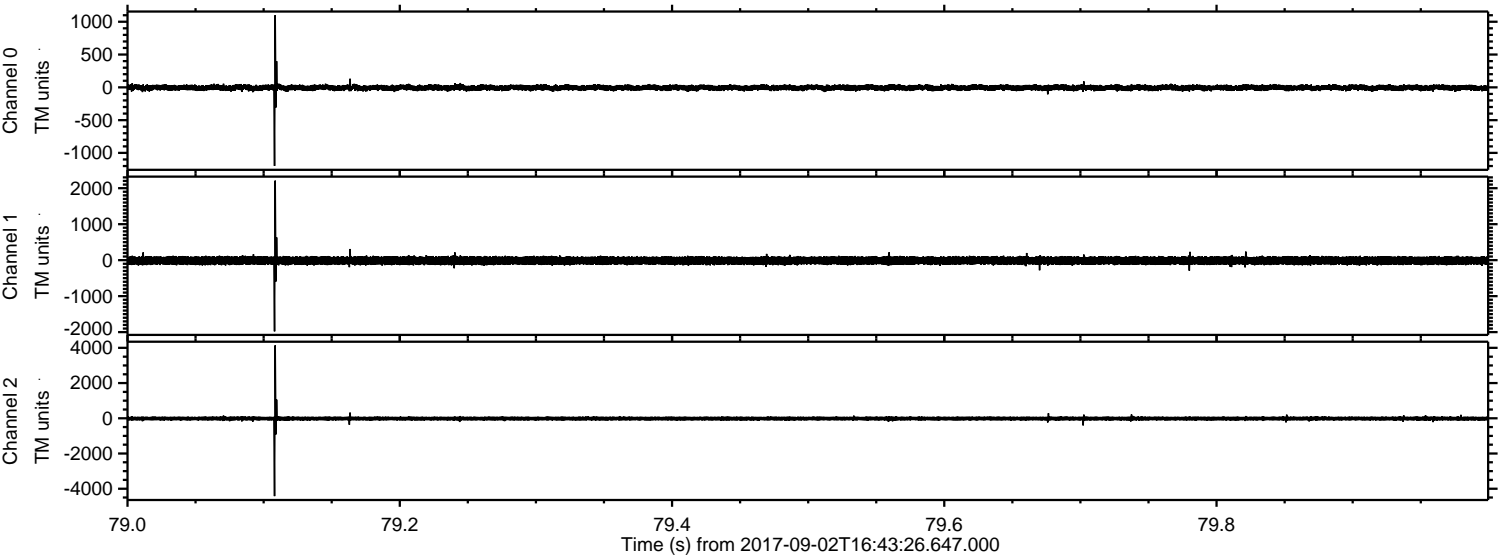

Channel 0
mn: -1198
mx: 1101
 μ : -5.5
 σ : 26.0

Channel 1
mn: -1978
mx: 2210
 μ : -12.0
 σ : 64.8

Channel 2
mn: -4420
mx: 4142
 μ : -14.5
 σ : 73.7

Processed Sat Sep 2 18:51:01 2017 by ELM ver.2012-10-06 from 001__elm20170902_164325__dat00.bin

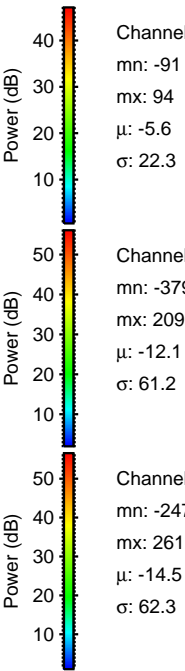
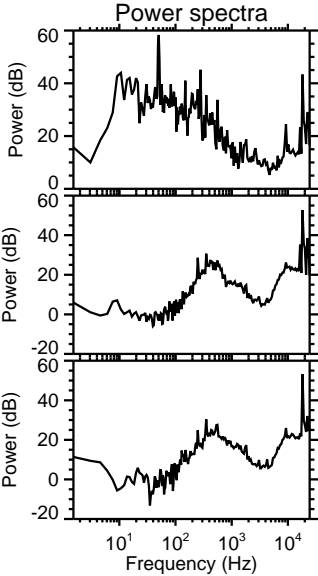
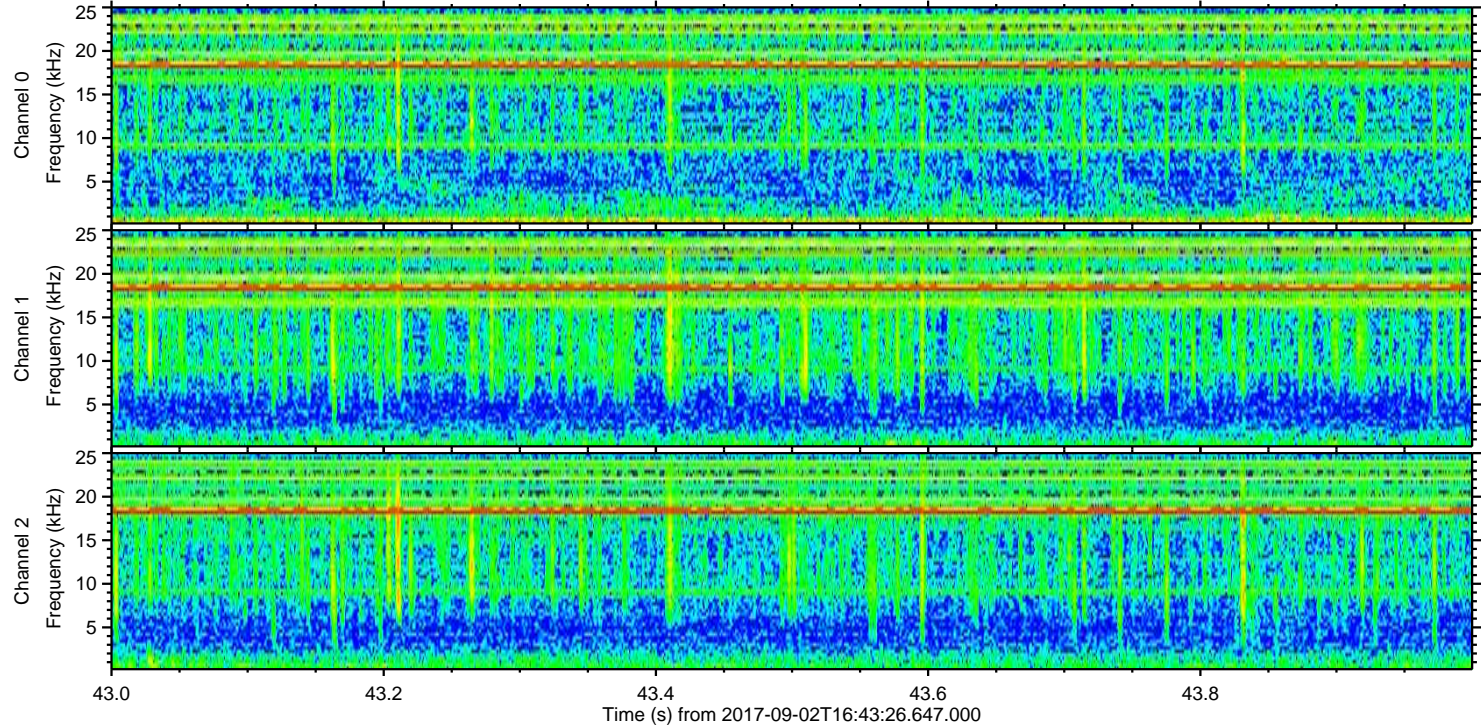
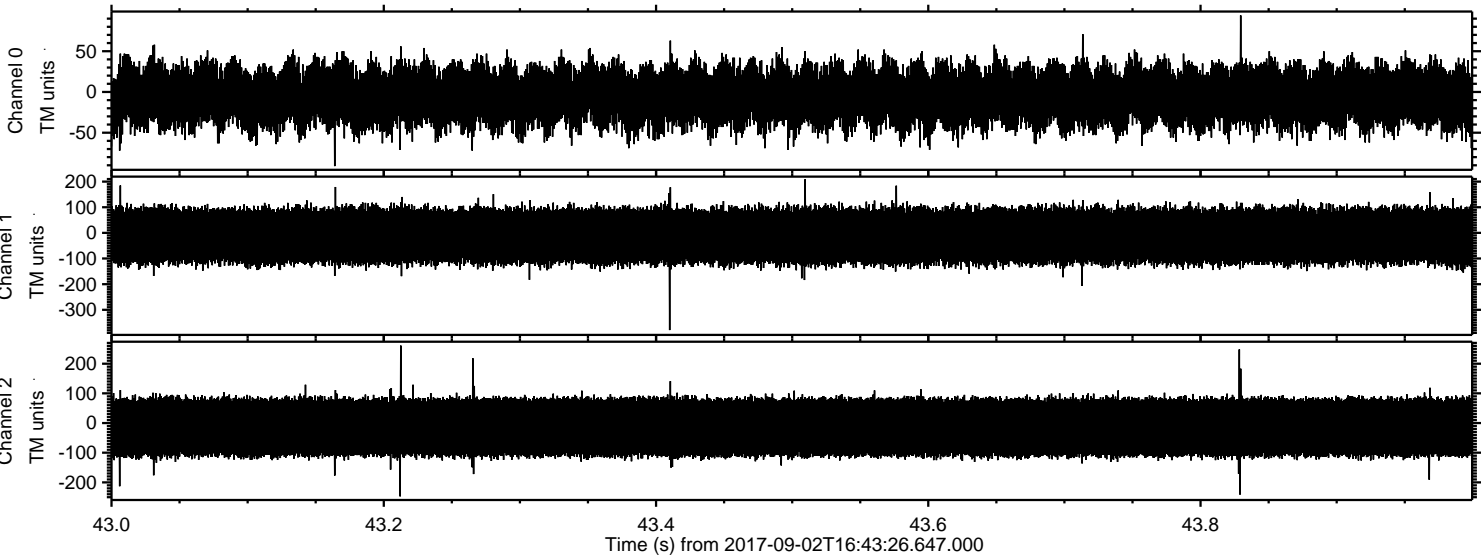

Channel 0
mn: -91
mx: 94
 μ : -5.6
 σ : 22.3

Channel 1
mn: -379
mx: 209
 μ : -12.1
 σ : 61.2

Channel 2
mn: -247
mx: 261
 μ : -14.5
 σ : 62.3