

ELMAVAN 3D WAVEFORMS (Measured data sampled at 50 kHz) 51000 packets of 144 samples from 2017-09-02T15:43:24.262.999.

Processed Sat Sep 2 17:51:35 2017 by ELM ver.2012-10-06 from 001__elm20170902_154323__dat00.bin

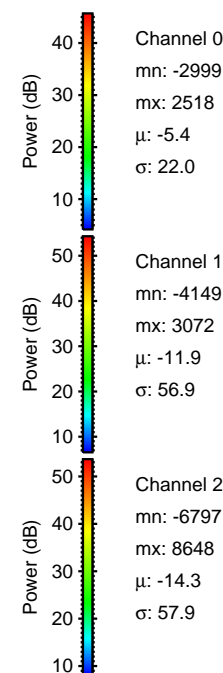
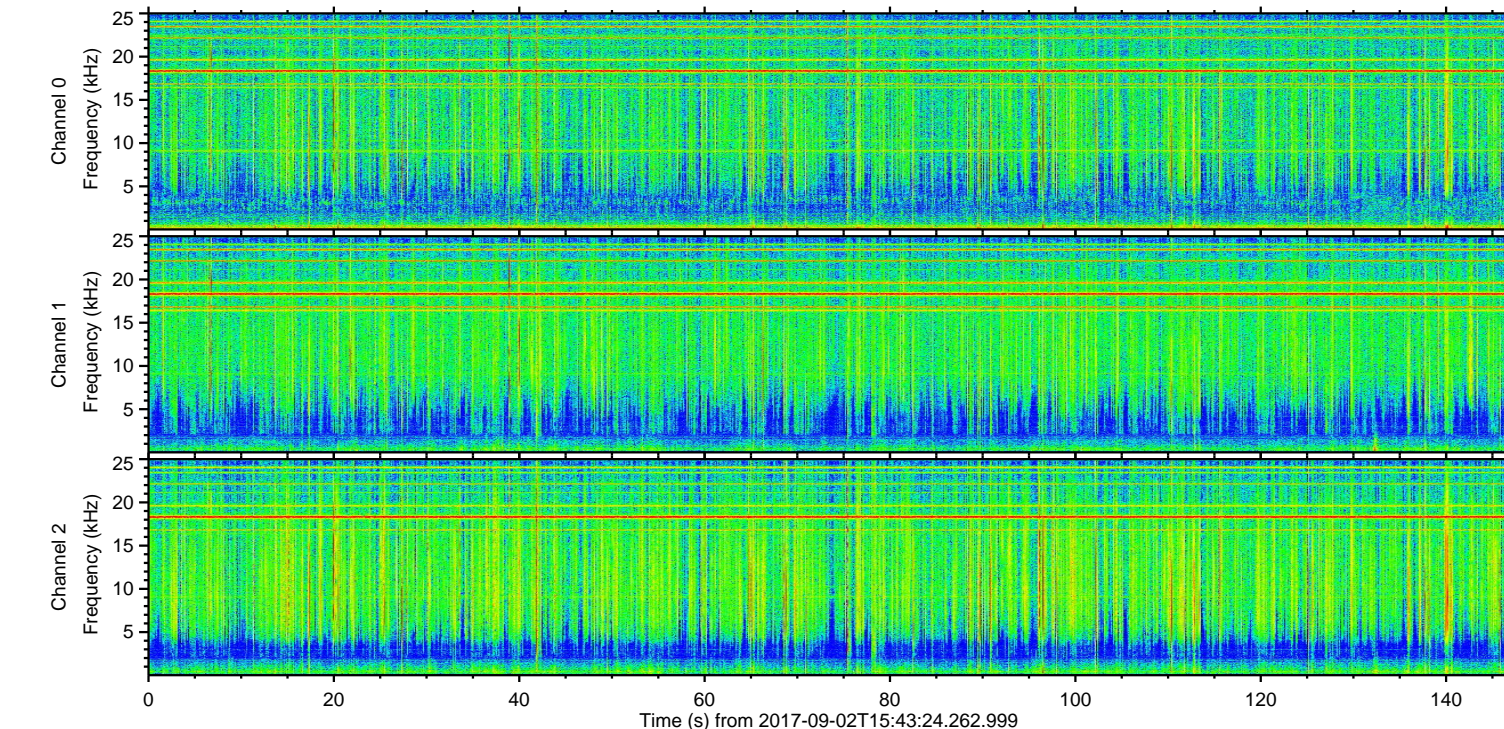
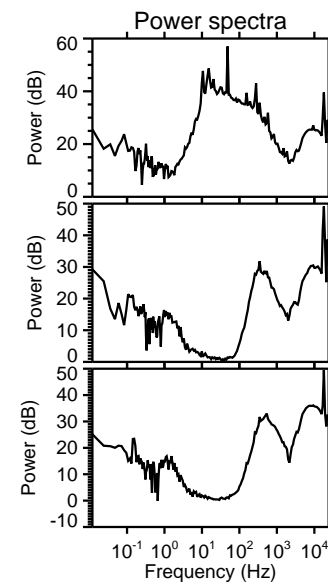
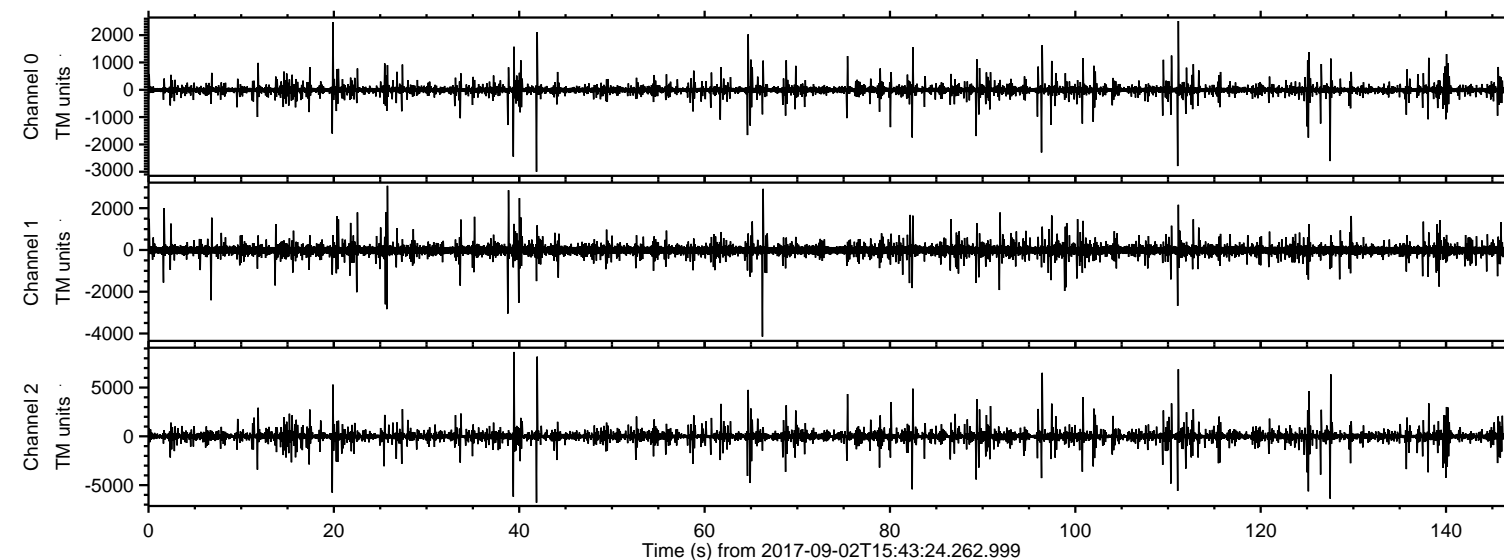

Channel 0
mn: -2999
mx: 2518
 μ : -5.4
 σ : 22.0

Channel 1
mn: -4149
mx: 3072
 μ : -11.9
 σ : 56.9

Channel 2
mn: -6797
mx: 8648
 μ : -14.3
 σ : 57.9

ELMAVAN 3D WAVEFORMS (Measured data sampled at 50 kHz) 51000 packets of 144 samples from 2017-09-02T15:43:24.262.999. Part 40/147

Processed Sat Sep 2 17:51:41 2017 by ELM ver.2012-10-06 from 001__elm20170902_154323__dat00.bin

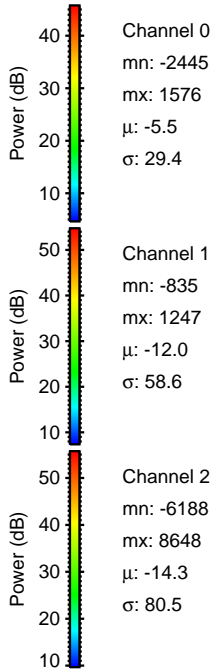
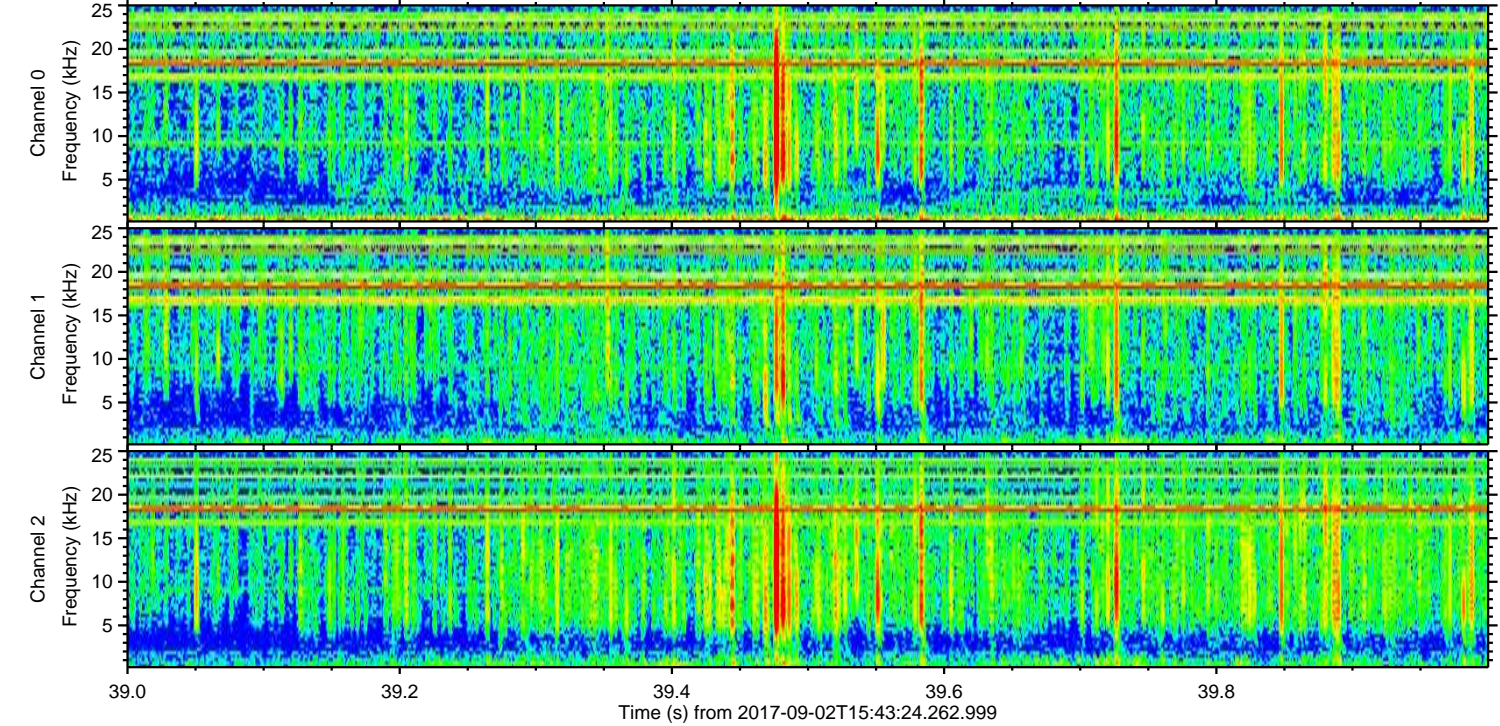
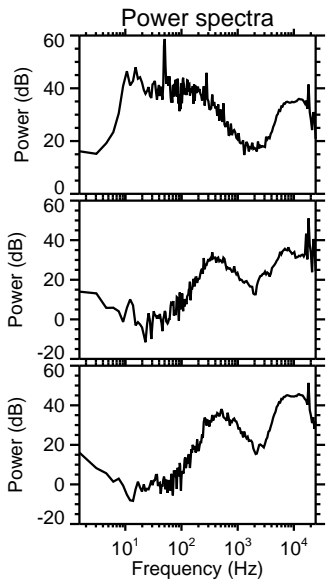
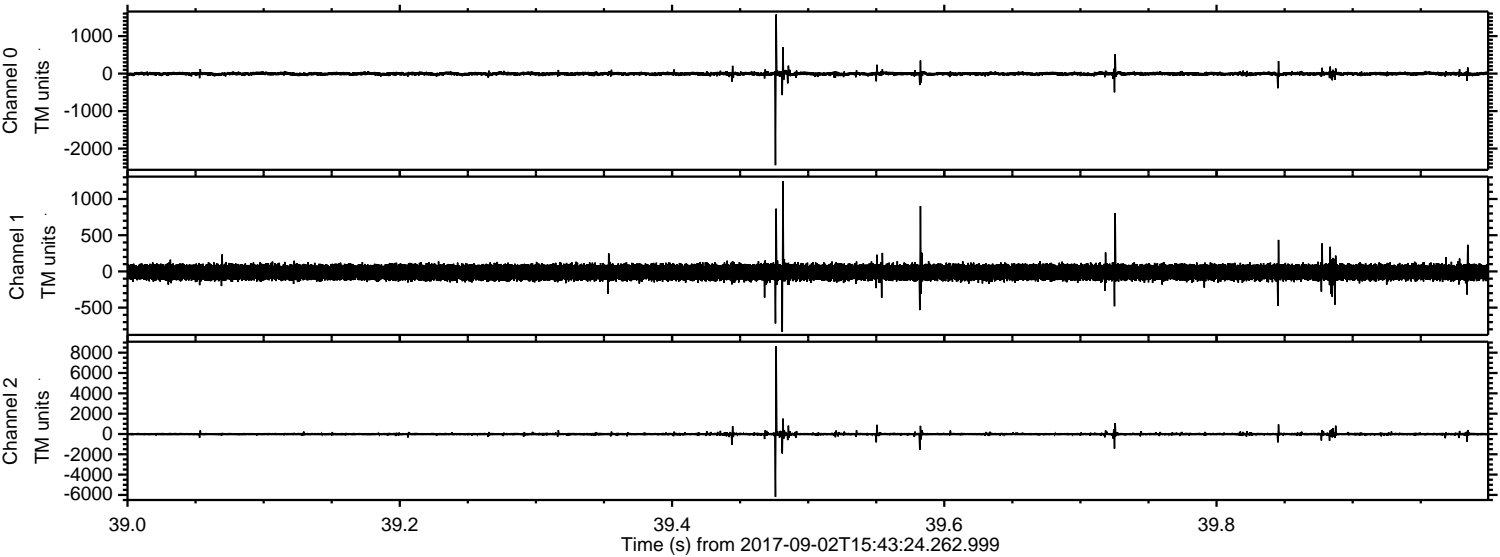

ELMAVAN 3D WAVEFORMS (Measured data sampled at 50 kHz) 51000 packets of 144 samples from 2017-09-02T15:43:24.262.999. Part 42/147

Processed Sat Sep 2 17:51:42 2017 by ELM ver.2012-10-06 from 001__elm20170902_154323__dat00.bin

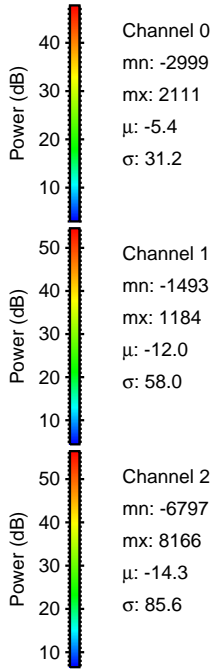
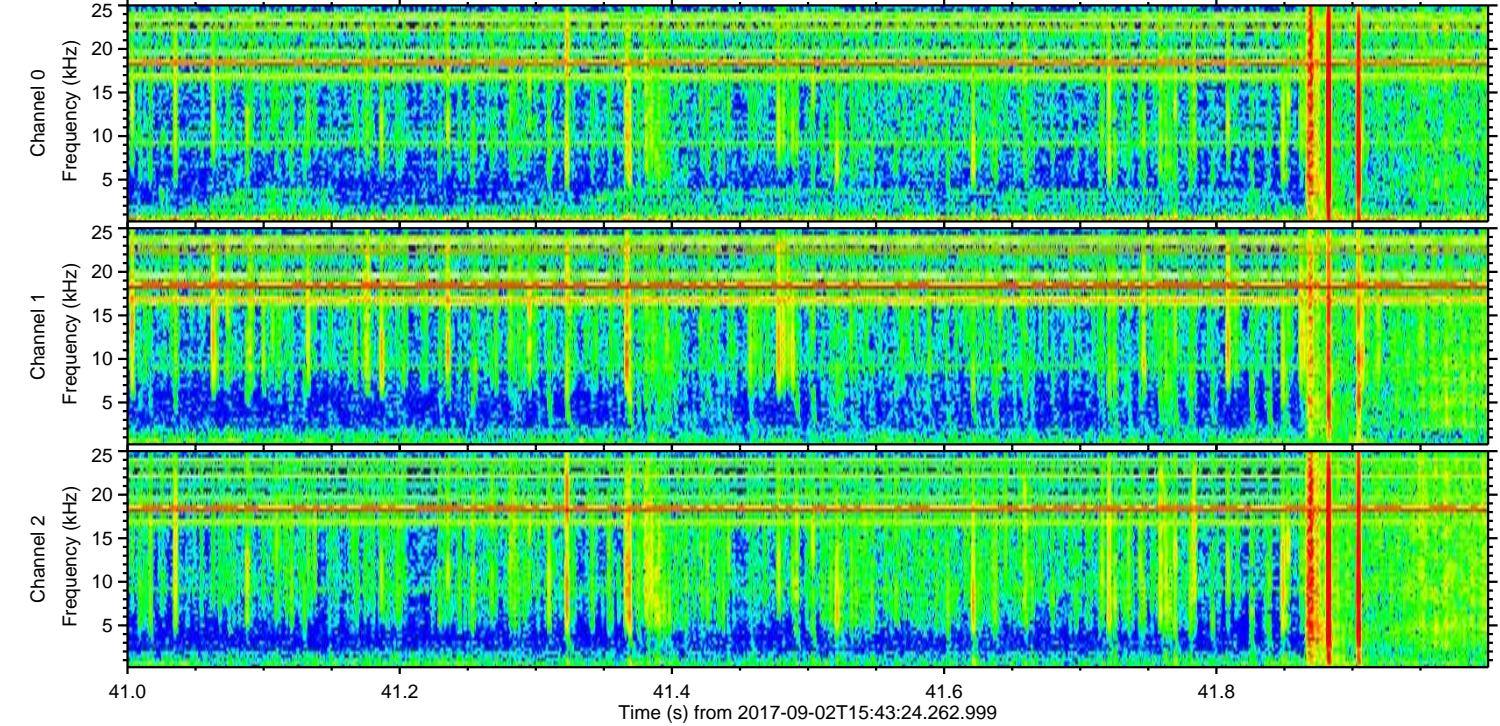
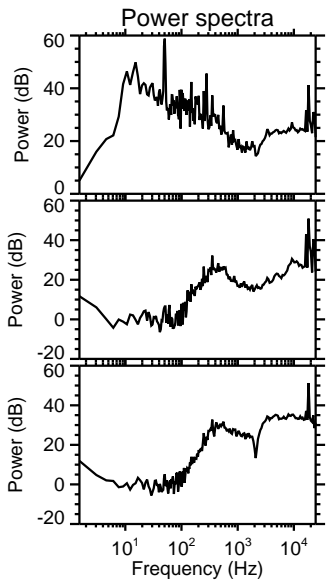
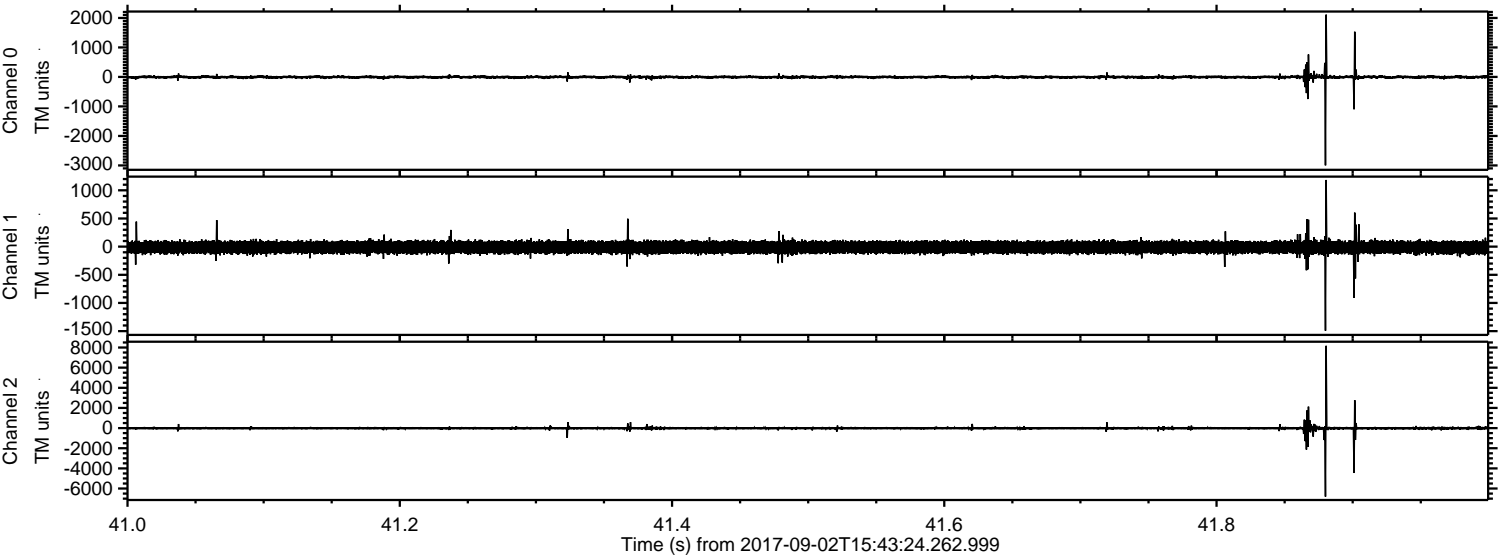

ELMAVAN 3D WAVEFORMS (Measured data sampled at 50 kHz) 51000 packets of 144 samples from 2017-09-02T15:43:24.262.999. Part 112/147

Processed Sat Sep 2 17:51:42 2017 by ELM ver.2012-10-06 from 001__elm20170902_154323__dat00.bin

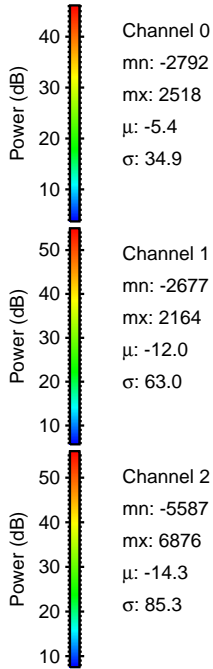
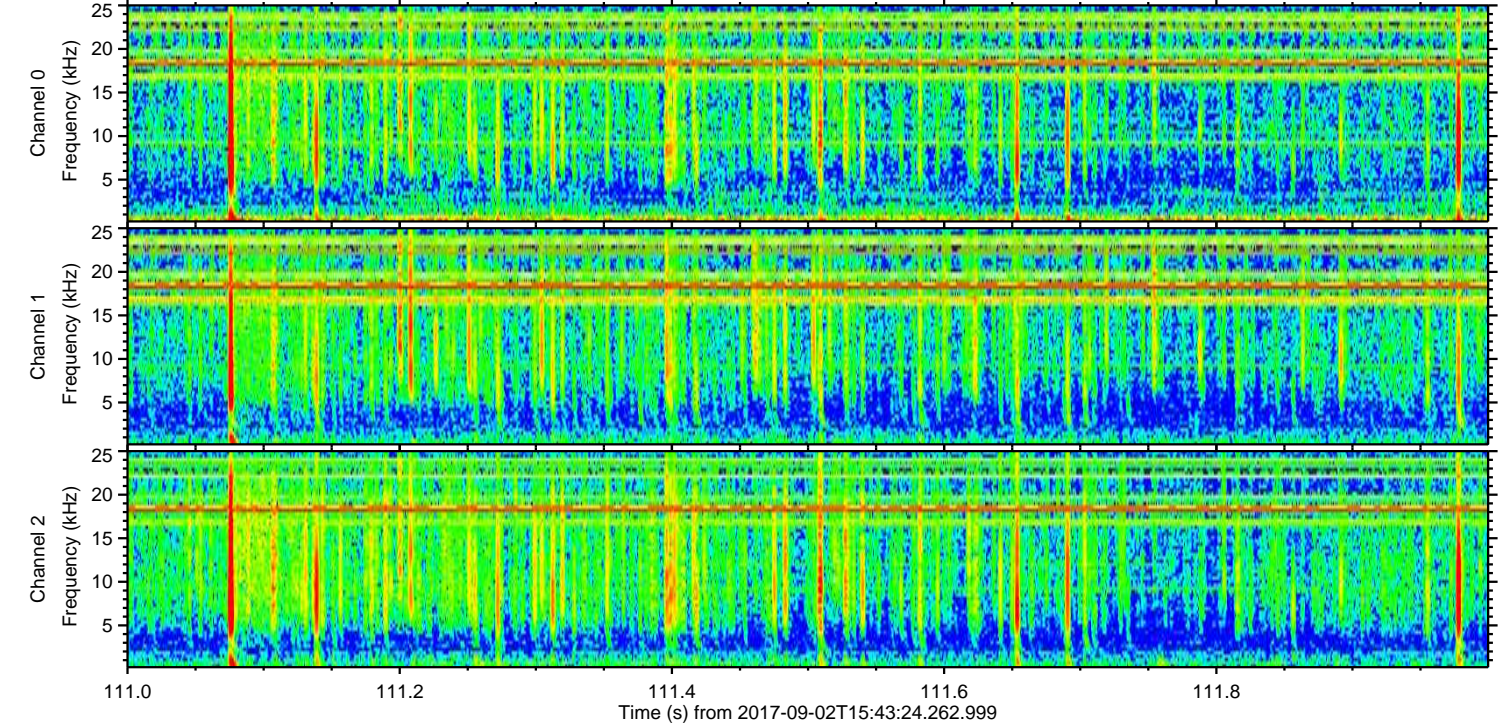
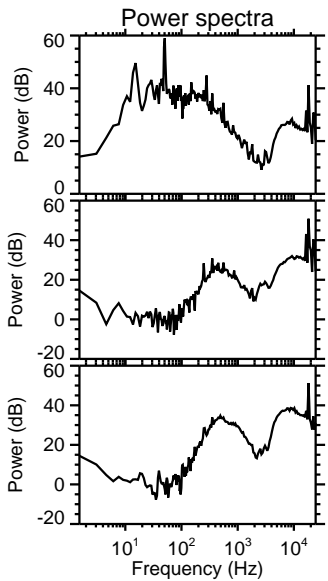
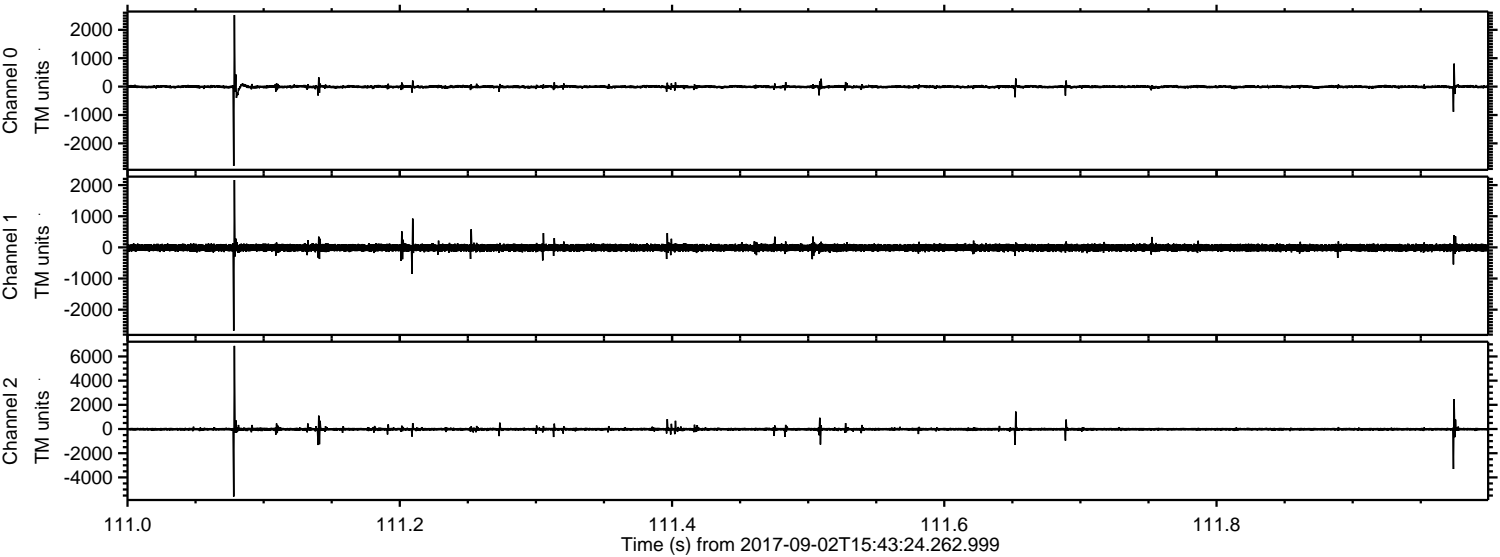

Processed Sat Sep 2 17:51:43 2017 by ELM ver.2012-10-06 from 001__elm20170902_154323__dat00.bin

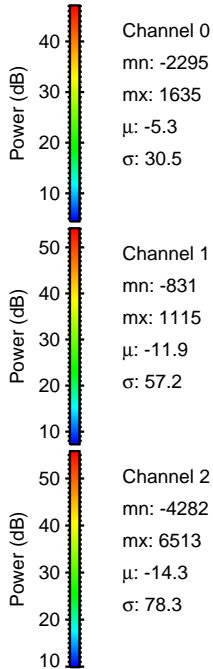
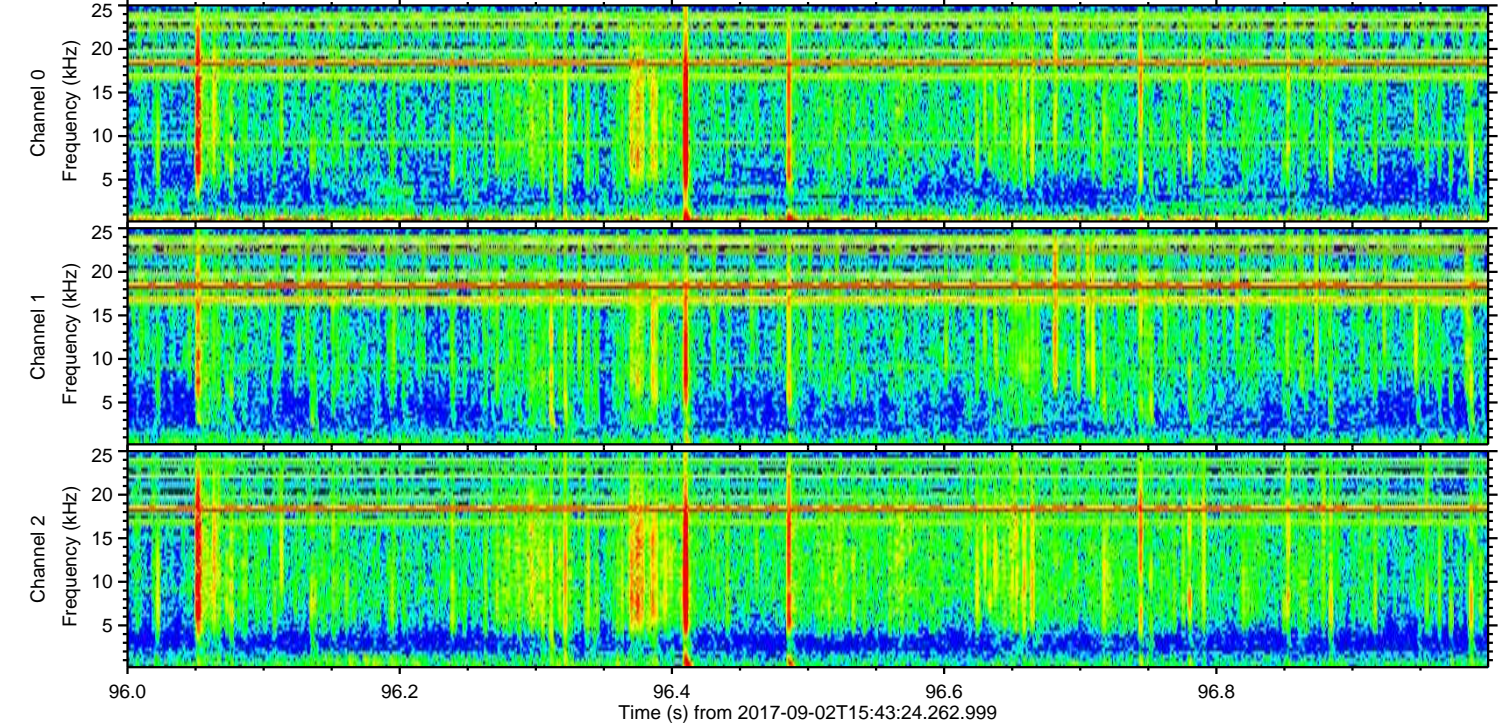
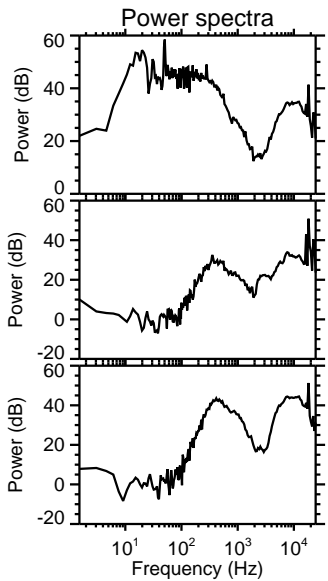
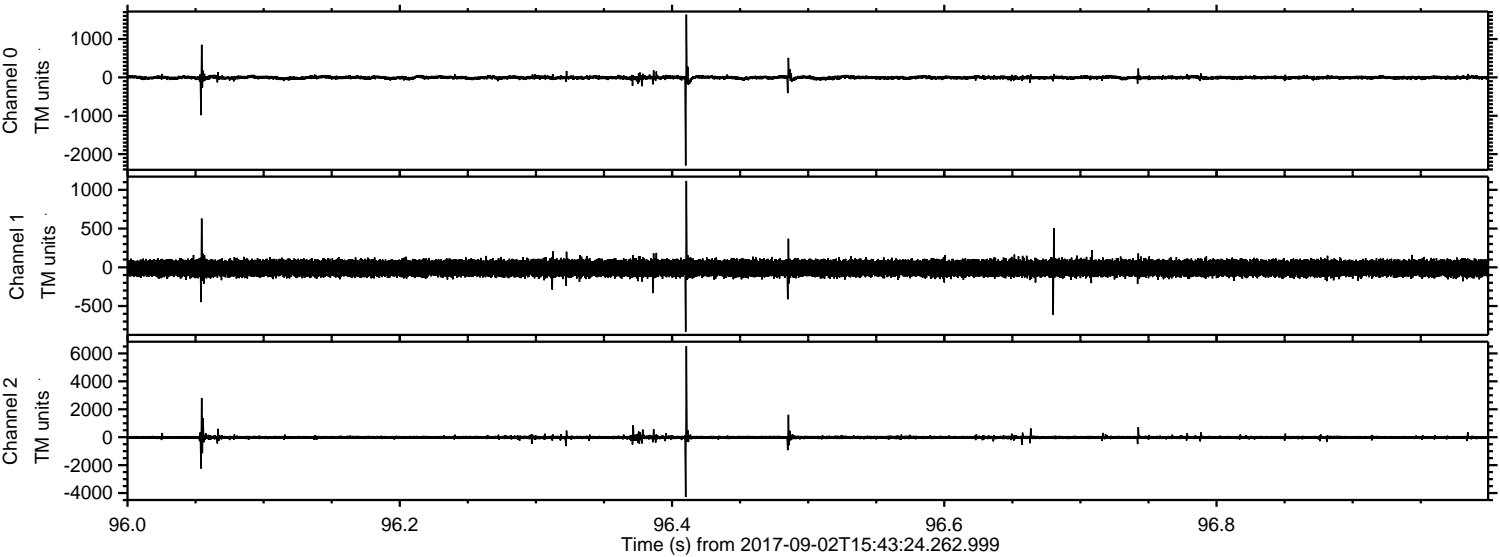

Channel 0
mn: -2295
mx: 1635
 μ : -5.3
 σ : 30.5

Channel 1
mn: -831
mx: 1115
 μ : -11.9
 σ : 57.2

Channel 2
mn: -4282
mx: 6513
 μ : -14.3
 σ : 78.3

ELMAVAN 3D WAVEFORMS (Measured data sampled at 50 kHz) 51000 packets of 144 samples from 2017-09-02T15:43:24.262.999. Part 128/147

Processed Sat Sep 2 17:51:43 2017 by ELM ver.2012-10-06 from 001__elm20170902_154323__dat00.bin

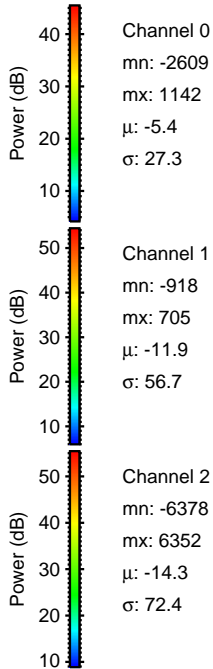
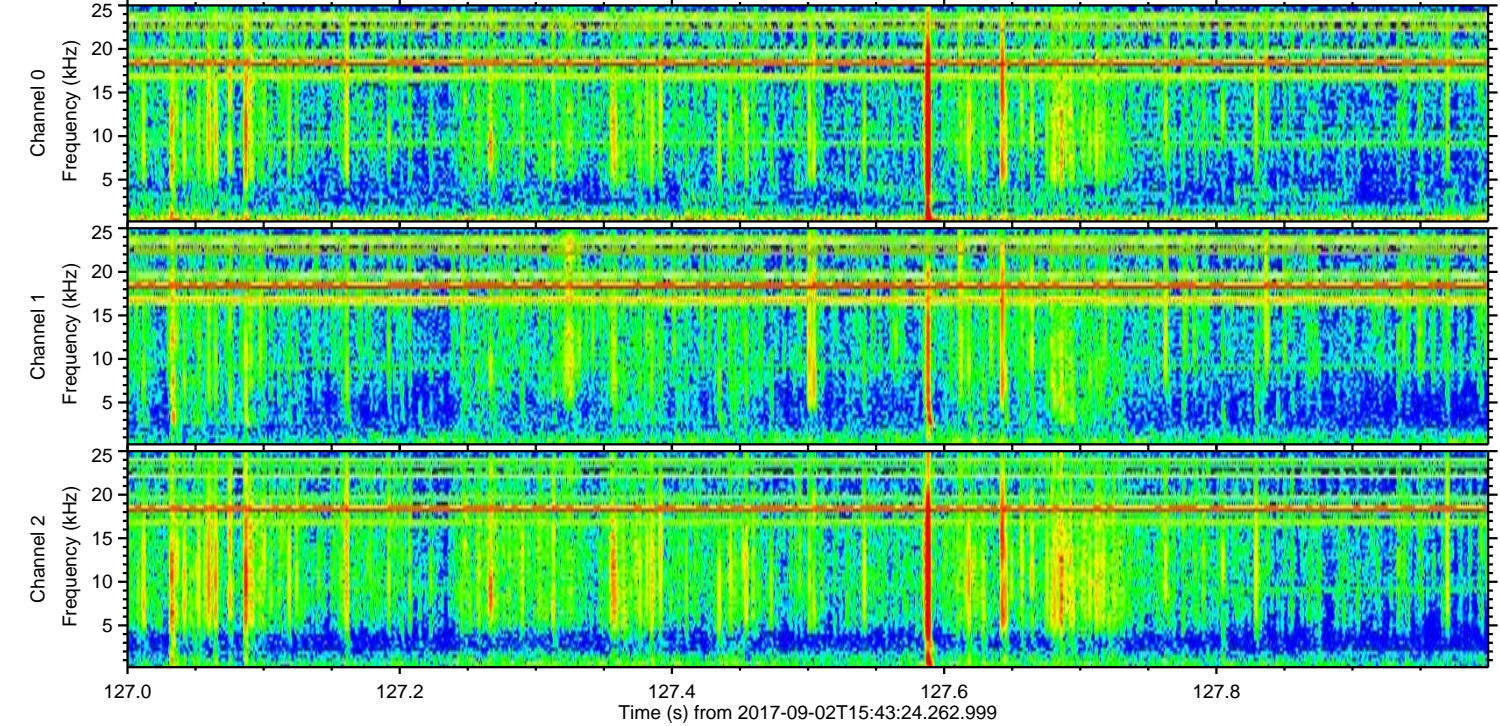
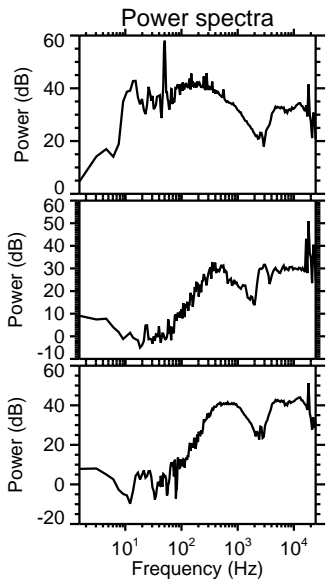
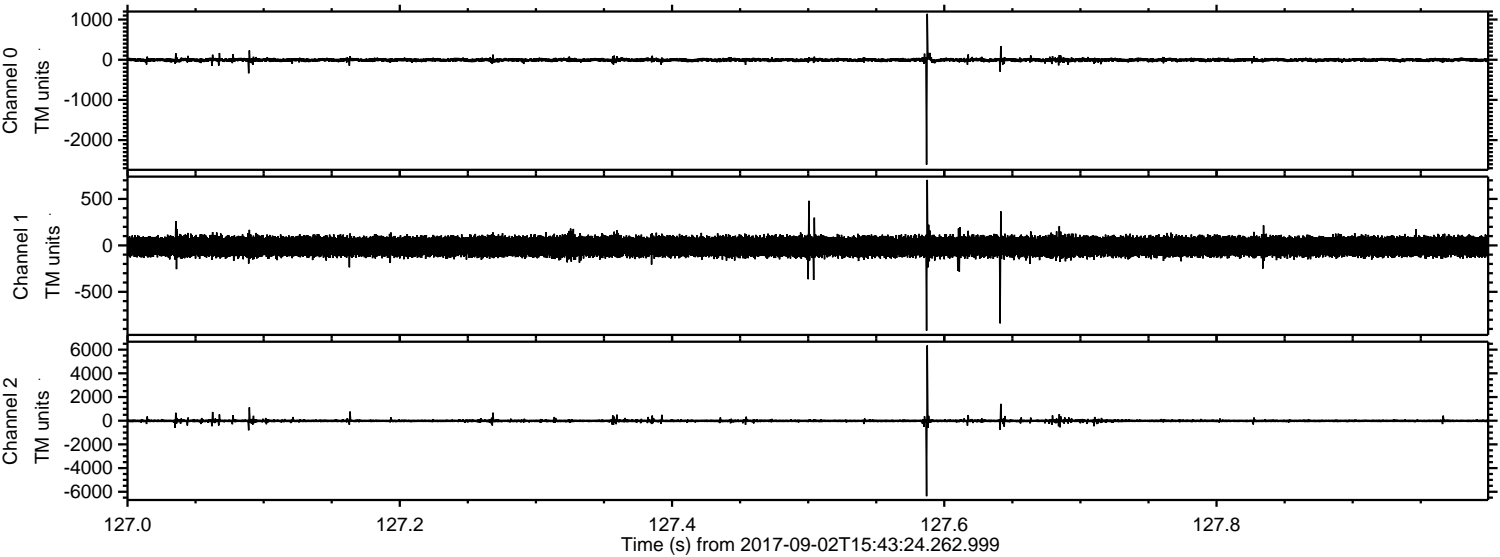

Channel 0
mn: -2609
mx: 1142
 μ : -5.4
 σ : 27.3

Channel 1
mn: -918
mx: 705
 μ : -11.9
 σ : 56.7

Channel 2
mn: -6378
mx: 6352
 μ : -14.3
 σ : 72.4

ELMAVAN 3D WAVEFORMS (Measured data sampled at 50 kHz) 51000 packets of 144 samples from 2017-09-02T15:43:24.262.999. Part 20/147

Processed Sat Sep 2 17:51:44 2017 by ELM ver.2012-10-06 from 001__elm20170902_154323__dat00.bin

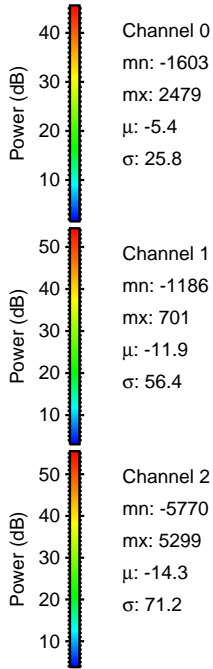
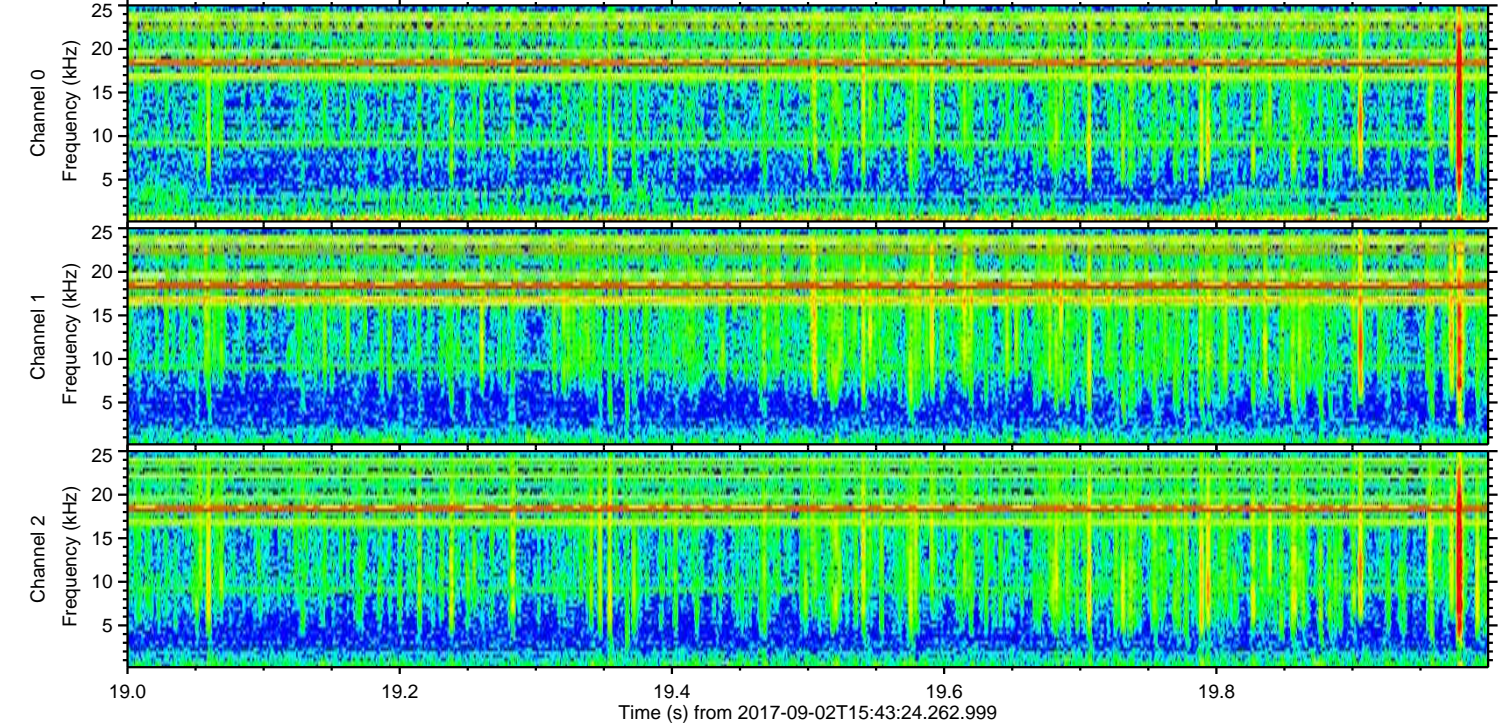
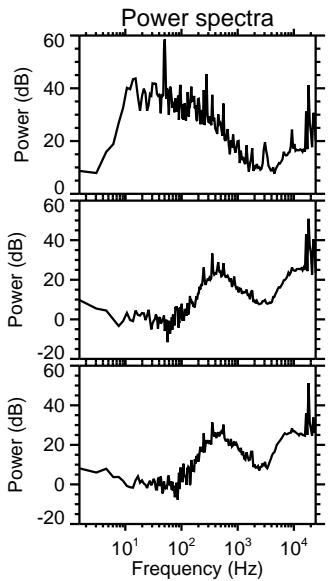
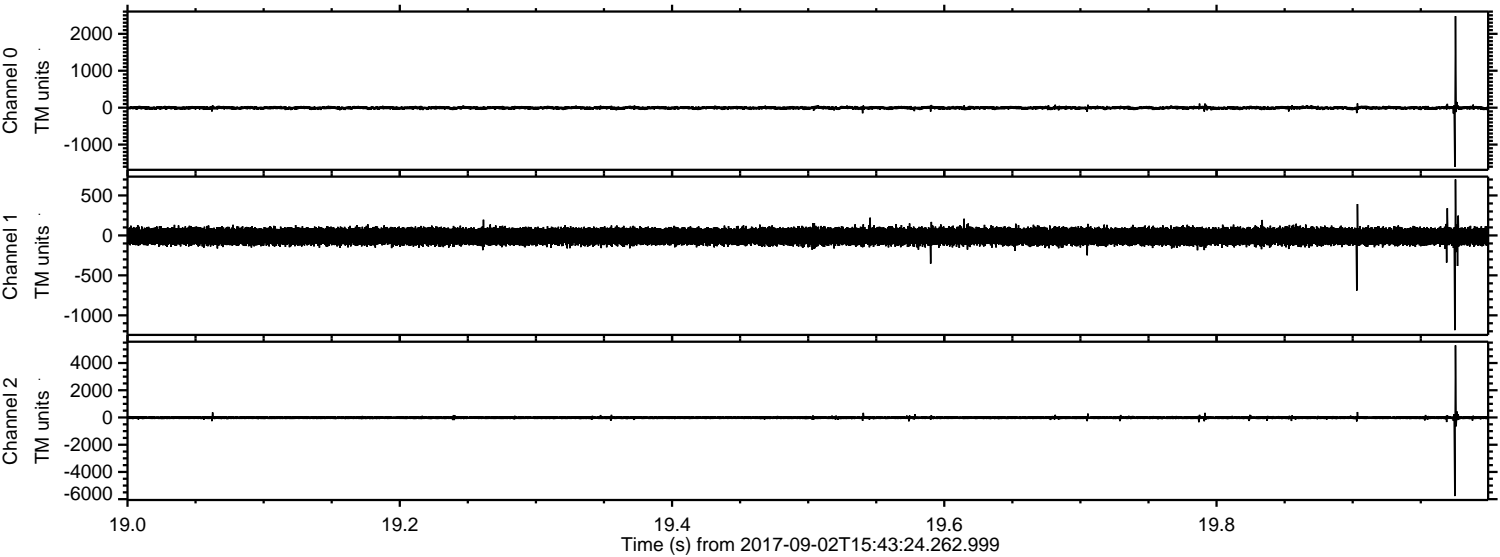

ELMAVAN 3D WAVEFORMS (Measured data sampled at 50 kHz) 51000 packets of 144 samples from 2017-09-02T15:43:24.262.999. Part 126/147

Processed Sat Sep 2 17:51:45 2017 by ELM ver.2012-10-06 from 001__elm20170902_154323__dat00.bin

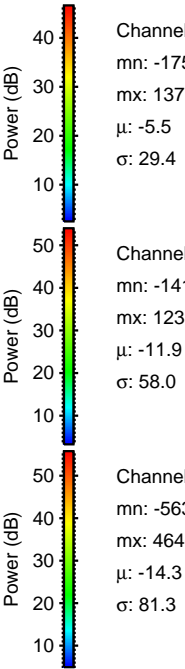
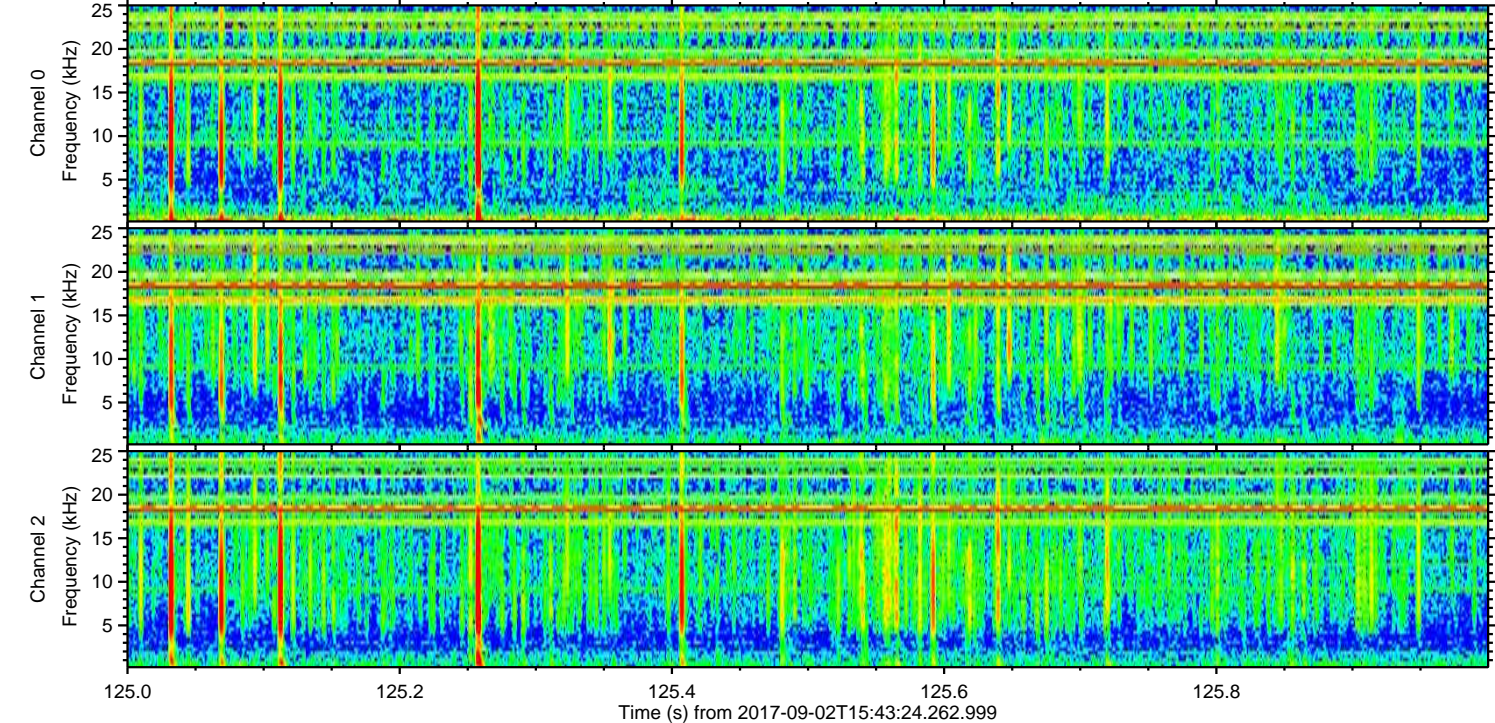
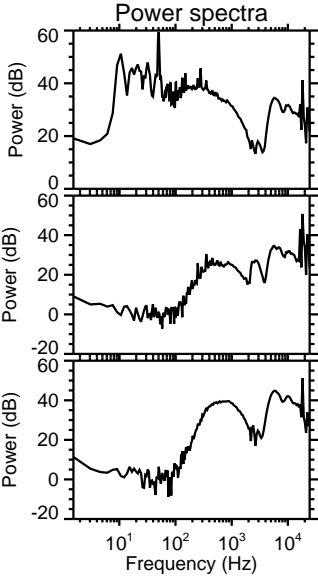
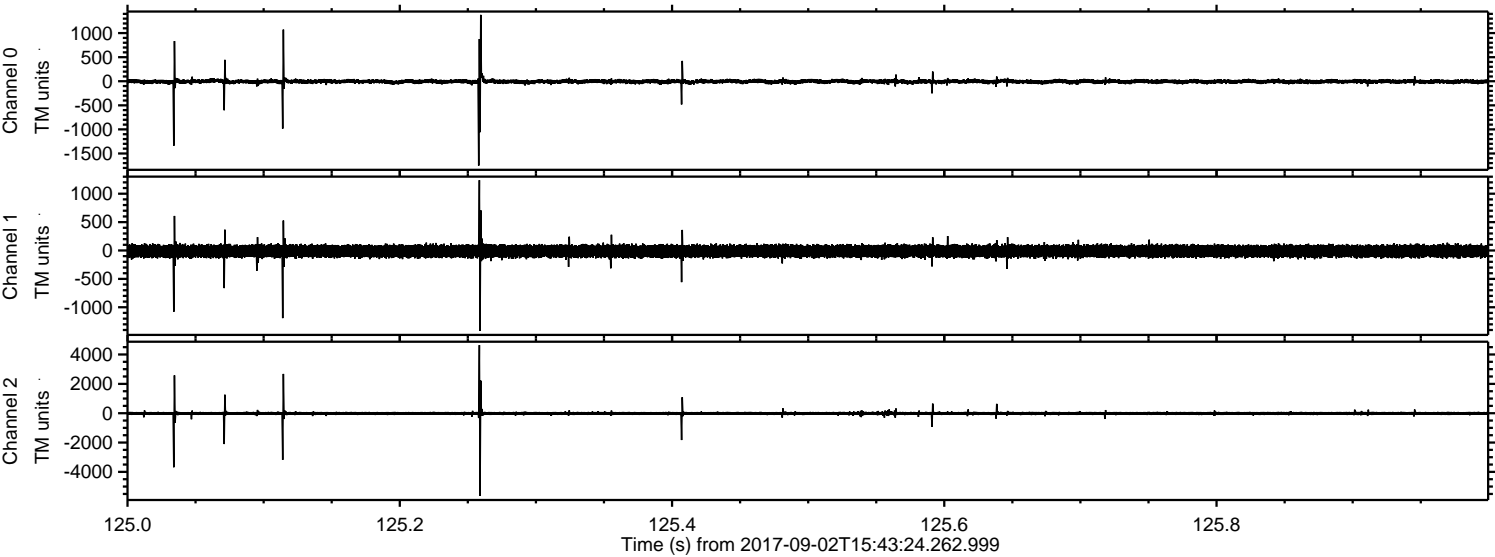

Processed Sat Sep 2 17:51:45 2017 by ELM ver.2012-10-06 from 001__elm20170902_154323__dat00.bin

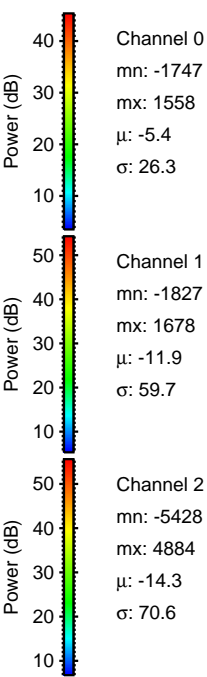
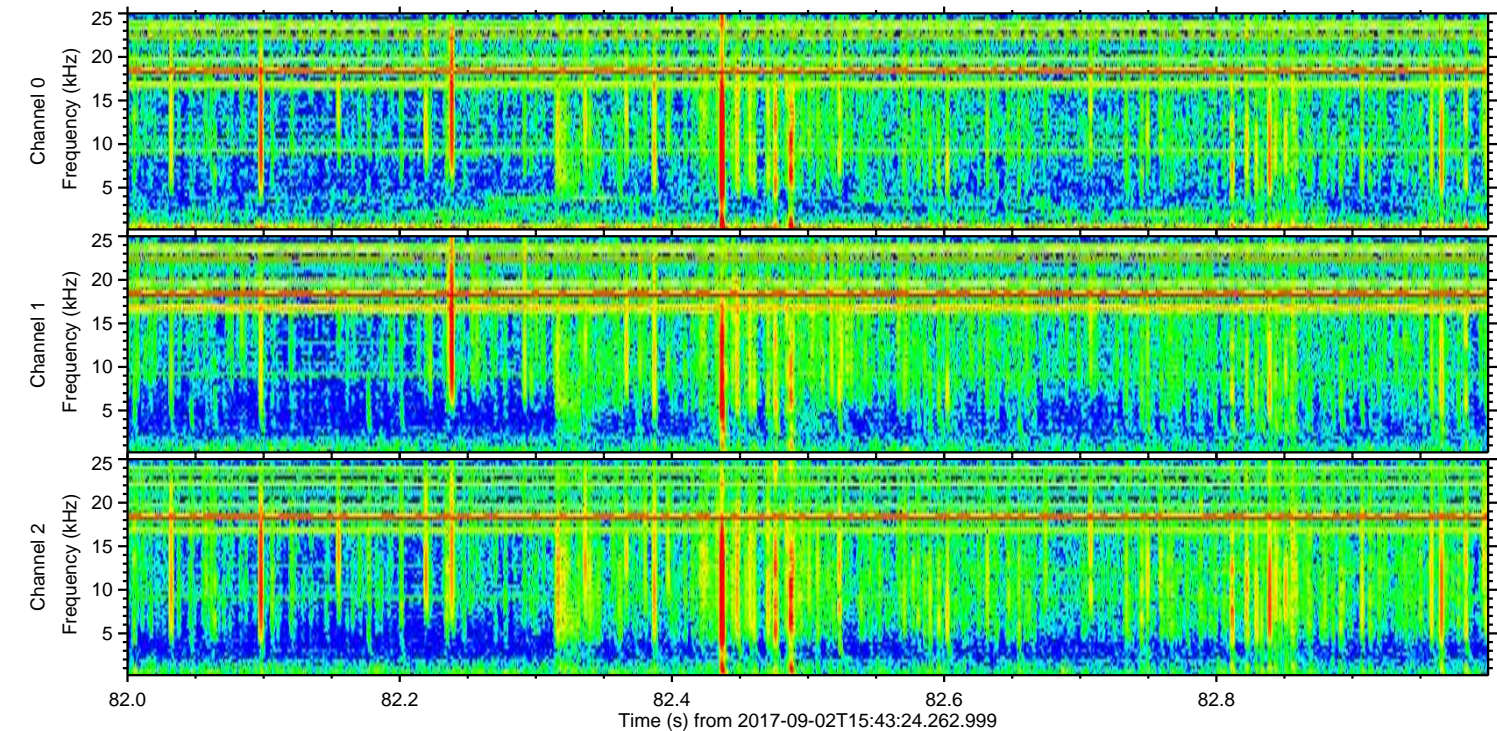
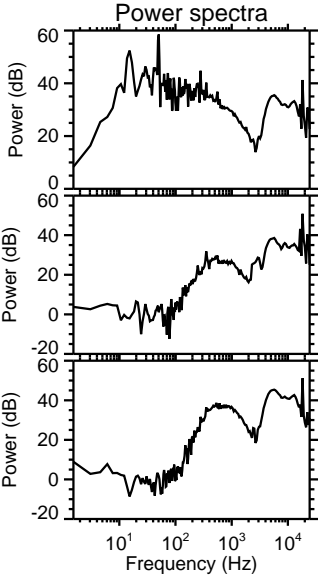
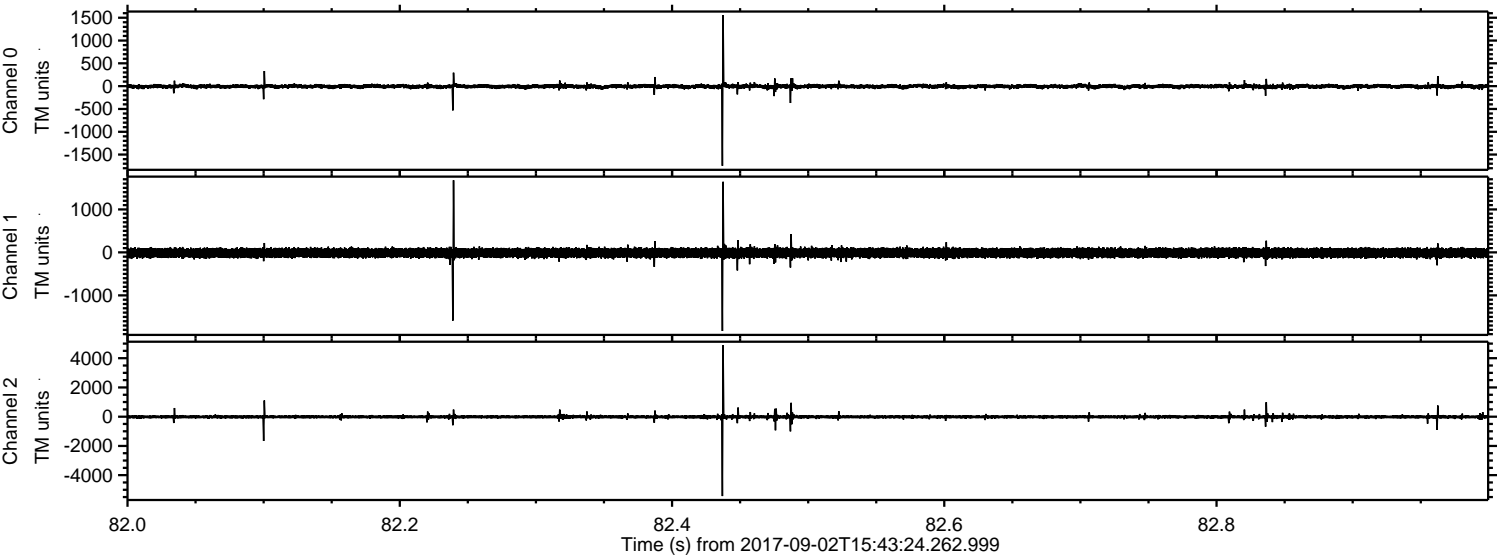

ELMAVAN 3D WAVEFORMS (Measured data sampled at 50 kHz) 51000 packets of 144 samples from 2017-09-02T15:43:24.262.999. Part 111/147

Processed Sat Sep 2 17:51:46 2017 by ELM ver.2012-10-06 from 001__elm20170902_154323__dat00.bin

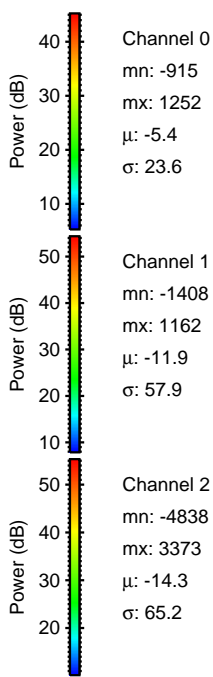
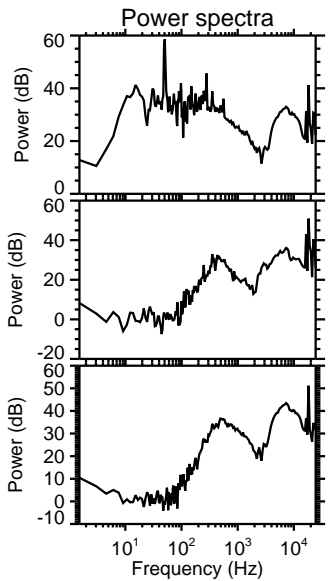
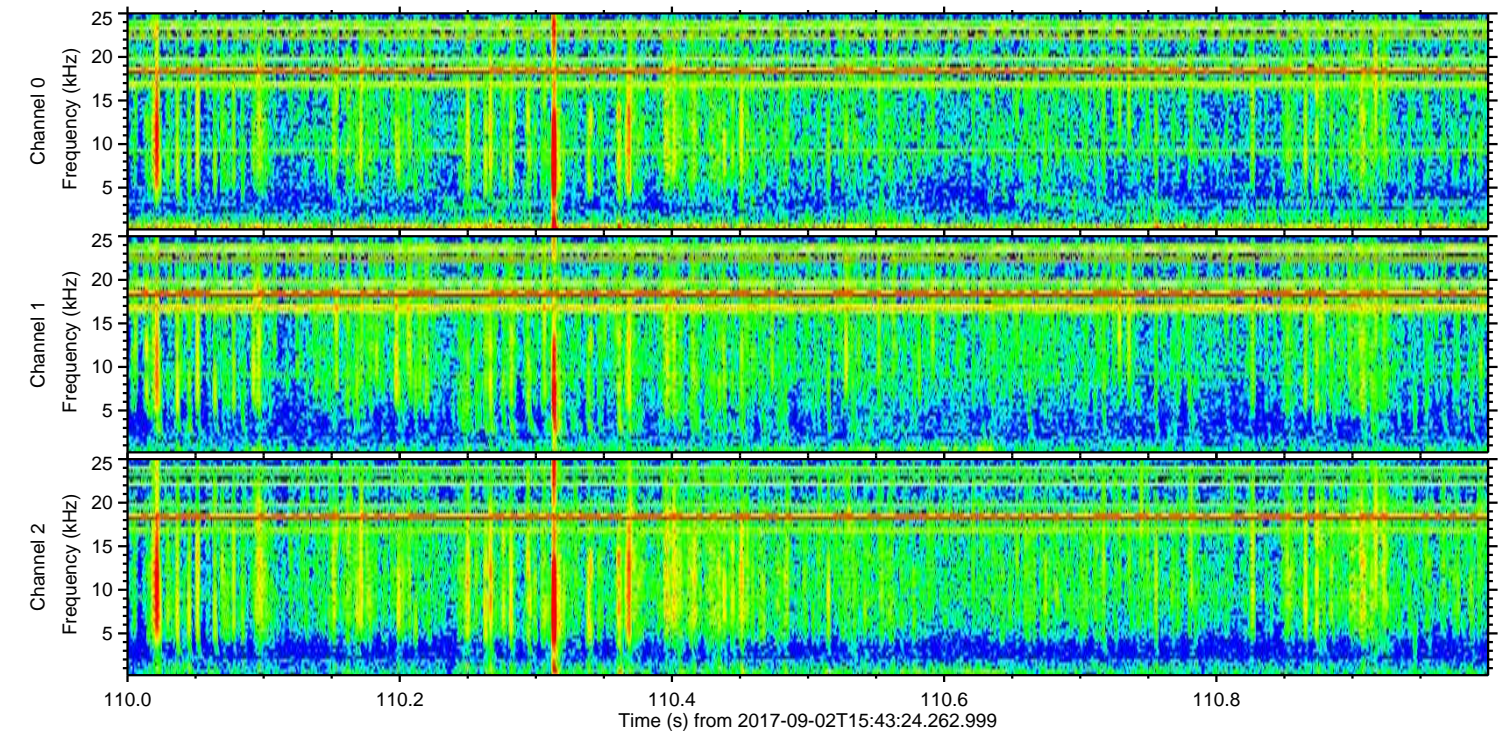
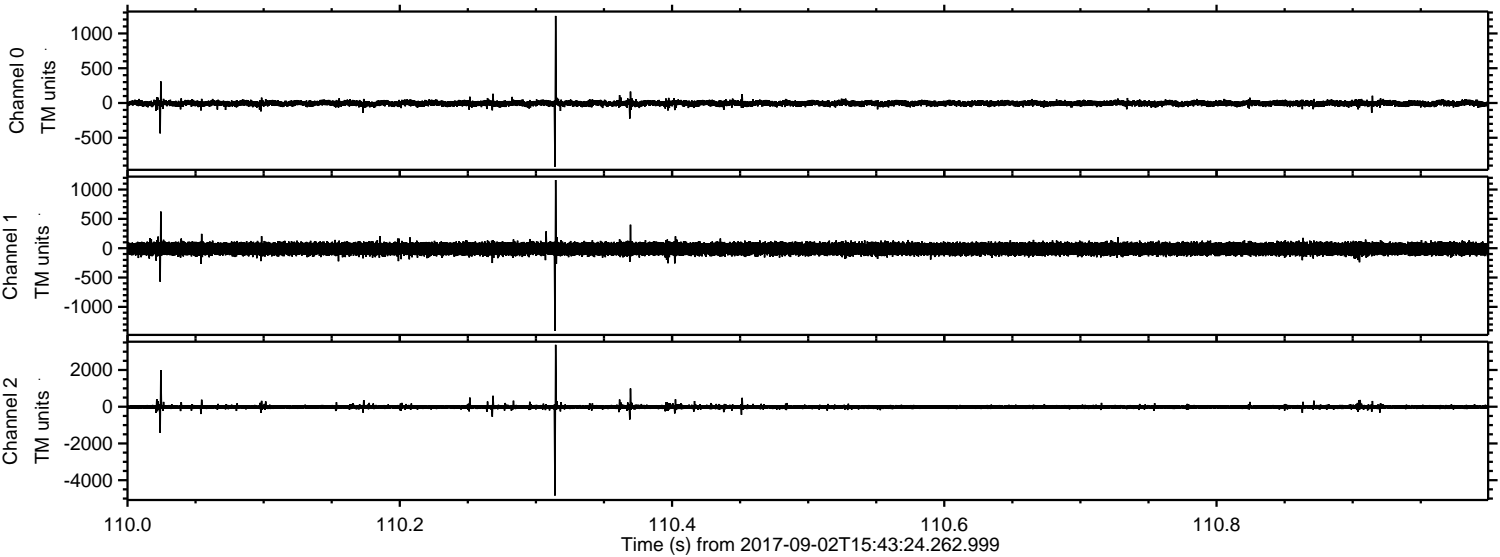

Processed Sat Sep 2 17:51:47 2017 by ELM ver.2012-10-06 from 001__elm20170902_154323__dat00.bin

