

ELMAVAN 3D WAVEFORMS (Measured data sampled at 50 kHz) 51000 packets of 144 samples from 2017-09-02T10:38:12.052.000.

Processed Sat Sep 2 12:46:20 2017 by ELM ver.2012-10-06 from 001__elm20170902_103811__dat00.bin

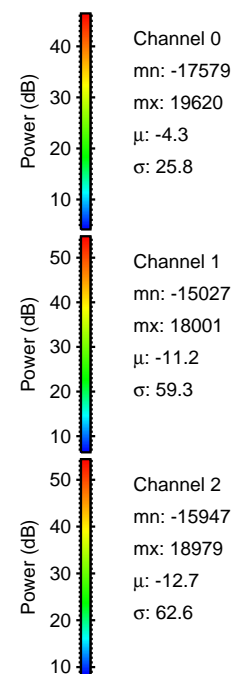
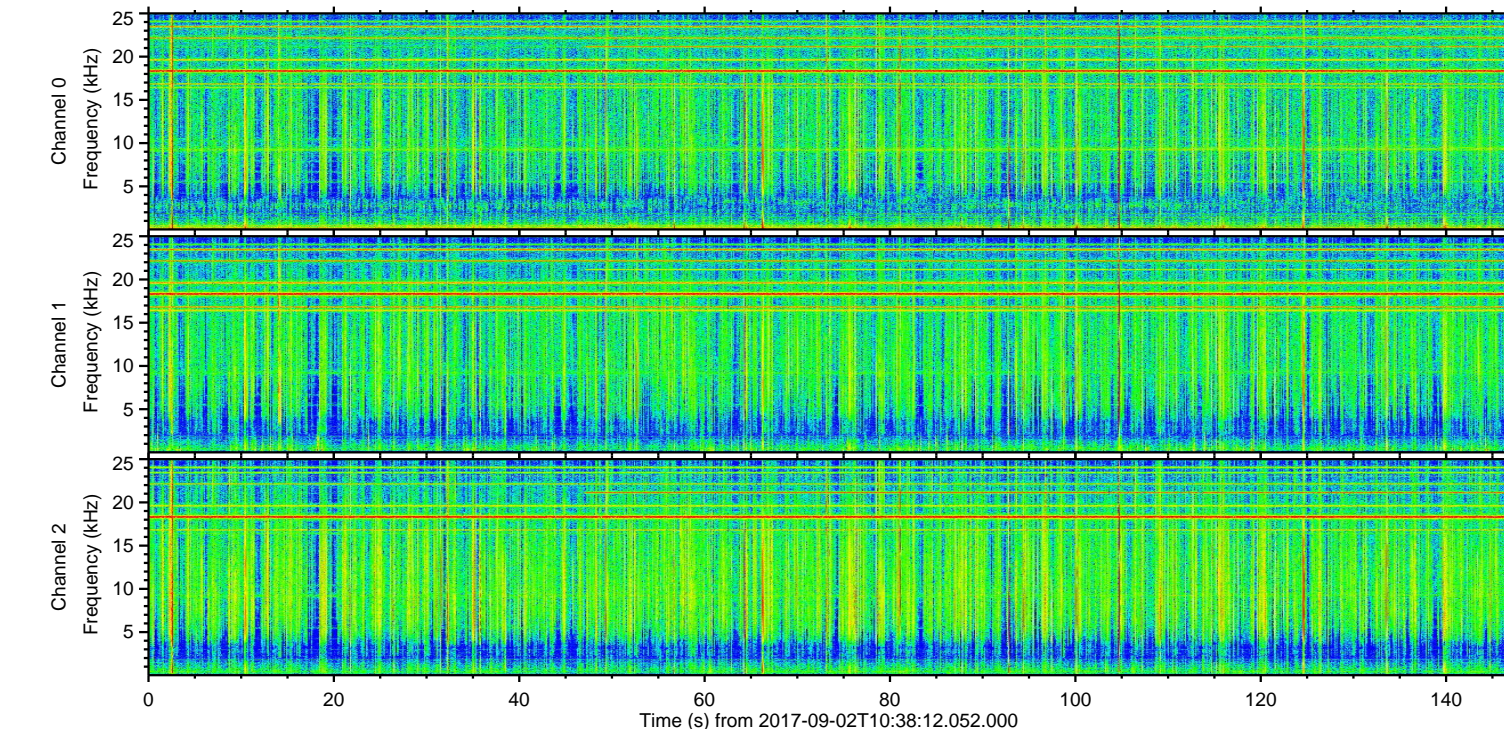
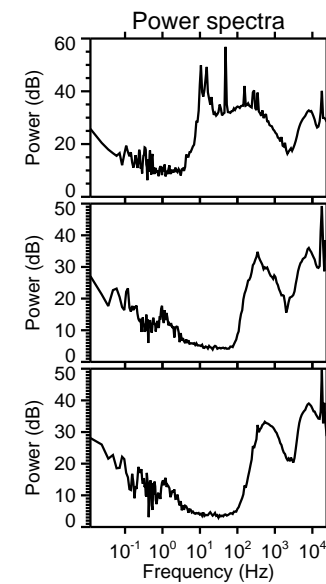
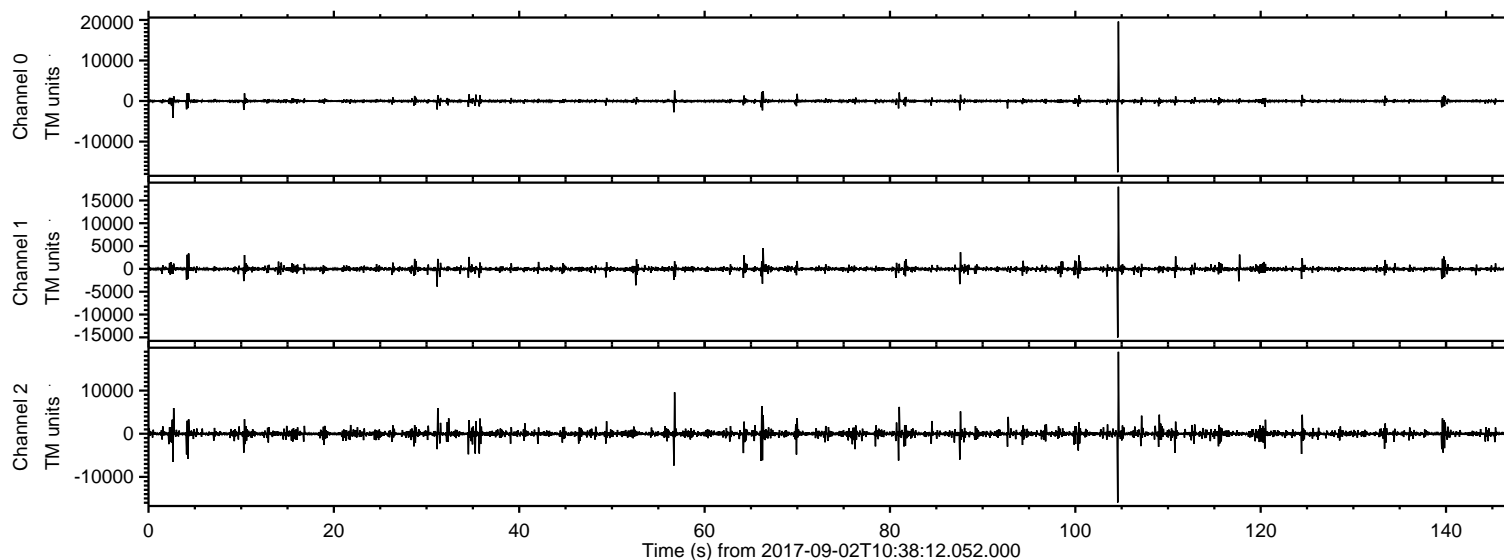

ELMAVAN 3D WAVEFORMS (Measured data sampled at 50 kHz) 51000 packets of 144 samples from 2017-09-02T10:38:12.052.000. Part 105/147

Processed Sat Sep 2 12:46:26 2017 by ELM ver.2012-10-06 from 001__elm20170902_103811__dat00.bin

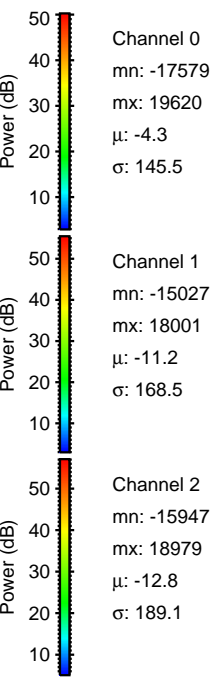
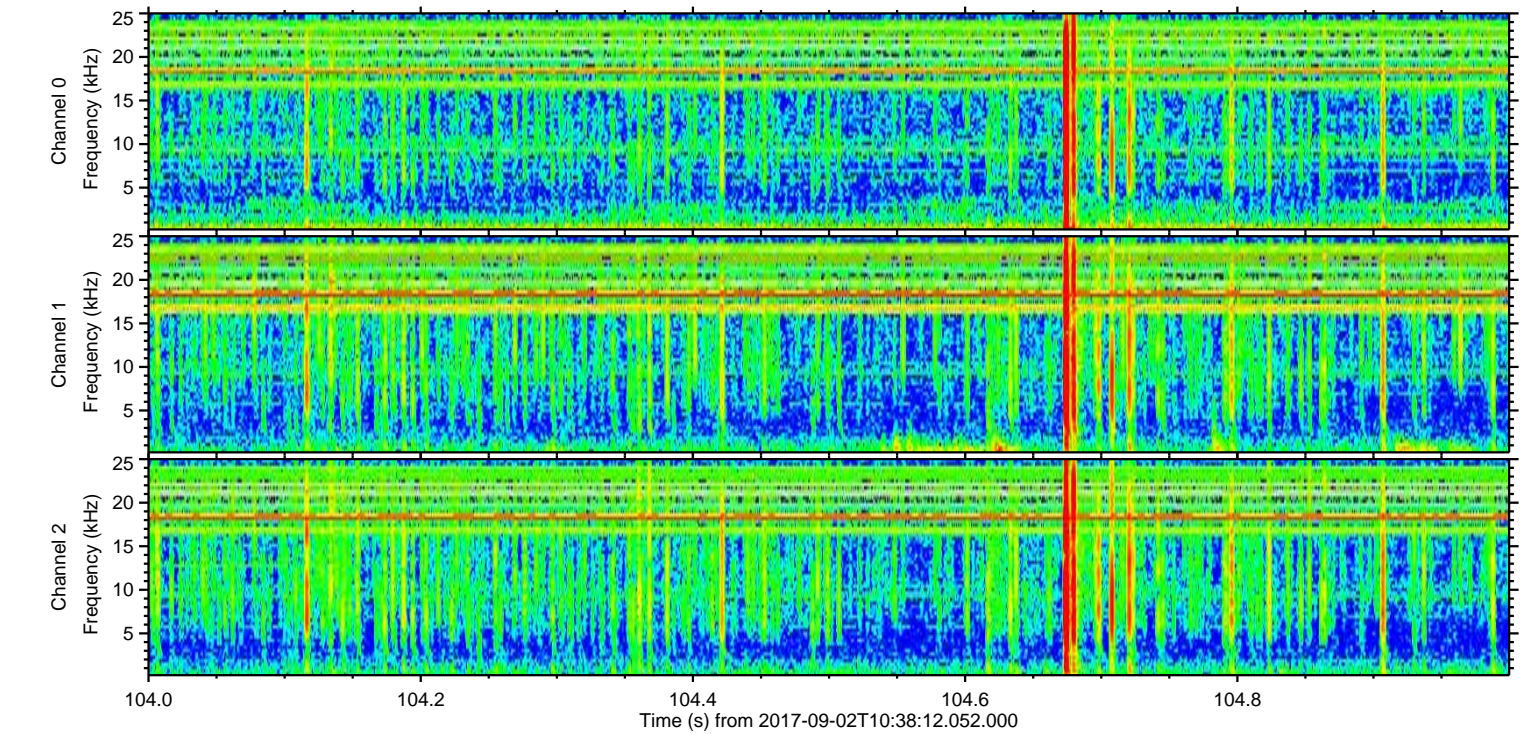
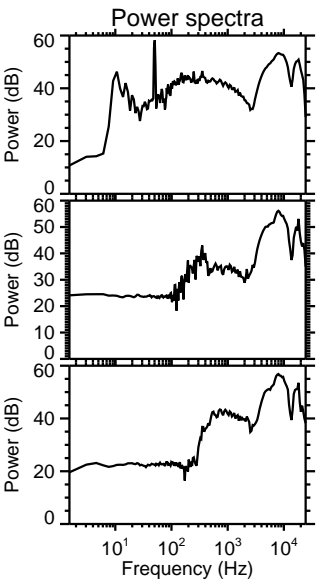
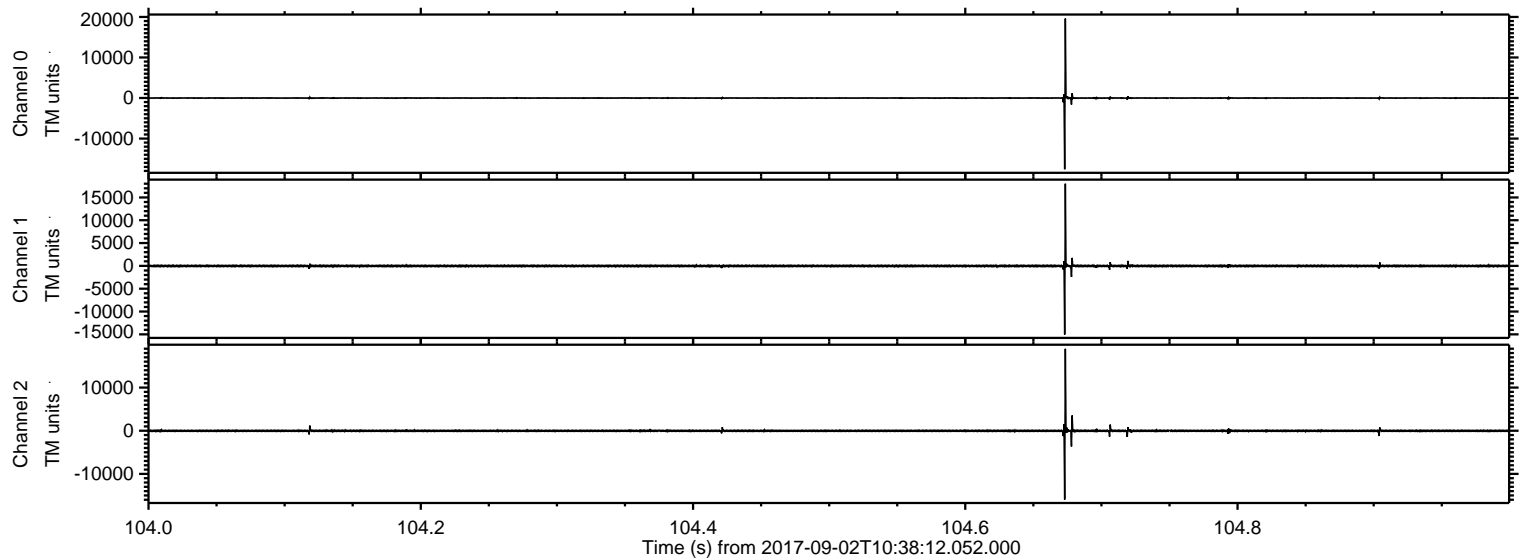

ELMAVAN 3D WAVEFORMS (Measured data sampled at 50 kHz) 51000 packets of 144 samples from 2017-09-02T10:38:12.052.000. Part 57/147

Processed Sat Sep 2 12:46:27 2017 by ELM ver.2012-10-06 from 001__elm20170902_103811__dat00.bin

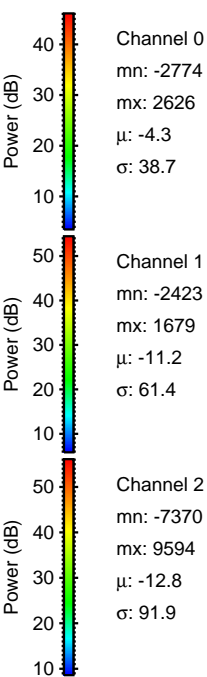
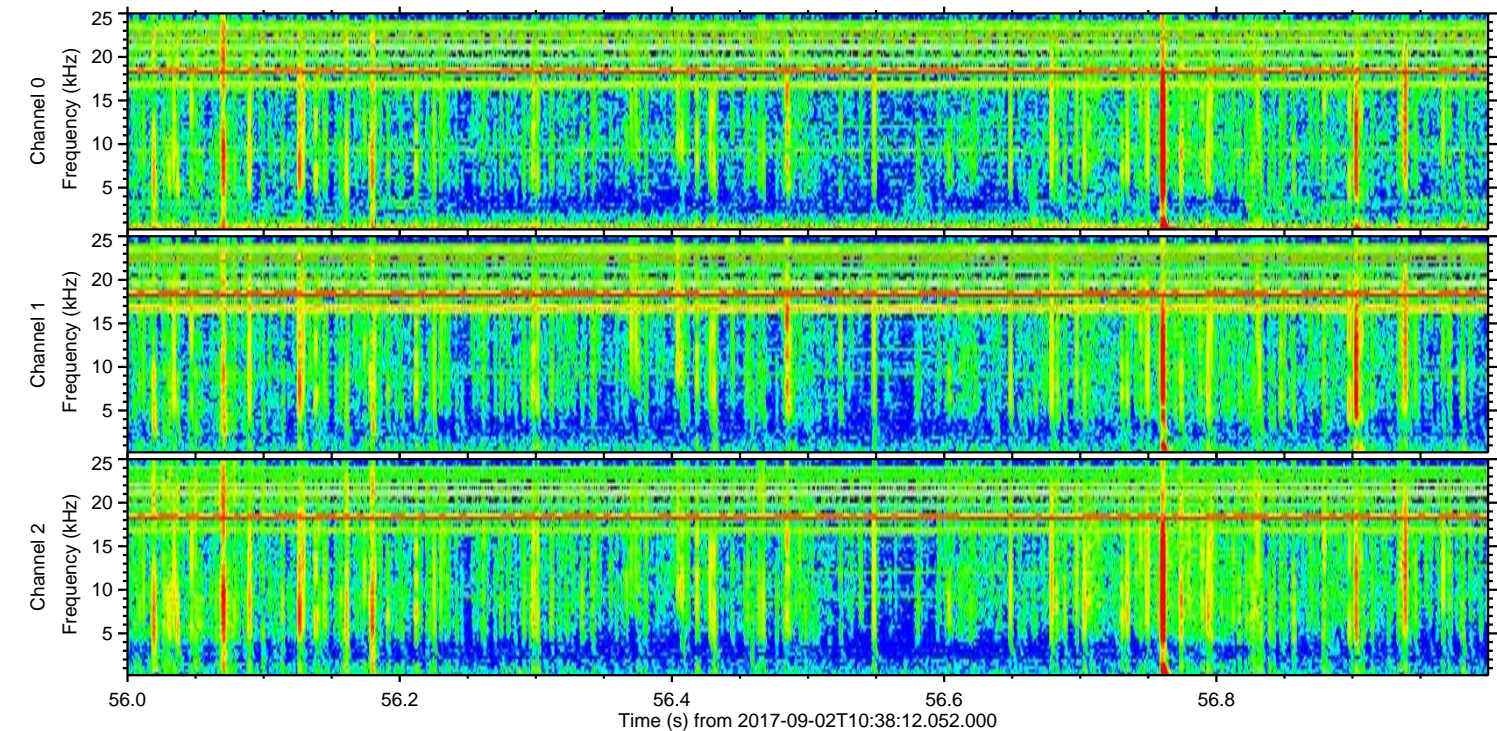
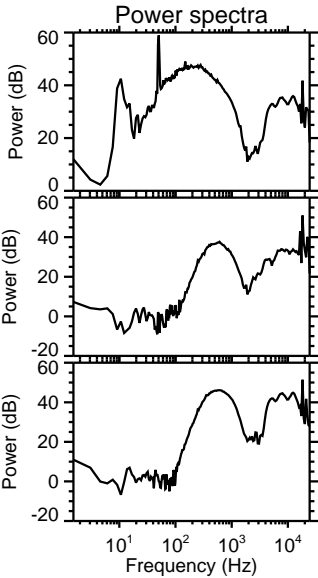
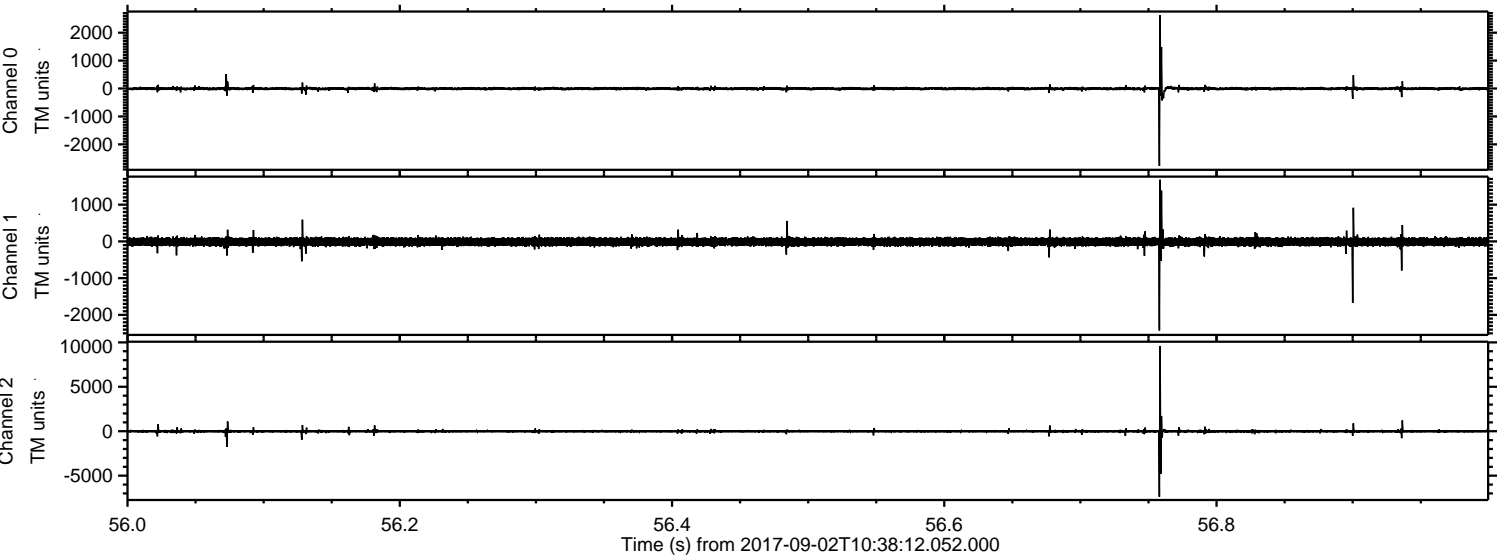

ELMAVAN 3D WAVEFORMS (Measured data sampled at 50 kHz) 51000 packets of 144 samples from 2017-09-02T10:38:12.052.000. Part 3/147

Processed Sat Sep 2 12:46:27 2017 by ELM ver.2012-10-06 from 001__elm20170902_103811__dat00.bin

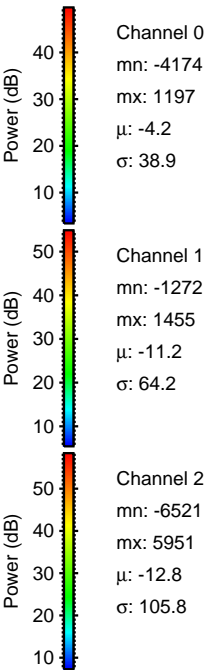
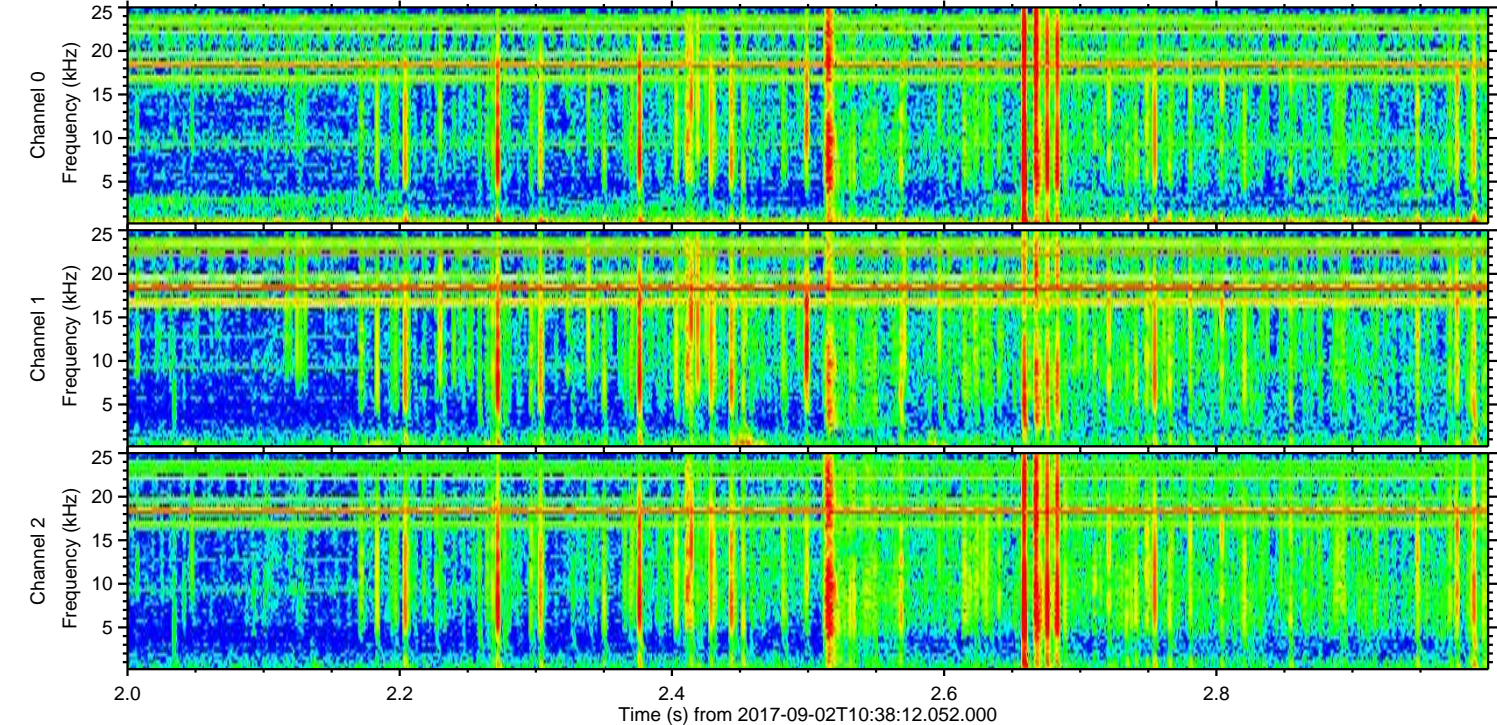
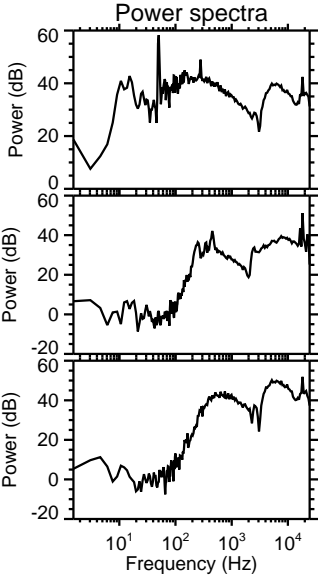
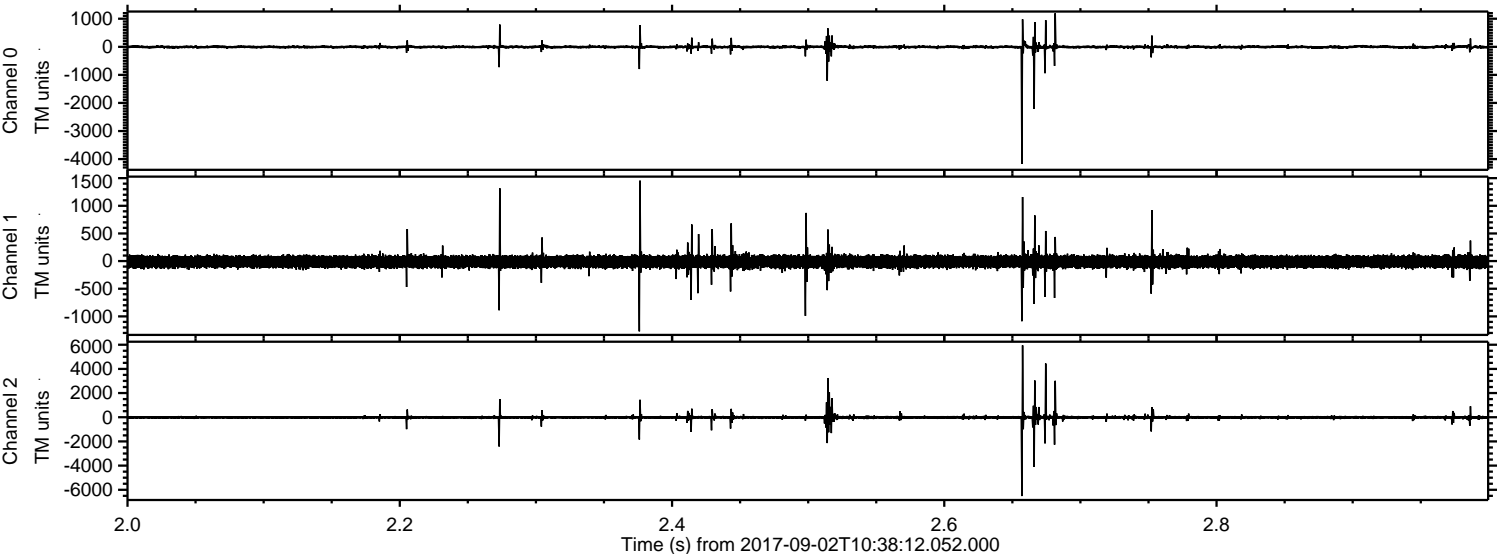

ELMAVAN 3D WAVEFORMS (Measured data sampled at 50 kHz) 51000 packets of 144 samples from 2017-09-02T10:38:12.052.000. Part 67/147

Processed Sat Sep 2 12:46:28 2017 by ELM ver.2012-10-06 from 001__elm20170902_103811__dat00.bin

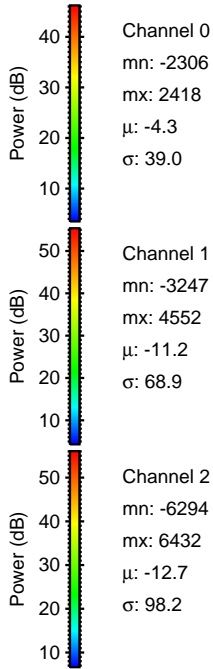
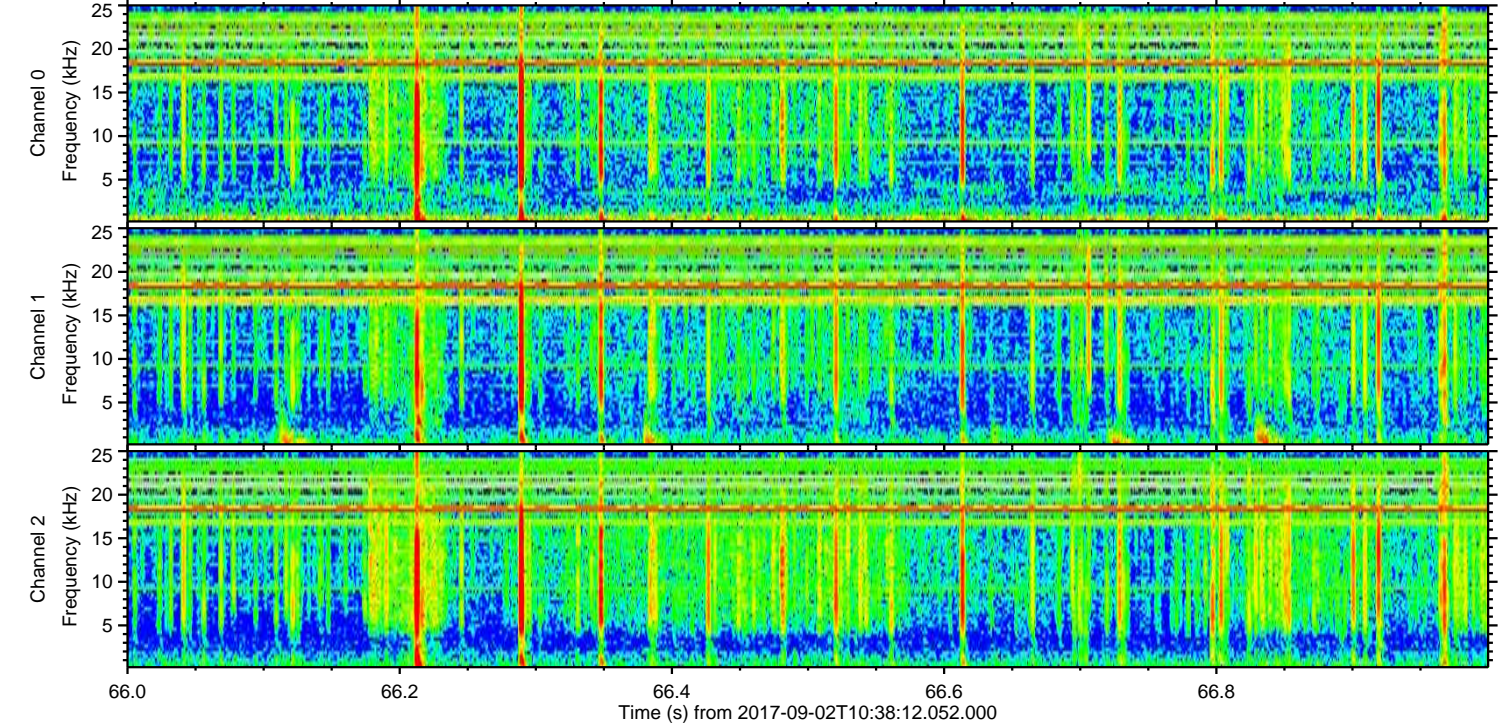
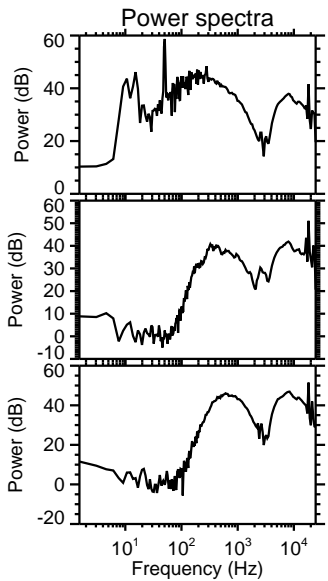
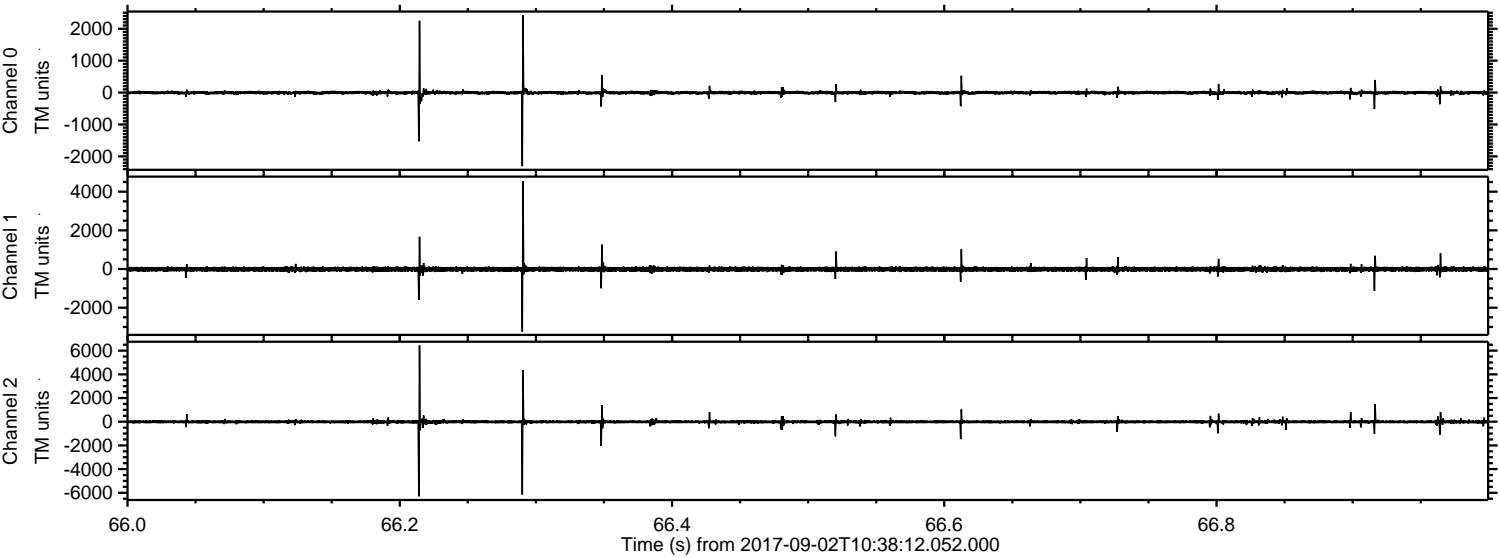

Channel 0
mn: -2306
mx: 2418
 μ : -4.3
 σ : 39.0

Channel 1
mn: -3247
mx: 4552
 μ : -11.2
 σ : 68.9

Channel 2
mn: -6294
mx: 6432
 μ : -12.7
 σ : 98.2

Processed Sat Sep 2 12:46:29 2017 by ELM ver.2012-10-06 from 001__elm20170902_103811__dat00.bin

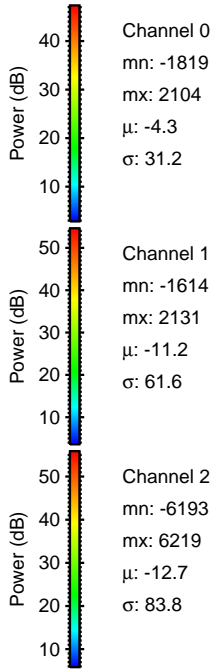
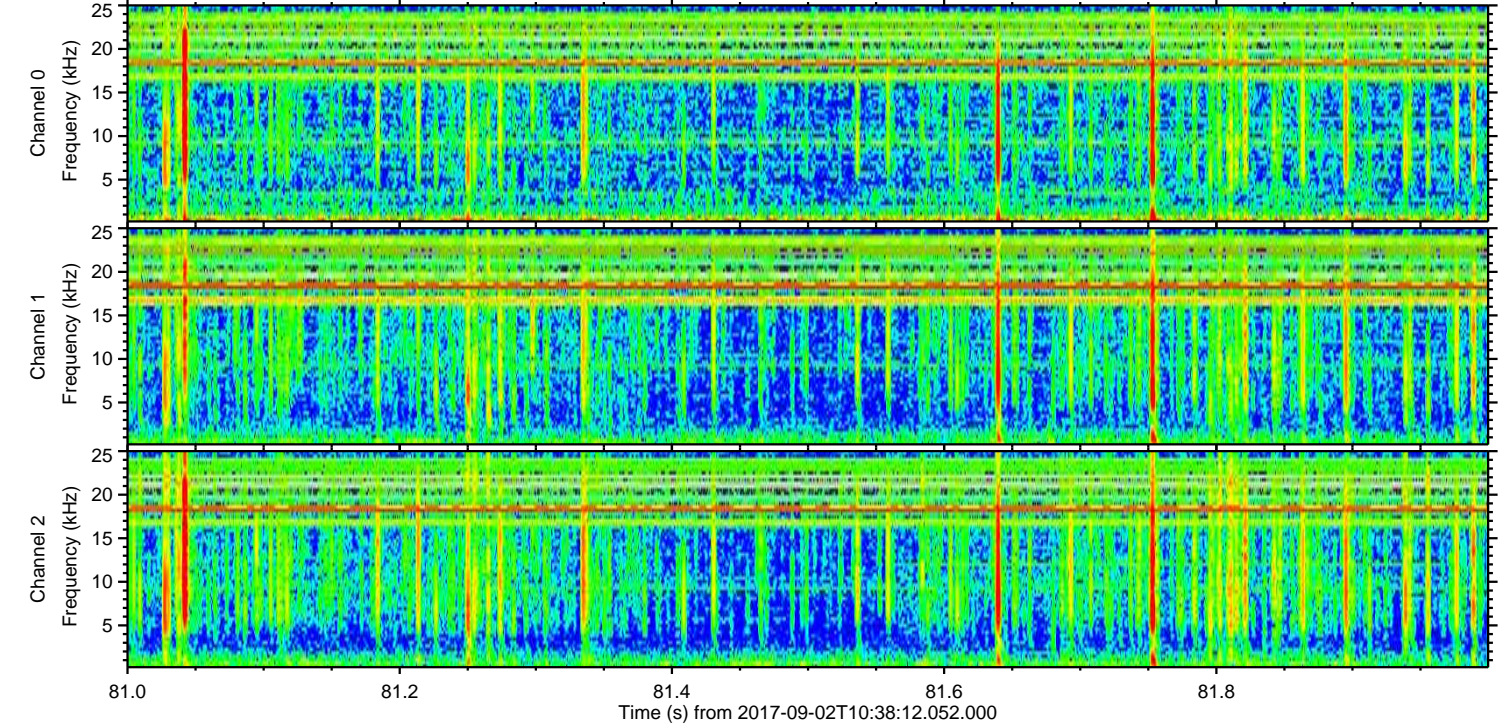
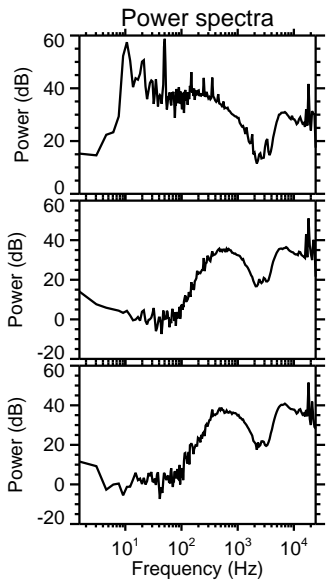
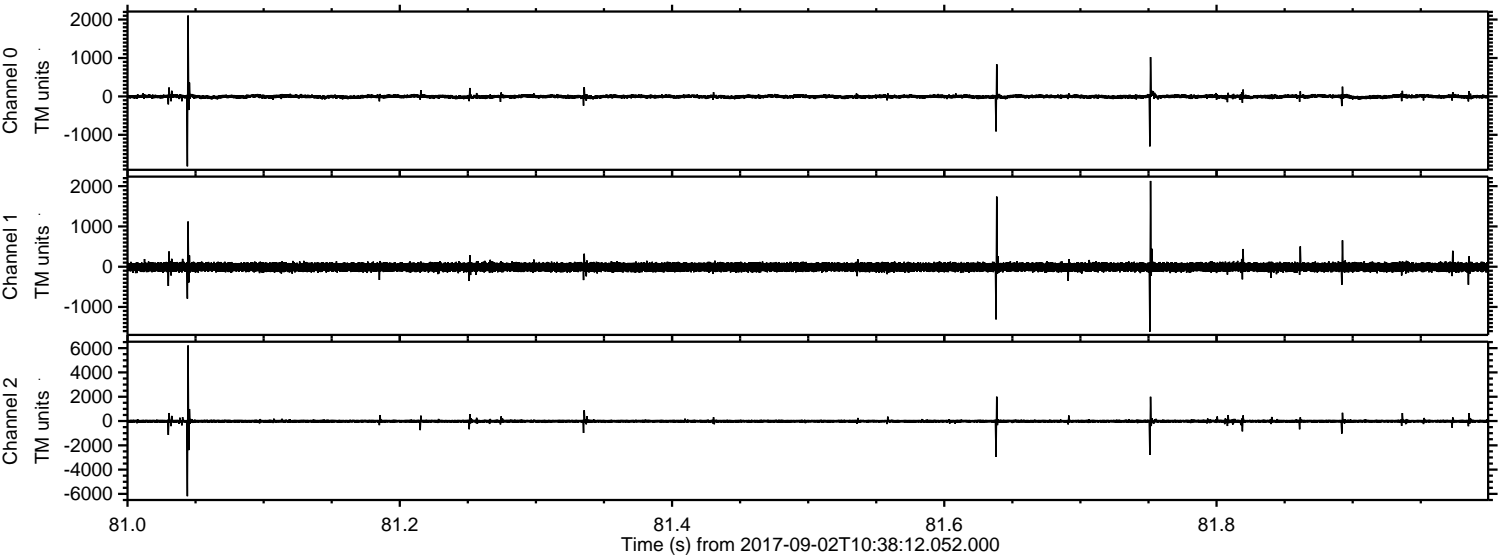

Channel 0
mn: -1819
mx: 2104
 μ : -4.3
 σ : 31.2

Channel 1
mn: -1614
mx: 2131
 μ : -11.2
 σ : 61.6

Channel 2
mn: -6193
mx: 6219
 μ : -12.7
 σ : 83.8

Processed Sat Sep 2 12:46:30 2017 by ELM ver.2012-10-06 from 001__elm20170902_103811__dat00.bin

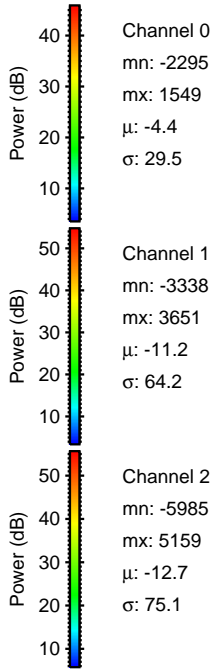
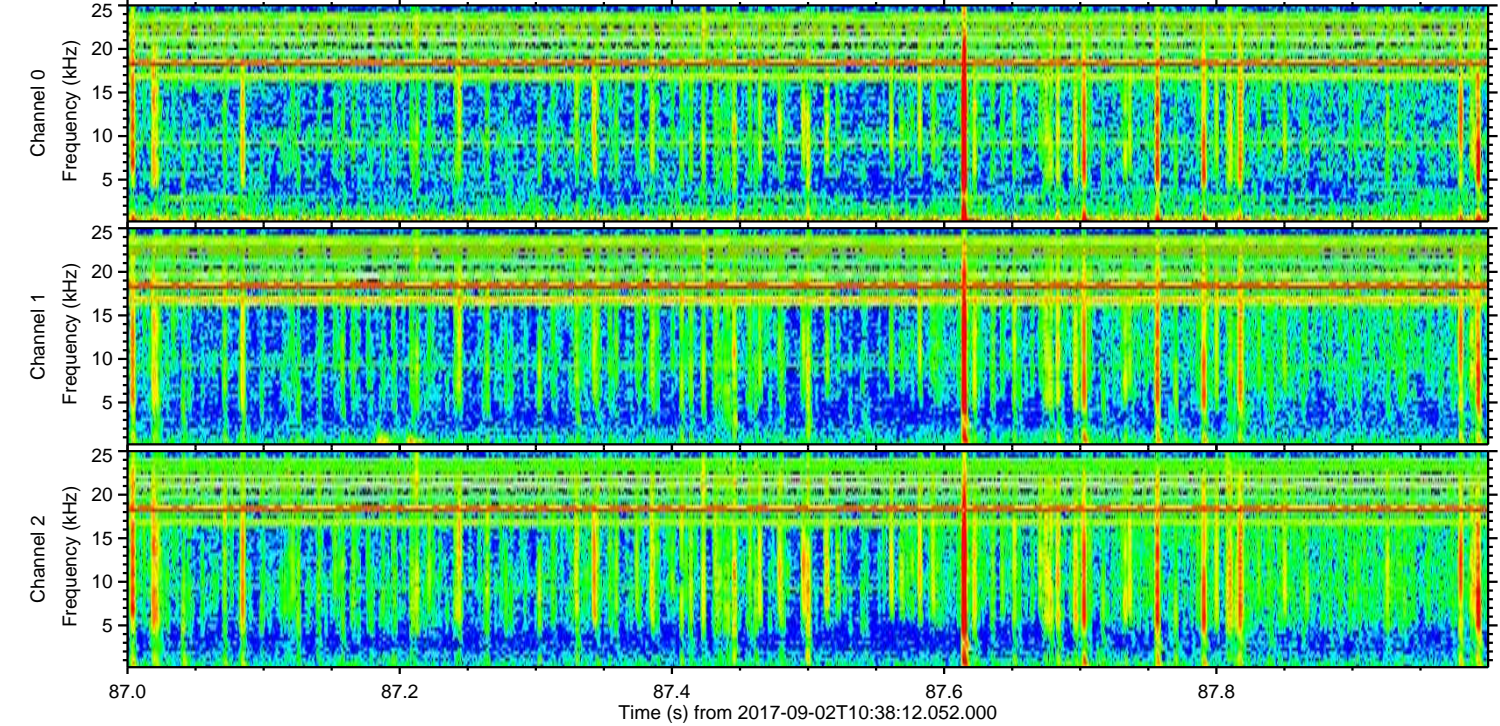
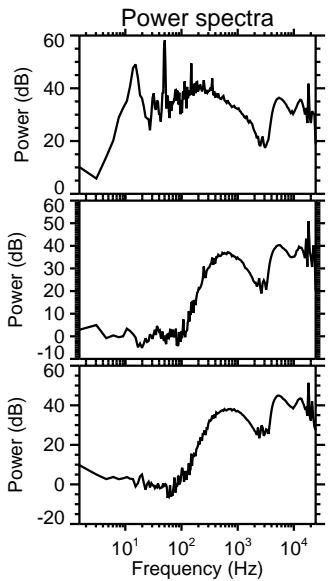
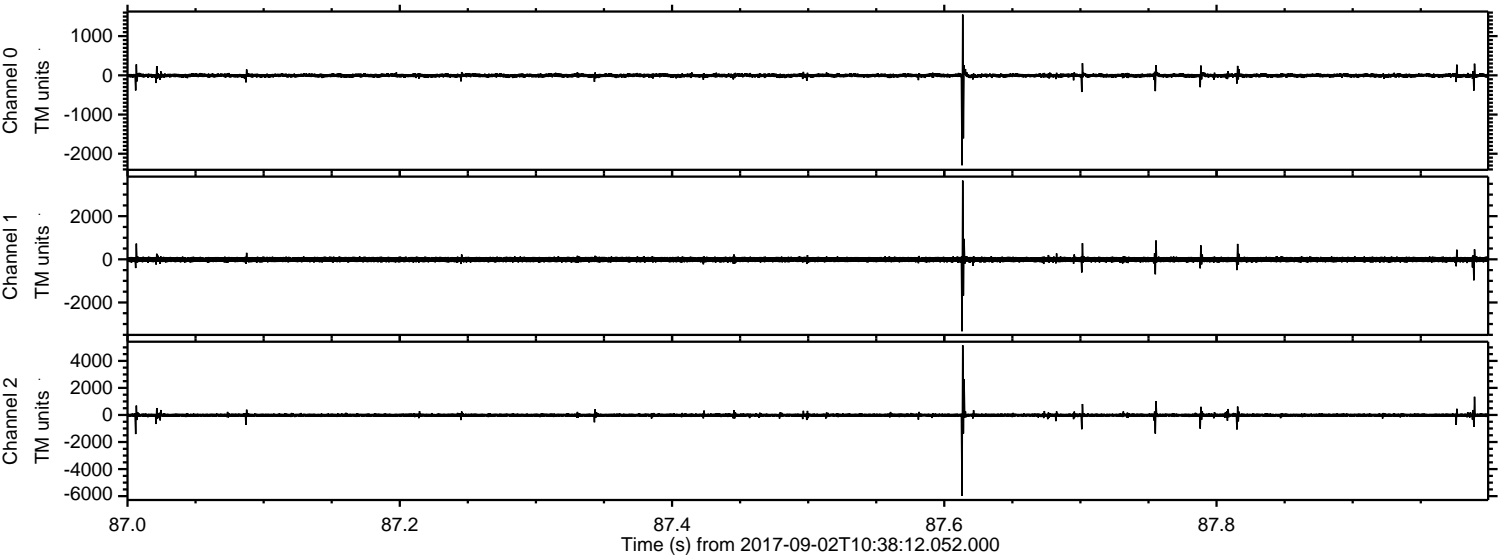

Channel 0
mn: -2295
mx: 1549
 μ : -4.4
 σ : 29.5

Channel 1
mn: -3338
mx: 3651
 μ : -11.2
 σ : 64.2

Channel 2
mn: -5985
mx: 5159
 μ : -12.7
 σ : 75.1

Processed Sat Sep 2 12:46:30 2017 by ELM ver.2012-10-06 from 001__elm20170902_103811__dat00.bin

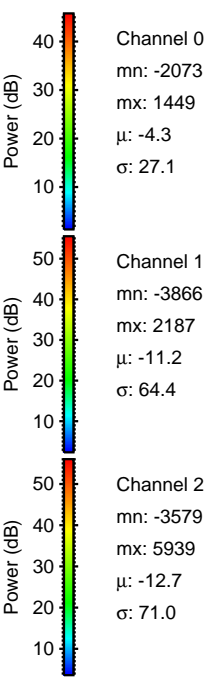
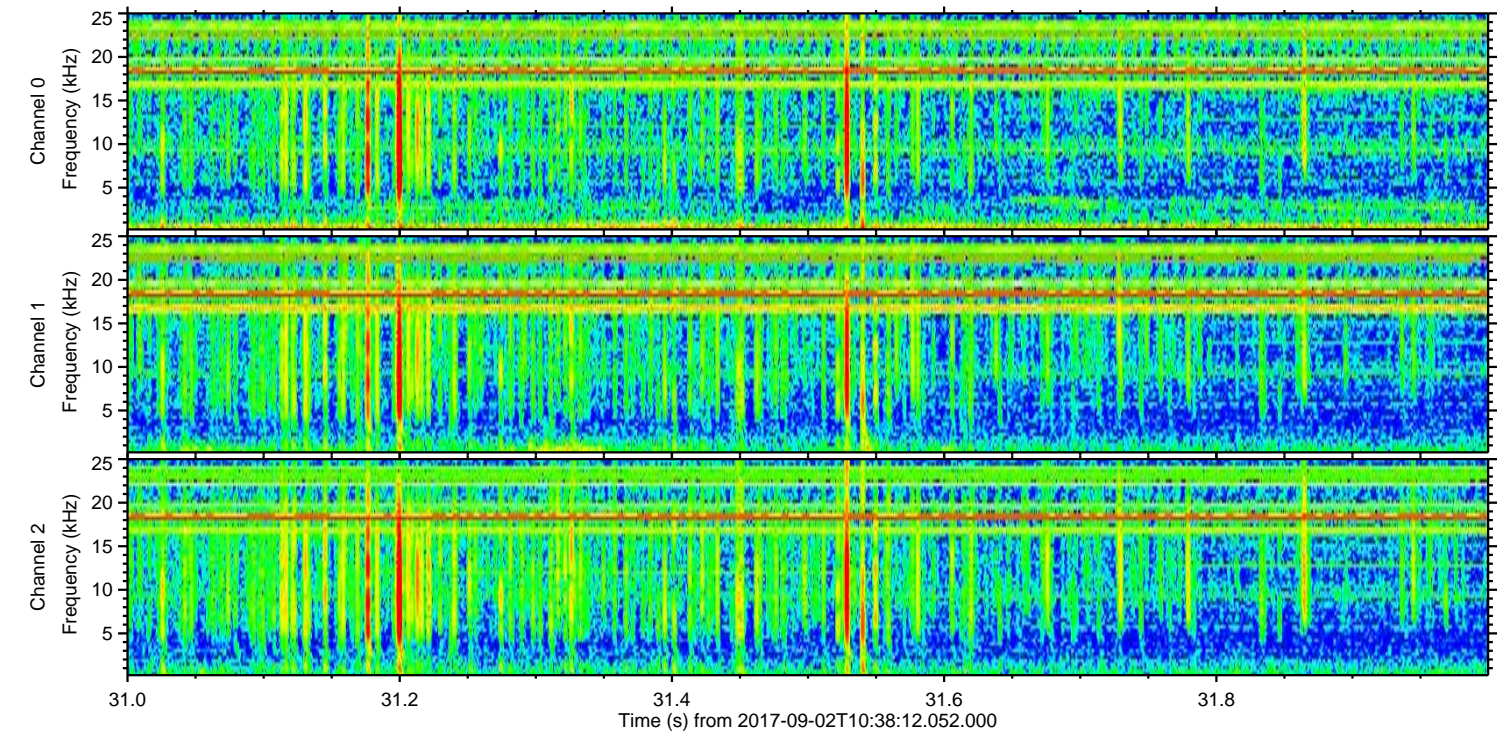
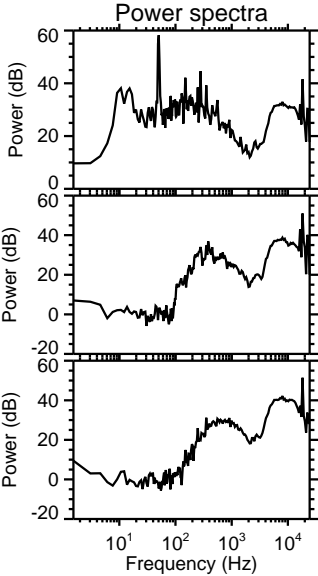
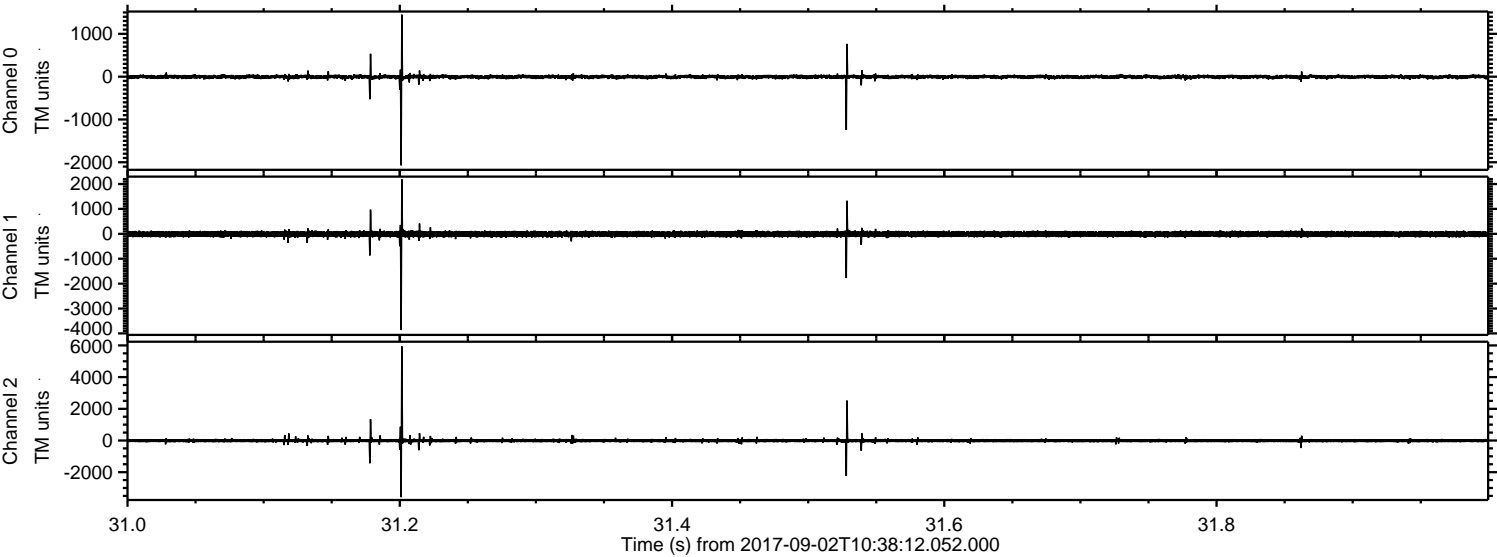

Processed Sat Sep 2 12:46:31 2017 by ELM ver.2012-10-06 from 001__elm20170902_103811__dat00.bin

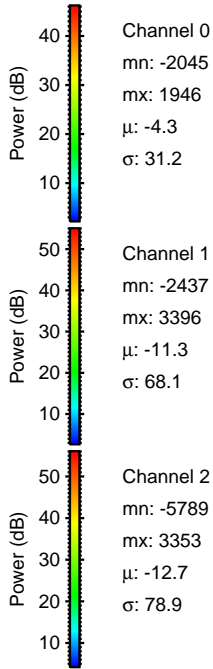
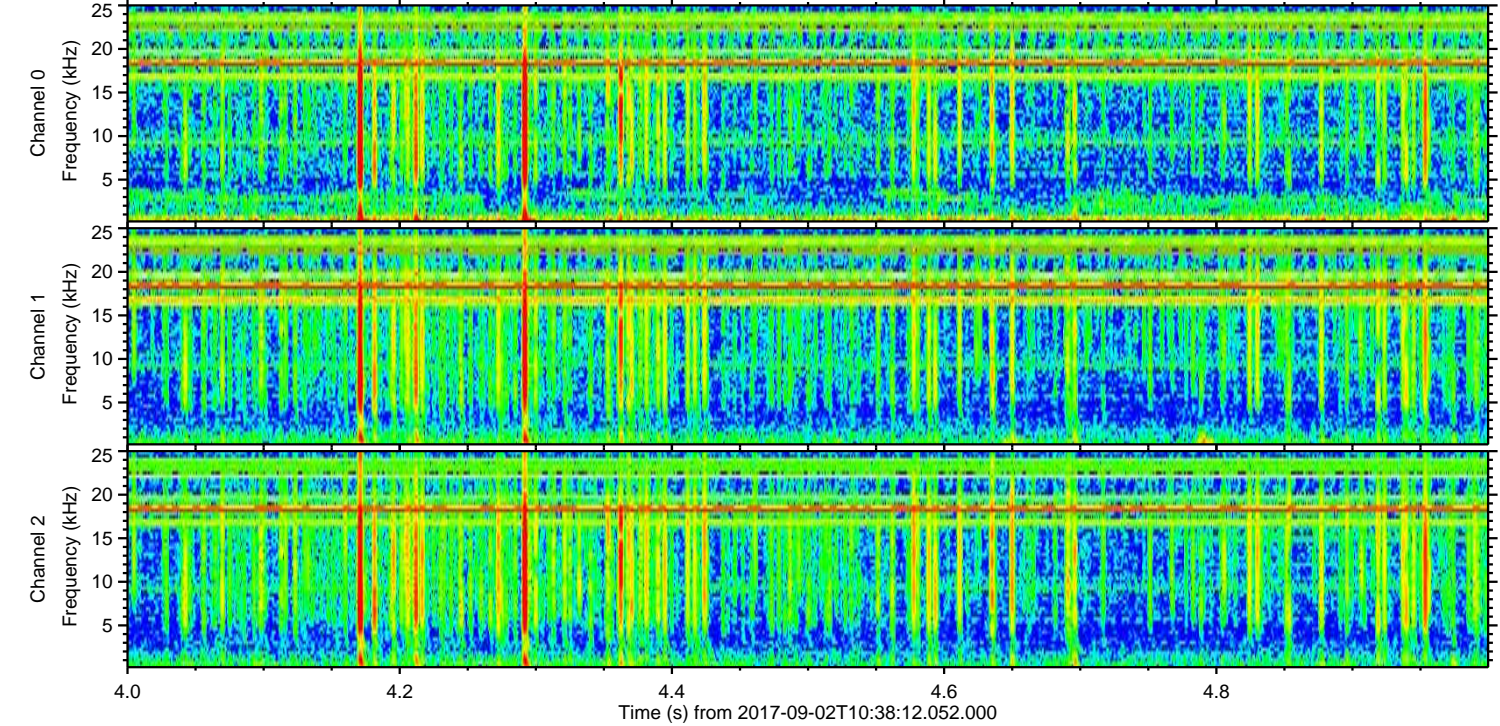
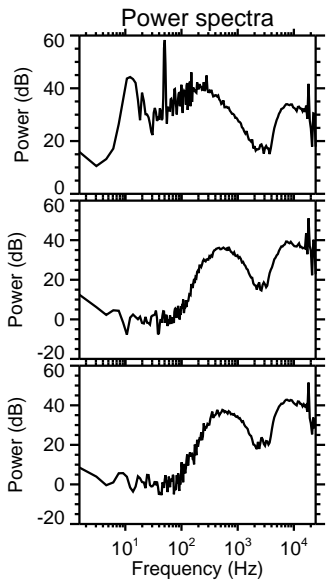
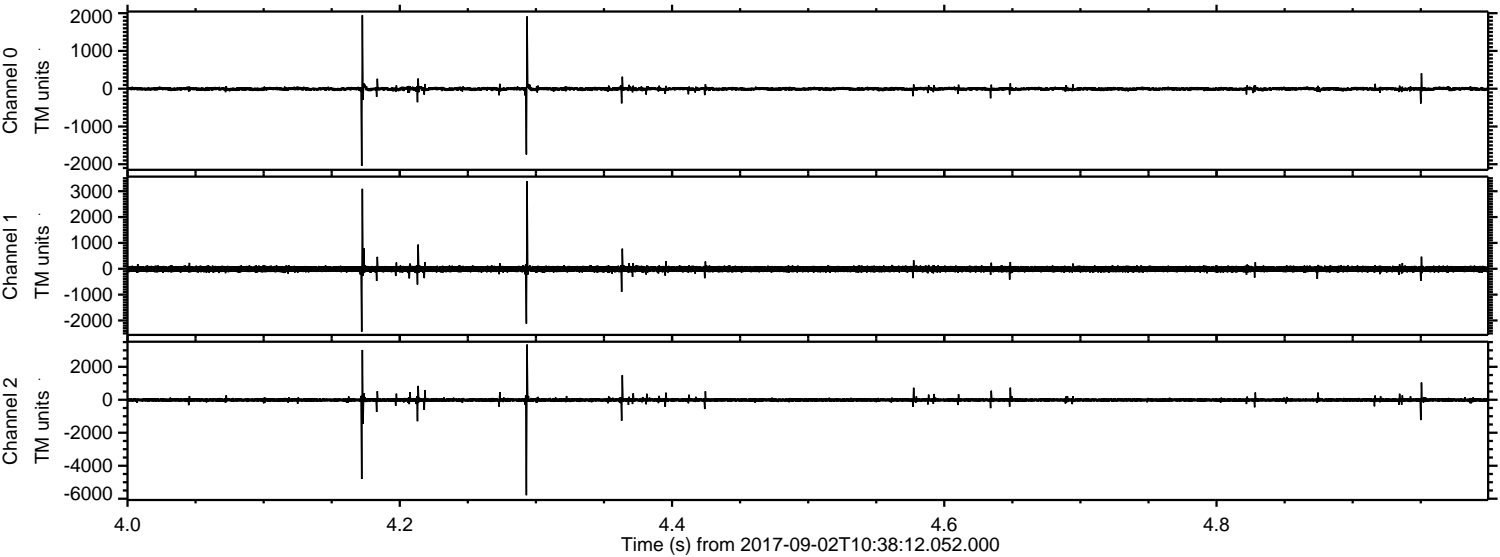

Processed Sat Sep 2 12:46:31 2017 by ELM ver.2012-10-06 from 001__elm20170902_103811__dat00.bin

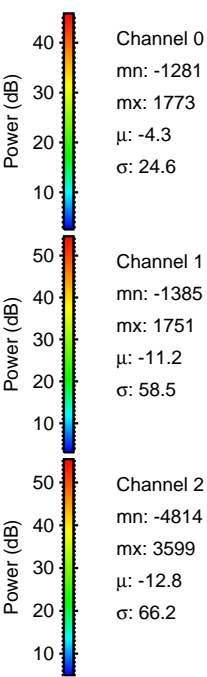
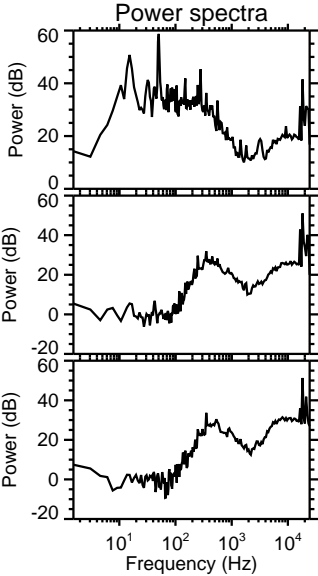
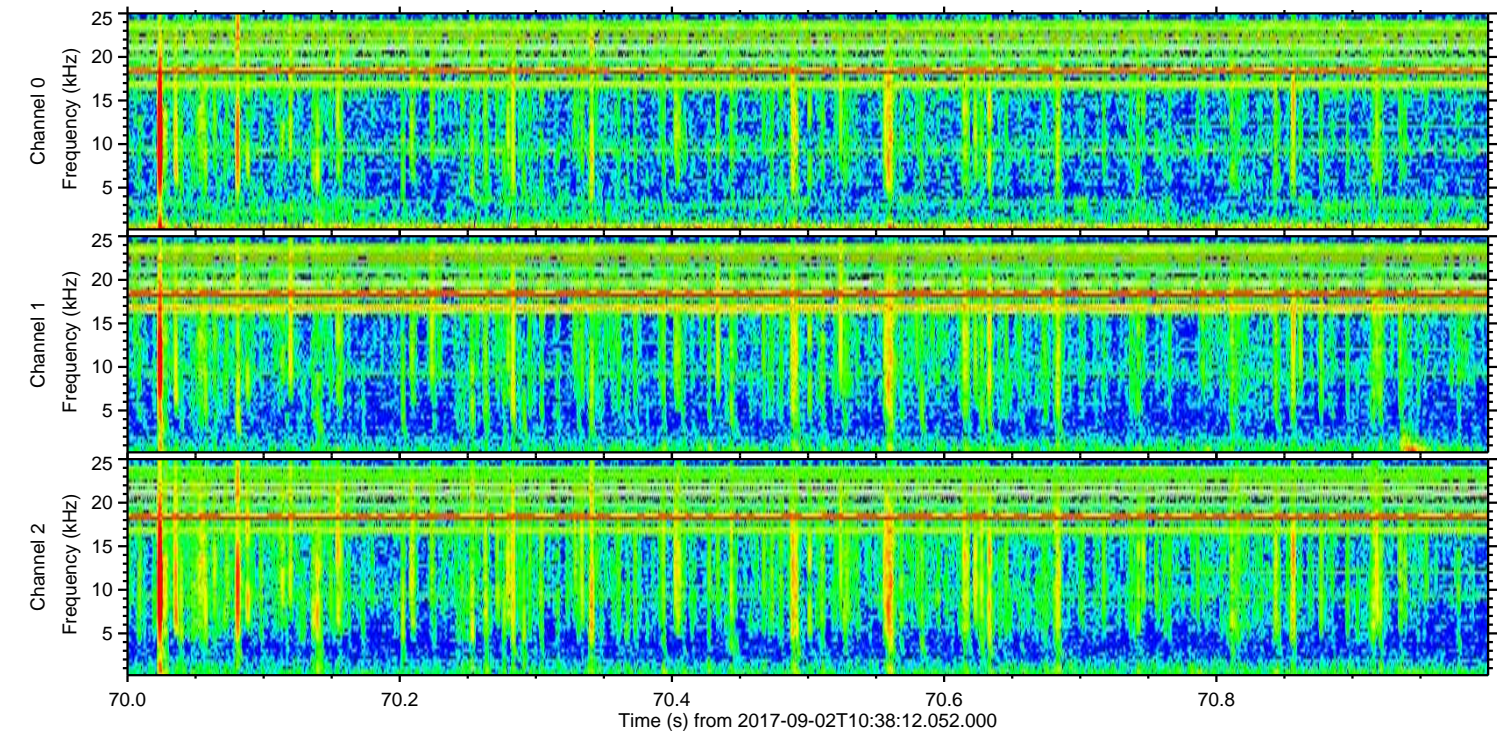
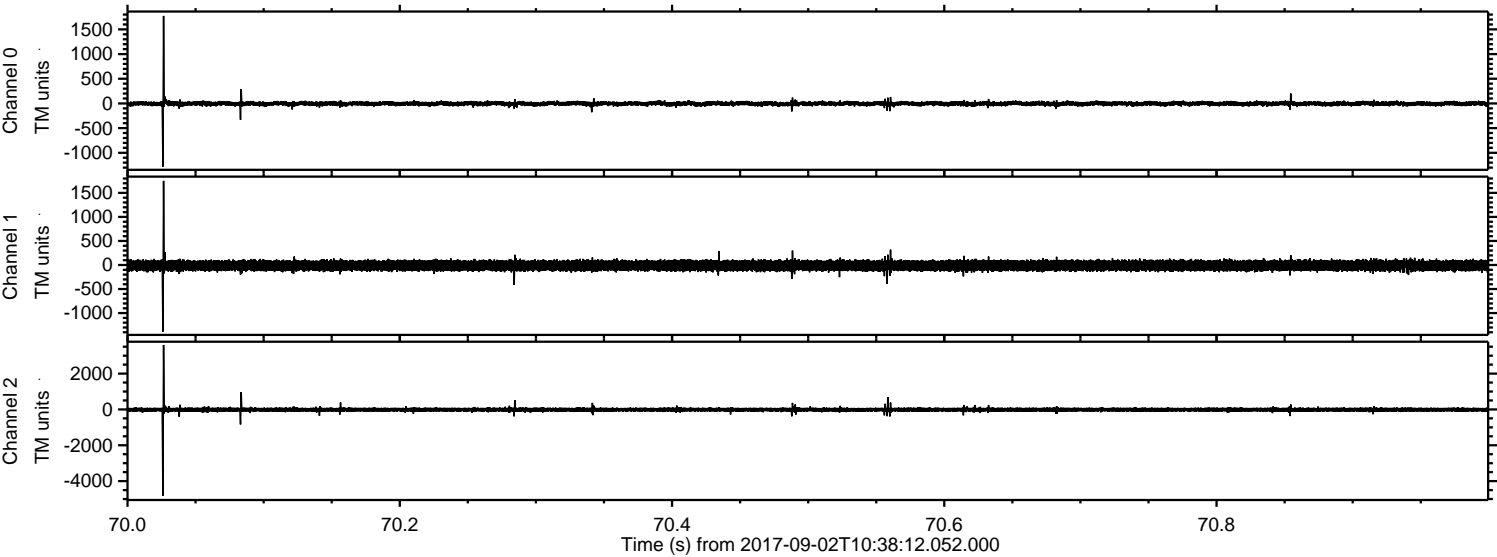

Processed Sat Sep 2 12:46:32 2017 by ELM ver.2012-10-06 from 001__elm20170902_103811__dat00.bin

