

ELMAVAN 3D WAVEFORMS (Measured data sampled at 50 kHz) 51000 packets of 144 samples from 2017-09-02T08:18:06.465.000.

Processed Sat Sep 2 10:25:28 2017 by ELM ver.2012-10-06 from 001__elm20170902_081805__dat00.bin

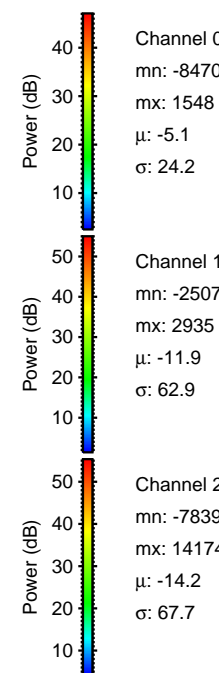

Processed Sat Sep 2 10:25:34 2017 by ELM ver.2012-10-06 from 001__elm20170902_081805__dat00.bin

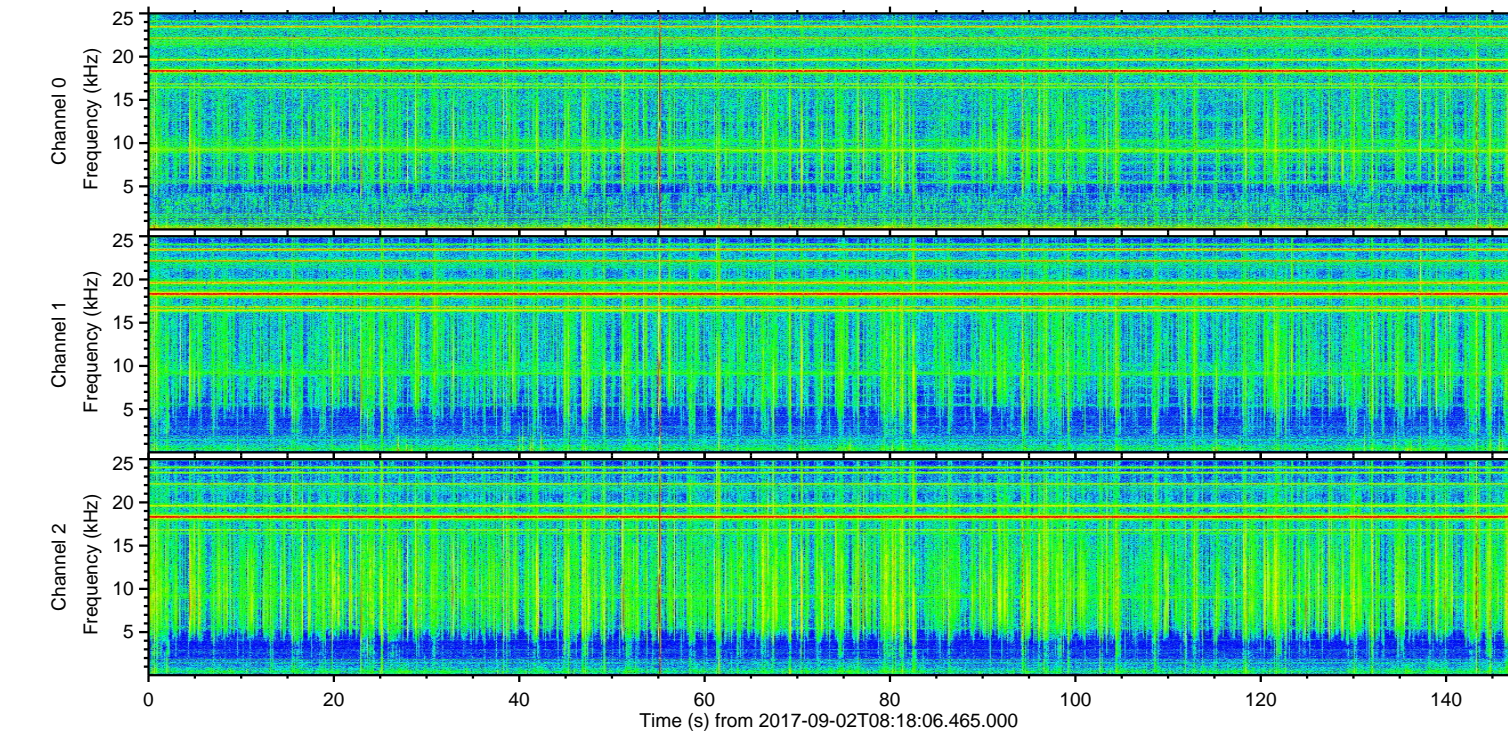
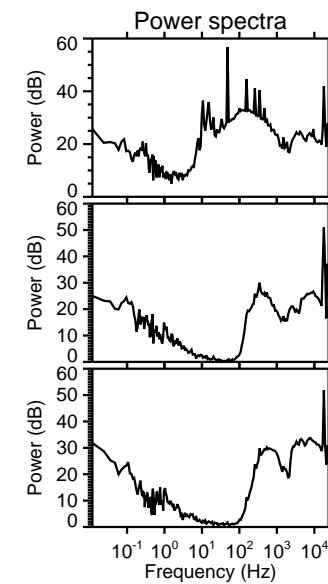
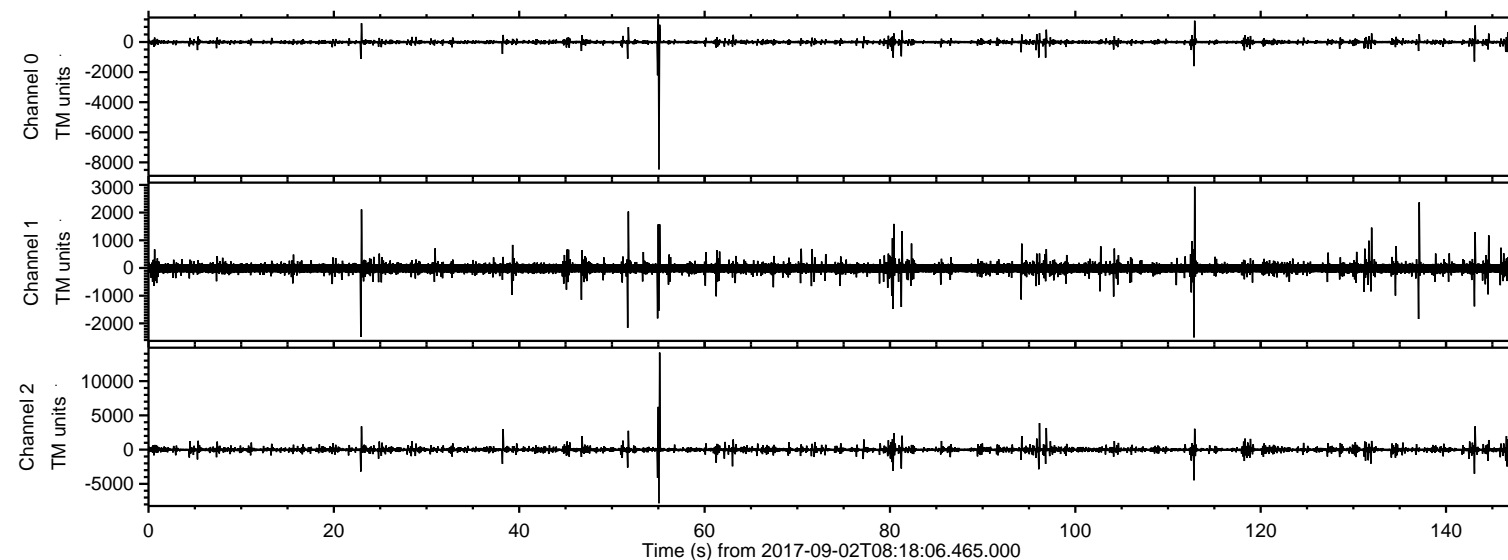
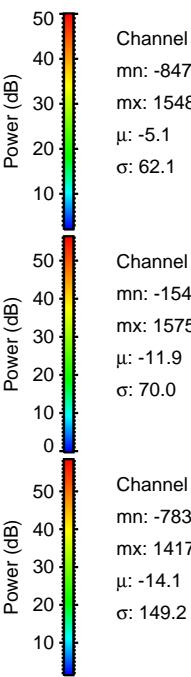
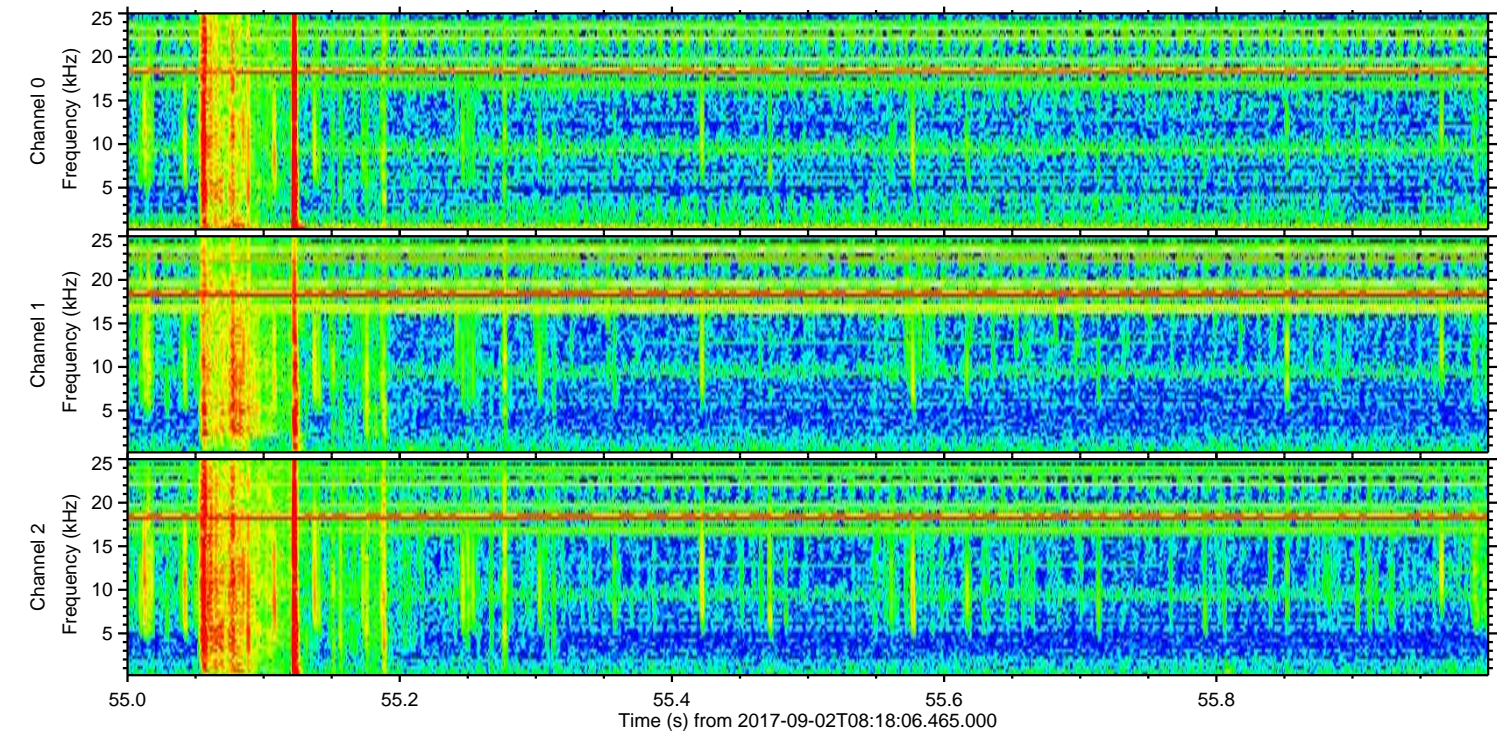
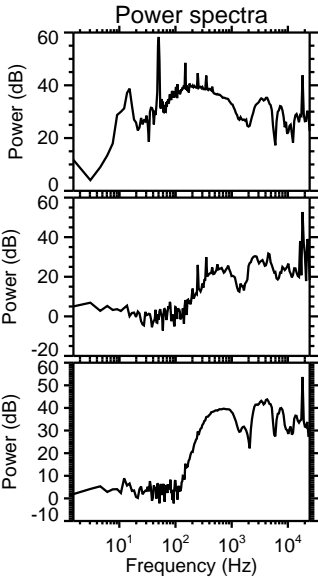
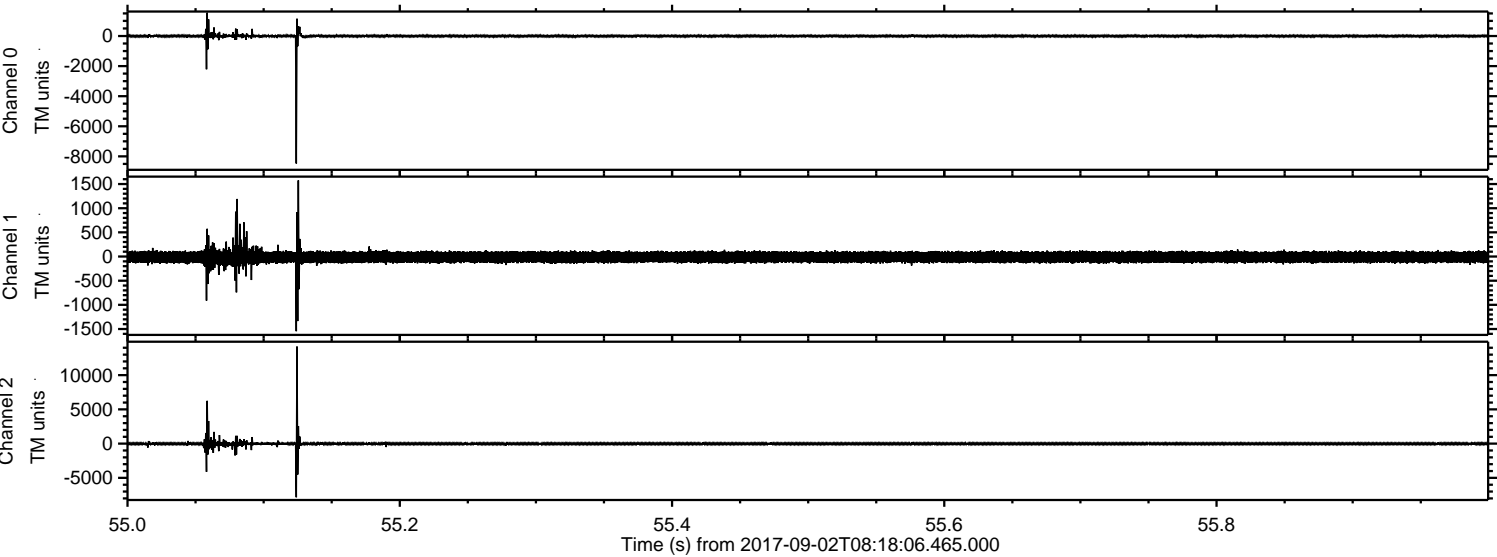

ELMAVAN 3D WAVEFORMS (Measured data sampled at 50 kHz) 51000 packets of 144 samples from 2017-09-02T08:18:06.465.000. Part 113/147

Processed Sat Sep 2 10:25:34 2017 by ELM ver.2012-10-06 from 001__elm20170902_081805__dat00.bin

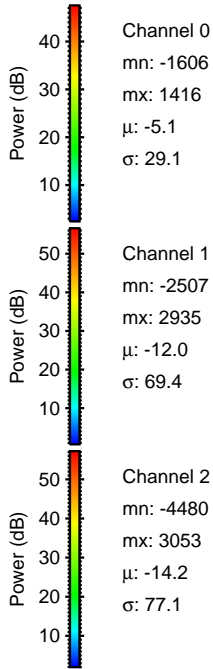
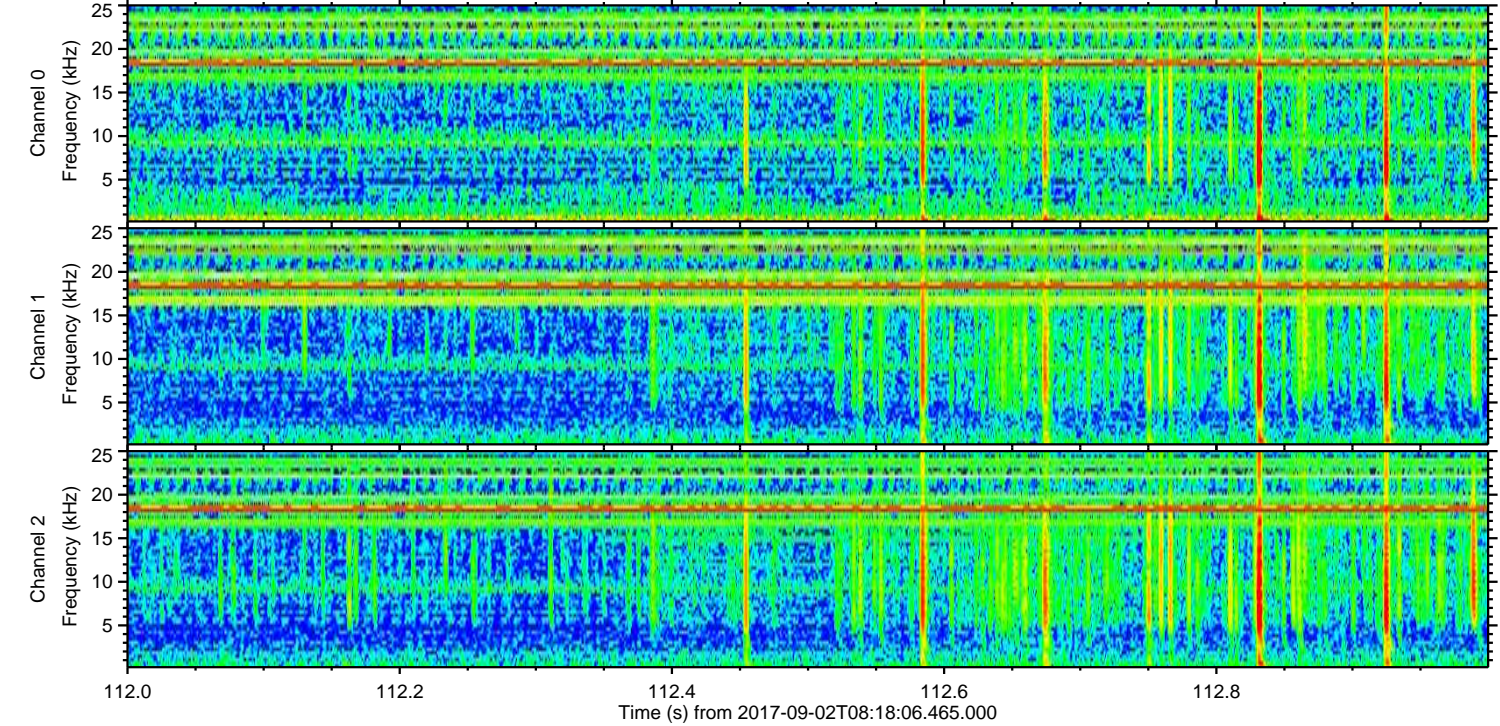
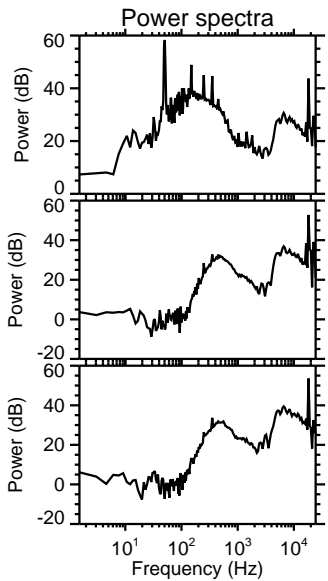
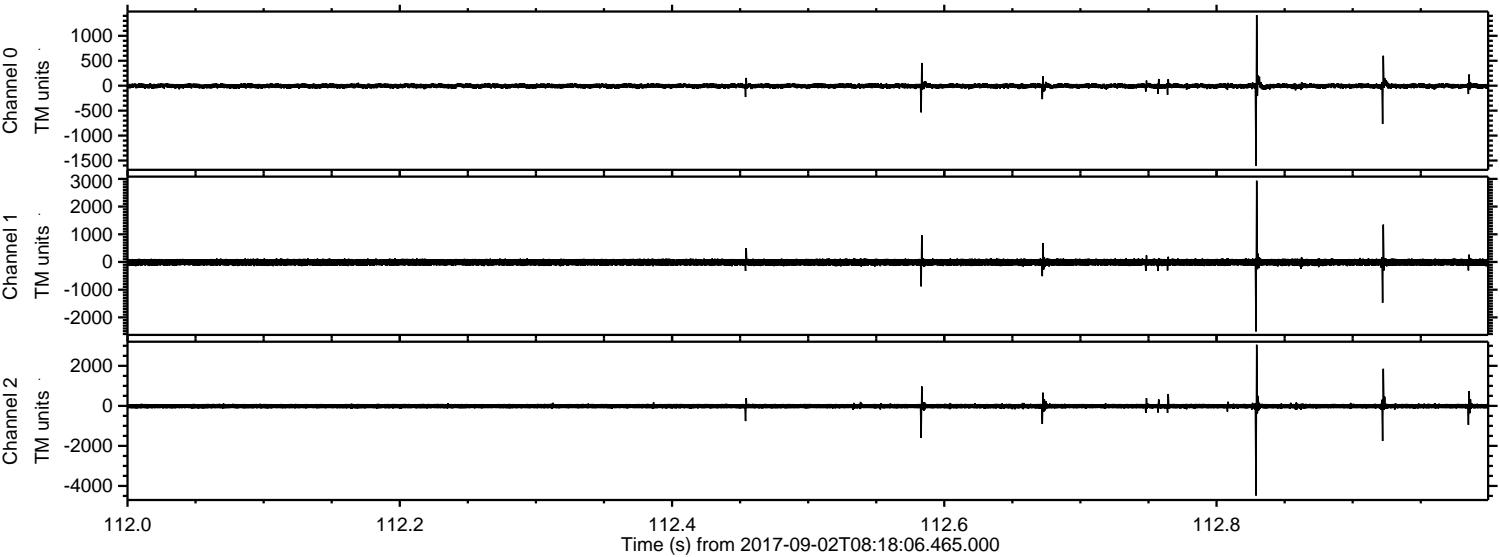

Channel 0
mn: -1606
mx: 1416
 μ : -5.1
 σ : 29.1

Channel 1
mn: -2507
mx: 2935
 μ : -12.0
 σ : 69.4

Channel 2
mn: -4480
mx: 3053
 μ : -14.2
 σ : 77.1

ELMAVAN 3D WAVEFORMS (Measured data sampled at 50 kHz) 51000 packets of 144 samples from 2017-09-02T08:18:06.465.000. Part 97/147

Processed Sat Sep 2 10:25:35 2017 by ELM ver.2012-10-06 from 001__elm20170902_081805__dat00.bin

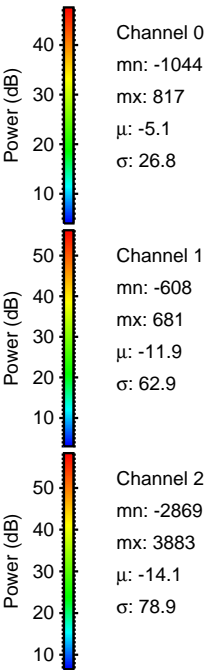
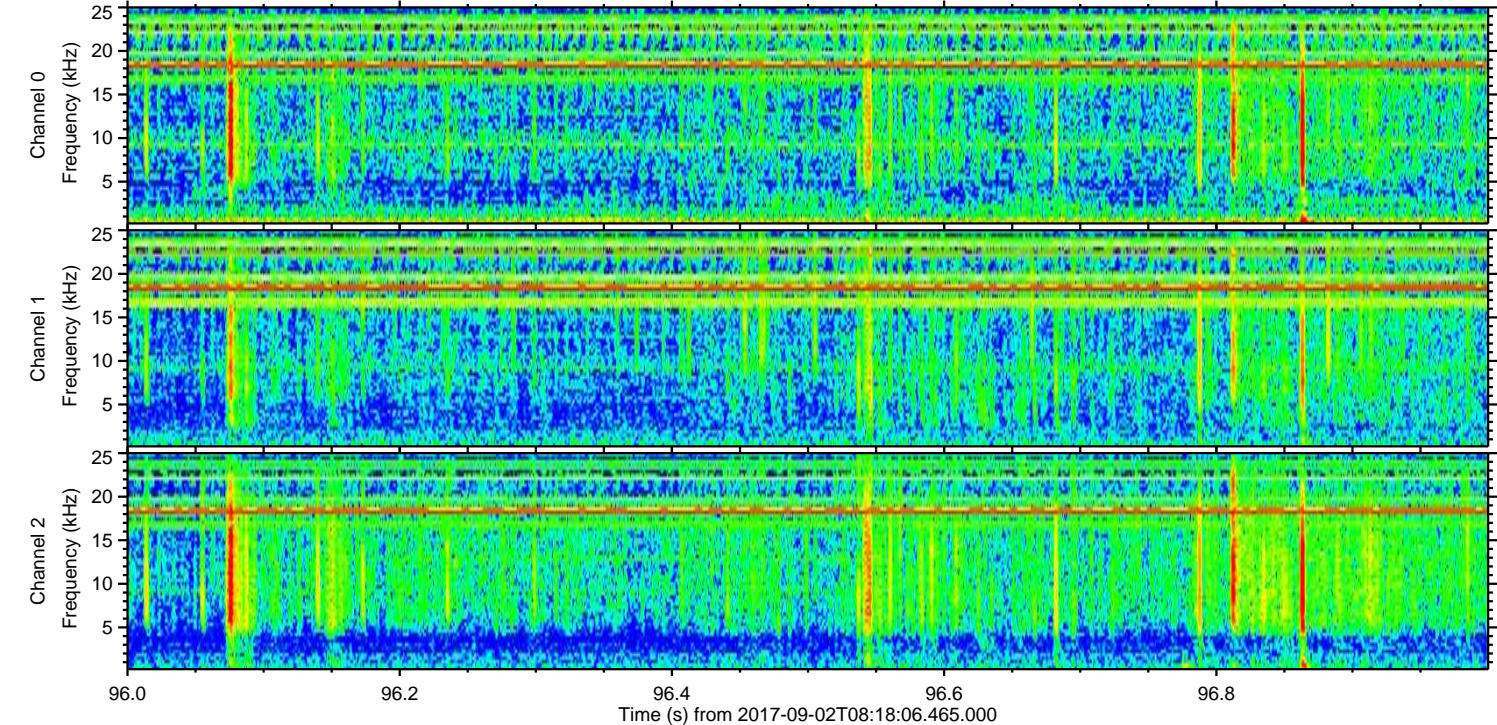
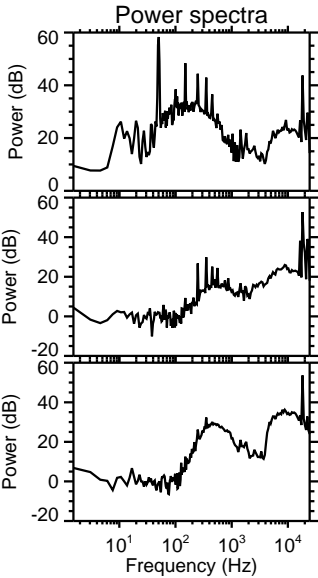
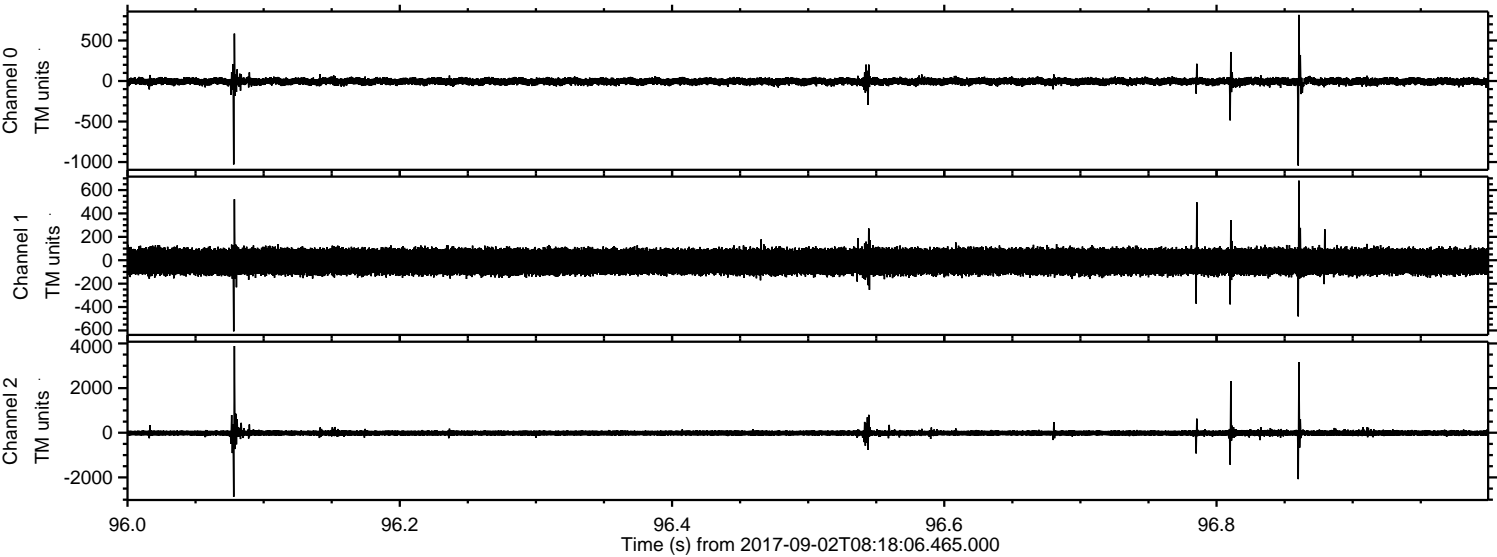

ELMAVAN 3D WAVEFORMS (Measured data sampled at 50 kHz) 51000 packets of 144 samples from 2017-09-02T08:18:06.465.000. Part 144/147

Processed Sat Sep 2 10:25:36 2017 by ELM ver.2012-10-06 from 001__elm20170902_081805__dat00.bin

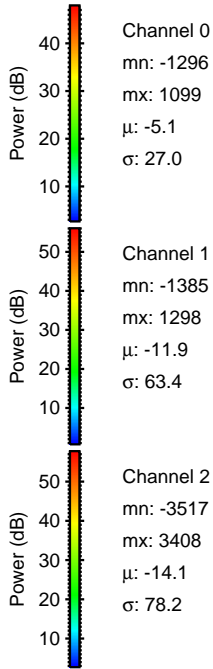
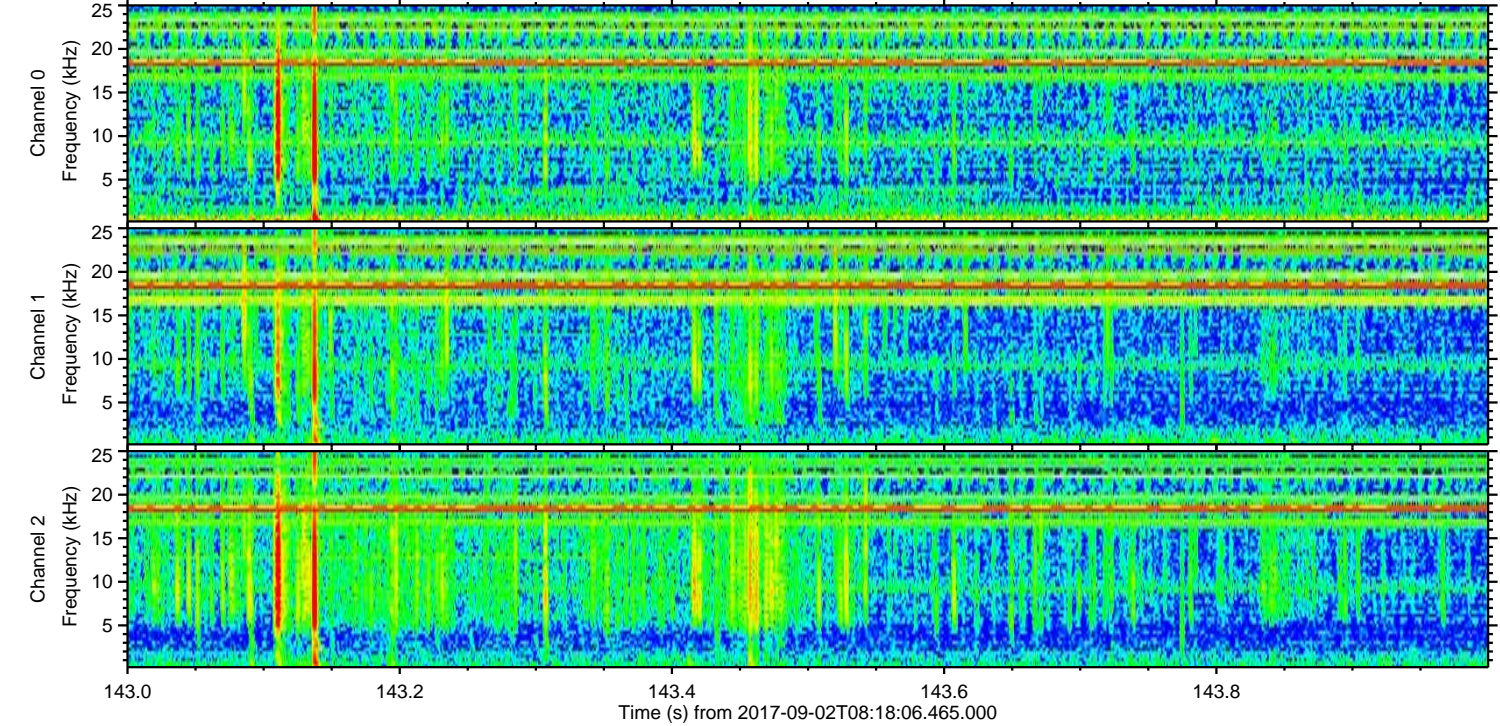
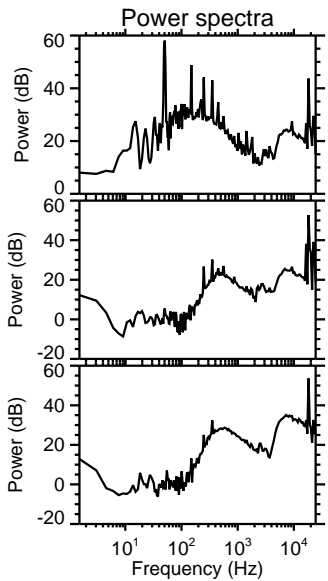
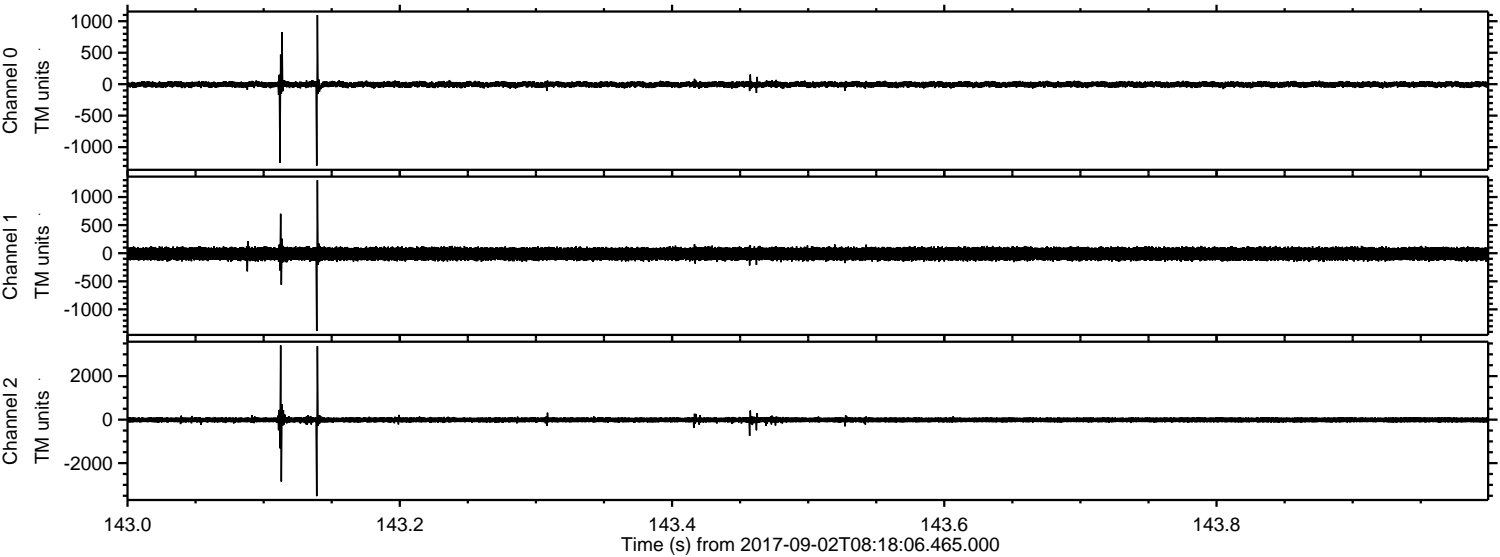

Channel 0
mn: -1296
mx: 1099
 μ : -5.1
 σ : 27.0

Channel 1
mn: -1385
mx: 1298
 μ : -11.9
 σ : 63.4

Channel 2
mn: -3517
mx: 3408
 μ : -14.1
 σ : 78.2

Processed Sat Sep 2 10:25:36 2017 by ELM ver.2012-10-06 from 001__elm20170902_081805__dat00.bin

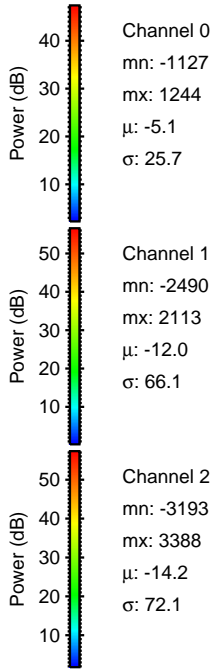
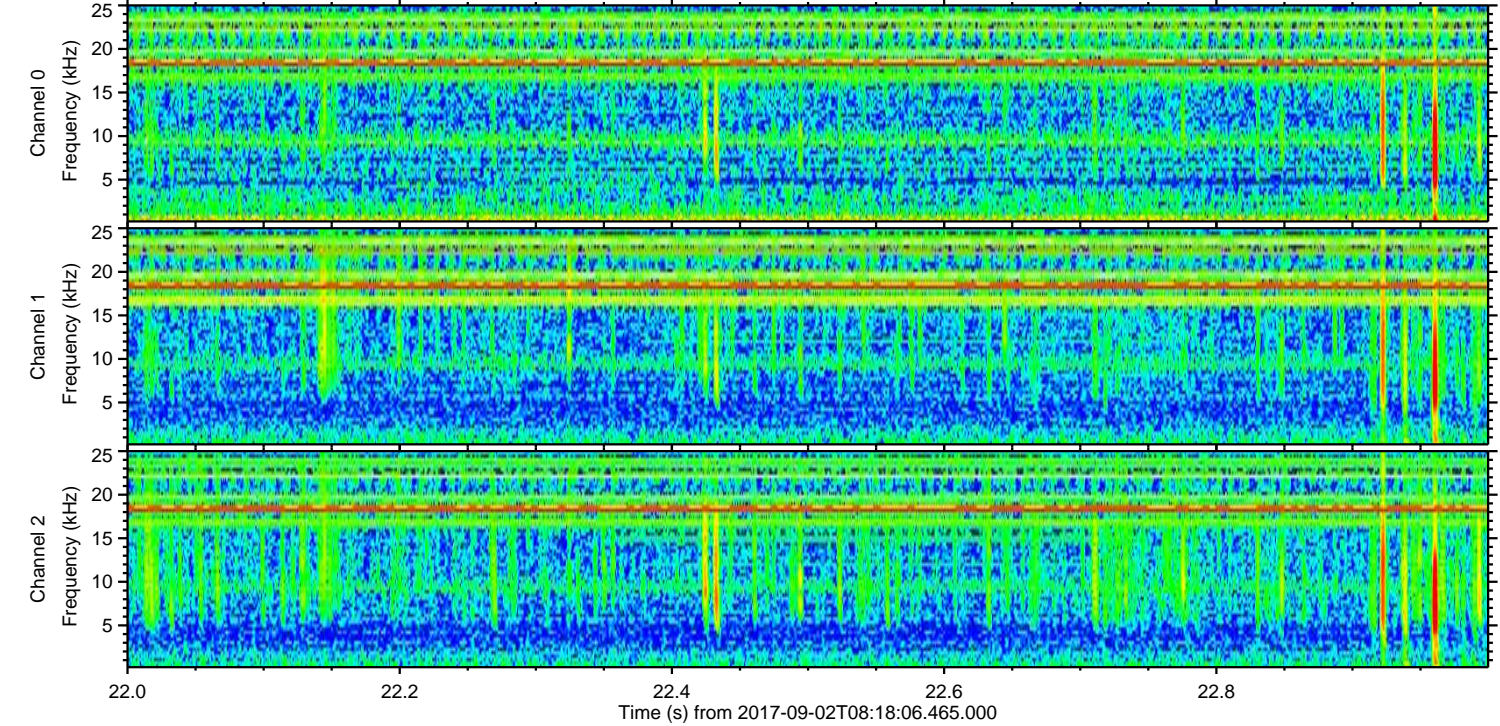
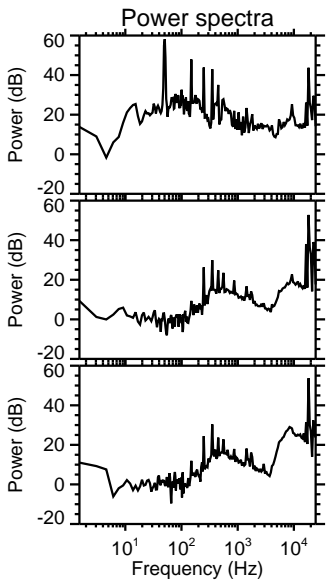
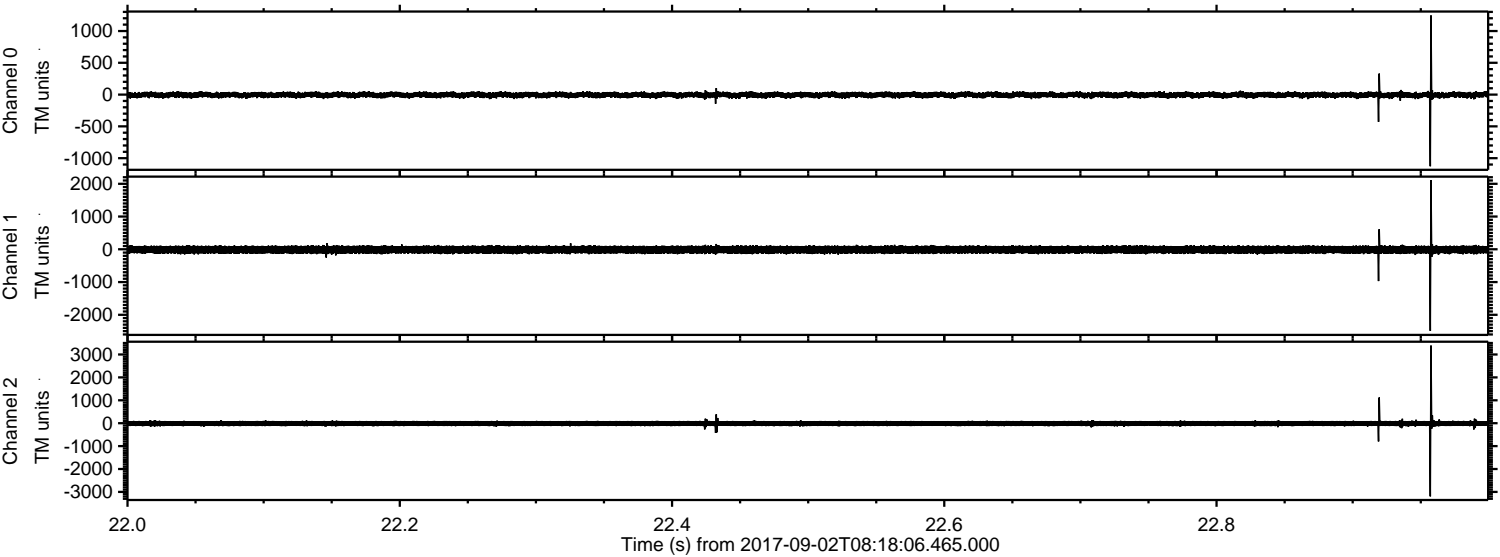

Processed Sat Sep 2 10:25:37 2017 by ELM ver.2012-10-06 from 001__elm20170902_081805__dat00.bin

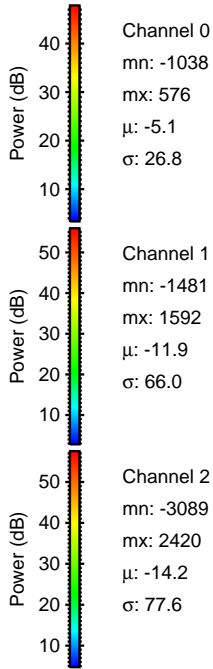
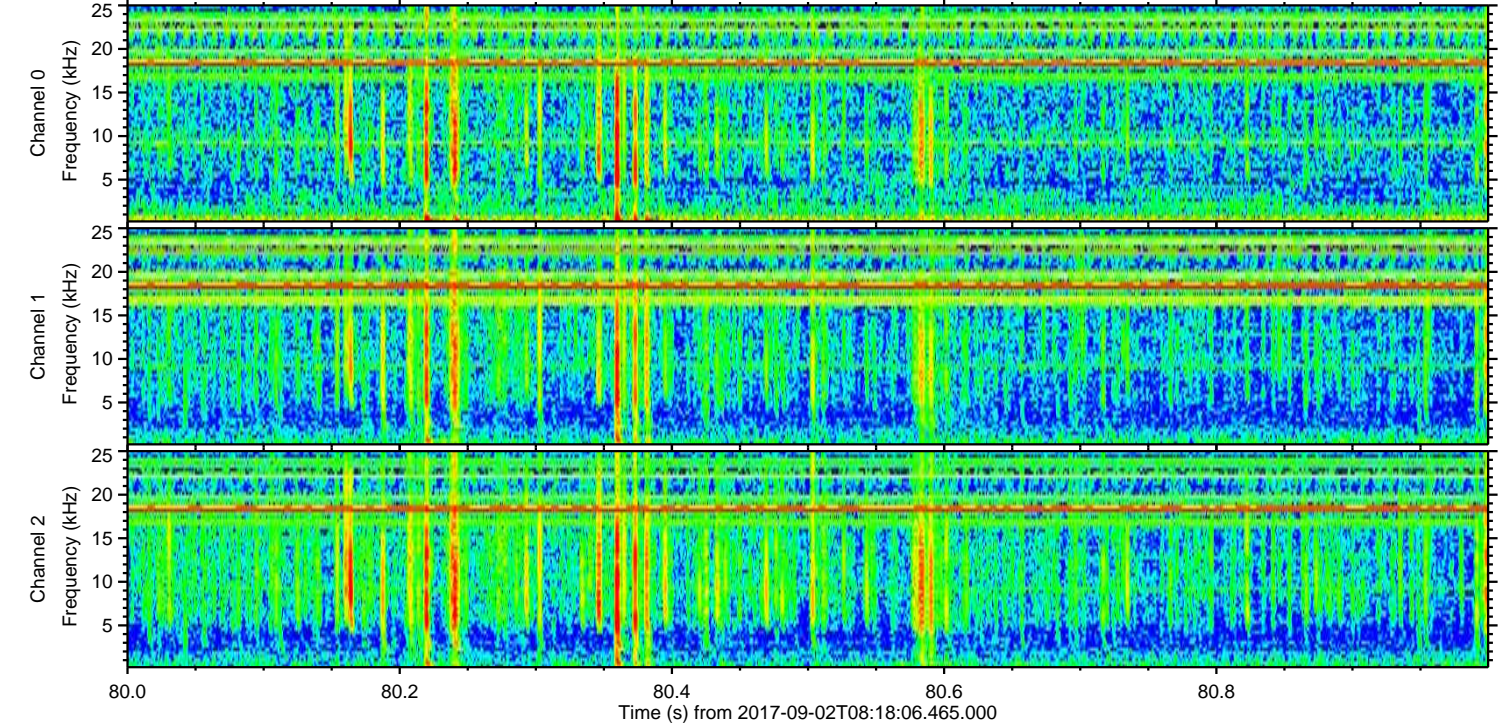
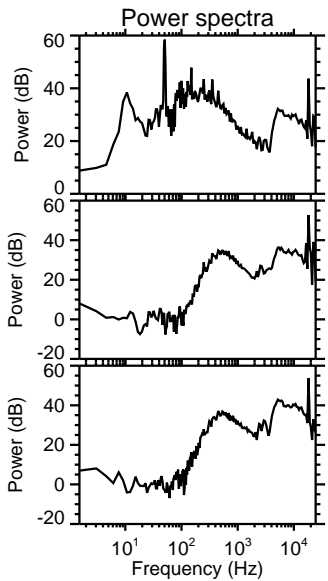
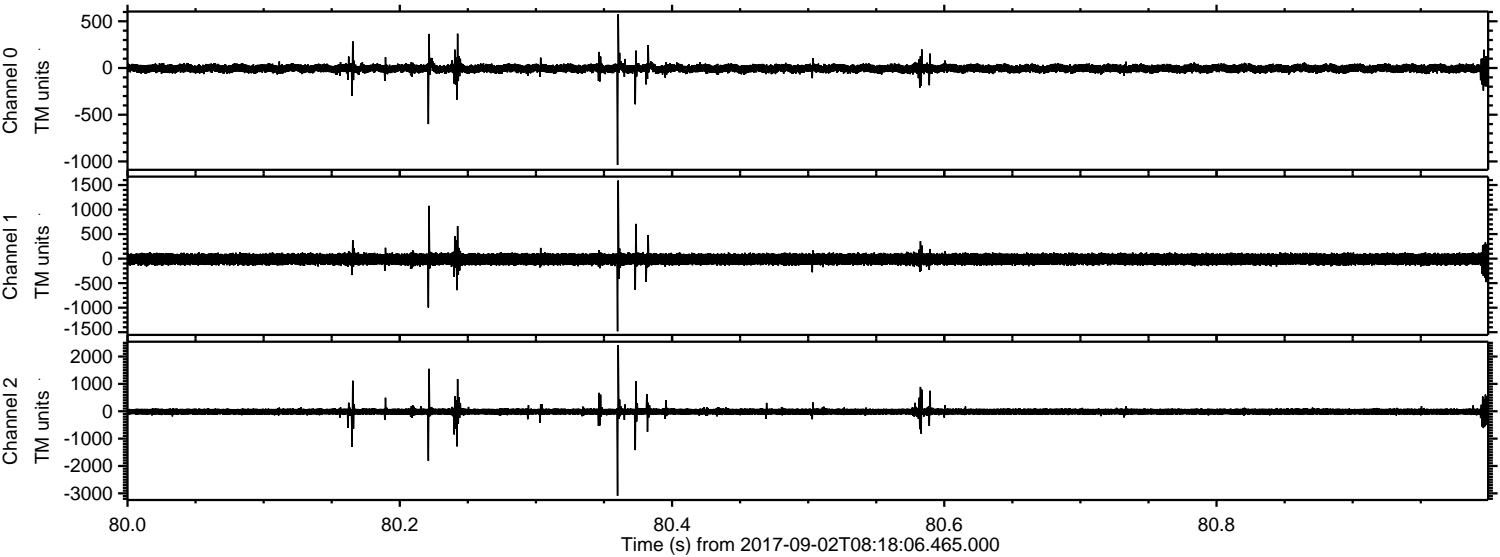

Channel 0
mn: -1038
mx: 576
 μ : -5.1
 σ : 26.8

Channel 1
mn: -1481
mx: 1592
 μ : -11.9
 σ : 66.0

Channel 2
mn: -3089
mx: 2420
 μ : -14.2
 σ : 77.6

Processed Sat Sep 2 10:25:38 2017 by ELM ver.2012-10-06 from 001__elm20170902_081805__dat00.bin

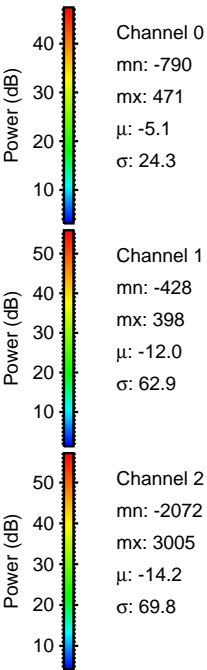
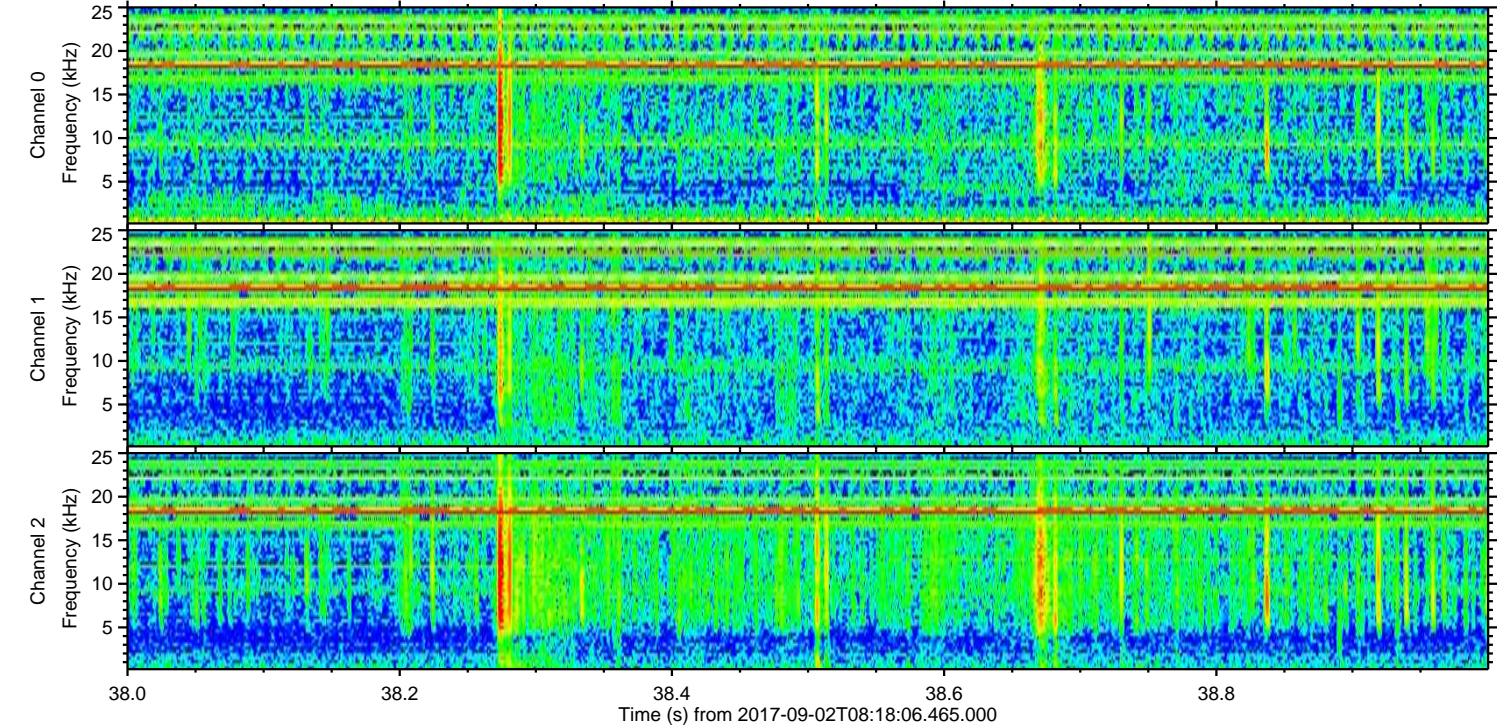
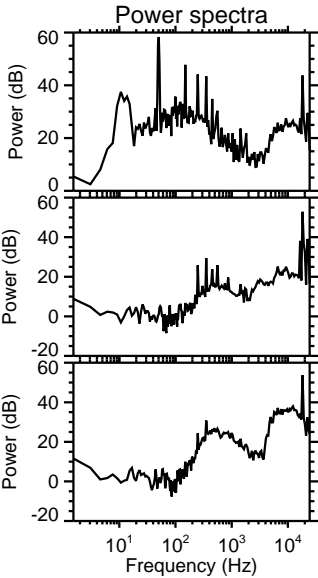
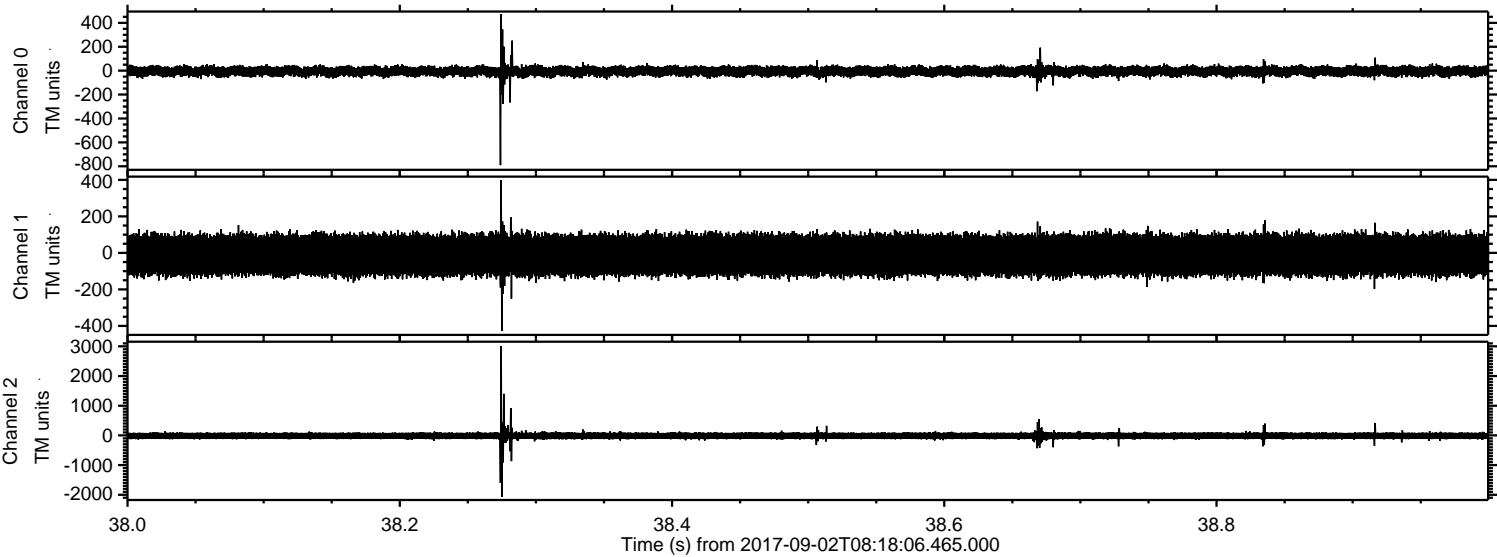

Channel 0
mn: -790
mx: 471
 μ : -5.1
 σ : 24.3

Channel 1
mn: -428
mx: 398
 μ : -12.0
 σ : 62.9

Channel 2
mn: -2072
mx: 3005
 μ : -14.2
 σ : 69.8

Processed Sat Sep 2 10:25:38 2017 by ELM ver.2012-10-06 from 001__elm20170902_081805__dat00.bin

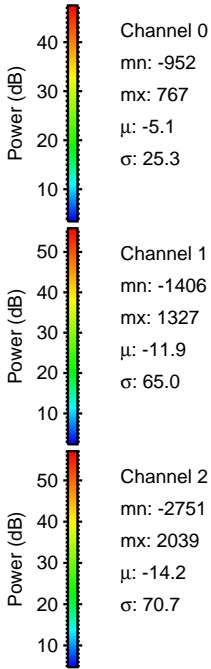
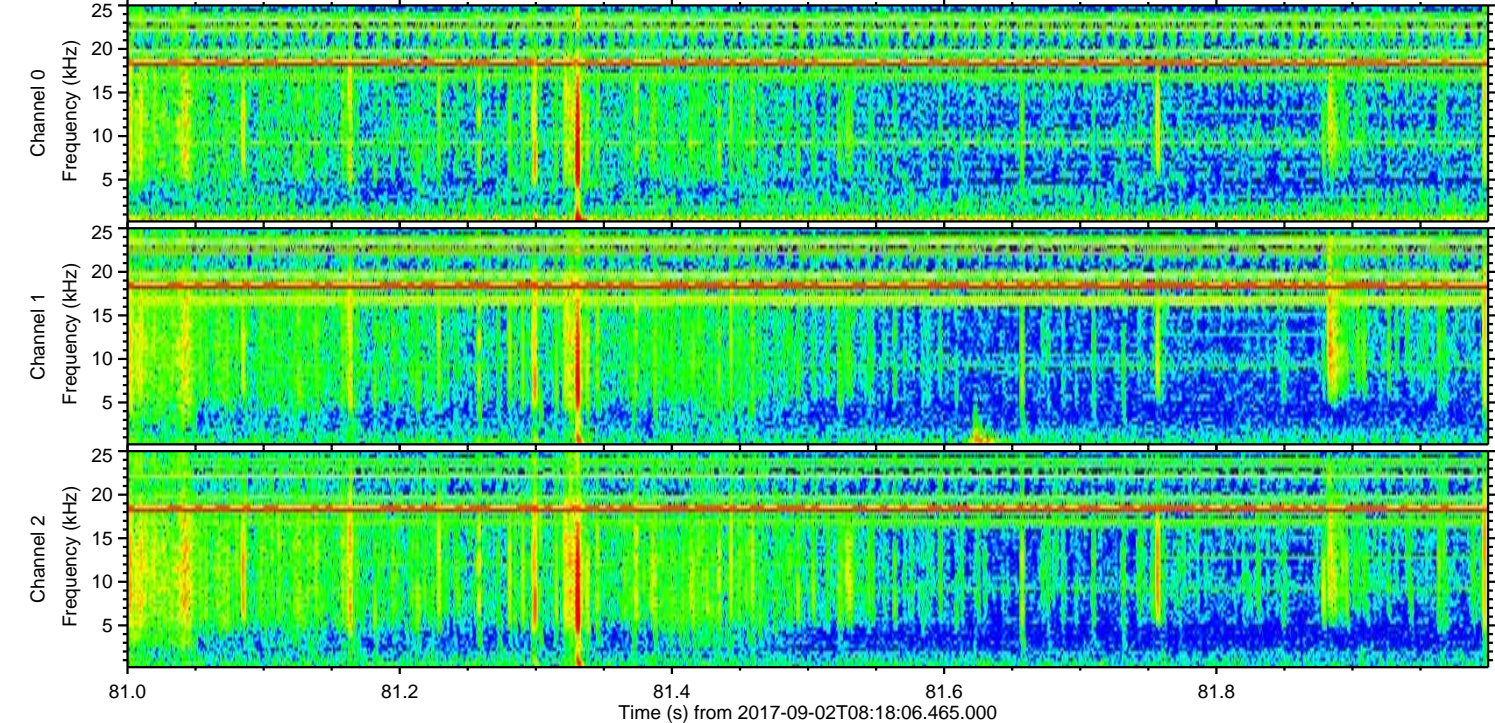
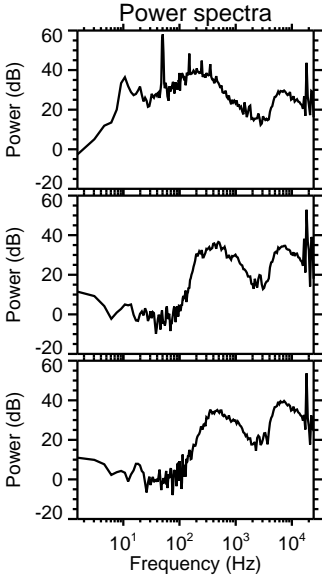
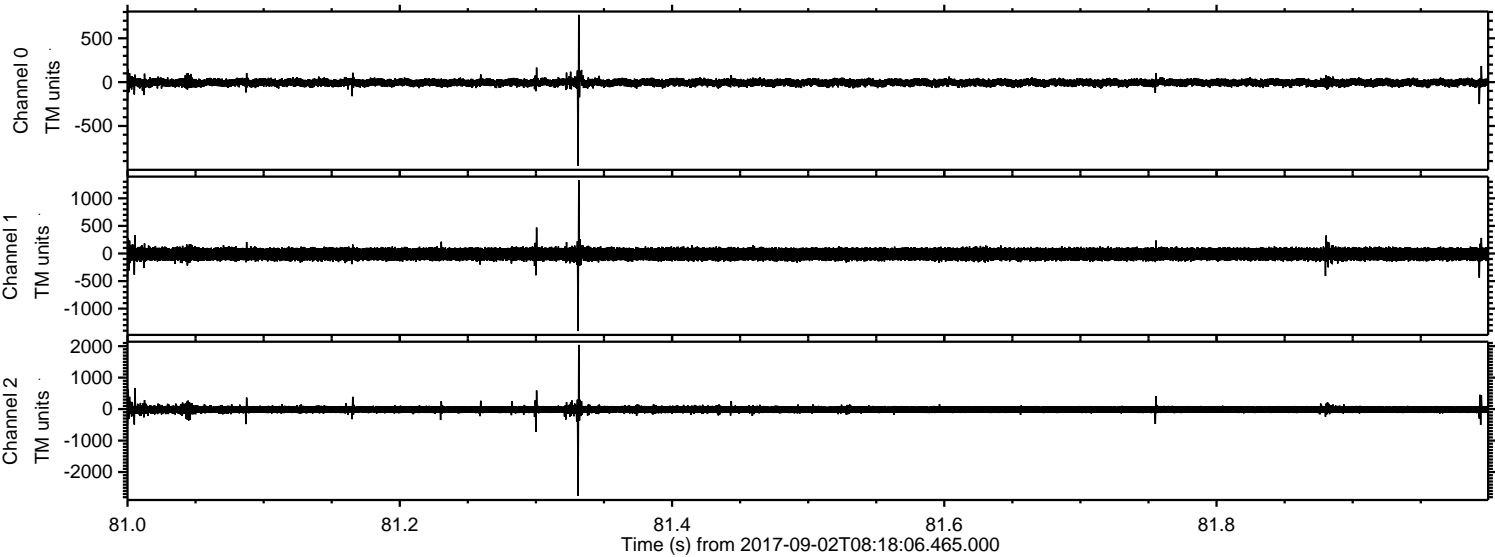

ELMAVAN 3D WAVEFORMS (Measured data sampled at 50 kHz) 51000 packets of 144 samples from 2017-09-02T08:18:06.465.000. Part 52/147

Processed Sat Sep 2 10:25:39 2017 by ELM ver.2012-10-06 from 001__elm20170902_081805__dat00.bin

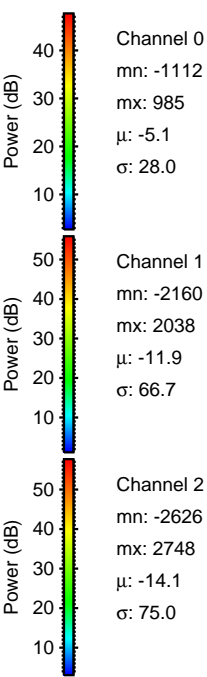
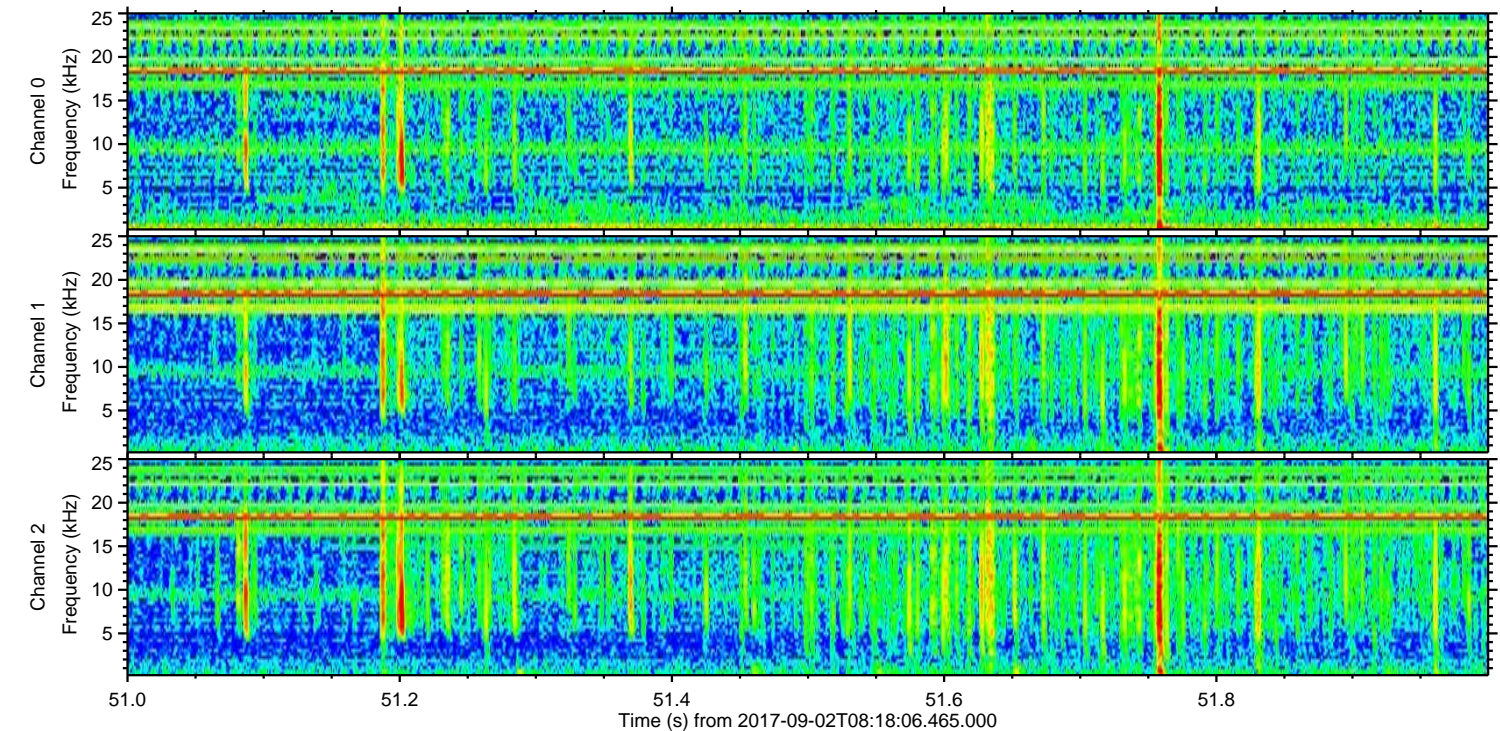
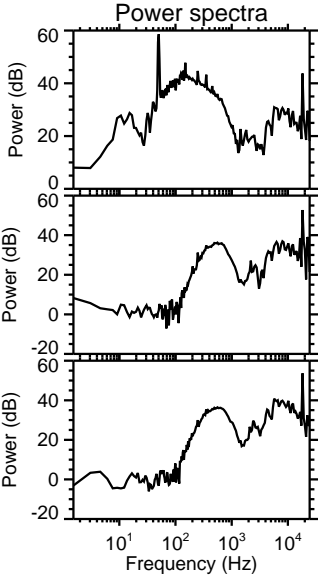
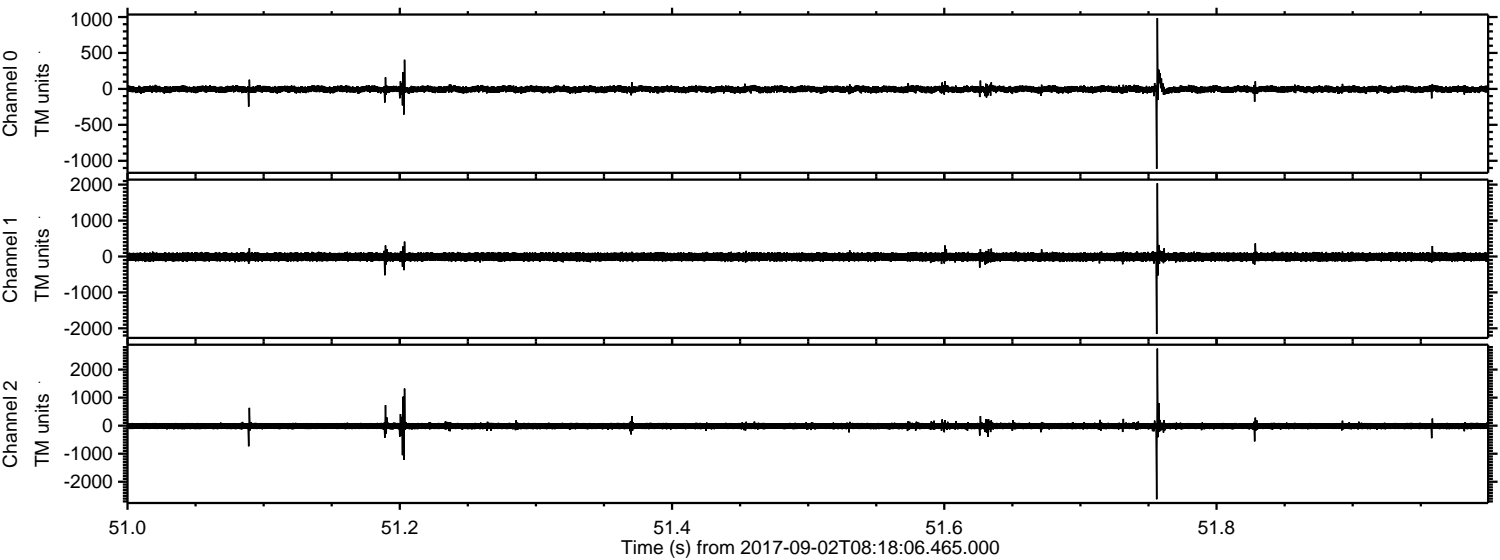

ELMAVAN 3D WAVEFORMS (Measured data sampled at 50 kHz) 51000 packets of 144 samples from 2017-09-02T08:18:06.465.000. Part 117/147

