

ELMAVAN 3D WAVEFORMS (Measured data sampled at 50 kHz) 51000 packets of 144 samples from 2017-09-02T02:42:53.099.000.

Processed Sat Sep 2 04:50:27 2017 by ELM ver.2012-10-06 from 001__elm20170902_024252__dat00.bin

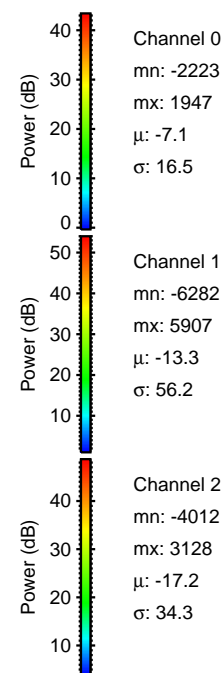
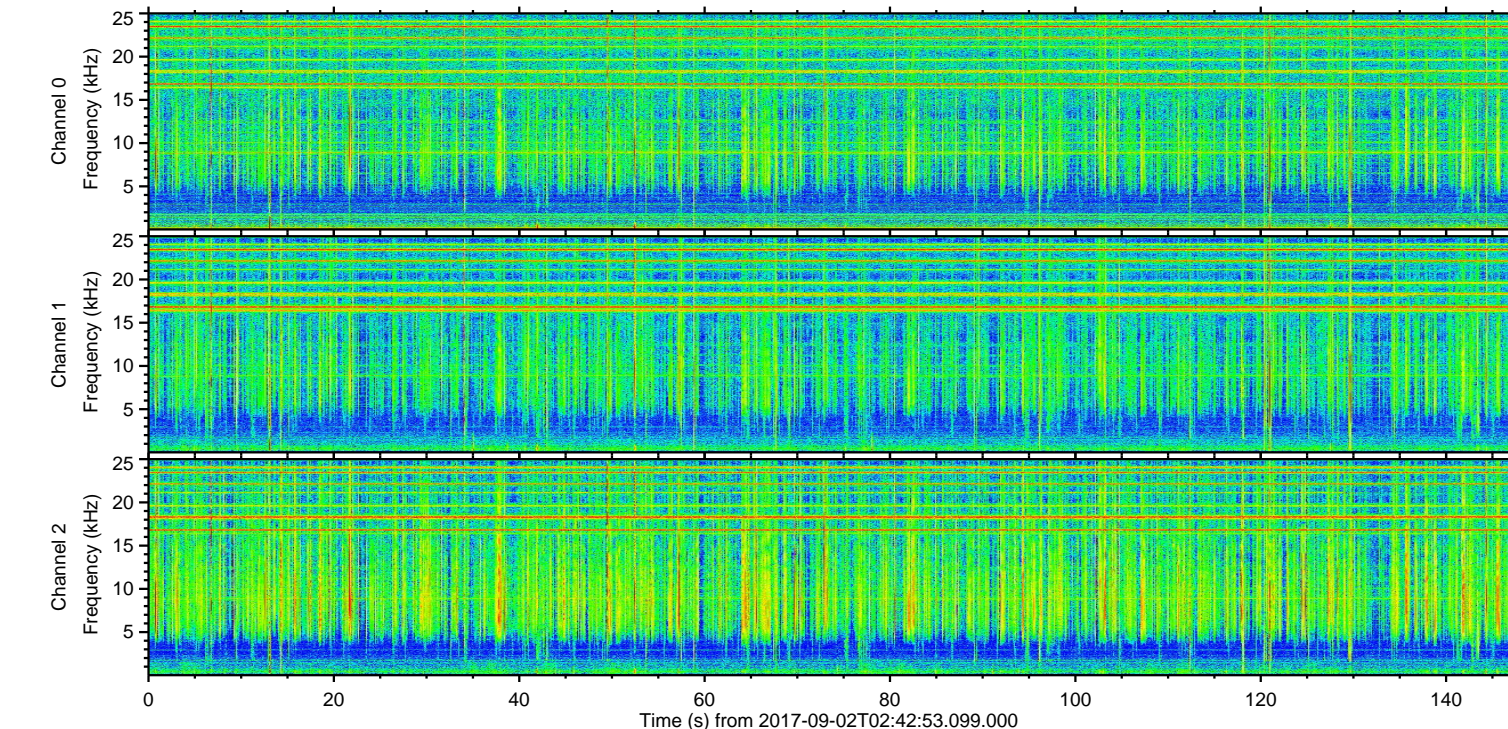
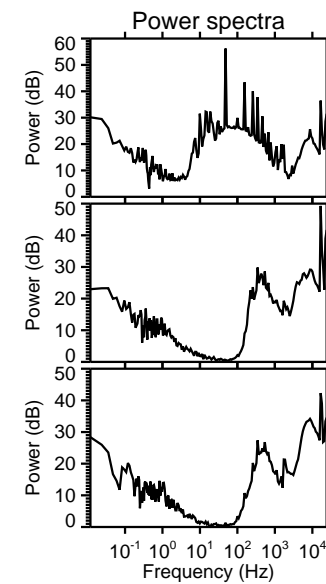
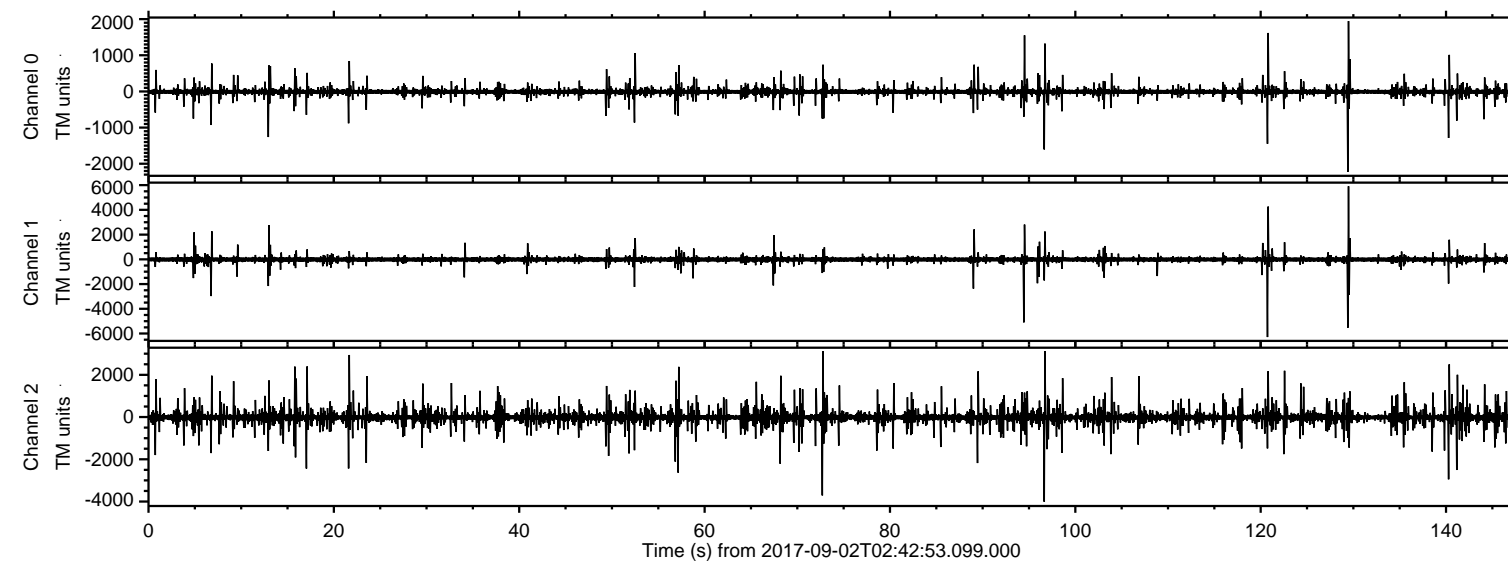

ELMAVAN 3D WAVEFORMS (Measured data sampled at 50 kHz) 51000 packets of 144 samples from 2017-09-02T02:42:53.099.000. Part 121/147

Processed Sat Sep 2 04:50:33 2017 by ELM ver.2012-10-06 from 001__elm20170902_024252__dat00.bin

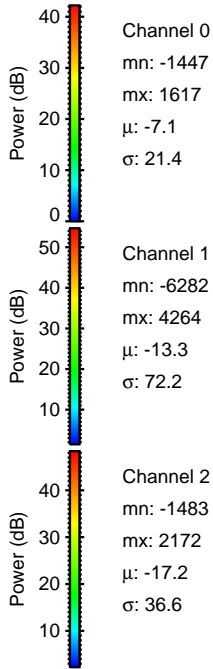
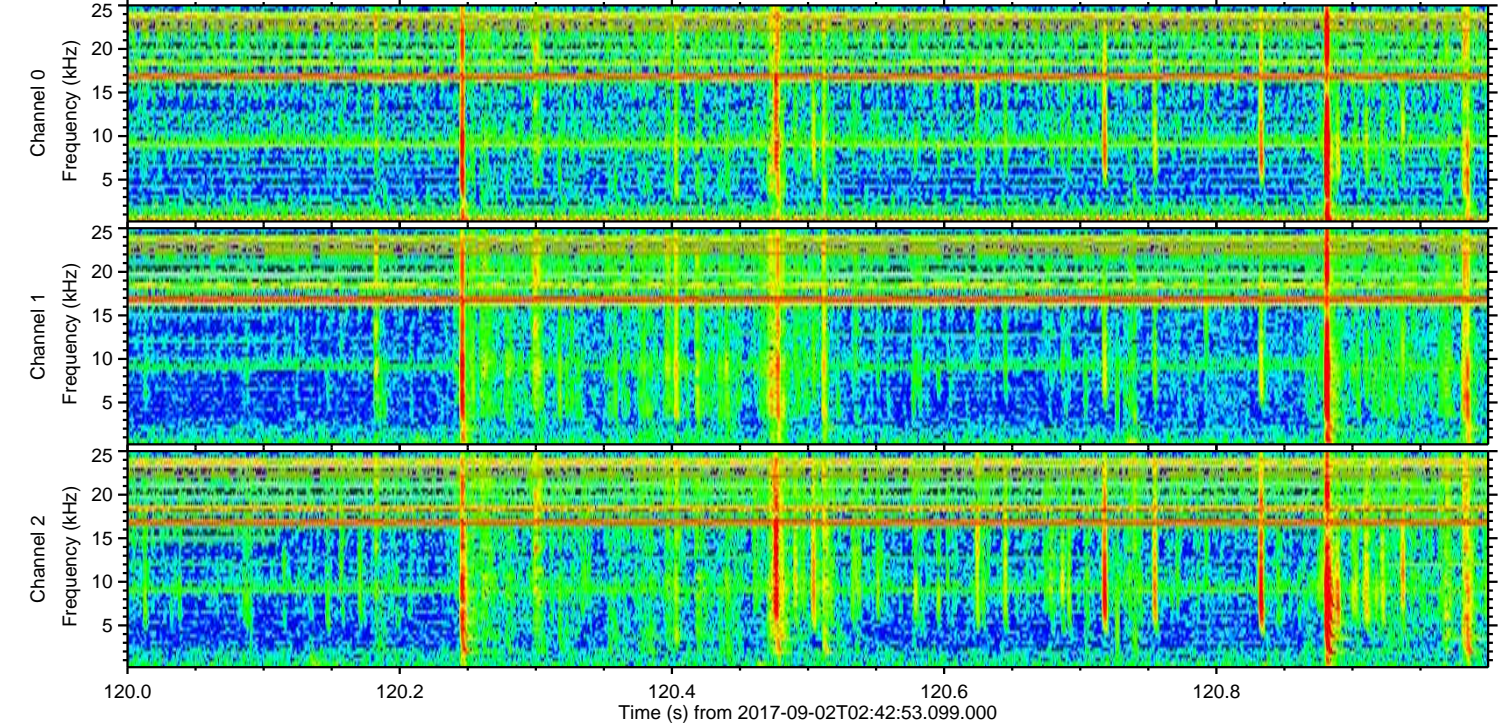
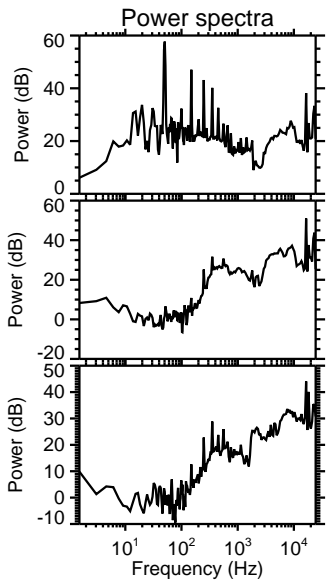
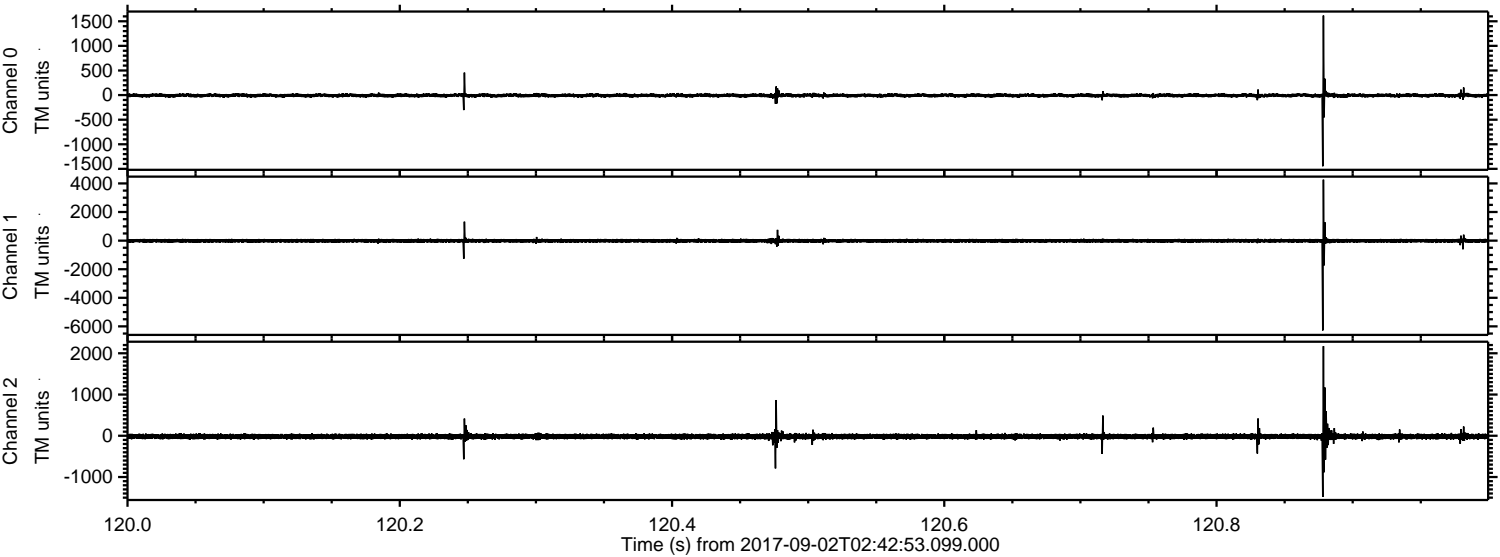

Channel 0
mn: -1447
mx: 1617
 μ : -7.1
 σ : 21.4

Channel 1
mn: -6282
mx: 4264
 μ : -13.3
 σ : 72.2

Channel 2
mn: -1483
mx: 2172
 μ : -17.2
 σ : 36.6

ELMAVAN 3D WAVEFORMS (Measured data sampled at 50 kHz) 51000 packets of 144 samples from 2017-09-02T02:42:53.099.000. Part 130/147

Processed Sat Sep 2 04:50:34 2017 by ELM ver.2012-10-06 from 001__elm20170902_024252__dat00.bin

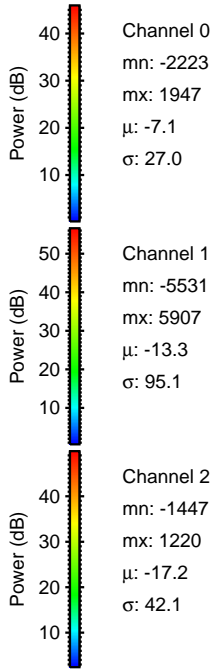
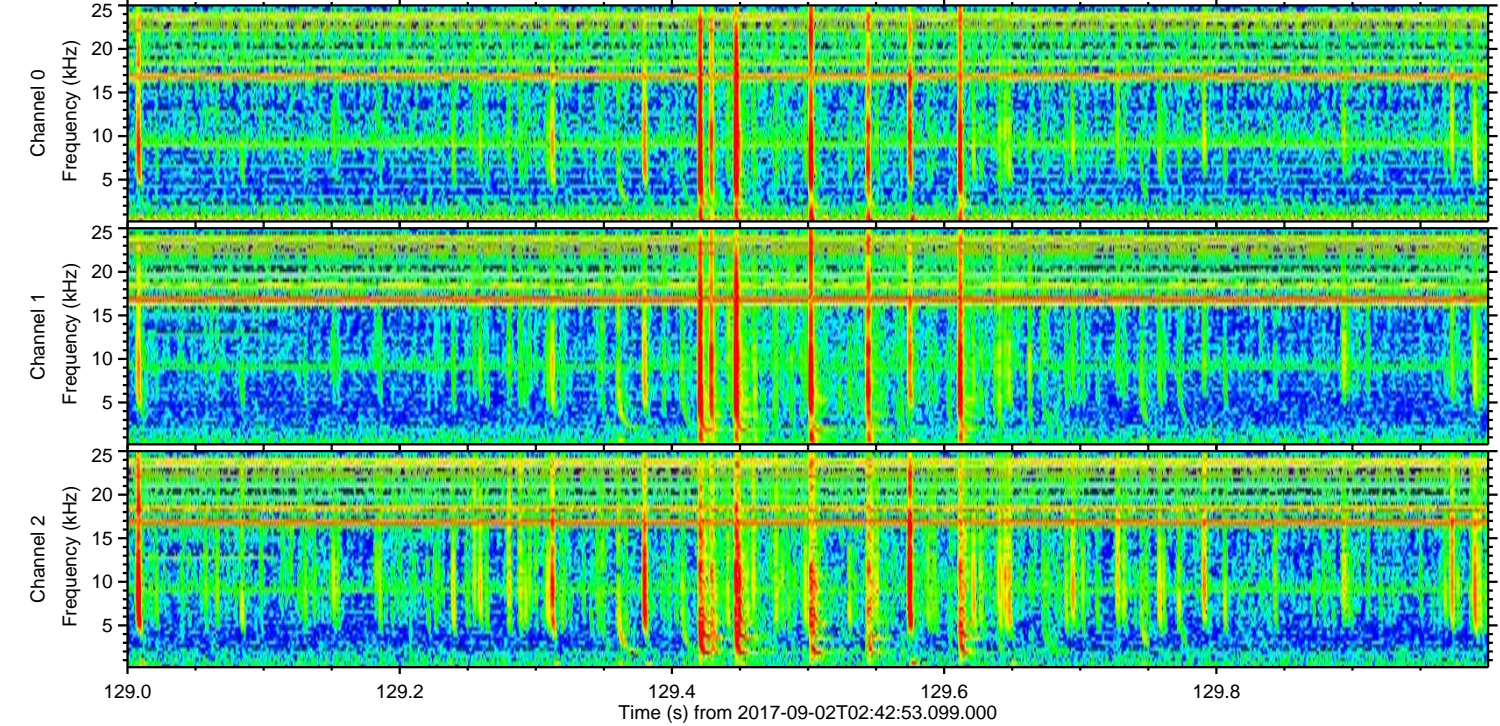
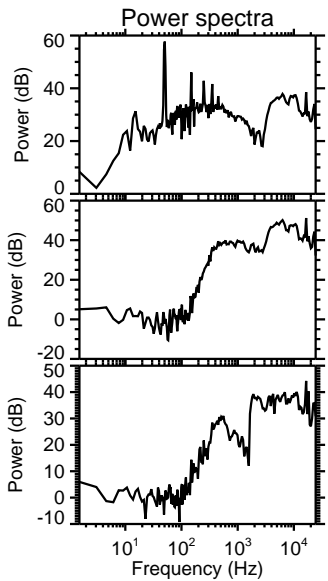
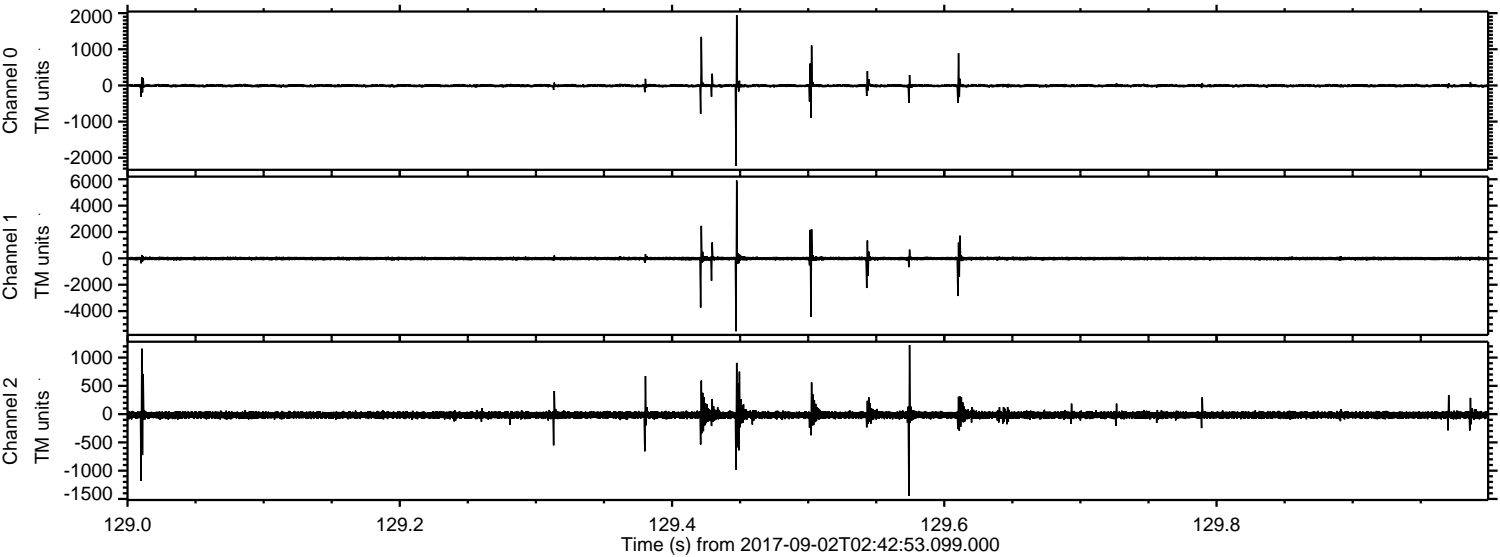

Channel 0
mn: -2223
mx: 1947
 μ : -7.1
 σ : 27.0

Channel 1
mn: -5531
mx: 5907
 μ : -13.3
 σ : 95.1

Channel 2
mn: -1447
mx: 1220
 μ : -17.2
 σ : 42.1

Processed Sat Sep 2 04:50:35 2017 by ELM ver.2012-10-06 from 001__elm20170902_024252__dat00.bin

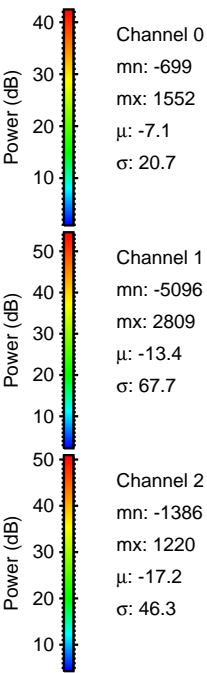
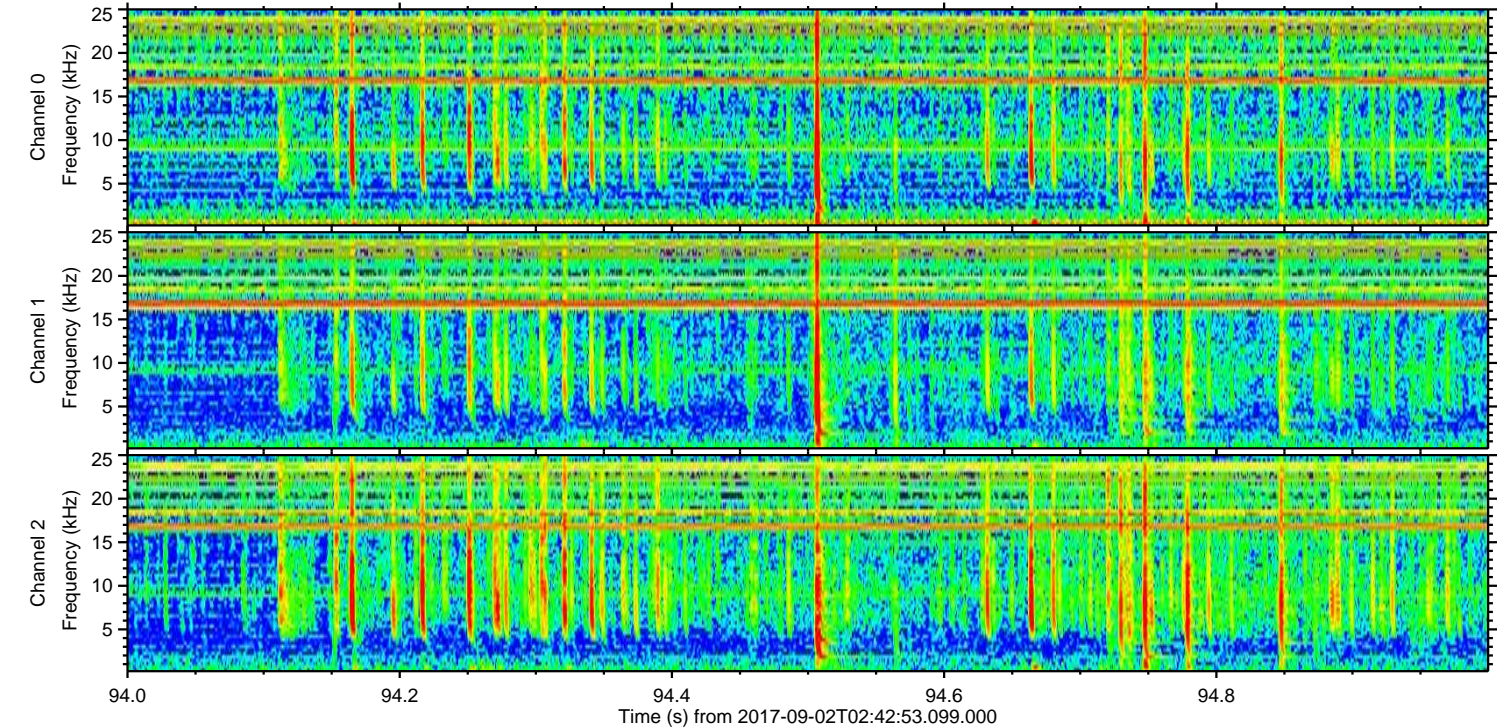
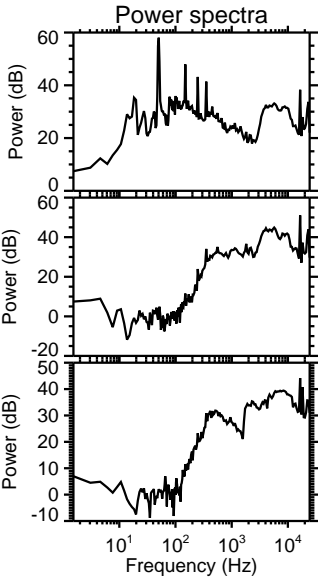
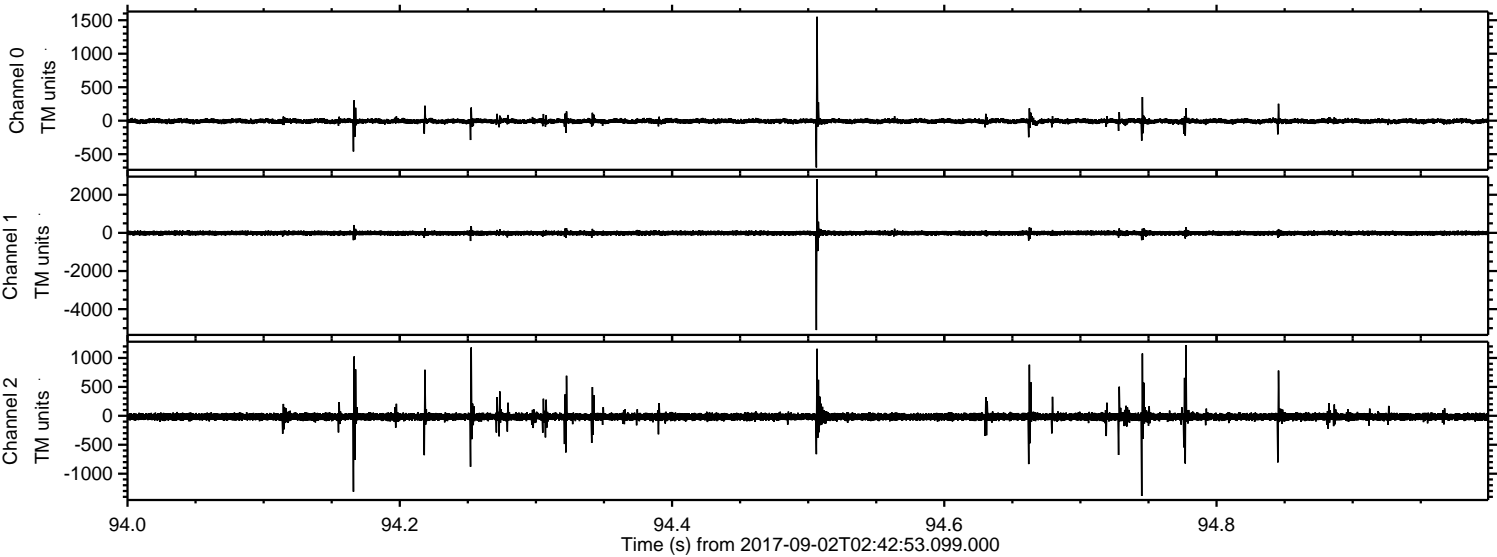

Channel 0
mn: -699
mx: 1552
 μ : -7.1
 σ : 20.7

Channel 1
mn: -5096
mx: 2809
 μ : -13.4
 σ : 67.7

Channel 2
mn: -1386
mx: 1220
 μ : -17.2
 σ : 46.3

ELMAVAN 3D WAVEFORMS (Measured data sampled at 50 kHz) 51000 packets of 144 samples from 2017-09-02T02:42:53.099.000. Part 97/147

Processed Sat Sep 2 04:50:35 2017 by ELM ver.2012-10-06 from 001__elm20170902_024252__dat00.bin

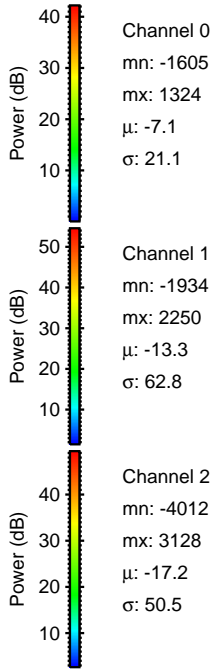
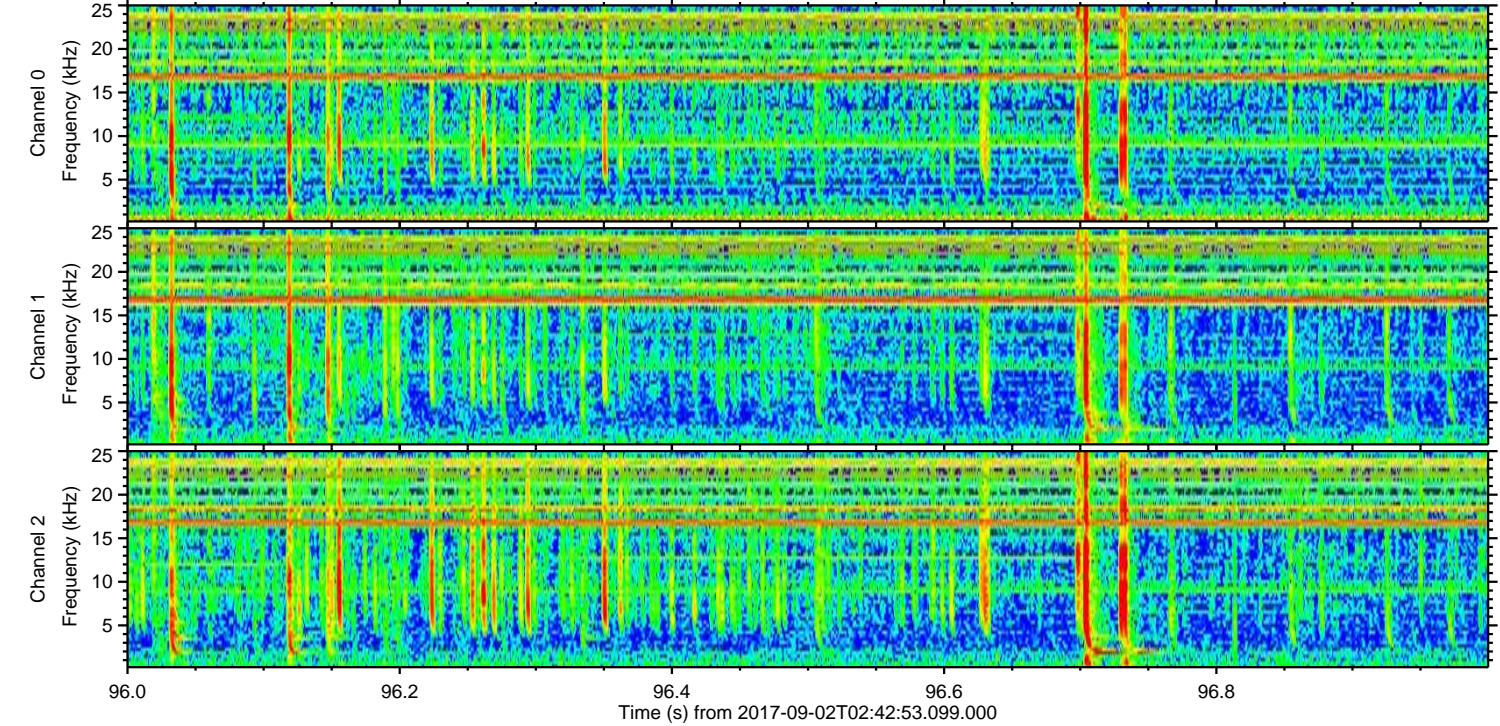
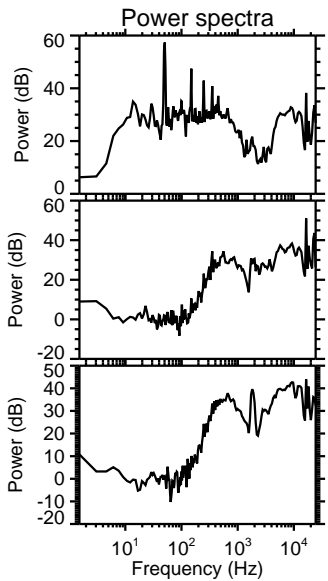
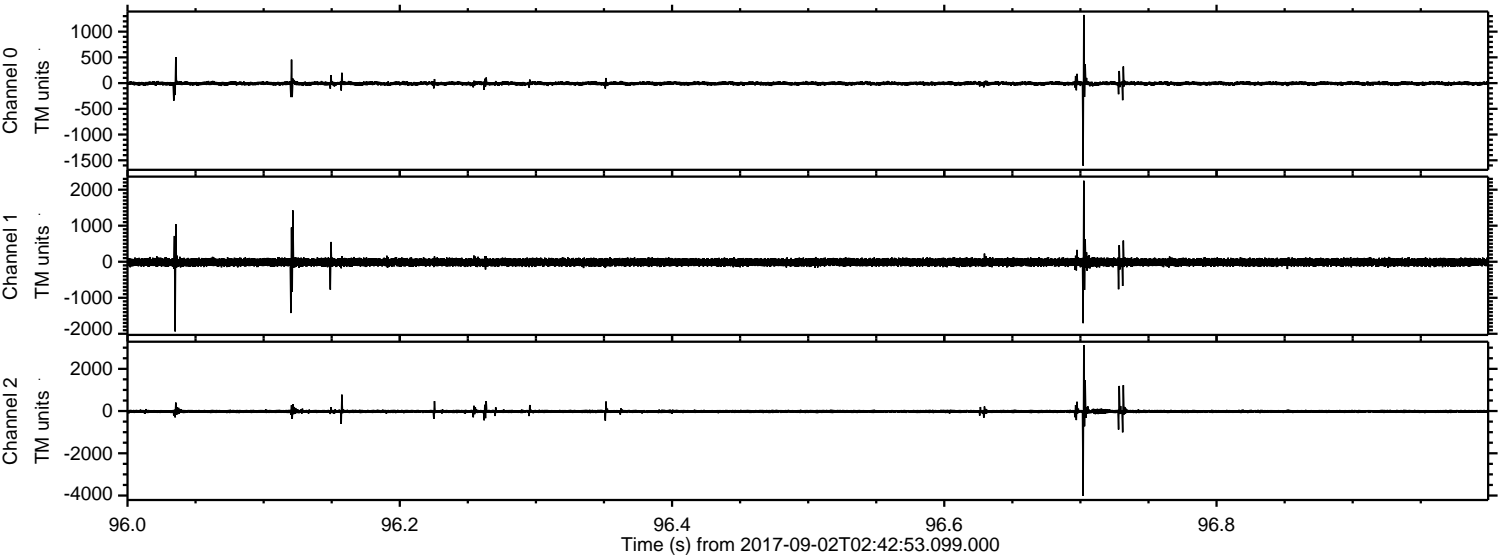

ELMAVAN 3D WAVEFORMS (Measured data sampled at 50 kHz) 51000 packets of 144 samples from 2017-09-02T02:42:53.099.000. Part 73/147

Processed Sat Sep 2 04:50:36 2017 by ELM ver.2012-10-06 from 001__elm20170902_024252__dat00.bin

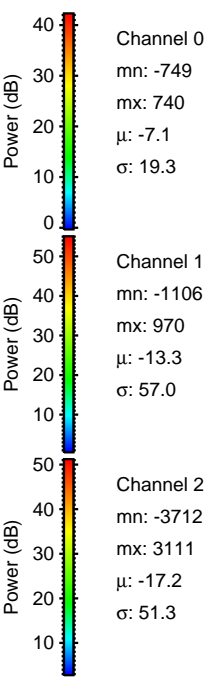
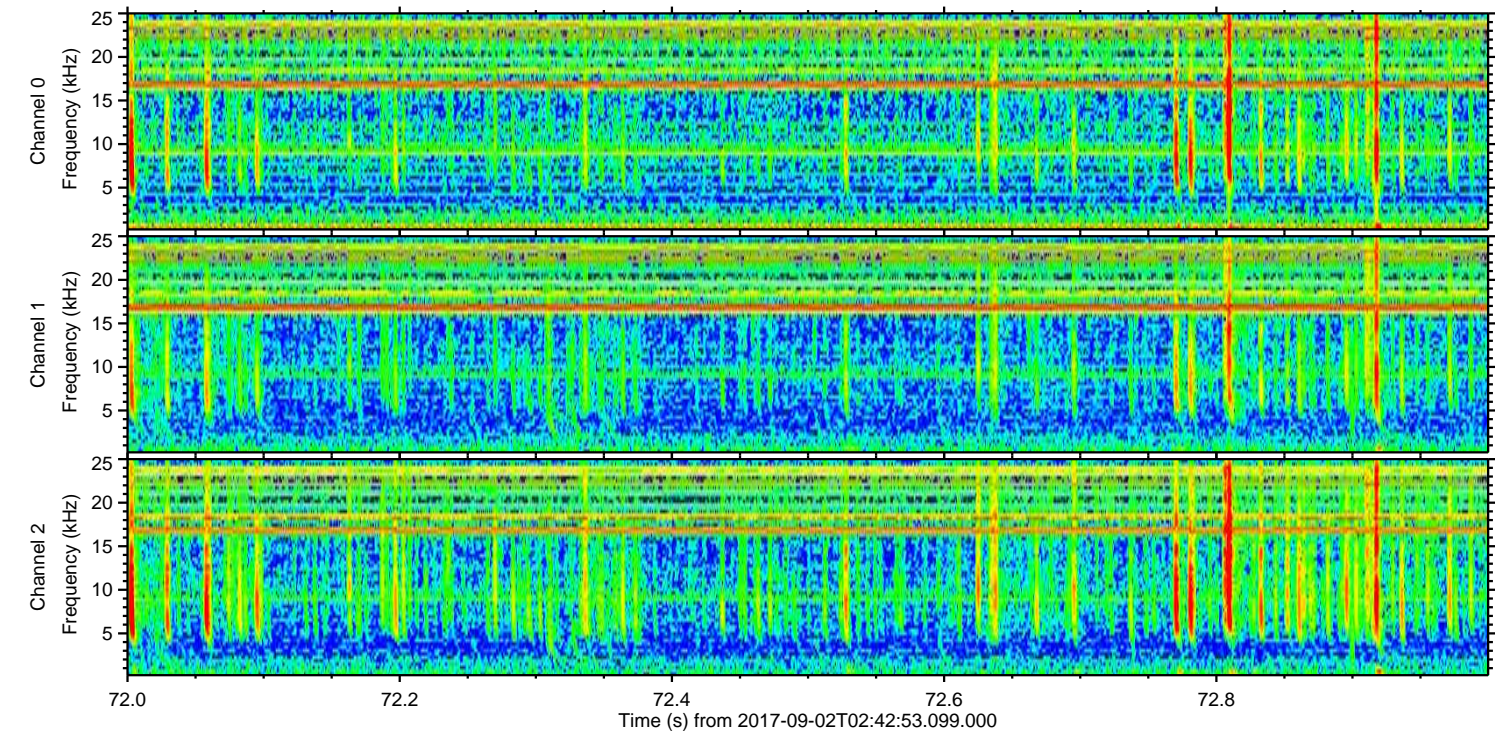
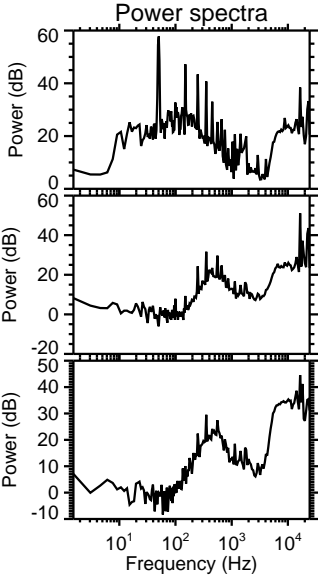
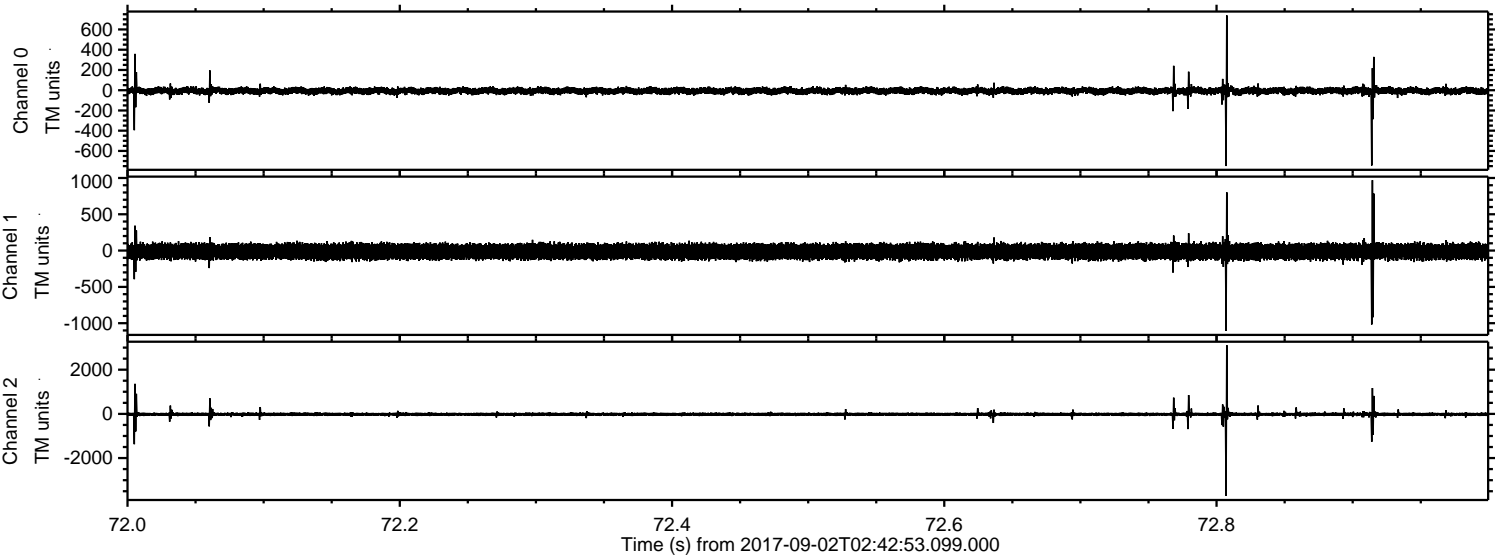

Channel 0
mn: -749
mx: 740
 μ : -7.1
 σ : 19.3

Channel 1
mn: -1106
mx: 970
 μ : -13.3
 σ : 57.0

Channel 2
mn: -3712
mx: 3111
 μ : -17.2
 σ : 51.3

ELMAVAN 3D WAVEFORMS (Measured data sampled at 50 kHz) 51000 packets of 144 samples from 2017-09-02T02:42:53.099.000. Part 7/147

Processed Sat Sep 2 04:50:37 2017 by ELM ver.2012-10-06 from 001__elm20170902_024252__dat00.bin

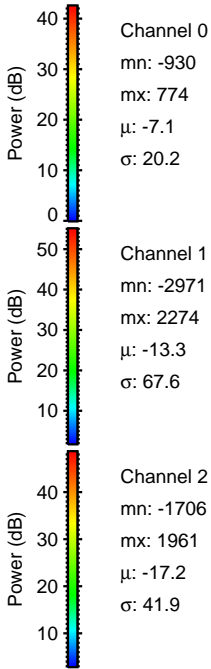
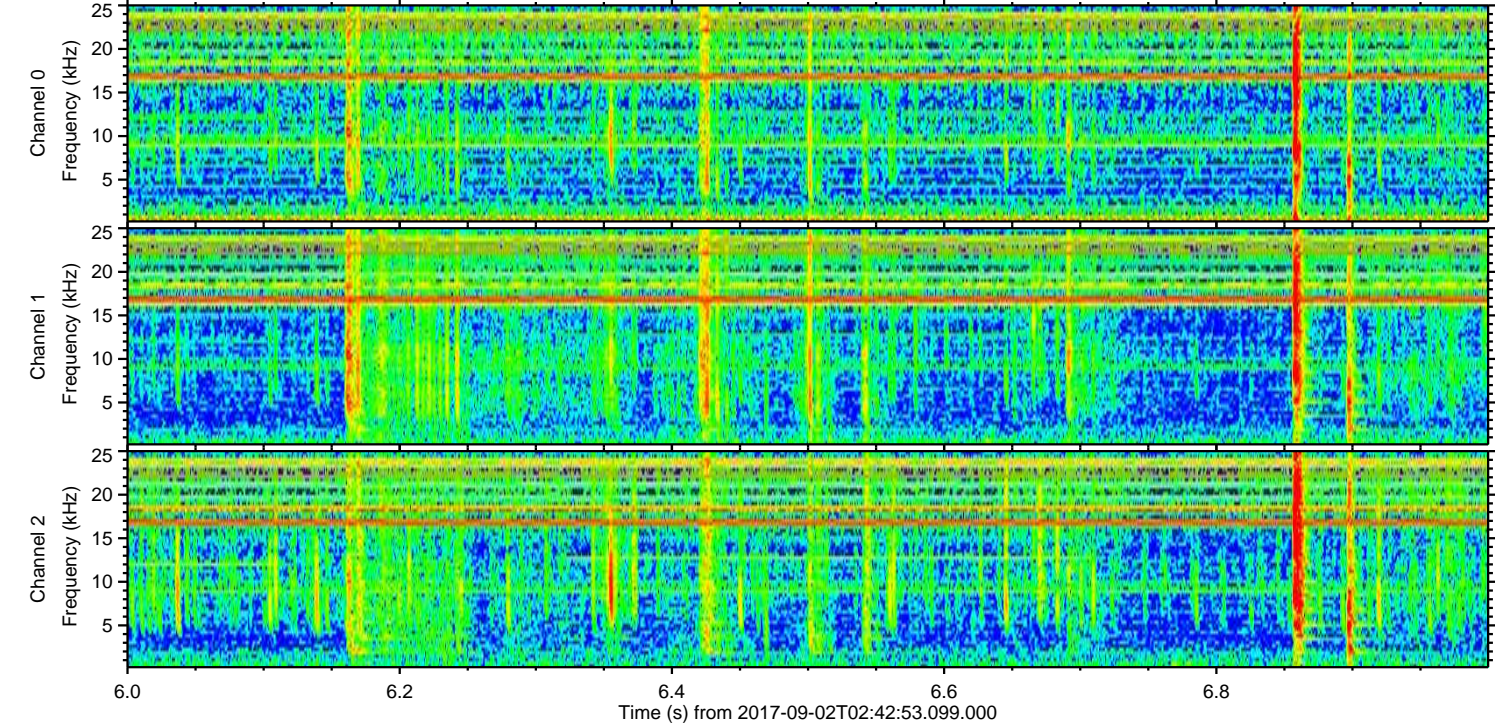
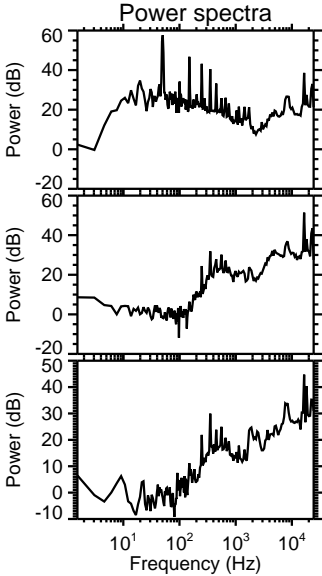
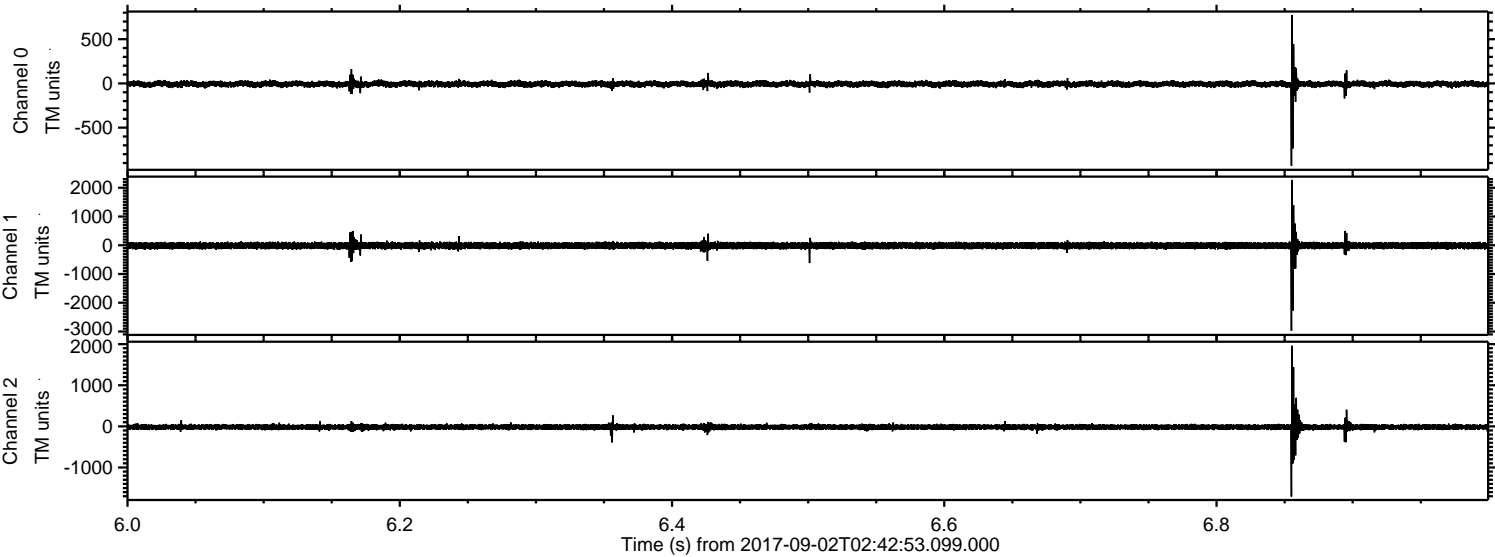

ELMAVAN 3D WAVEFORMS (Measured data sampled at 50 kHz) 51000 packets of 144 samples from 2017-09-02T02:42:53.099.000. Part 141/147

Processed Sat Sep 2 04:50:38 2017 by ELM ver.2012-10-06 from 001__elm20170902_024252__dat00.bin

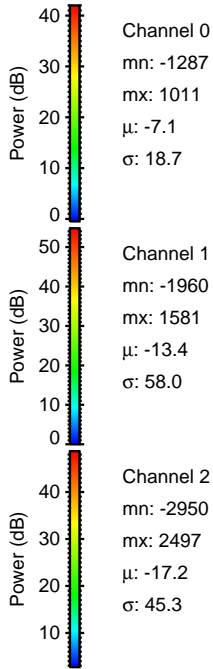
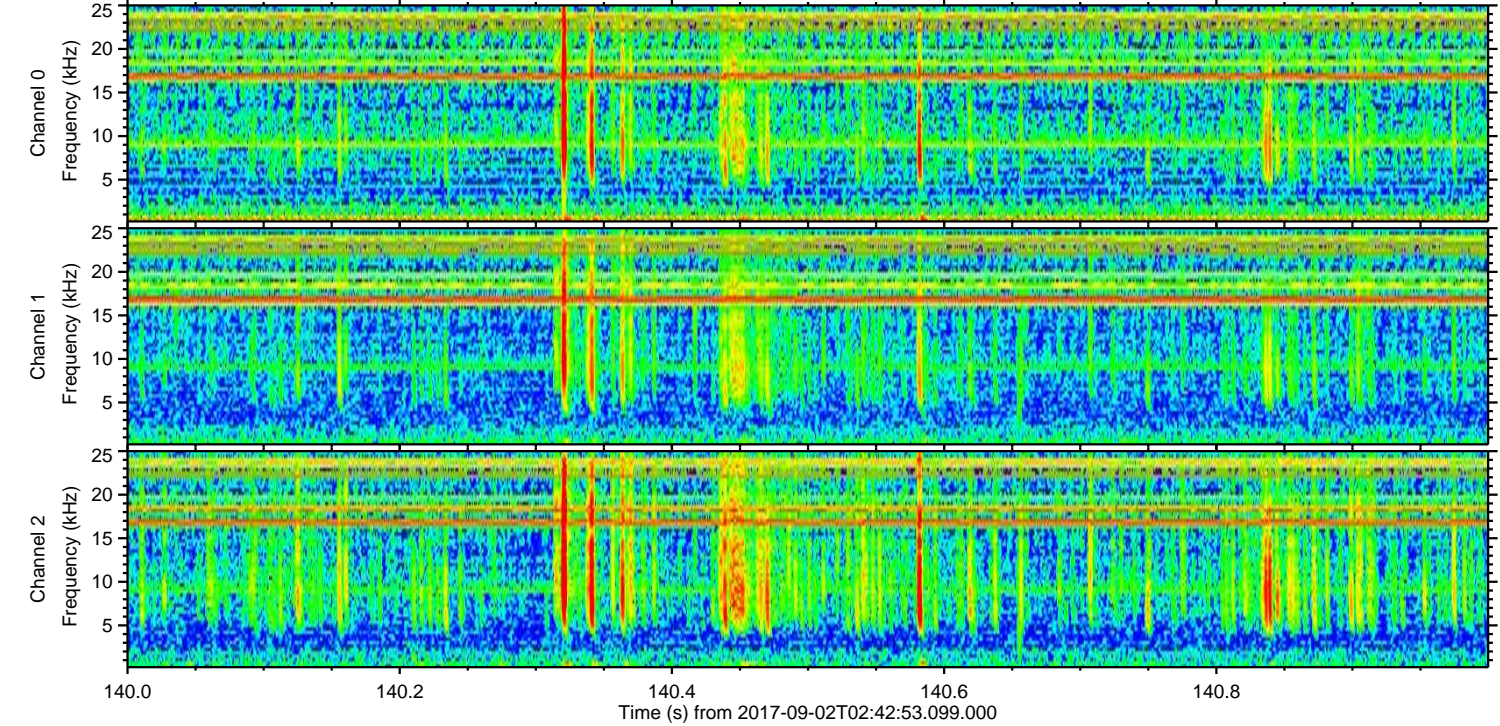
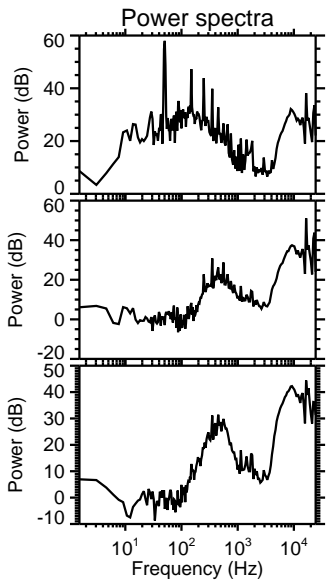
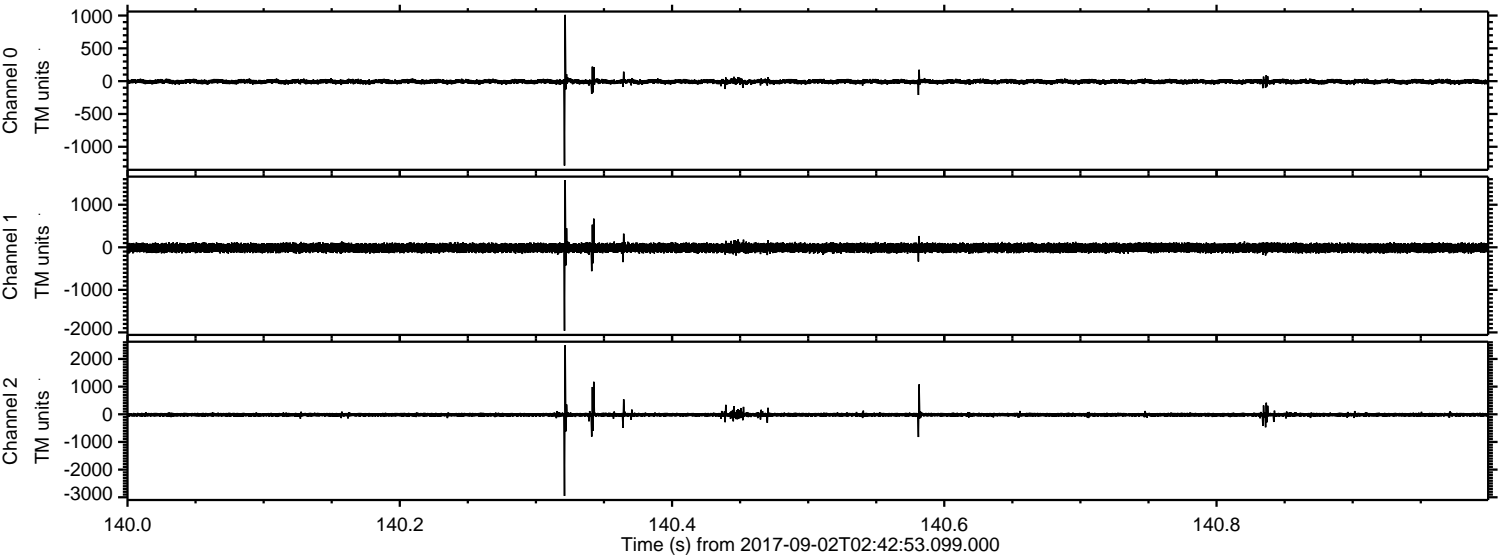

Channel 0
mn: -1287
mx: 1011
 μ : -7.1
 σ : 18.7

Channel 1
mn: -1960
mx: 1581
 μ : -13.4
 σ : 58.0

Channel 2
mn: -2950
mx: 2497
 μ : -17.2
 σ : 45.3

Processed Sat Sep 2 04:50:38 2017 by ELM ver.2012-10-06 from 001__elm20170902_024252__dat00.bin

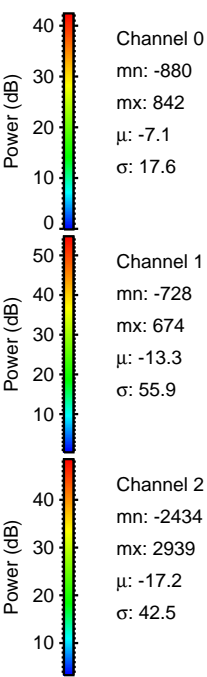
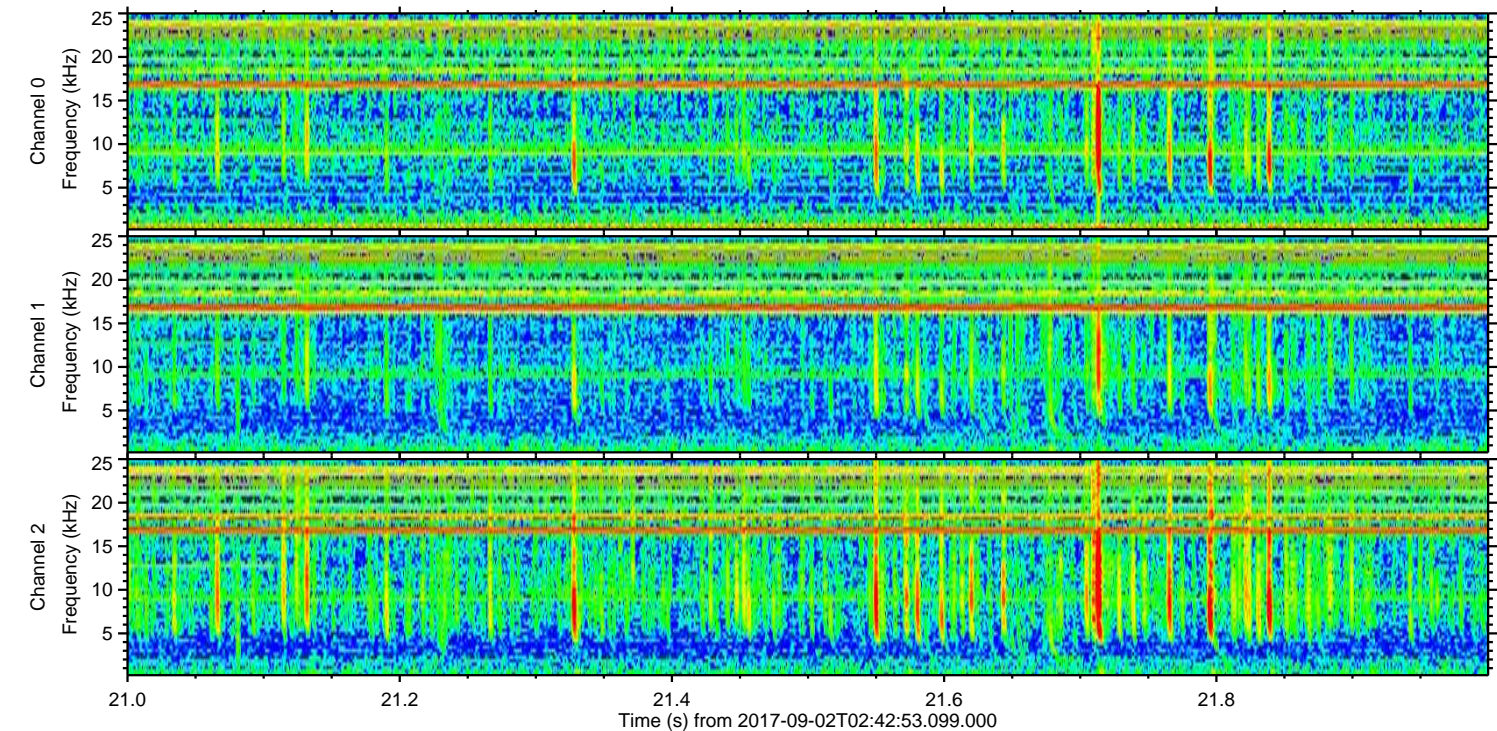
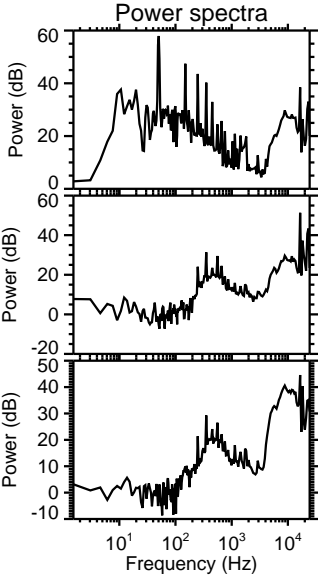
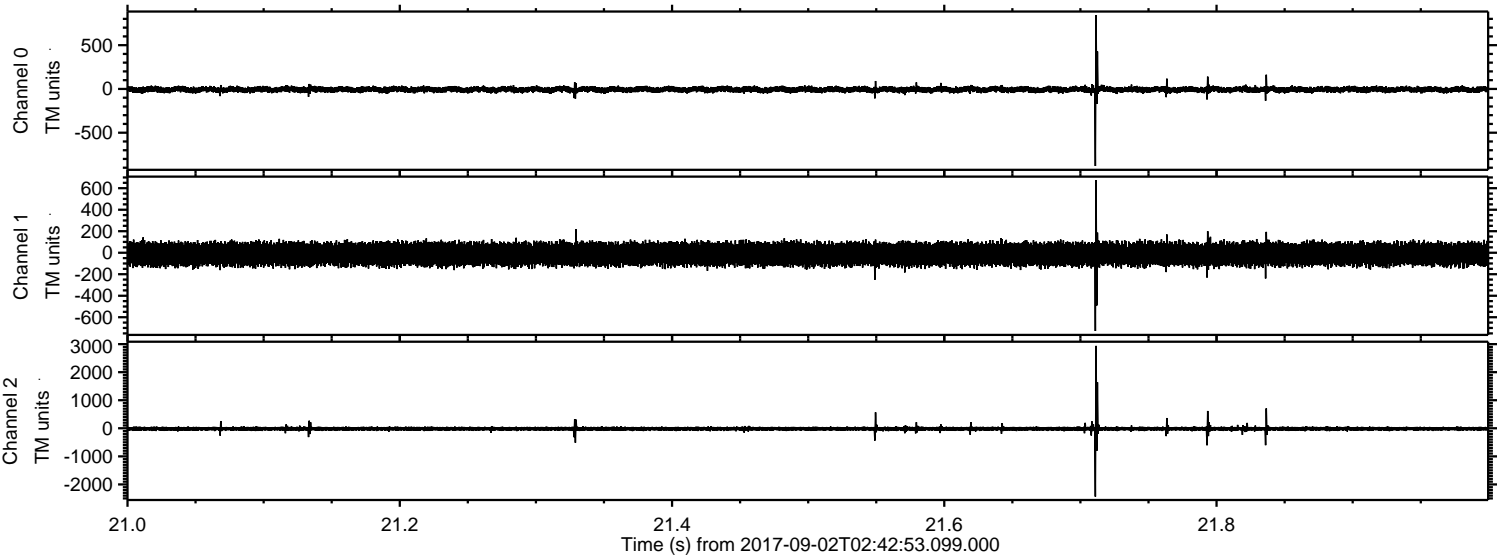

Channel 0
mn: -880
mx: 842
 μ : -7.1
 σ : 17.6

Channel 1
mn: -728
mx: 674
 μ : -13.3
 σ : 55.9

Channel 2
mn: -2434
mx: 2939
 μ : -17.2
 σ : 42.5

ELMAVAN 3D WAVEFORMS (Measured data sampled at 50 kHz) 51000 packets of 144 samples from 2017-09-02T02:42:53.099.000. Part 13/147

Processed Sat Sep 2 04:50:39 2017 by ELM ver.2012-10-06 from 001__elm20170902_024252__dat00.bin

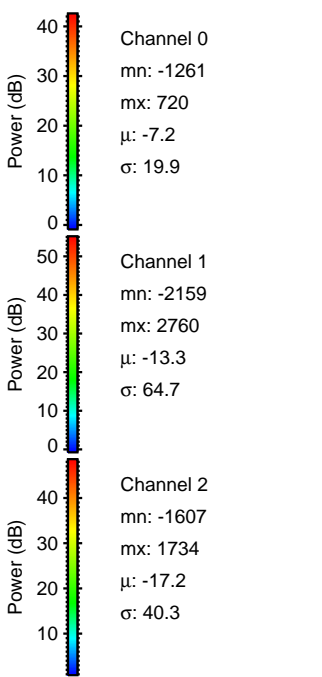
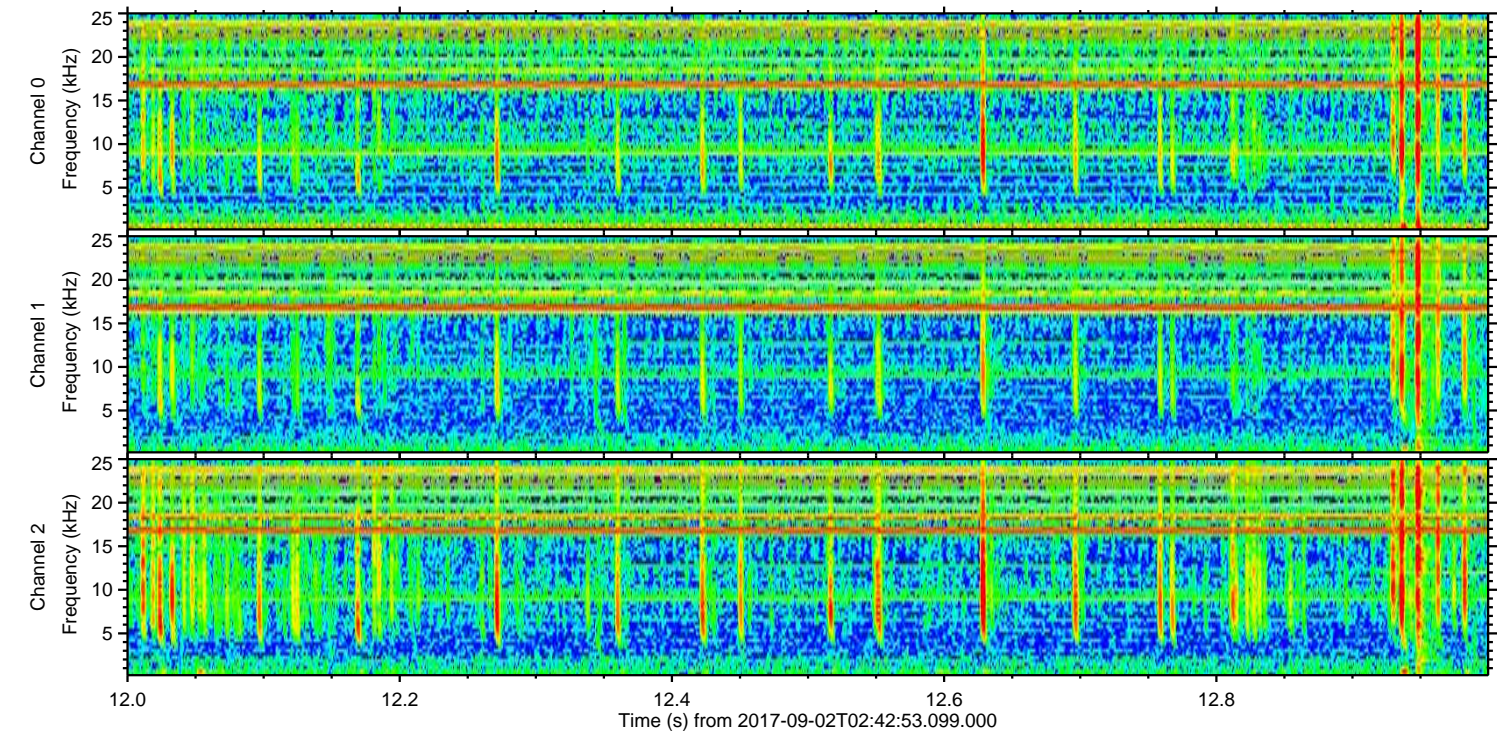
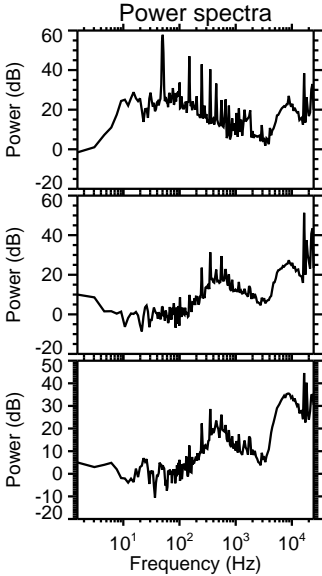
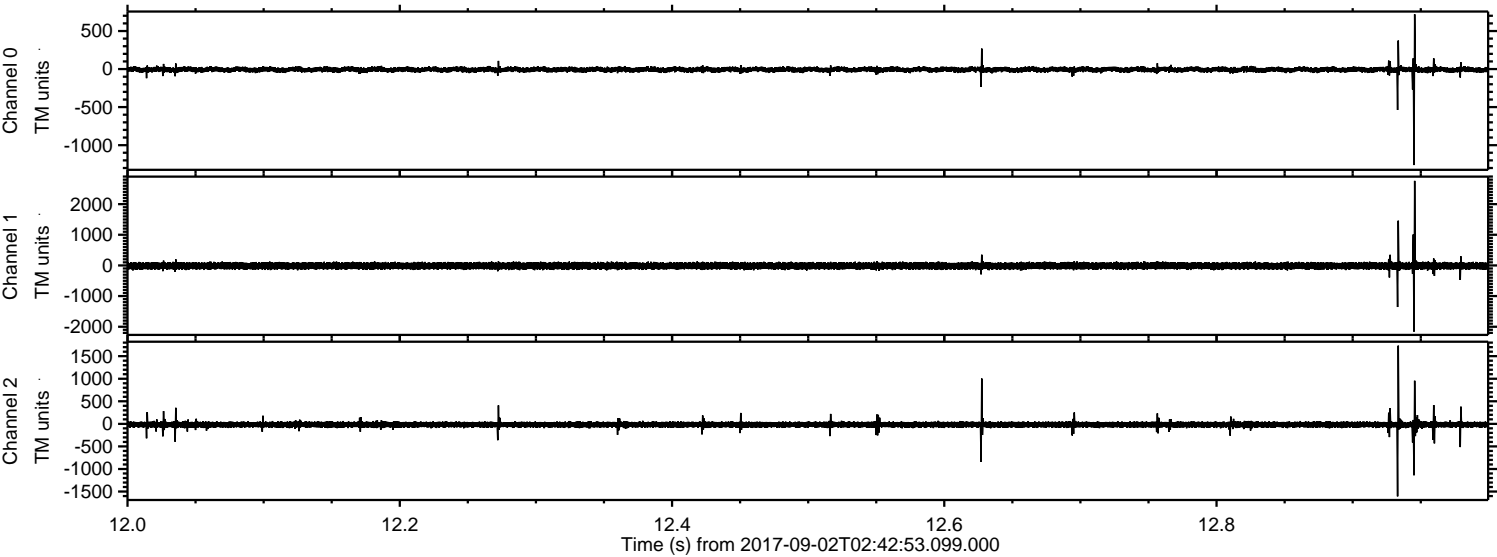

ELMAVAN 3D WAVEFORMS (Measured data sampled at 50 kHz) 51000 packets of 144 samples from 2017-09-02T02:42:53.099.000. Part 40/147

Processed Sat Sep 2 04:50:40 2017 by ELM ver.2012-10-06 from 001__elm20170902_024252__dat00.bin

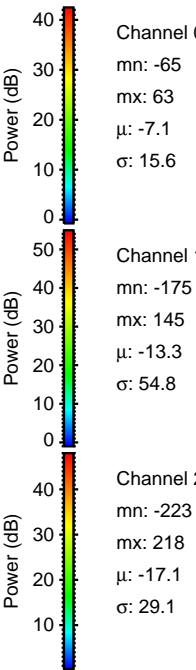
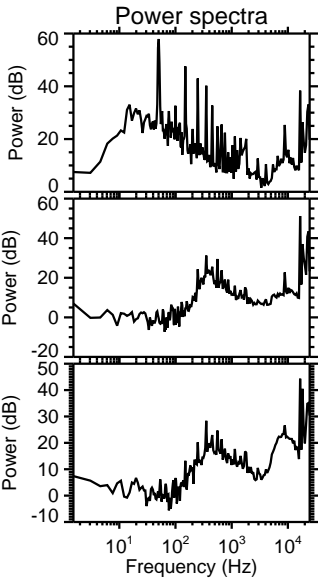
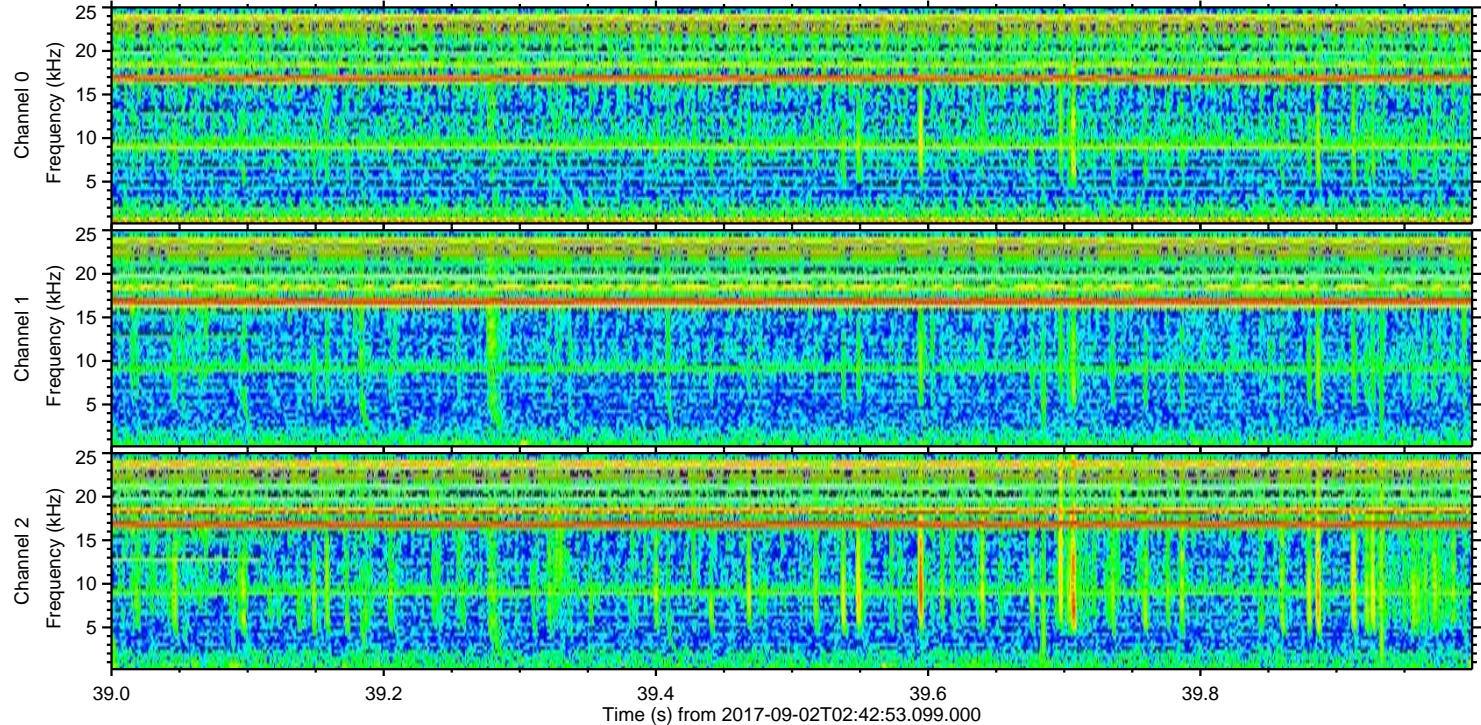
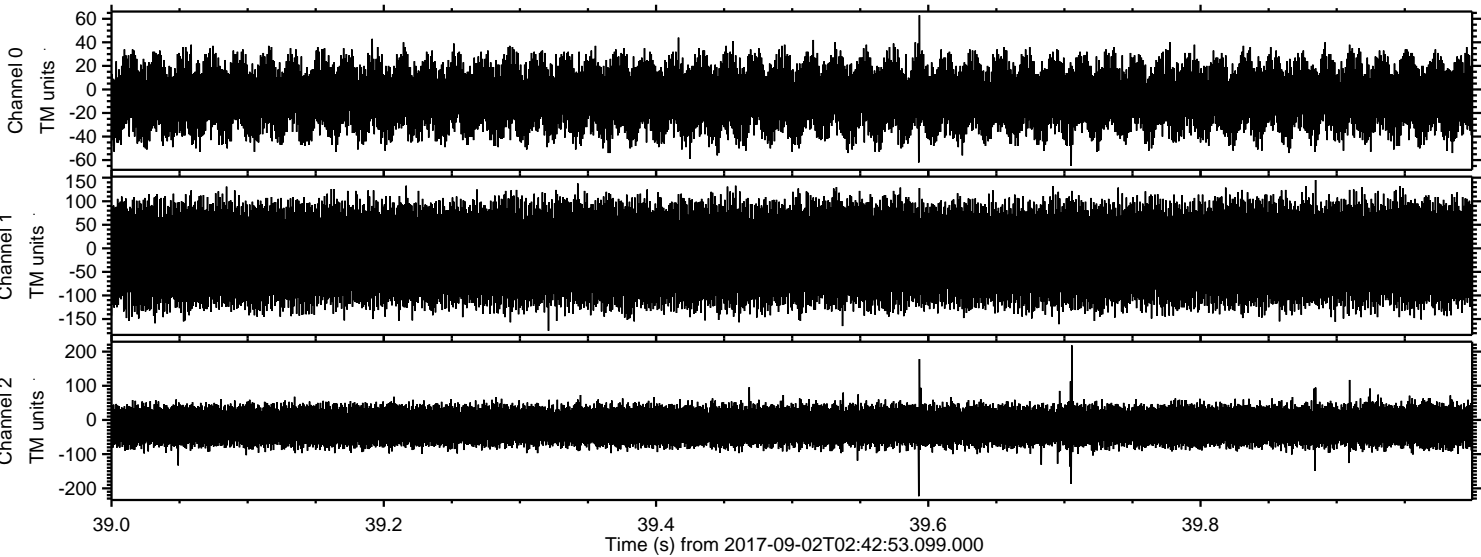

Channel 0
mn: -65
mx: 63
 μ : -7.1
 σ : 15.6

Channel 1
mn: -175
mx: 145
 μ : -13.3
 σ : 54.8

Channel 2
mn: -223
mx: 218
 μ : -17.1
 σ : 29.1