

# ELMAVAN 3D WAVEFORMS (Measured data sampled at 50 kHz) 51000 packets of 144 samples from 2017-09-02T02:12:51.901.000.

Processed Sat Sep 2 04:20:49 2017 by ELM ver.2012-10-06 from 001\_\_elm20170902\_021250\_\_dat00.bin

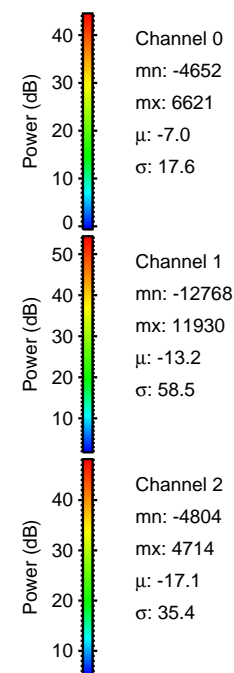

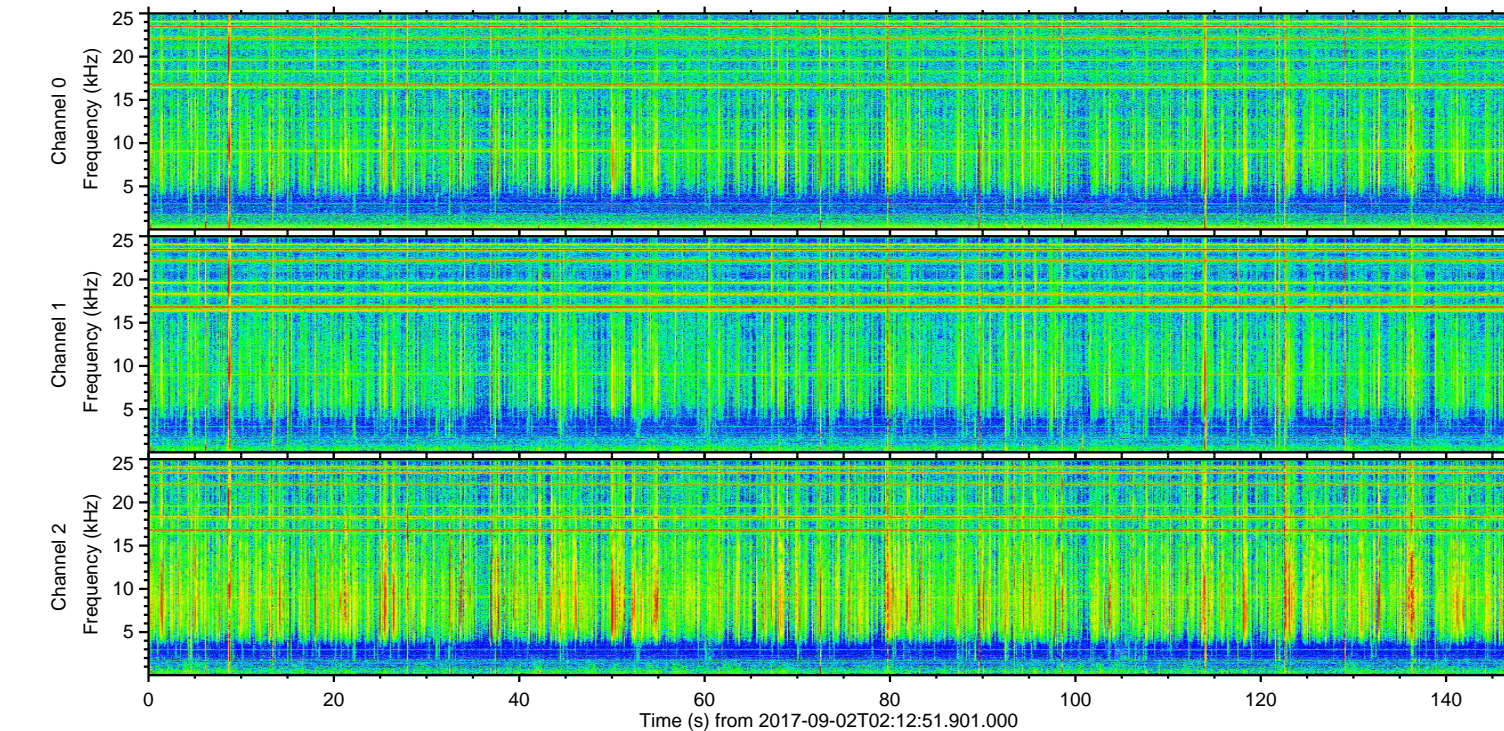
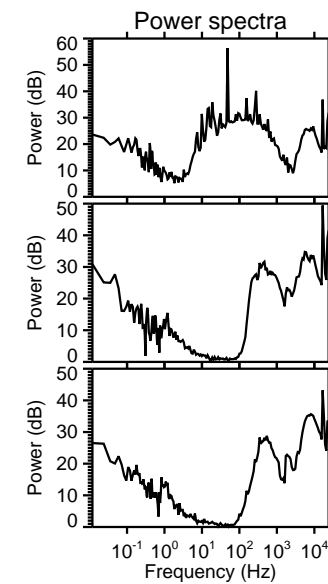
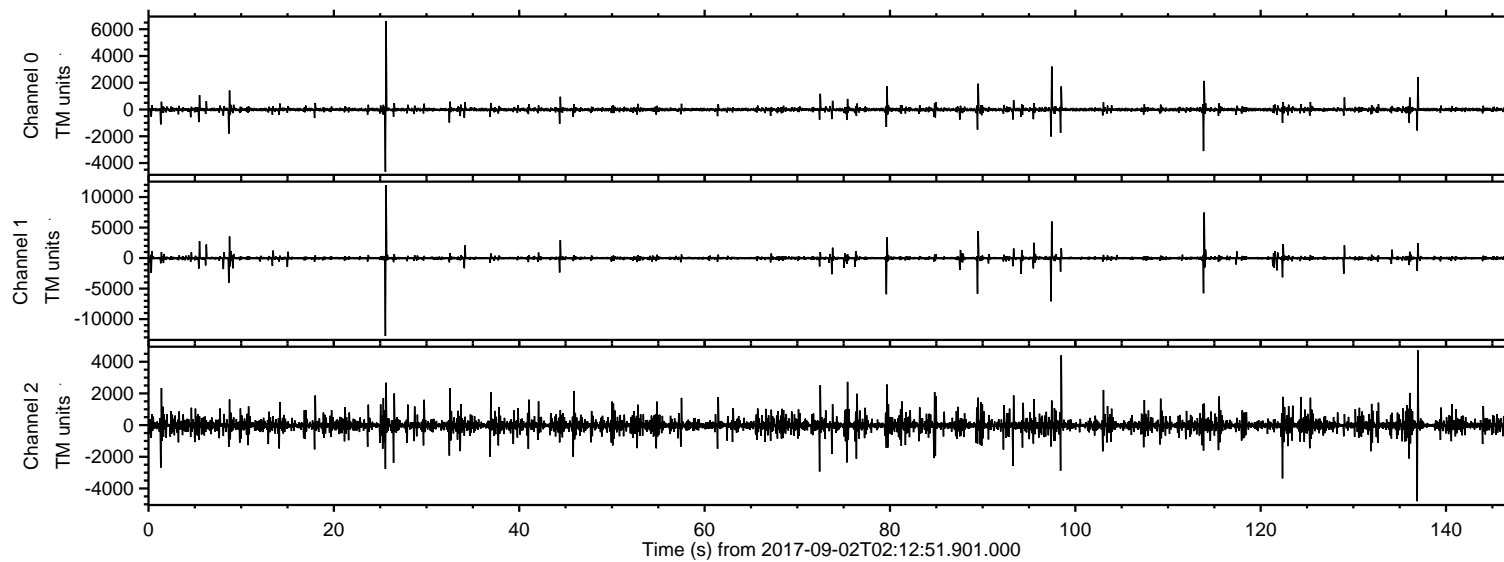

Processed Sat Sep 2 04:20:55 2017 by ELM ver.2012-10-06 from 001\_\_elm20170902\_021250\_\_dat00.bin

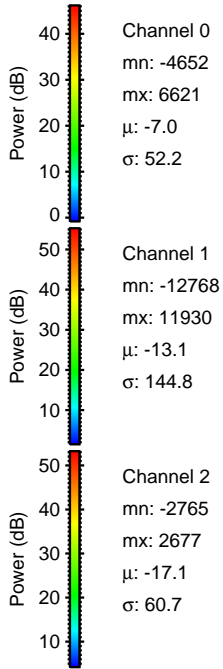
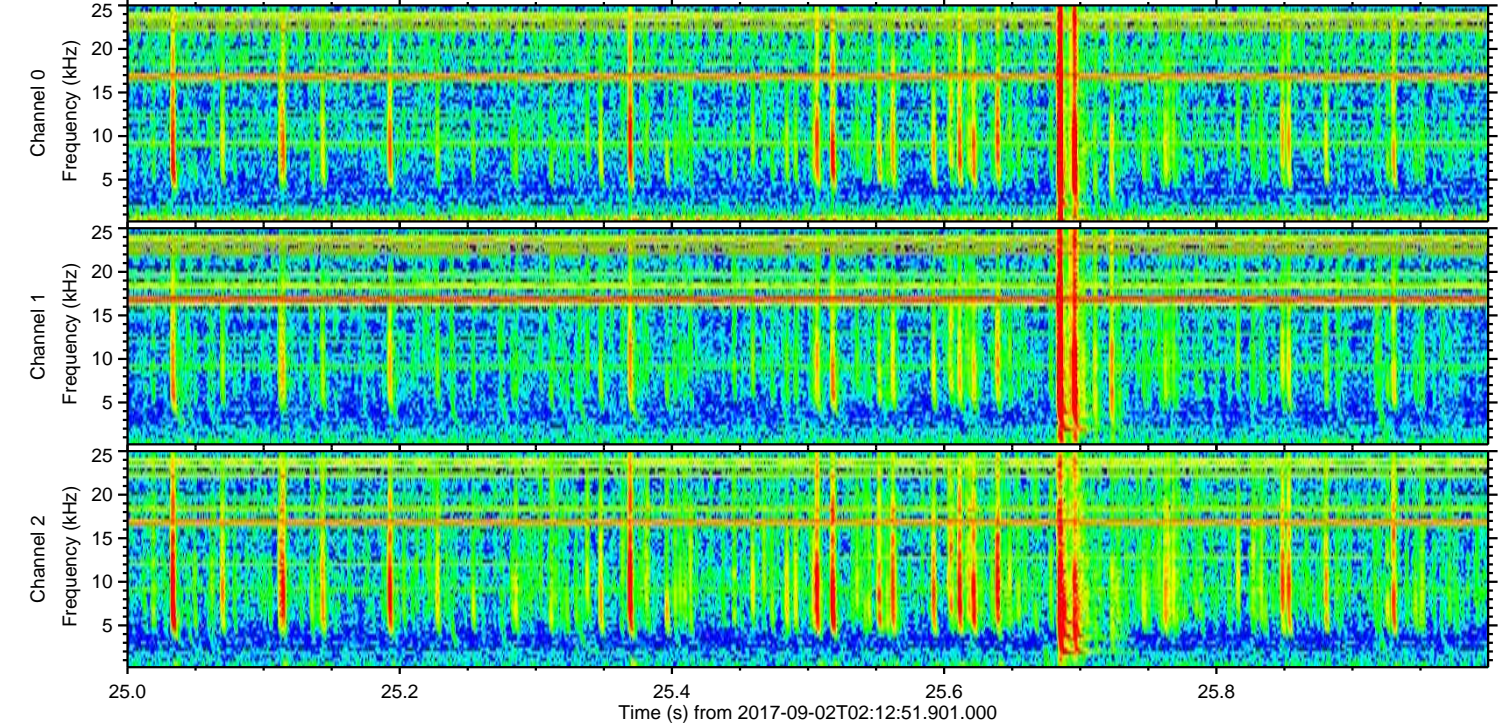
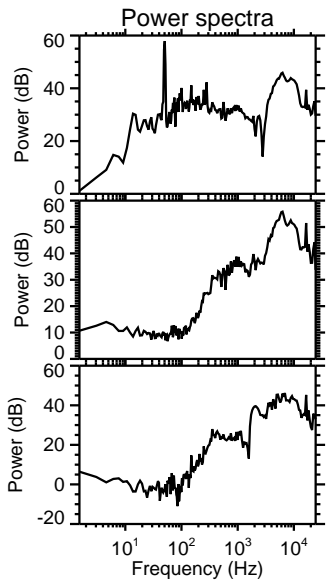
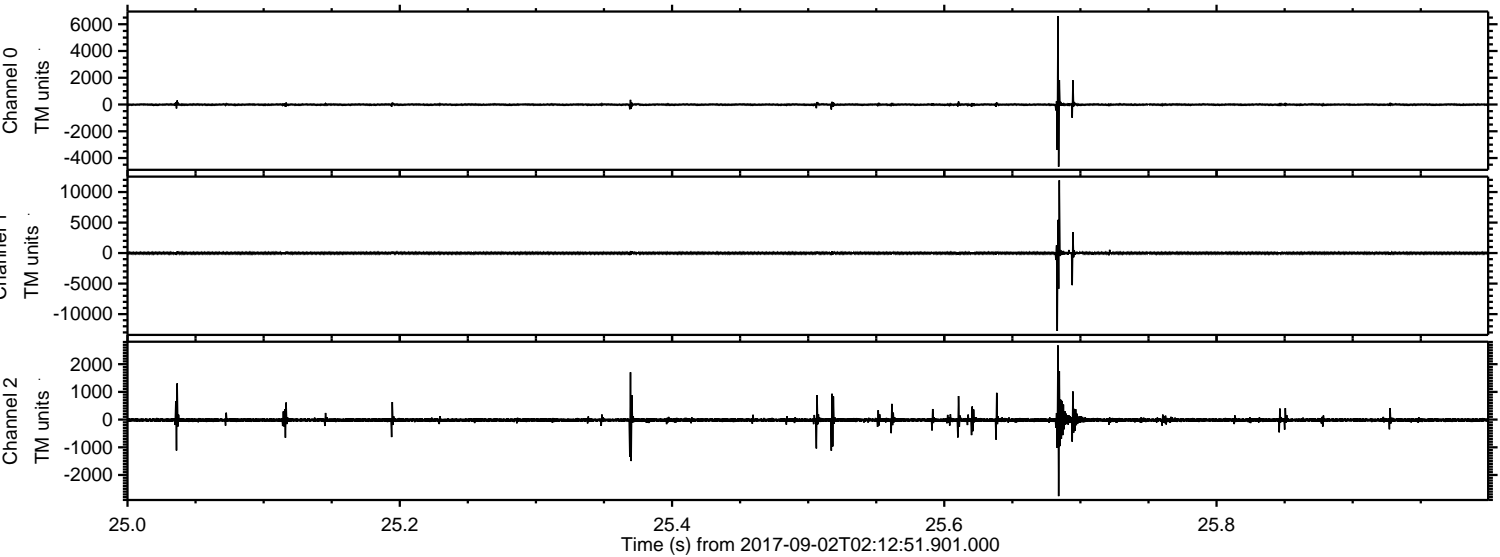

Channel 0  
mn: -4652  
mx: 6621  
 $\mu$ : -7.0  
 $\sigma$ : 52.2

Channel 1  
mn: -12768  
mx: 11930  
 $\mu$ : -13.1  
 $\sigma$ : 144.8

Channel 2  
mn: -2765  
mx: 2677  
 $\mu$ : -17.1  
 $\sigma$ : 60.7



ELMAVAN 3D WAVEFORMS (Measured data sampled at 50 kHz) 51000 packets of 144 samples from 2017-09-02T02:12:51.901.000. Part 114/147

Processed Sat Sep 2 04:20:55 2017 by ELM ver.2012-10-06 from 001\_\_elm20170902\_021250\_\_dat00.bin

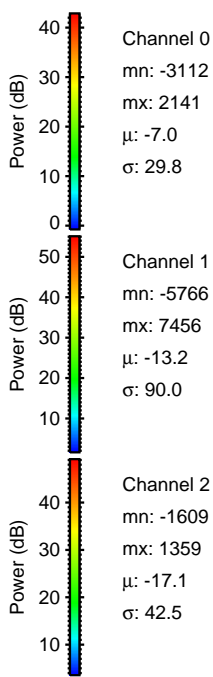
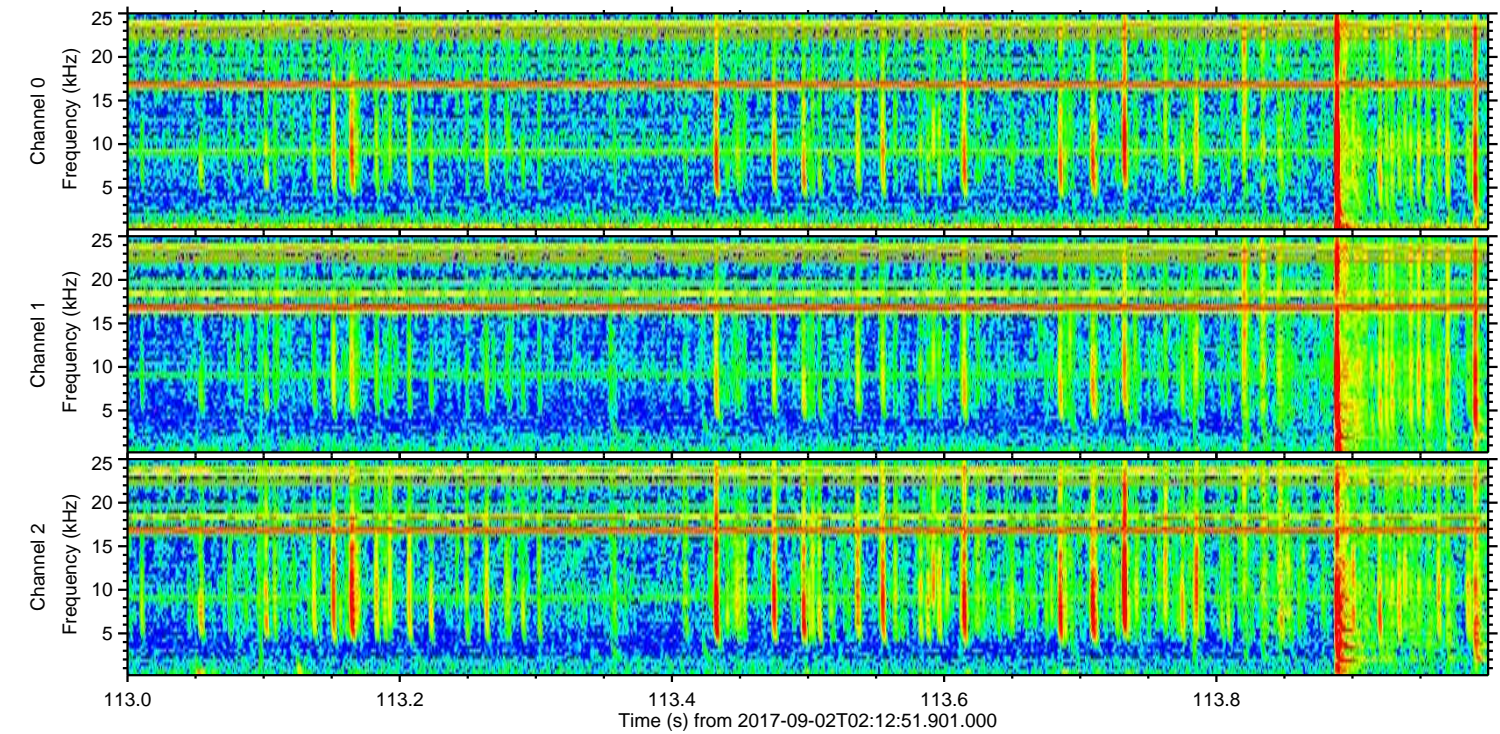
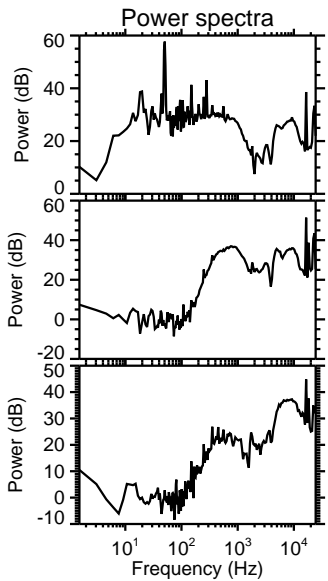
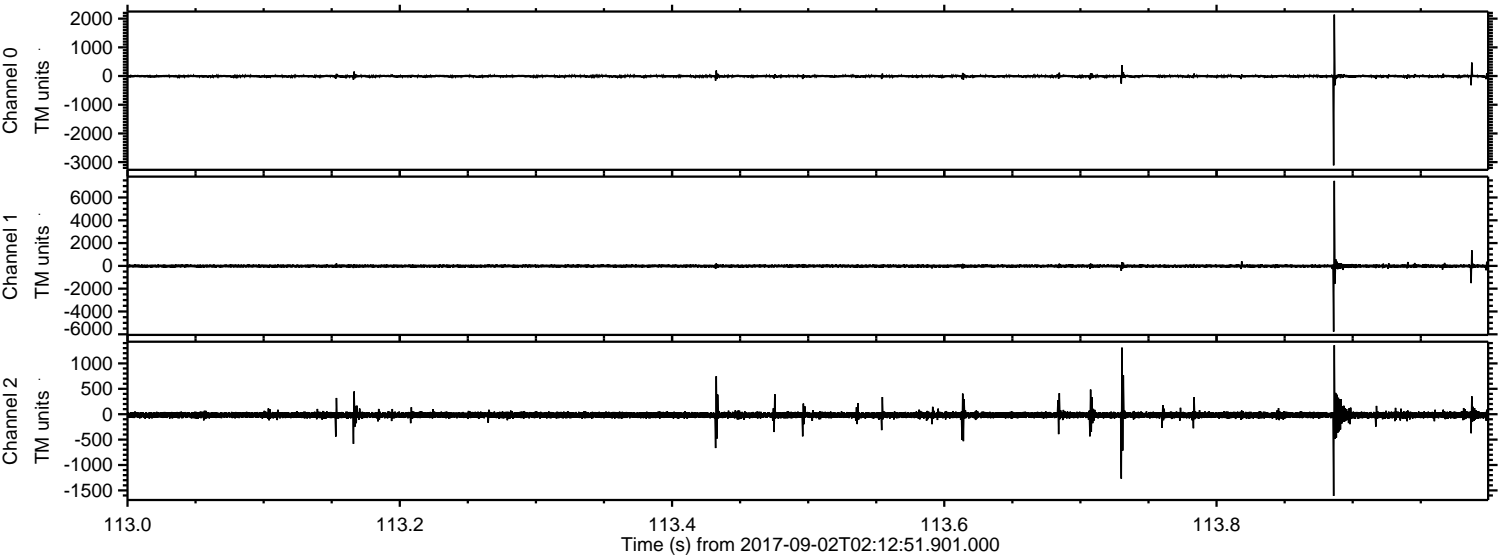

Channel 0  
mn: -3112  
mx: 2141  
 $\mu$ : -7.0  
 $\sigma$ : 29.8

Channel 1  
mn: -5766  
mx: 7456  
 $\mu$ : -13.2  
 $\sigma$ : 90.0

Channel 2  
mn: -1609  
mx: 1359  
 $\mu$ : -17.1  
 $\sigma$ : 42.5



Processed Sat Sep 2 04:20:56 2017 by ELM ver.2012-10-06 from 001\_\_elm20170902\_021250\_\_dat00.bin

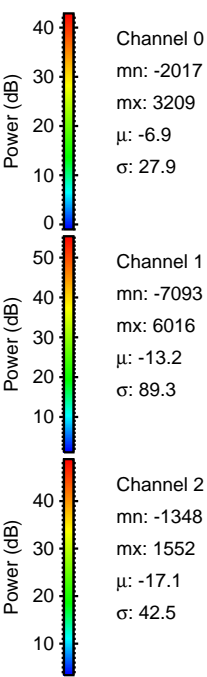
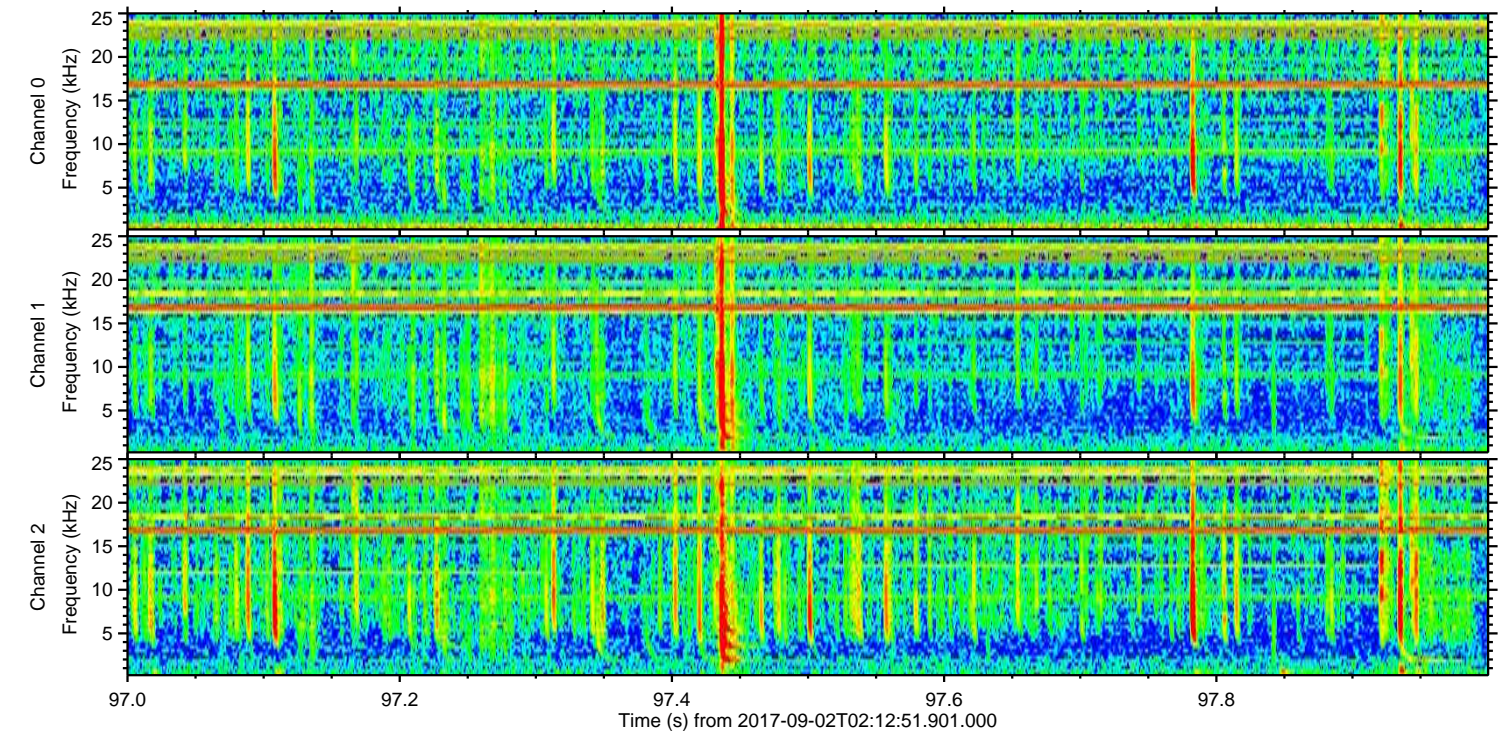
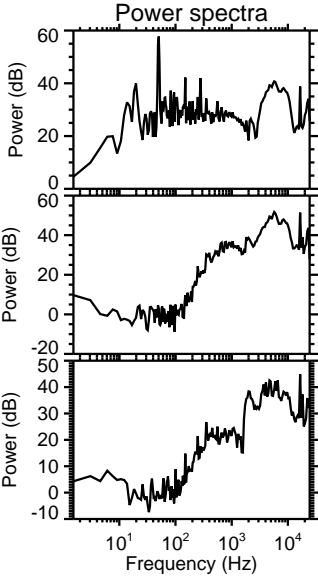
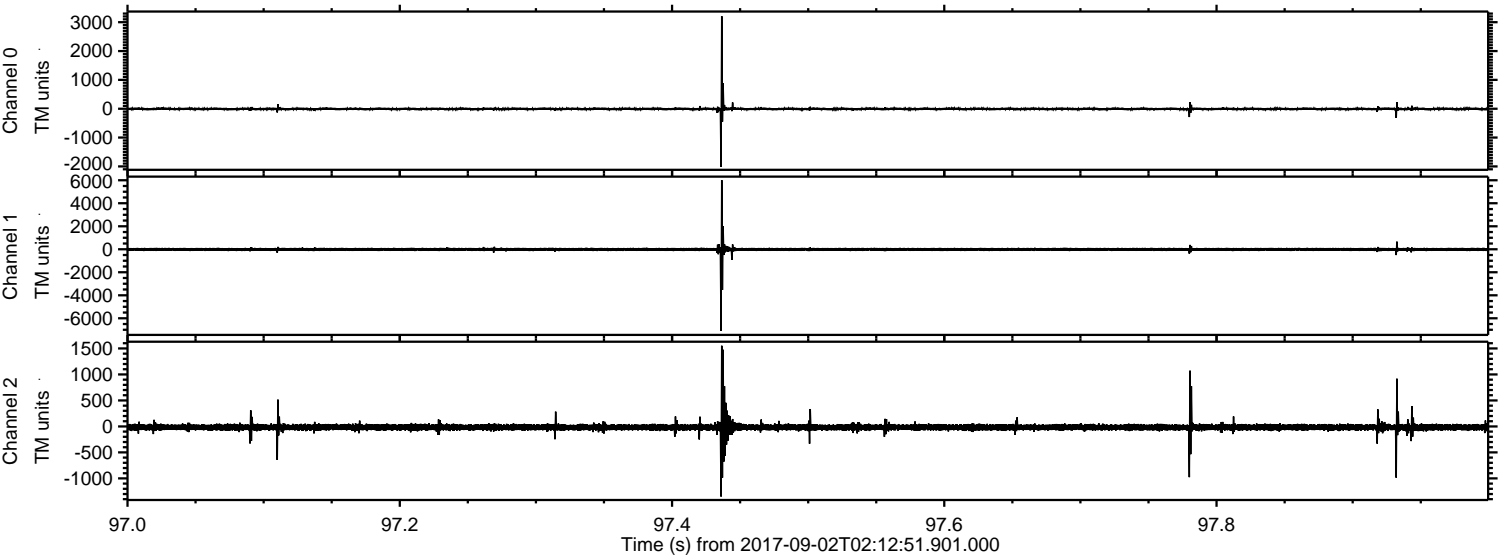



Processed Sat Sep 2 04:20:57 2017 by ELM ver.2012-10-06 from 001\_\_elm20170902\_021250\_\_dat00.bin

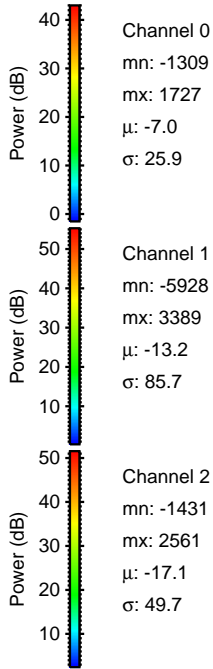
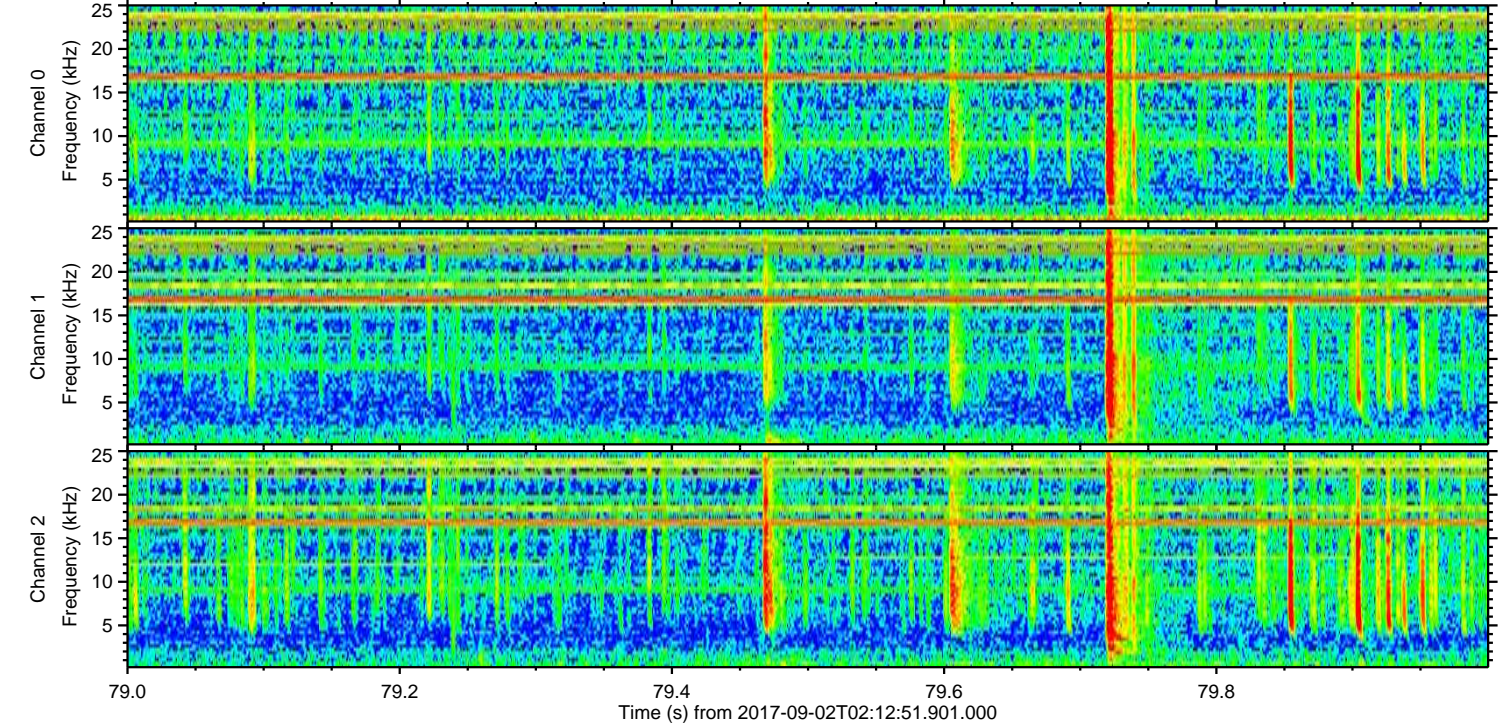
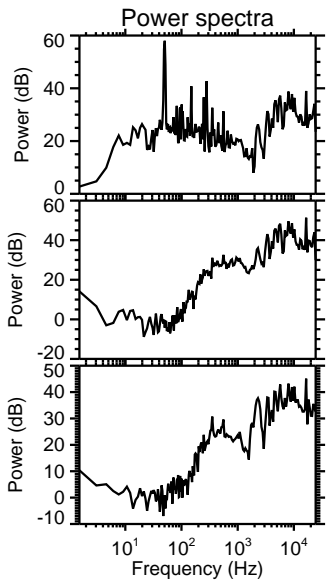
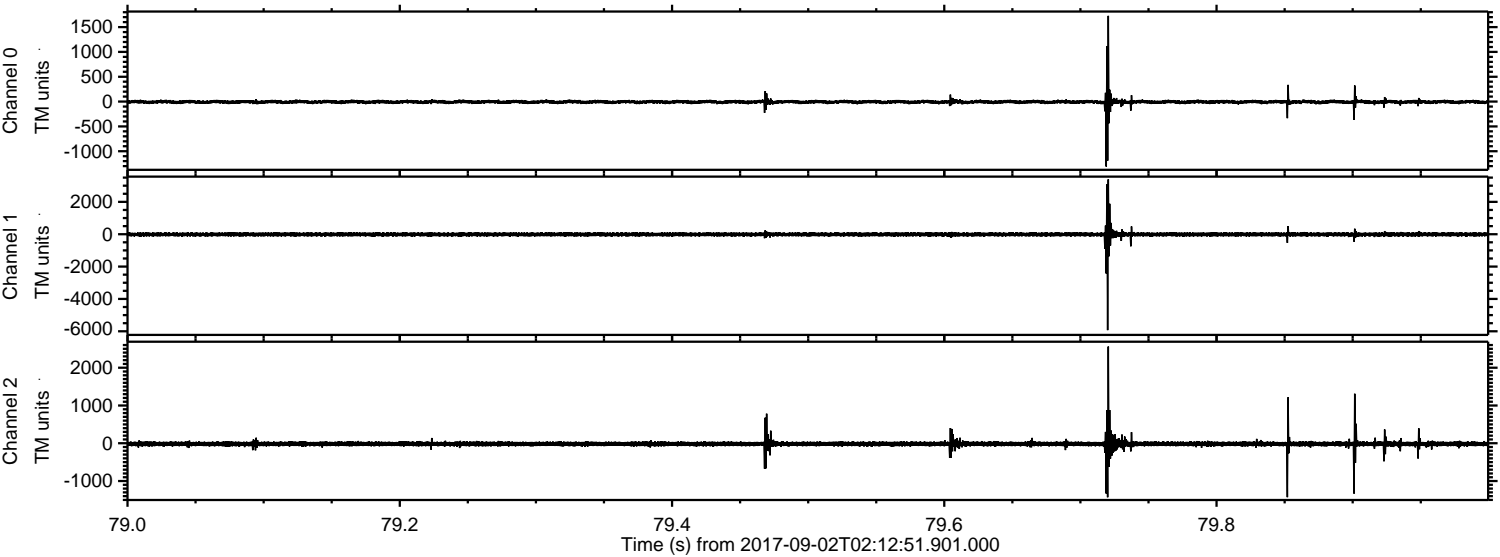

Channel 0  
mn: -1309  
mx: 1727  
 $\mu$ : -7.0  
 $\sigma$ : 25.9

Channel 1  
mn: -5928  
mx: 3389  
 $\mu$ : -13.2  
 $\sigma$ : 85.7

Channel 2  
mn: -1431  
mx: 2561  
 $\mu$ : -17.1  
 $\sigma$ : 49.7



Processed Sat Sep 2 04:20:57 2017 by ELM ver.2012-10-06 from 001\_\_elm20170902\_021250\_\_dat00.bin

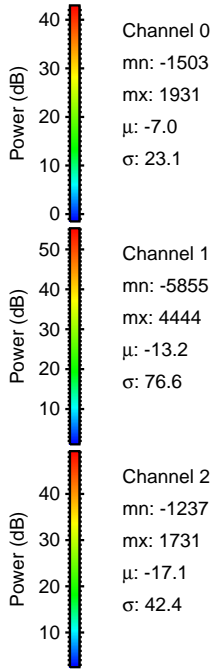
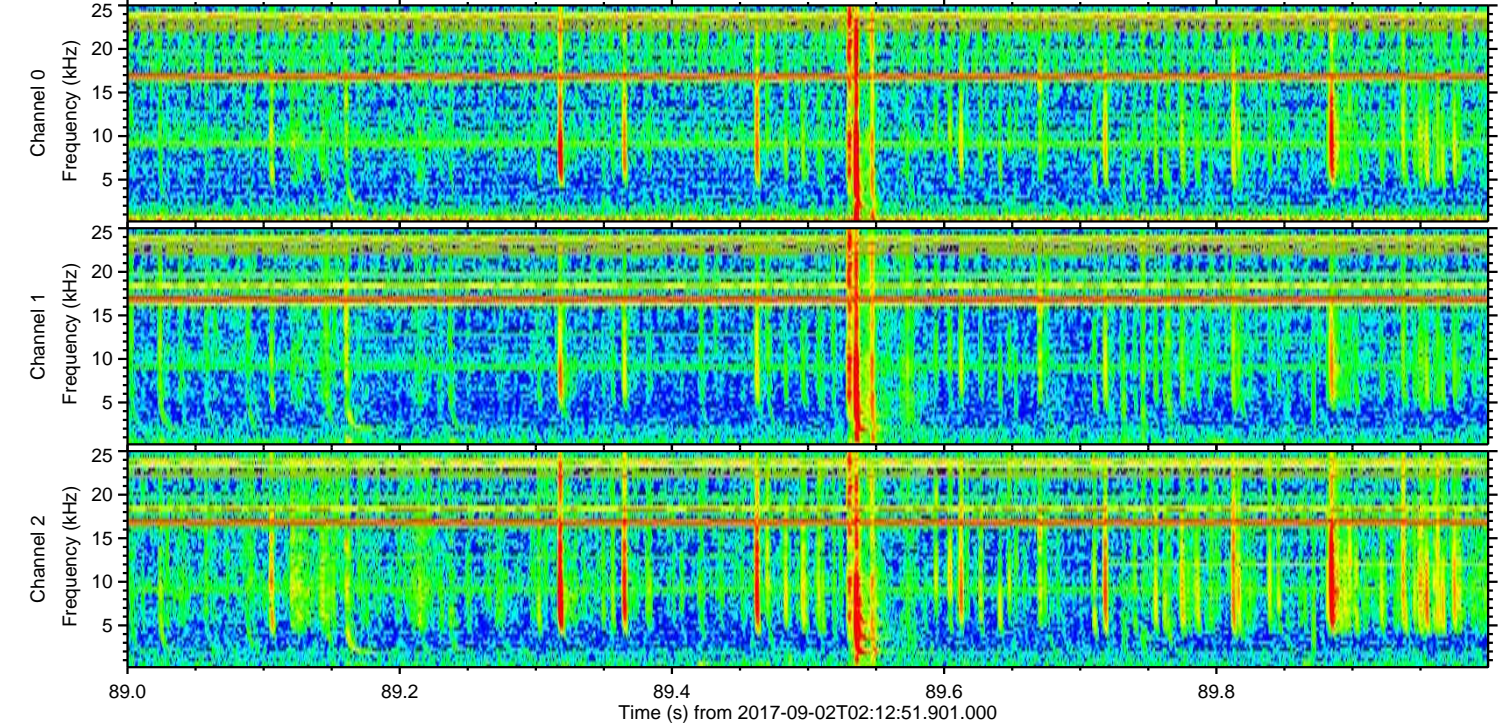
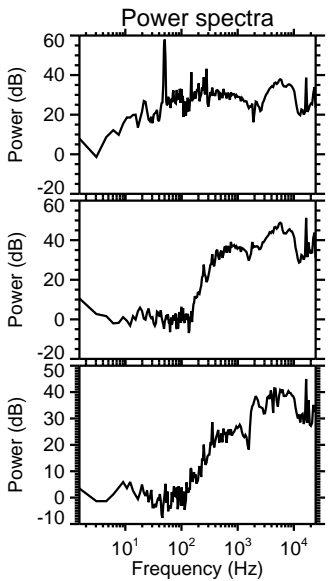
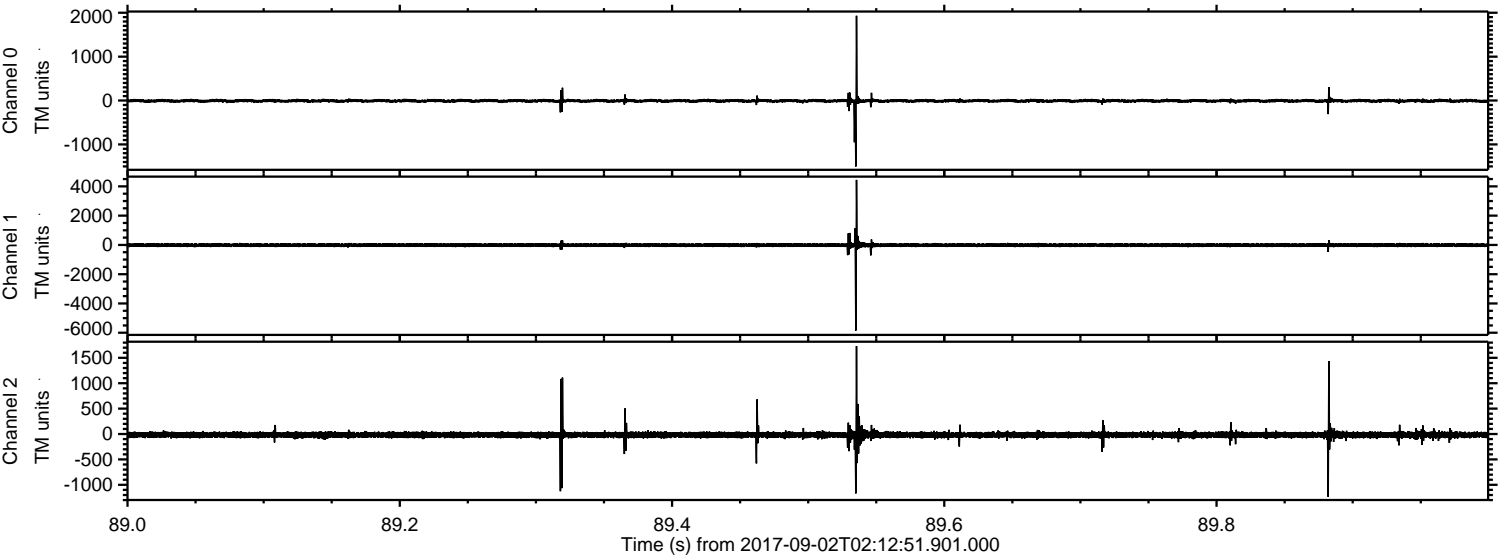



ELMAVAN 3D WAVEFORMS (Measured data sampled at 50 kHz) 51000 packets of 144 samples from 2017-09-02T02:12:51.901.000. Part 137/147

Processed Sat Sep 2 04:20:58 2017 by ELM ver.2012-10-06 from 001\_\_elm20170902\_021250\_\_dat00.bin

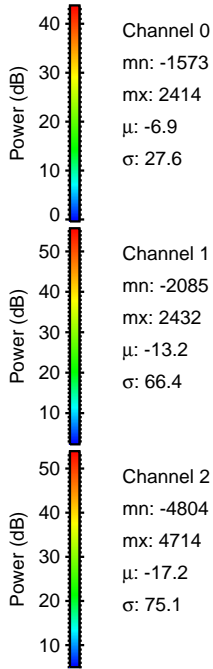
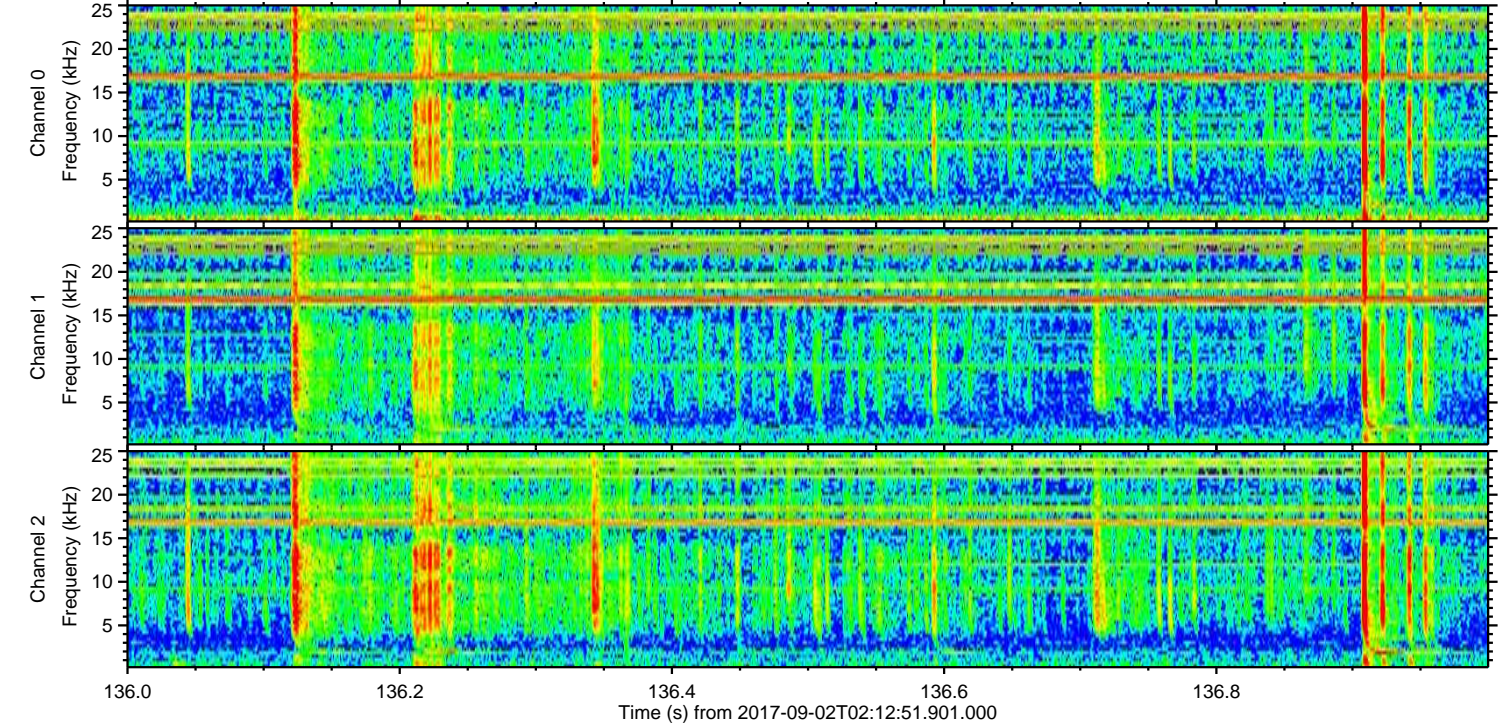
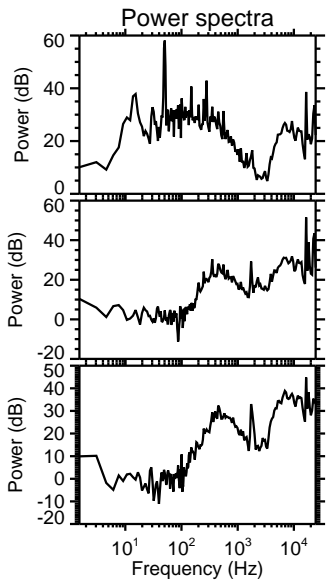
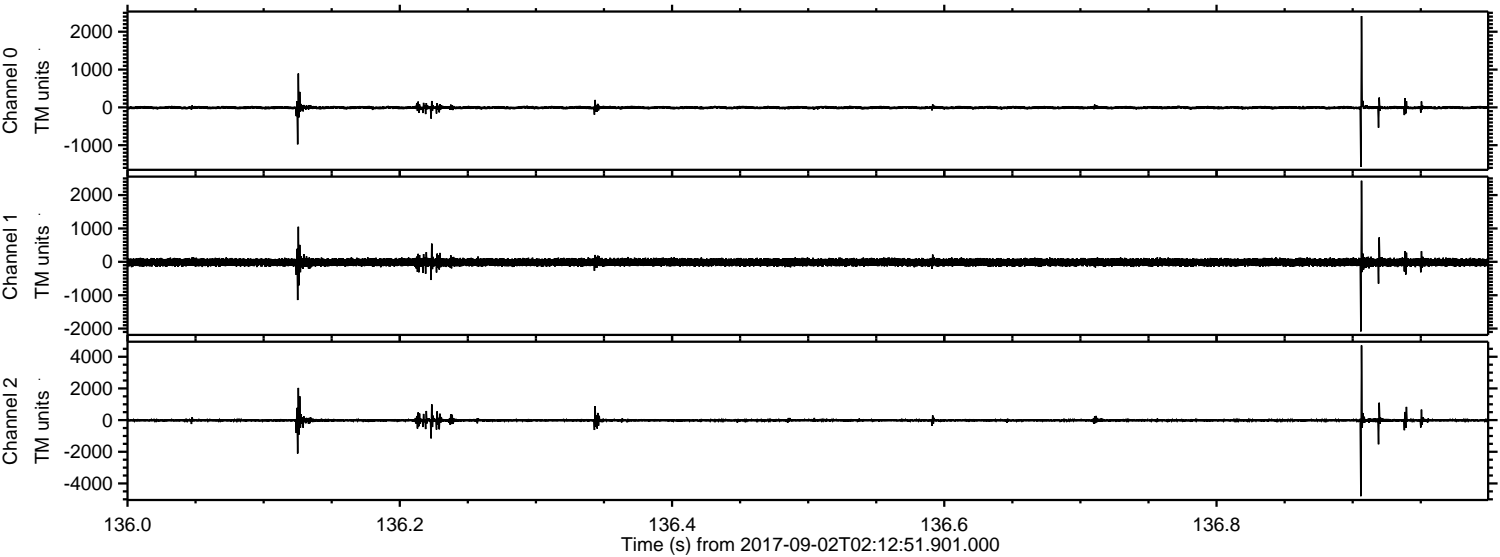

Channel 0  
mn: -1573  
mx: 2414  
 $\mu$ : -6.9  
 $\sigma$ : 27.6

Channel 1  
mn: -2085  
mx: 2432  
 $\mu$ : -13.2  
 $\sigma$ : 66.4

Channel 2  
mn: -4804  
mx: 4714  
 $\mu$ : -17.2  
 $\sigma$ : 75.1



Processed Sat Sep 2 04:20:58 2017 by ELM ver.2012-10-06 from 001\_\_elm20170902\_021250\_\_dat00.bin

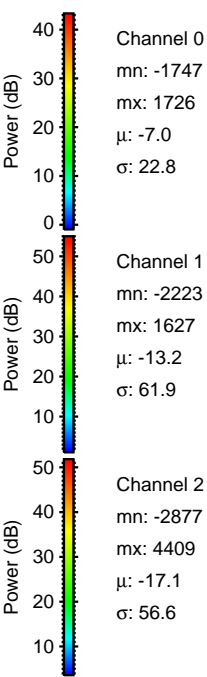
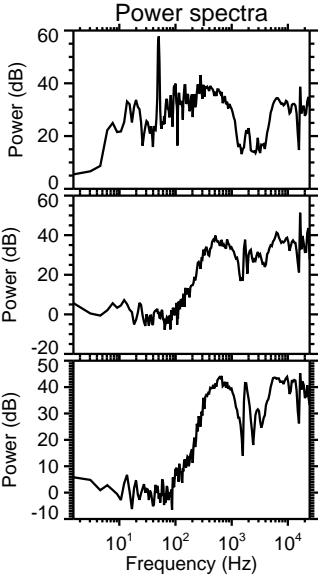
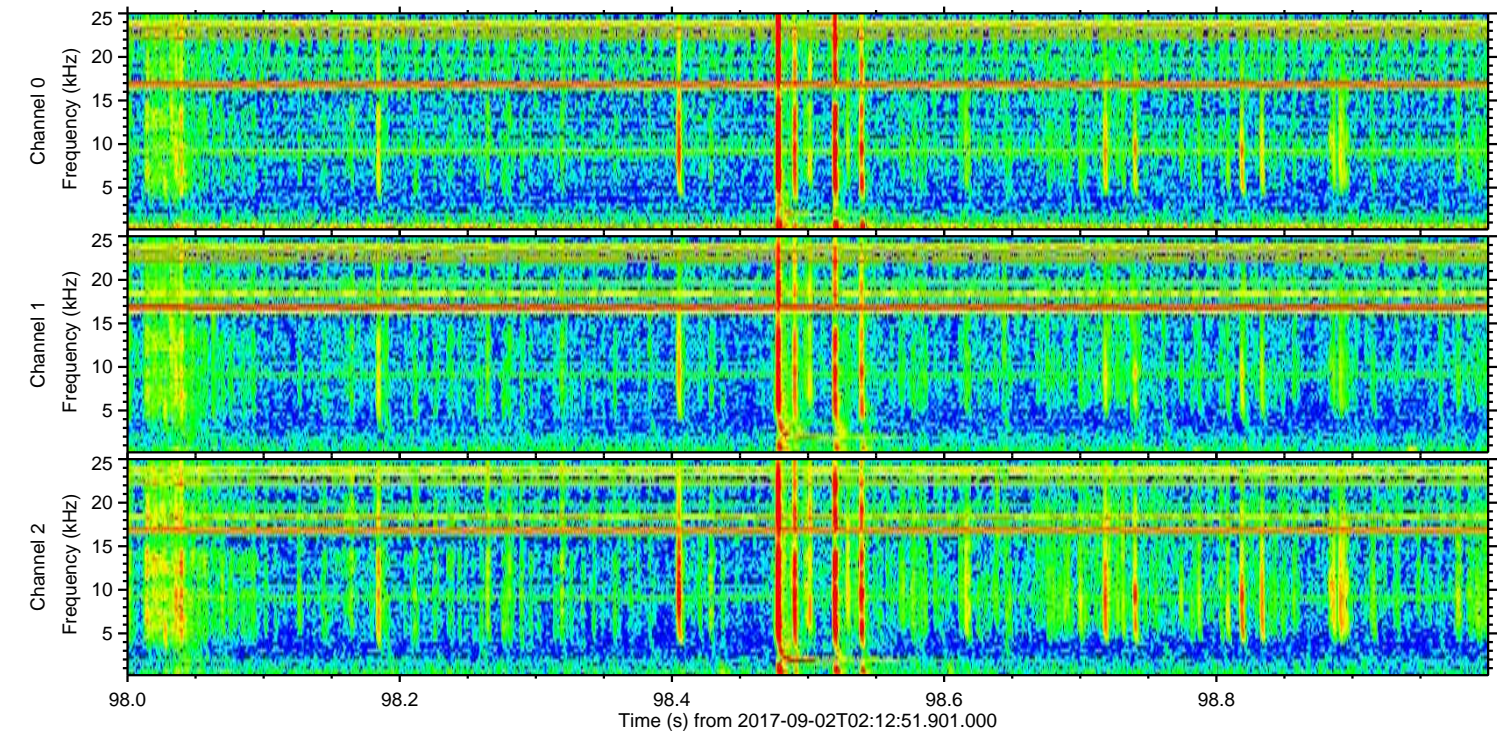
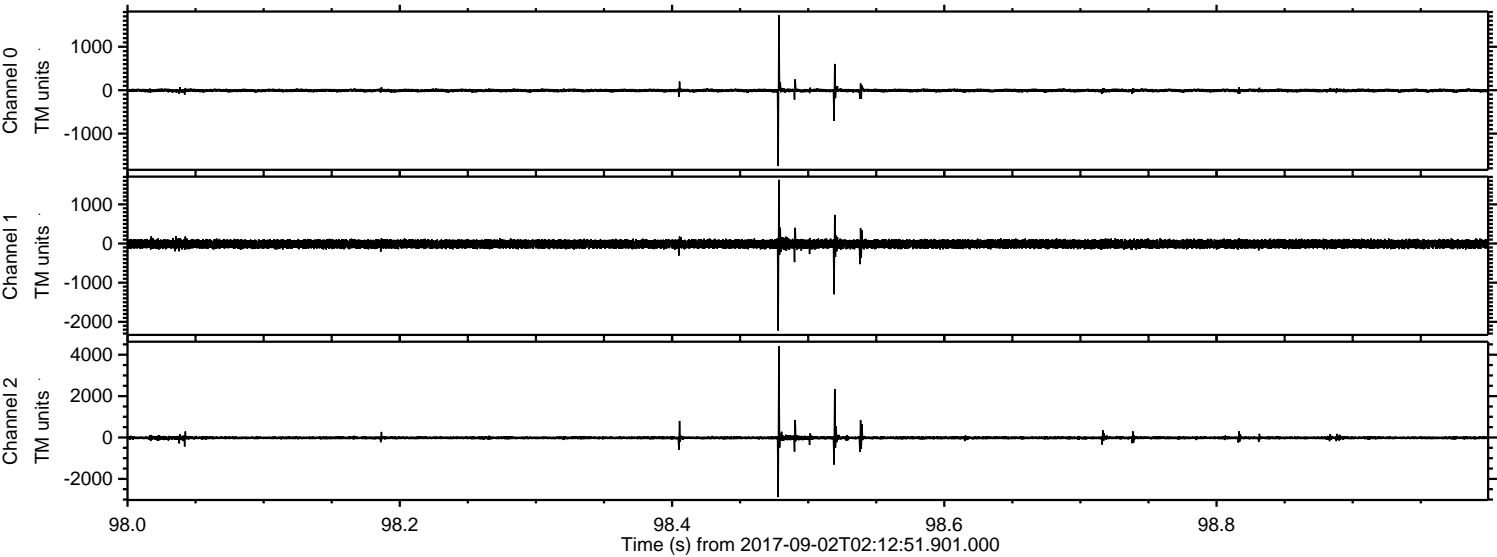

Channel 0  
mn: -1747  
mx: 1726  
 $\mu$ : -7.0  
 $\sigma$ : 22.8

Channel 1  
mn: -2223  
mx: 1627  
 $\mu$ : -13.2  
 $\sigma$ : 61.9

Channel 2  
mn: -2877  
mx: 4409  
 $\mu$ : -17.1  
 $\sigma$ : 56.6



Processed Sat Sep 2 04:20:59 2017 by ELM ver.2012-10-06 from 001\_\_elm20170902\_021250\_\_dat00.bin

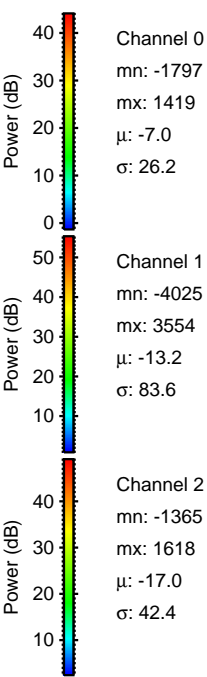
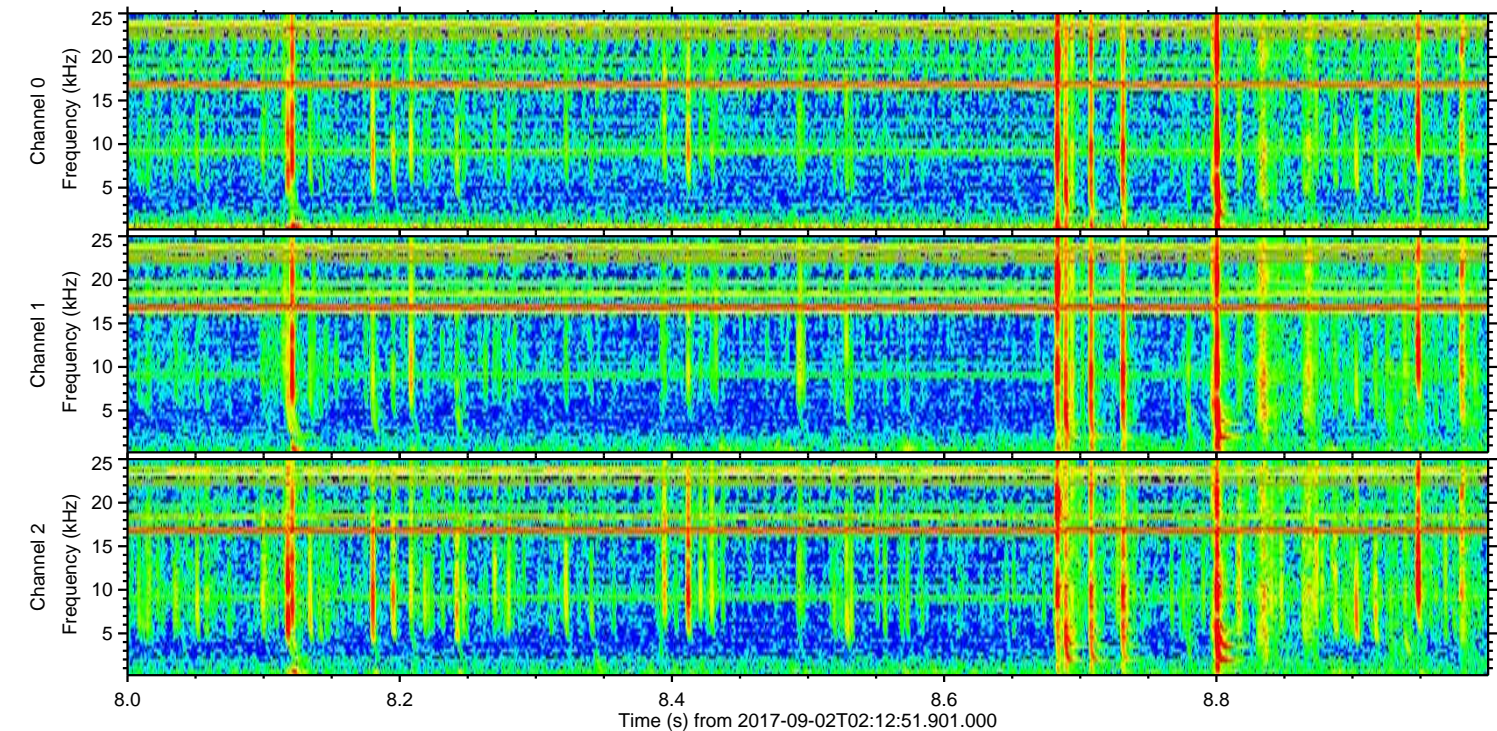
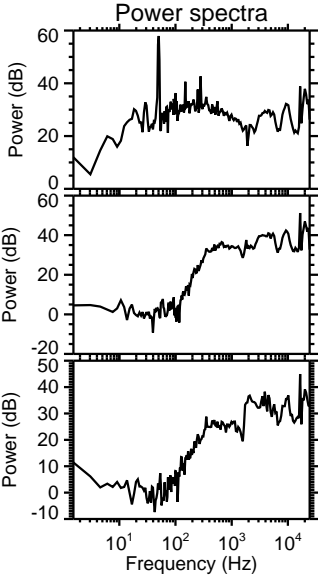
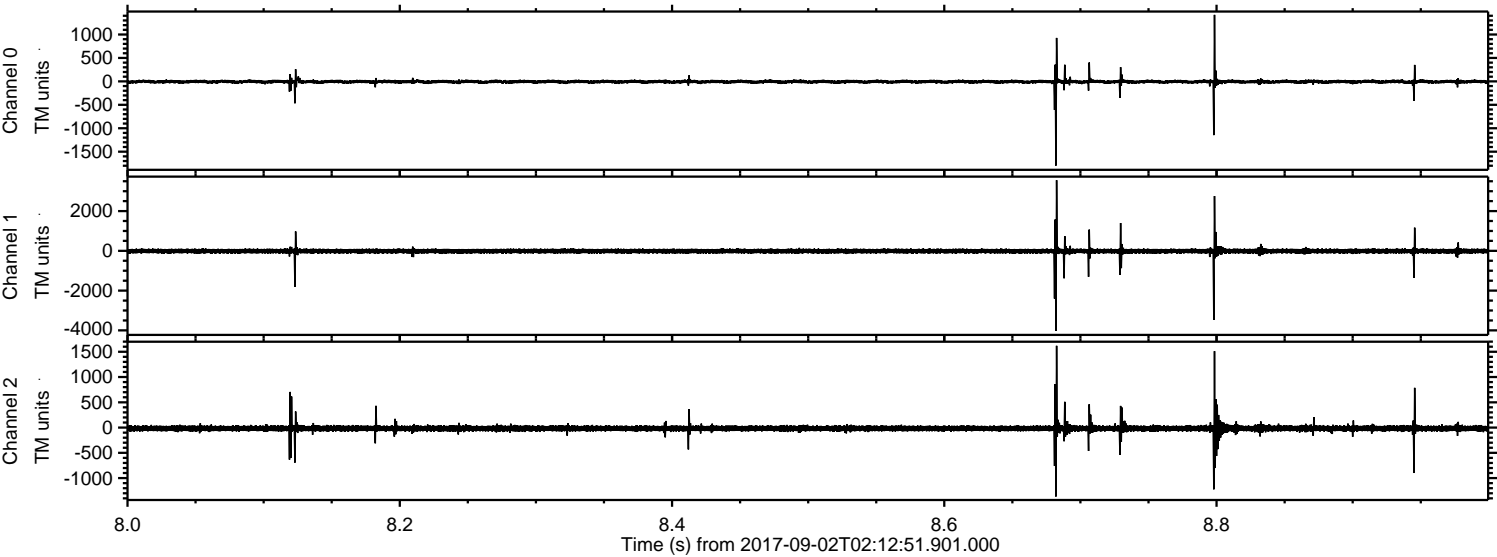



ELMAVAN 3D WAVEFORMS (Measured data sampled at 50 kHz) 51000 packets of 144 samples from 2017-09-02T02:12:51.901.000. Part 123/147

Processed Sat Sep 2 04:21:00 2017 by ELM ver.2012-10-06 from 001\_\_elm20170902\_021250\_\_dat00.bin

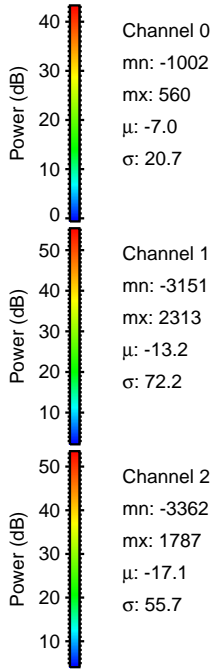
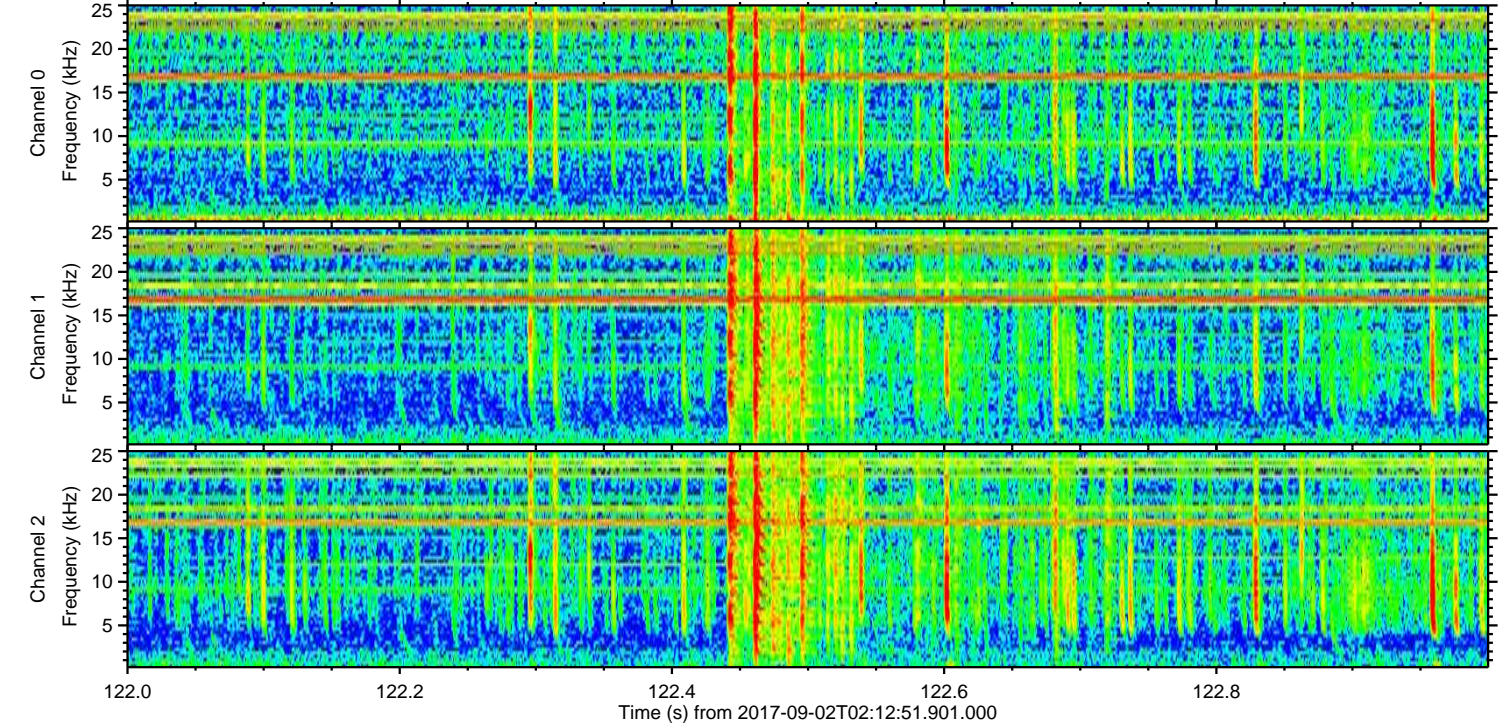
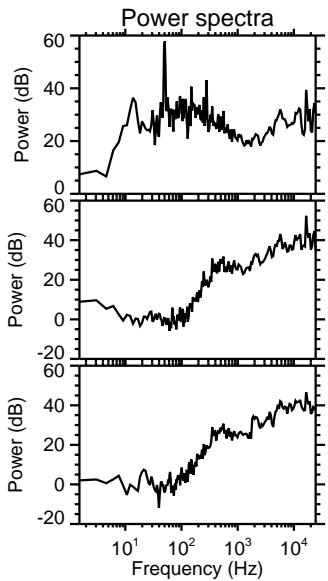
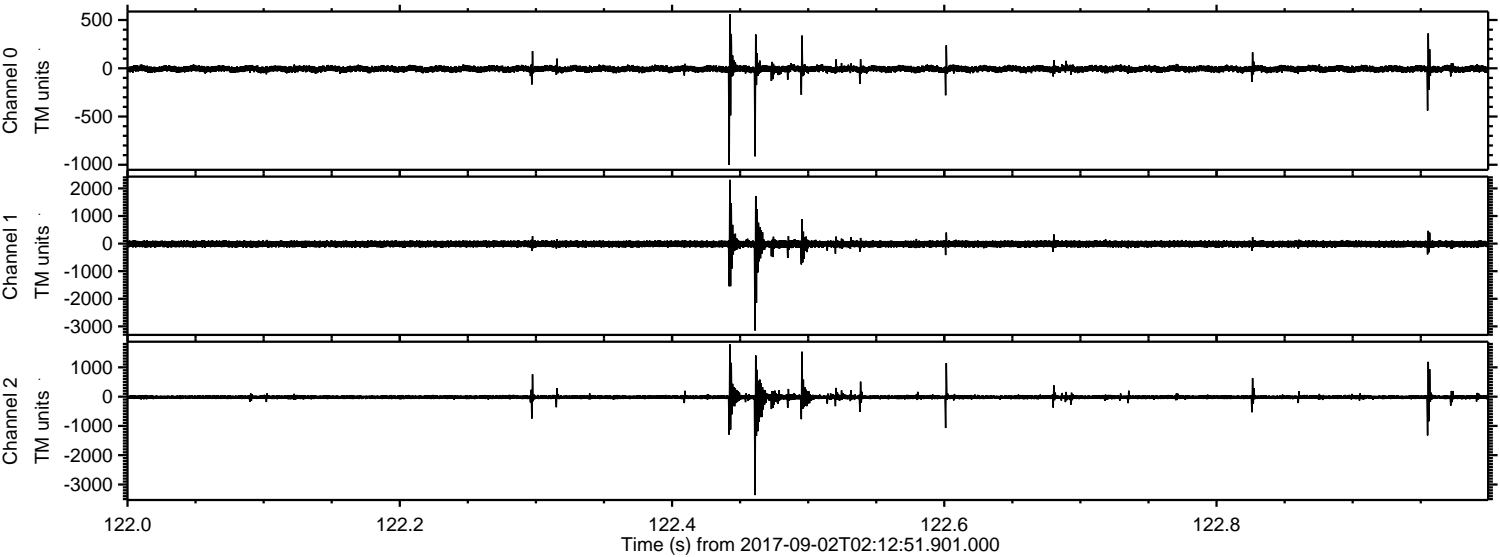

Channel 0  
mn: -1002  
mx: 560  
 $\mu$ : -7.0  
 $\sigma$ : 20.7

Channel 1  
mn: -3151  
mx: 2313  
 $\mu$ : -13.2  
 $\sigma$ : 72.2

Channel 2  
mn: -3362  
mx: 1787  
 $\mu$ : -17.1  
 $\sigma$ : 55.7



Processed Sat Sep 2 04:21:00 2017 by ELM ver.2012-10-06 from 001\_\_elm20170902\_021250\_\_dat00.bin

