

ELMAVAN 3D WAVEFORMS (Measured data sampled at 50 kHz) 51000 packets of 144 samples from 2017-09-01T09:07:11.804.999.

Processed Fri Sep 1 11:15:35 2017 by ELM ver.2012-10-06 from 001__elm20170901_090710__dat00.bin

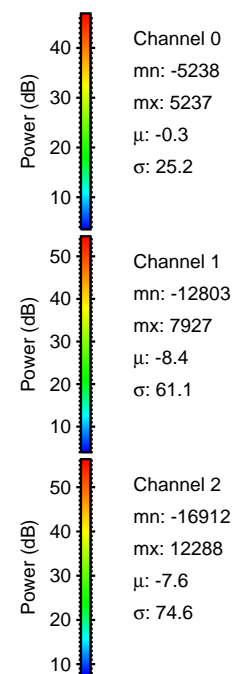

Processed Fri Sep 1 11:15:43 2017 by ELM ver.2012-10-06 from 001__elm20170901_090710__dat00.bin

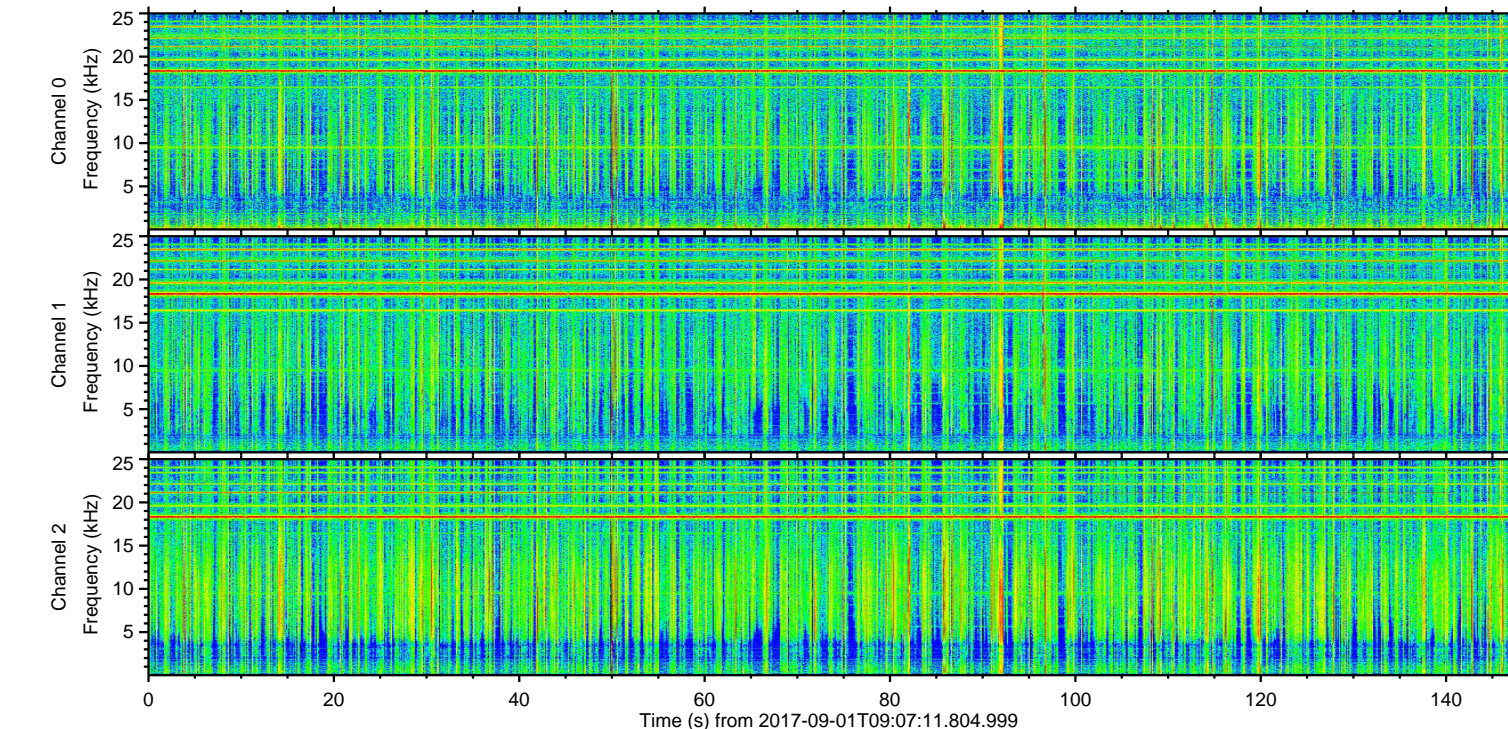
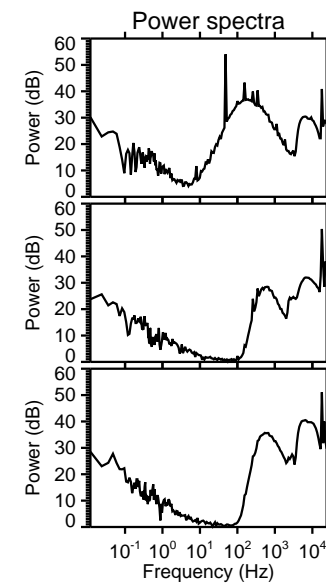
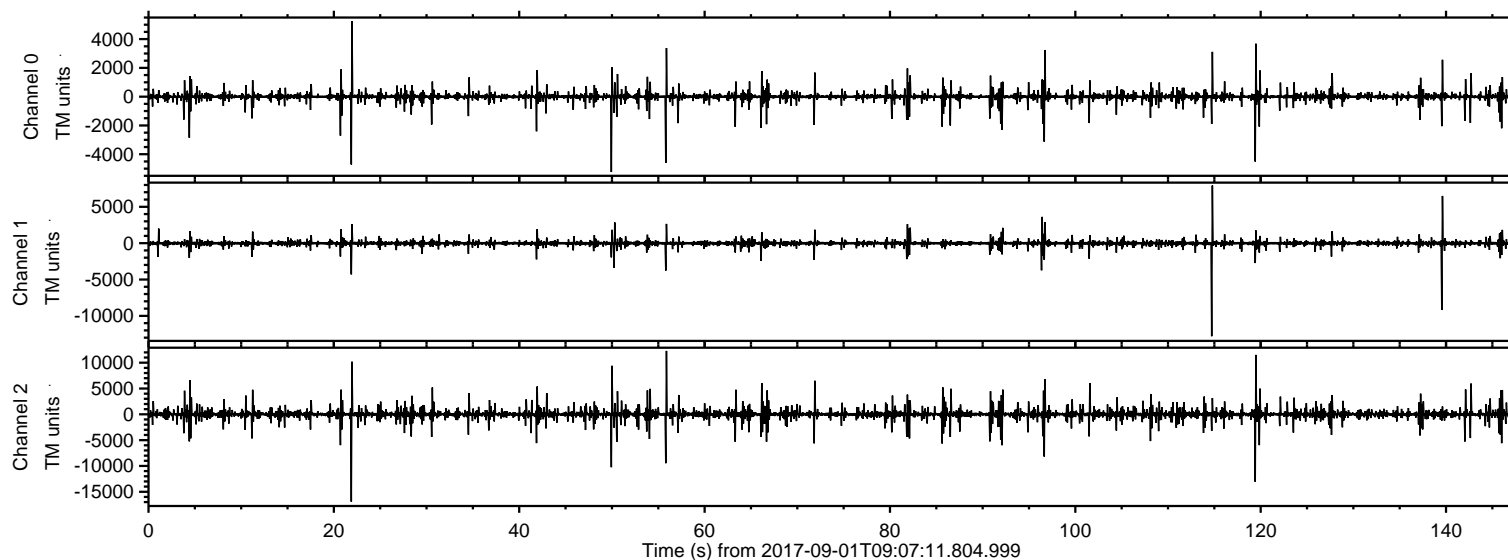
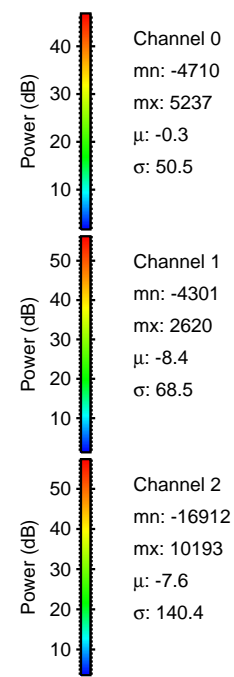
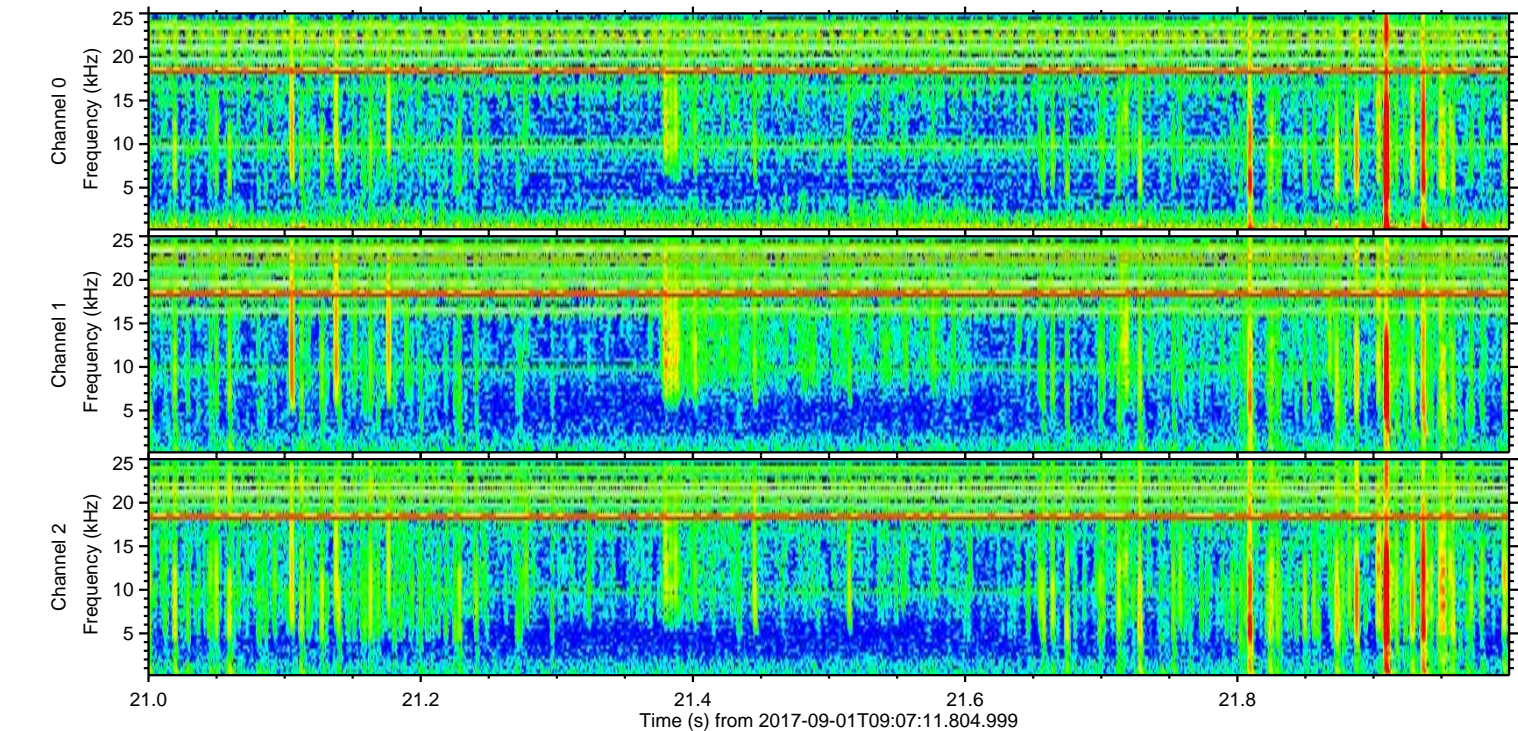
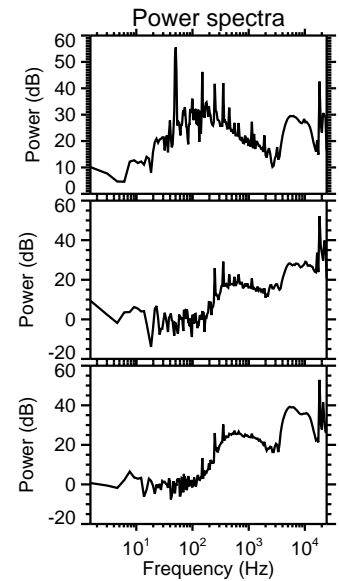
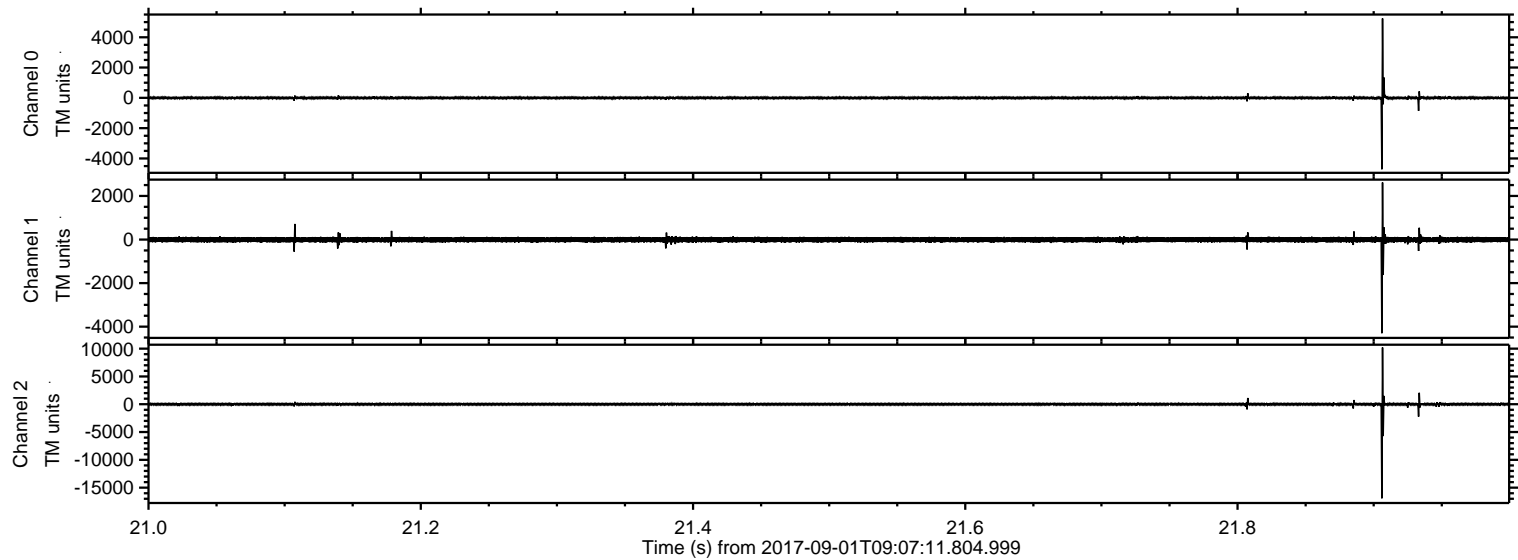

ELMAVAN 3D WAVEFORMS (Measured data sampled at 50 kHz) 51000 packets of 144 samples from 2017-09-01T09:07:11.804.999. Part 120/147

Processed Fri Sep 1 11:15:44 2017 by ELM ver.2012-10-06 from 001__elm20170901_090710__dat00.bin

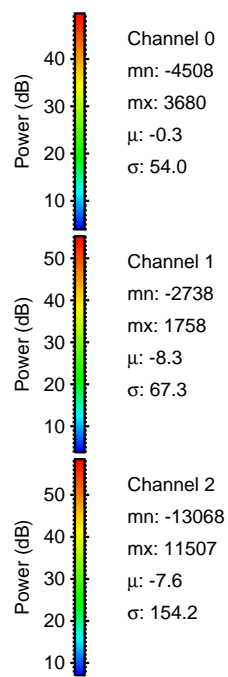
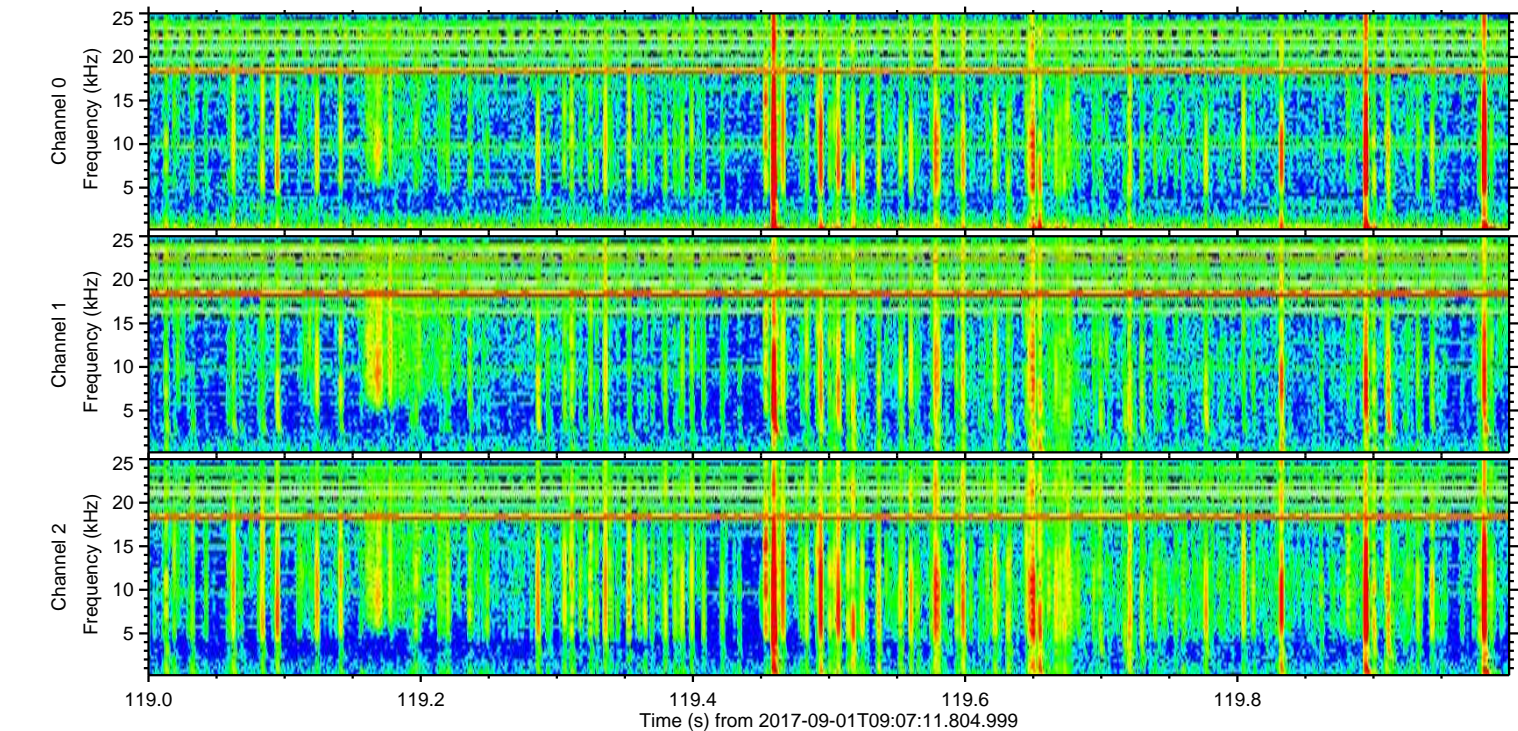
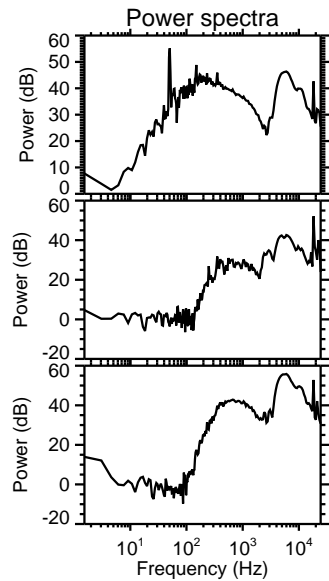
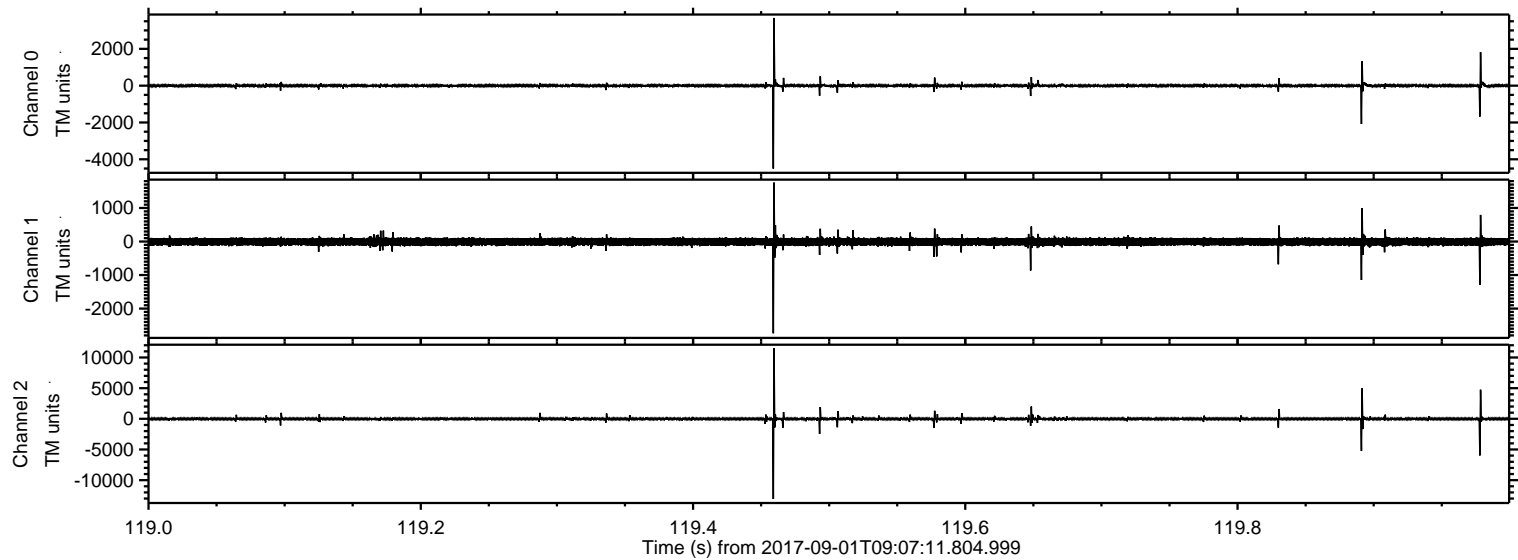

ELMAVAN 3D WAVEFORMS (Measured data sampled at 50 kHz) 51000 packets of 144 samples from 2017-09-01T09:07:11.804.999. Part 115/147

Processed Fri Sep 1 11:15:45 2017 by ELM ver.2012-10-06 from 001__elm20170901_090710__dat00.bin

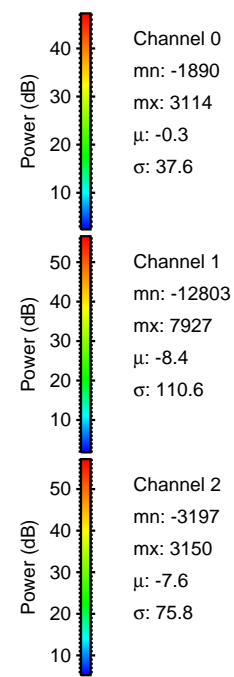
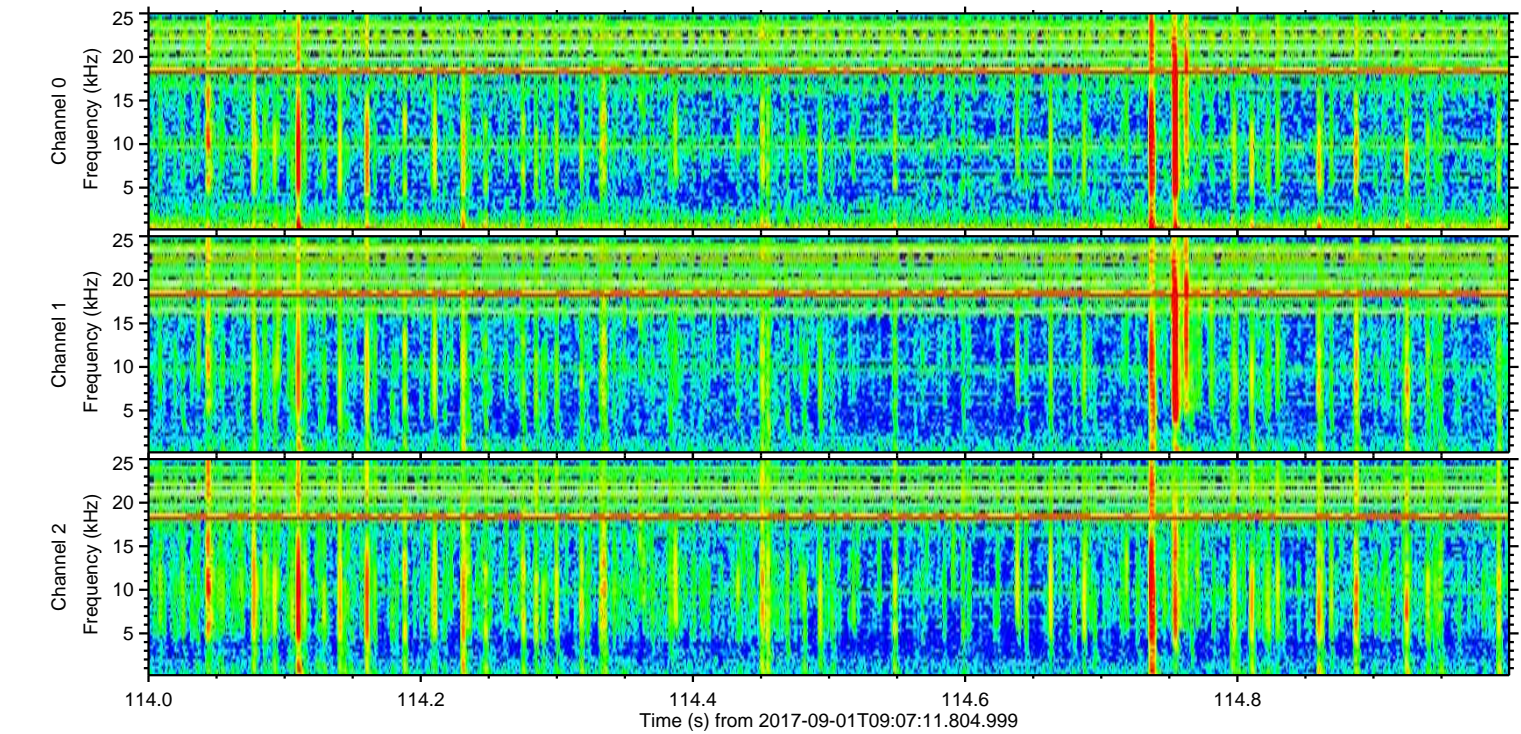
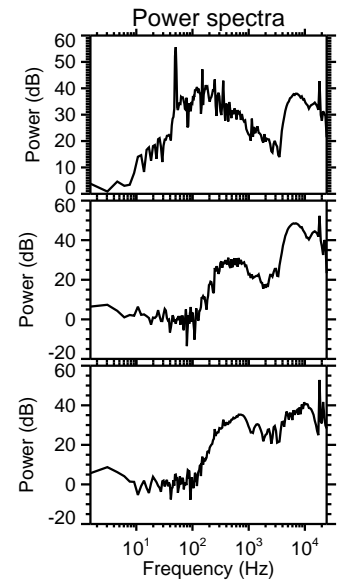
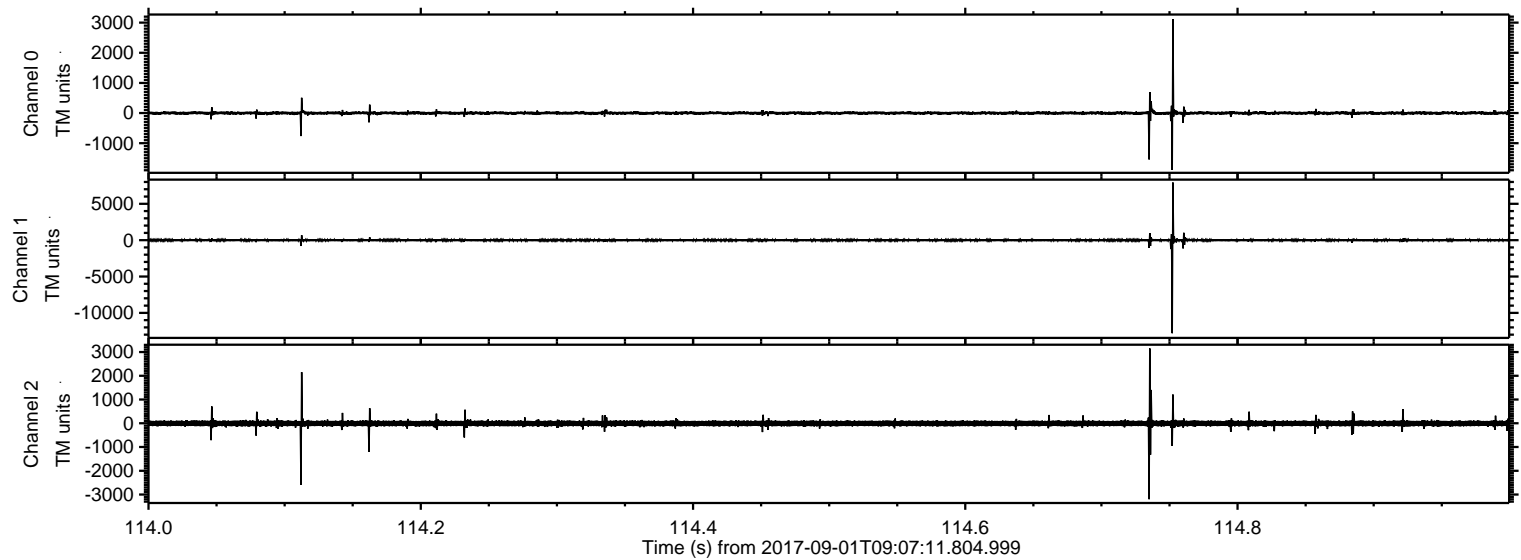

Channel 0
mn: -1890
mx: 3114
 μ : -0.3
 σ : 37.6

Channel 1
mn: -12803
mx: 7927
 μ : -8.4
 σ : 110.6

Channel 2
mn: -3197
mx: 3150
 μ : -7.6
 σ : 75.8

Processed Fri Sep 1 11:15:45 2017 by ELM ver.2012-10-06 from 001__elm20170901_090710__dat00.bin

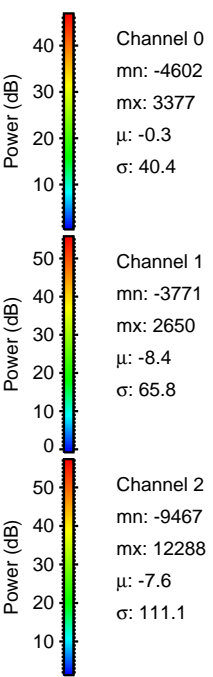
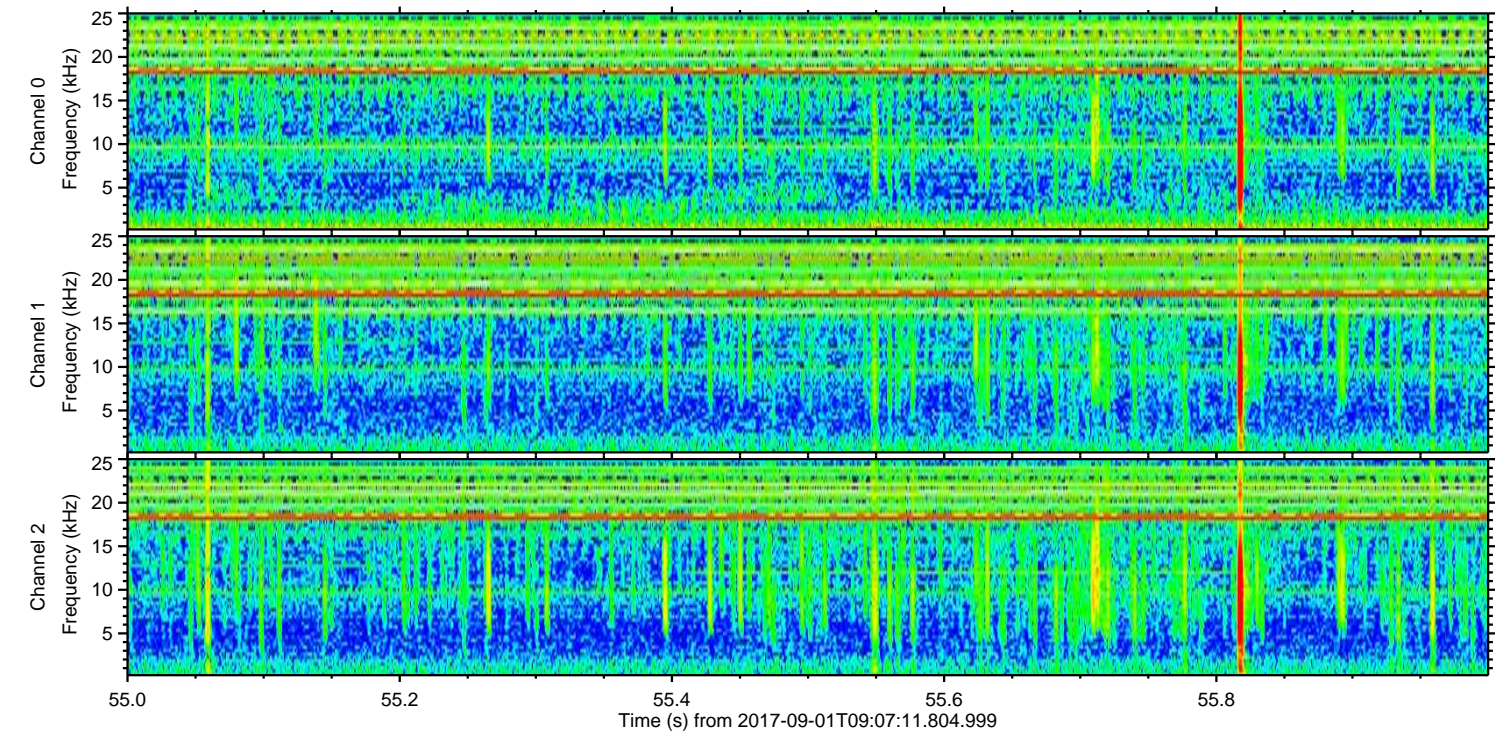
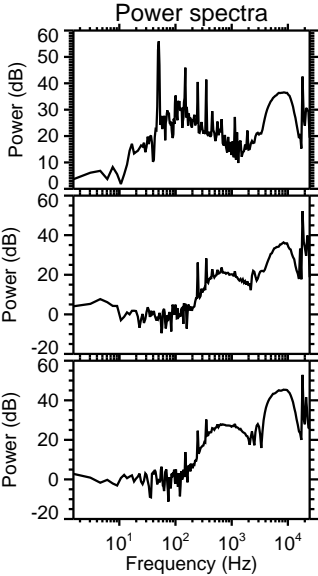
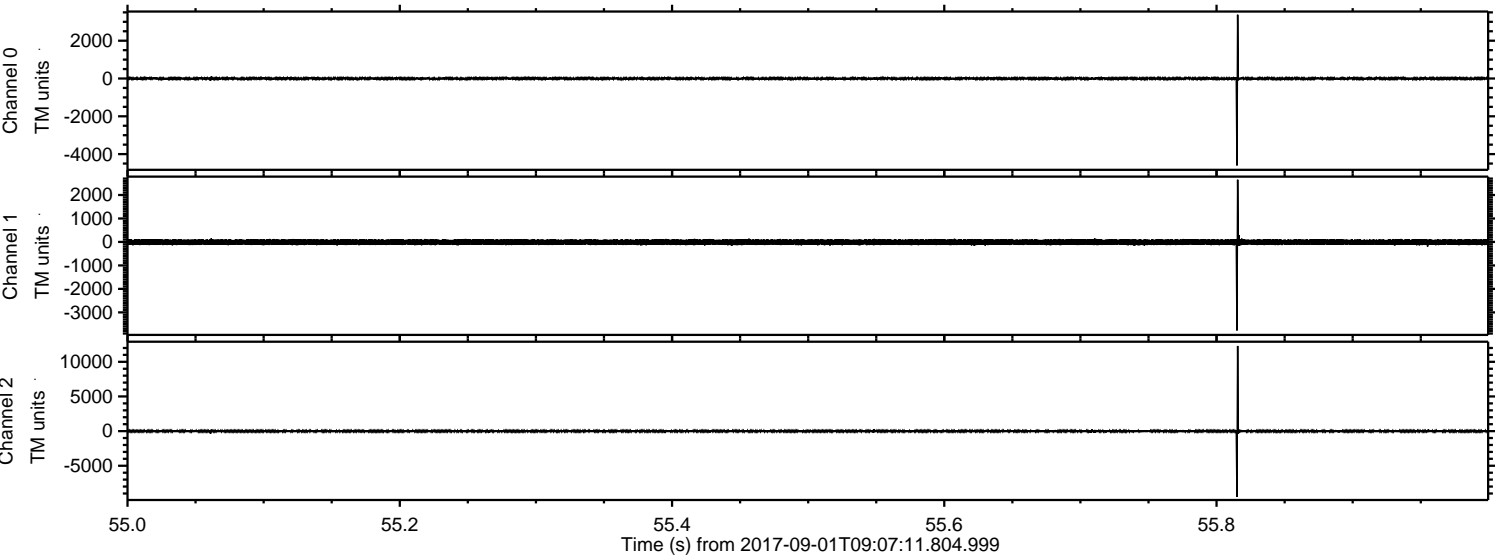

ELMAVAN 3D WAVEFORMS (Measured data sampled at 50 kHz) 51000 packets of 144 samples from 2017-09-01T09:07:11.804.999. Part 50/147

Processed Fri Sep 1 11:15:46 2017 by ELM ver.2012-10-06 from 001__elm20170901_090710__dat00.bin

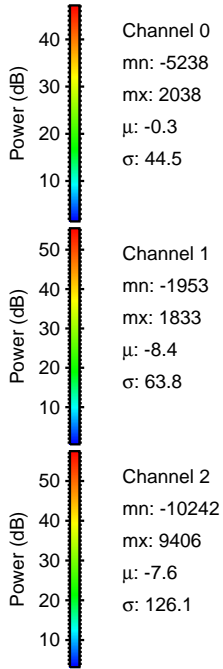
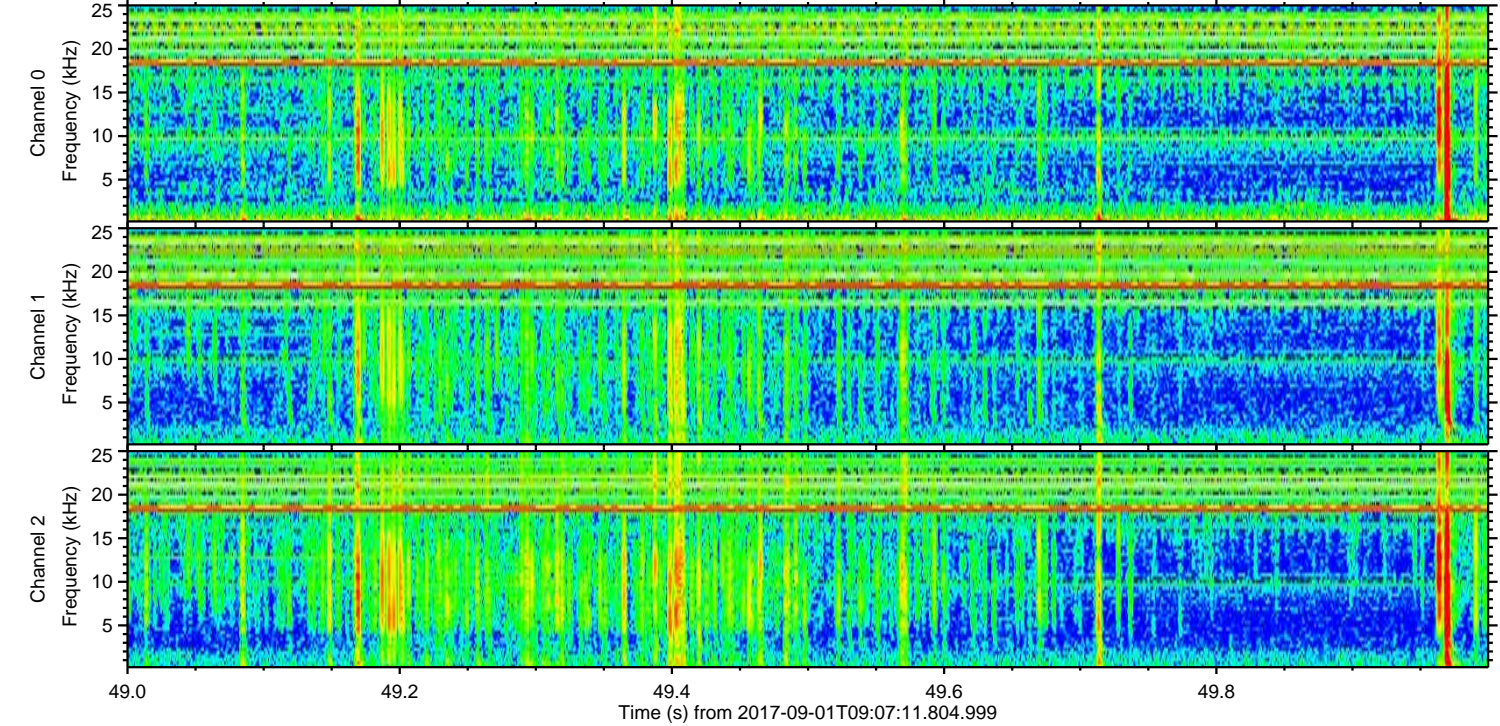
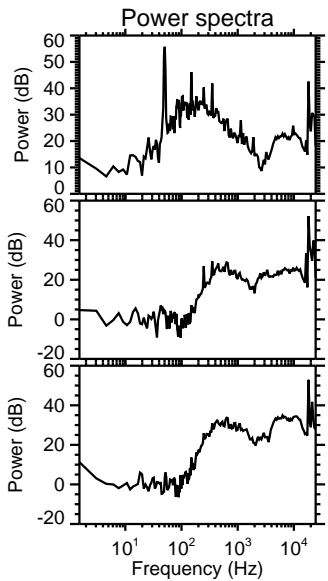
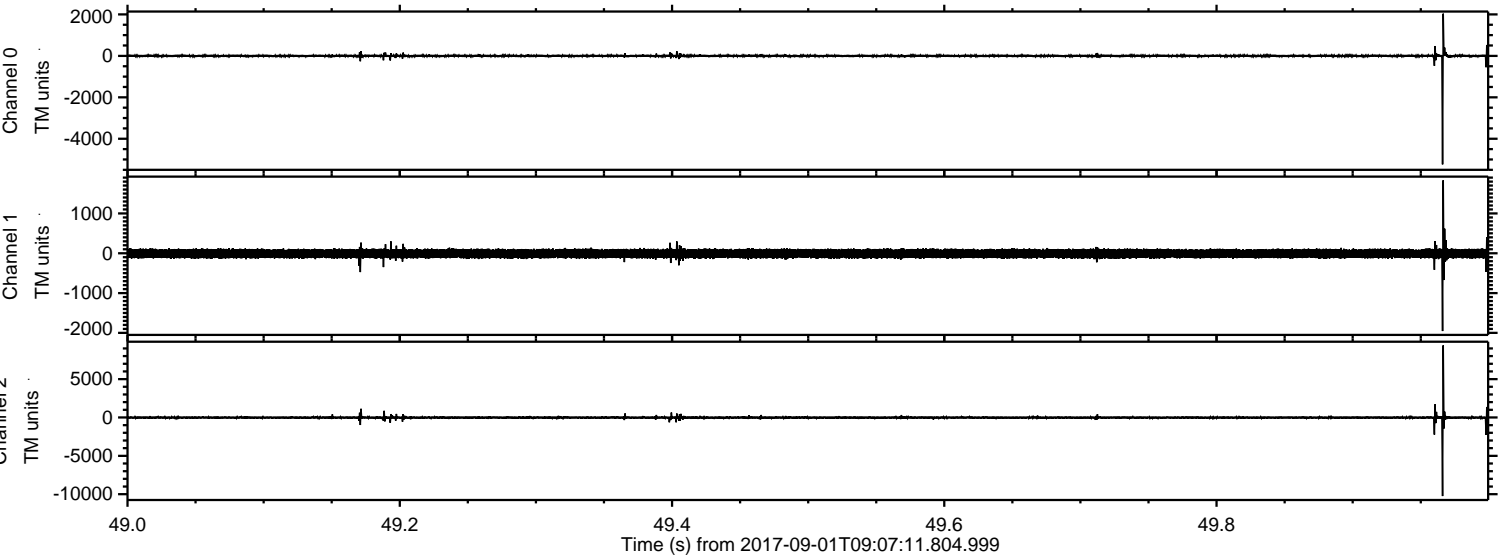

ELMAVAN 3D WAVEFORMS (Measured data sampled at 50 kHz) 51000 packets of 144 samples from 2017-09-01T09:07:11.804.999. Part 140/147

Processed Fri Sep 1 11:15:47 2017 by ELM ver.2012-10-06 from 001__elm20170901_090710__dat00.bin

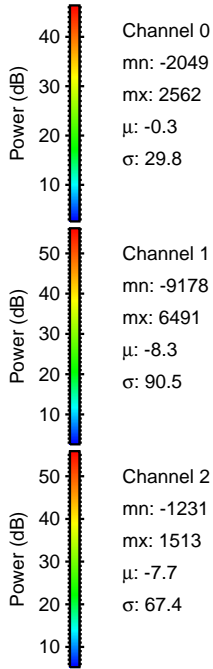
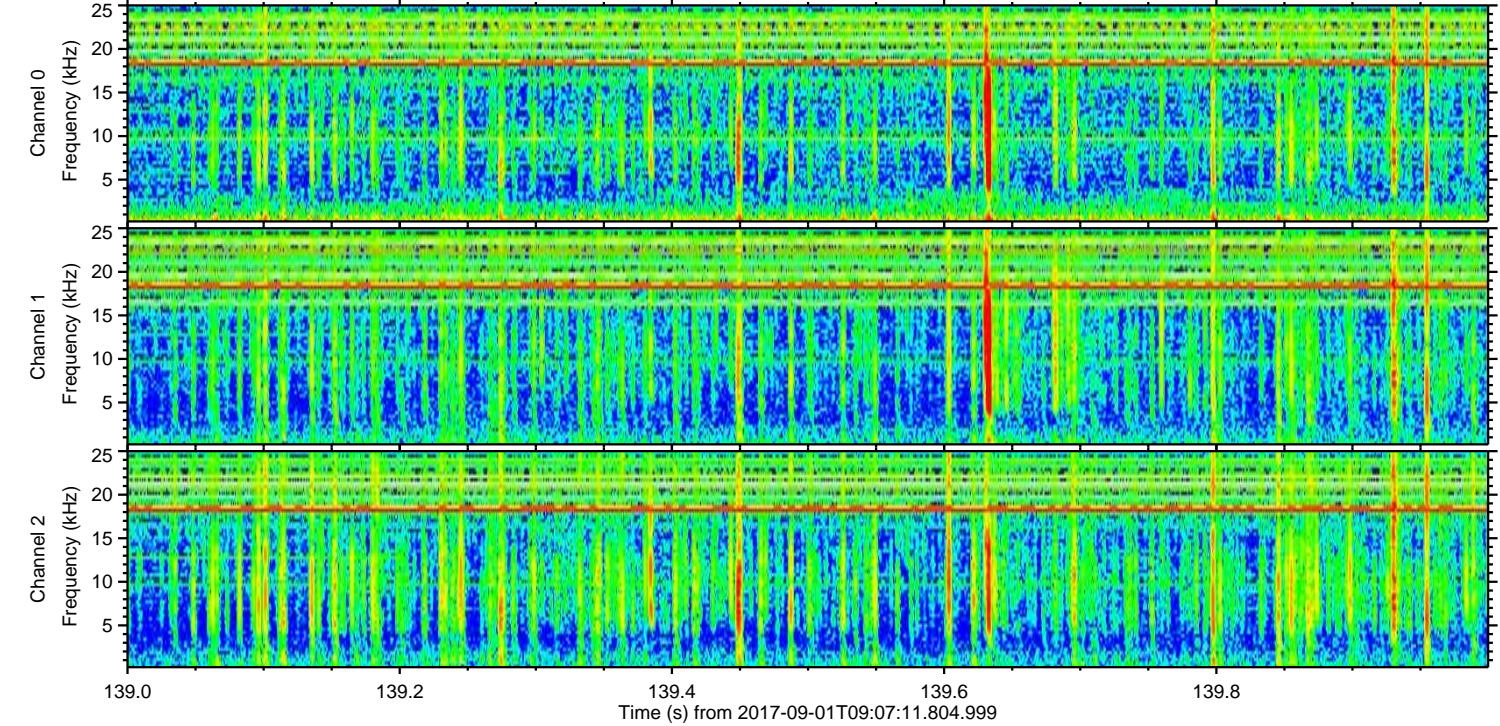
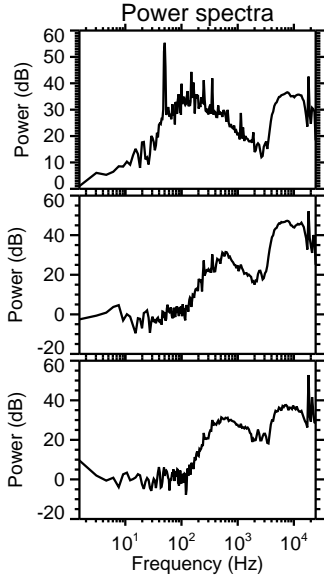
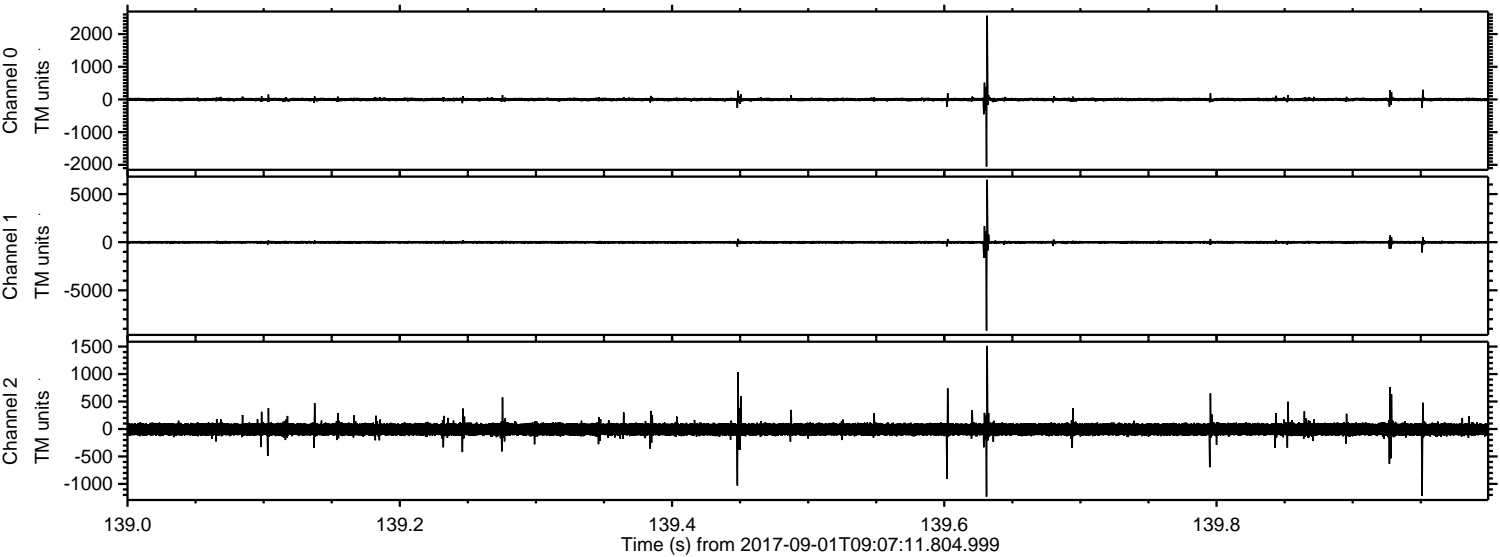

Channel 0
mn: -2049
mx: 2562
 μ : -0.3
 σ : 29.8

Channel 1
mn: -9178
mx: 6491
 μ : -8.3
 σ : 90.5

Channel 2
mn: -1231
mx: 1513
 μ : -7.7
 σ : 67.4

Processed Fri Sep 1 11:15:47 2017 by ELM ver.2012-10-06 from 001__elm20170901_090710__dat00.bin

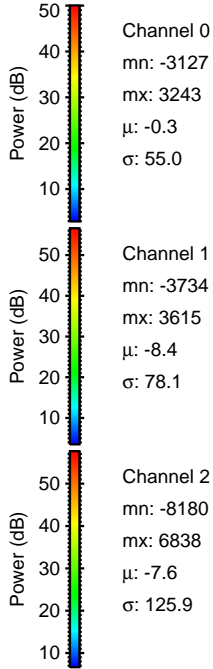
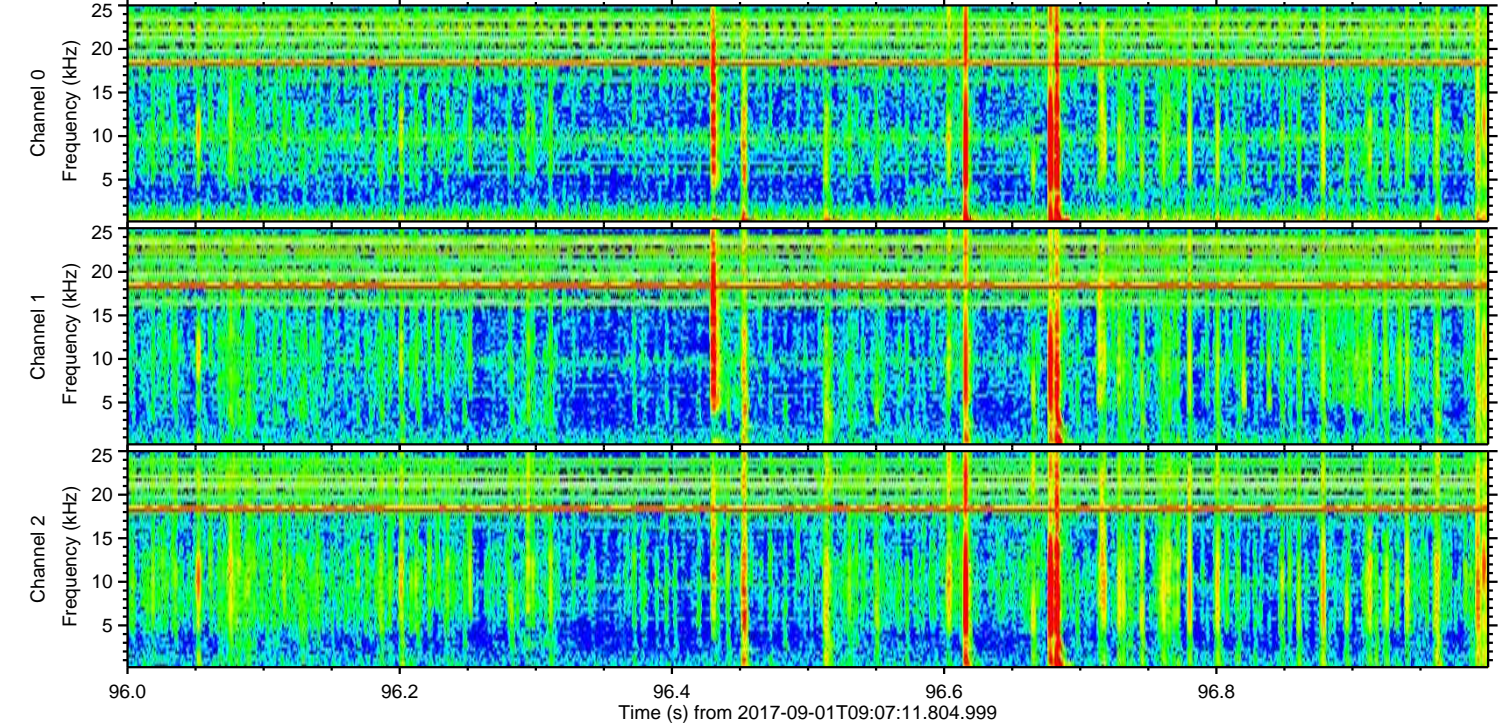
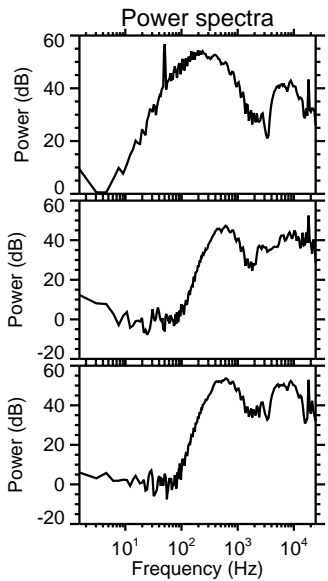
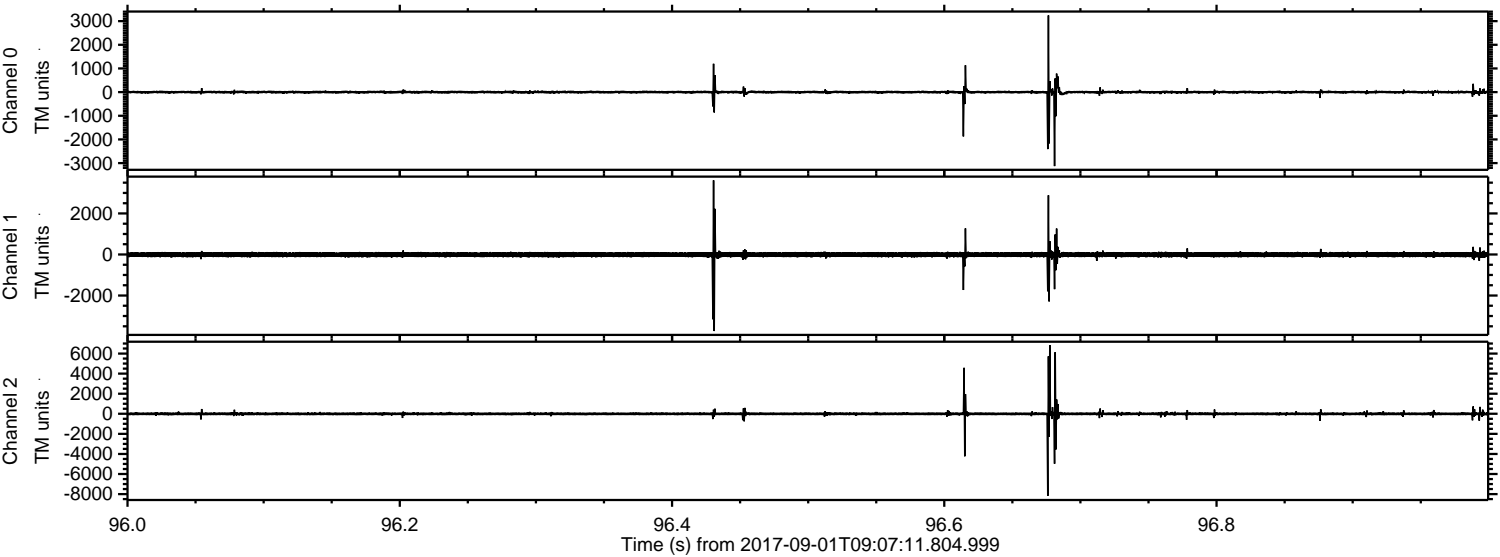

Channel 0
mn: -3127
mx: 3243
 μ : -0.3
 σ : 55.0

Channel 1
mn: -3734
mx: 3615
 μ : -8.4
 σ : 78.1

Channel 2
mn: -8180
mx: 6838
 μ : -7.6
 σ : 125.9

Processed Fri Sep 1 11:15:48 2017 by ELM ver.2012-10-06 from 001__elm20170901_090710__dat00.bin

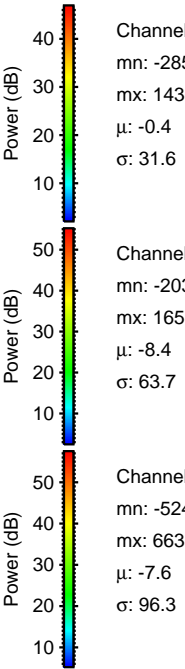
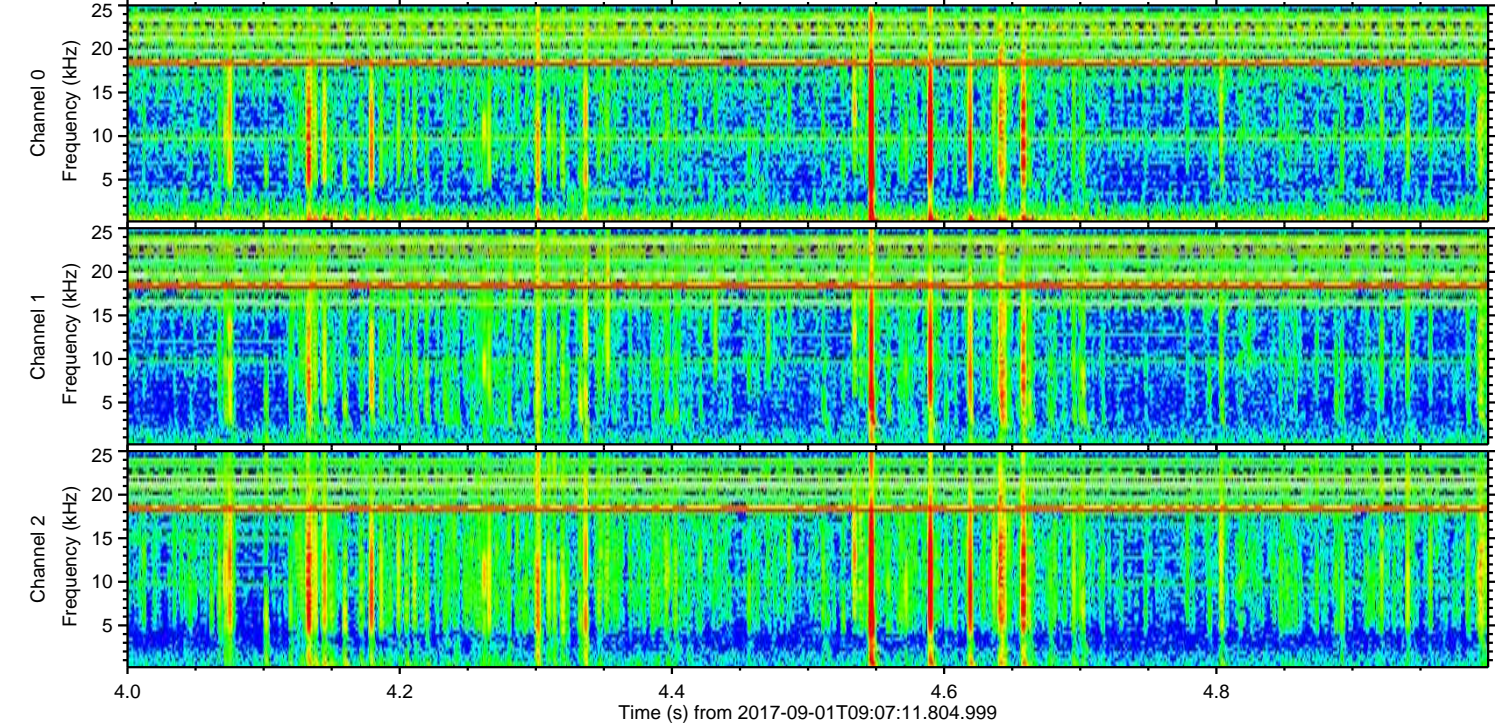
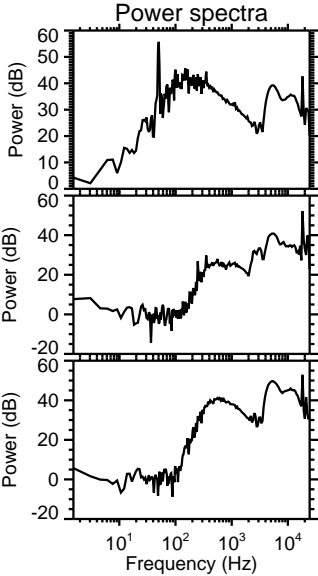
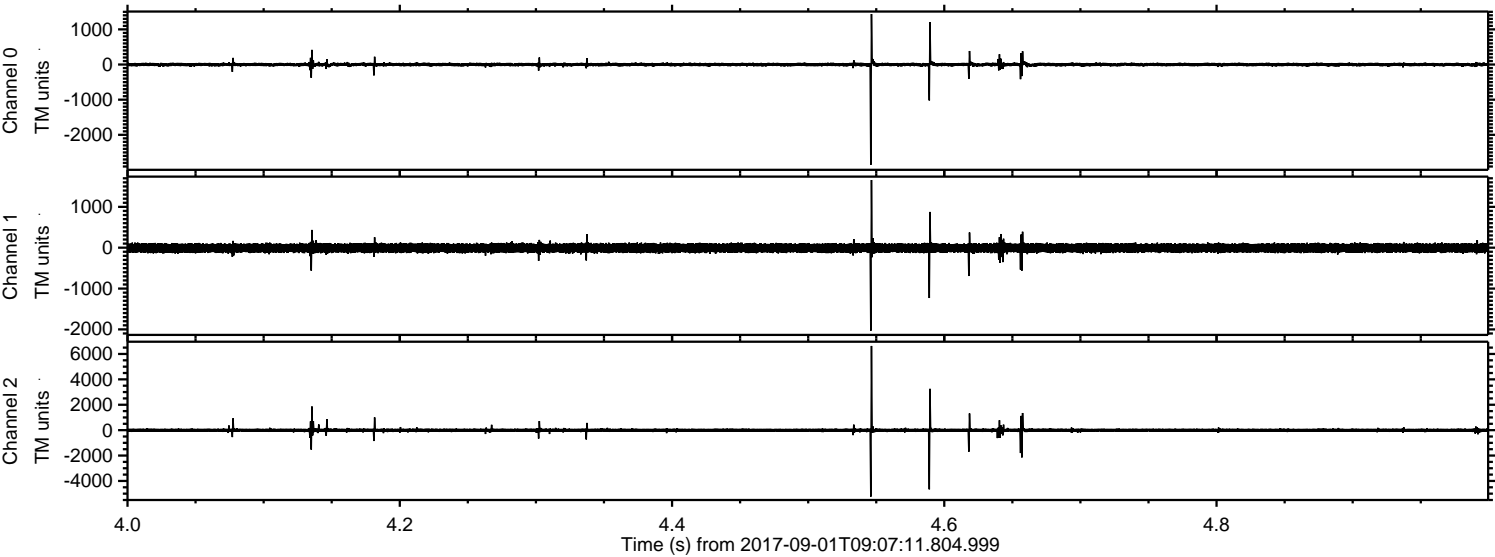

Channel 0
mn: -2852
mx: 1436
 μ : -0.4
 σ : 31.6

Channel 1
mn: -2033
mx: 1657
 μ : -8.4
 σ : 63.7

Channel 2
mn: -5240
mx: 6631
 μ : -7.6
 σ : 96.3

Processed Fri Sep 1 11:15:49 2017 by ELM ver.2012-10-06 from 001__elm20170901_090710__dat00.bin

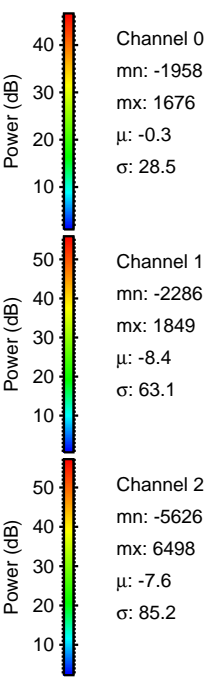
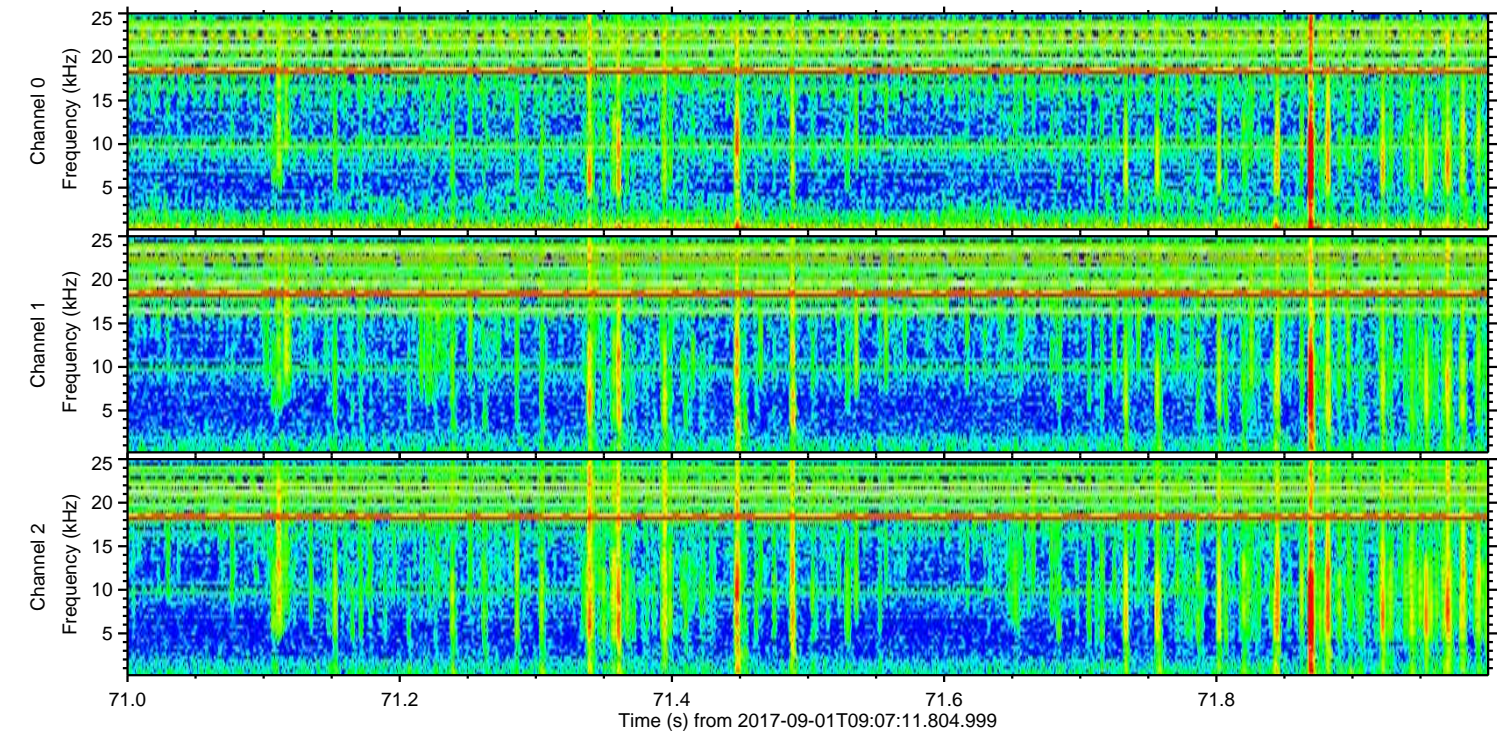
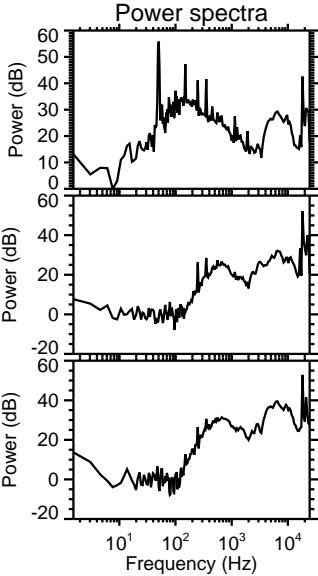
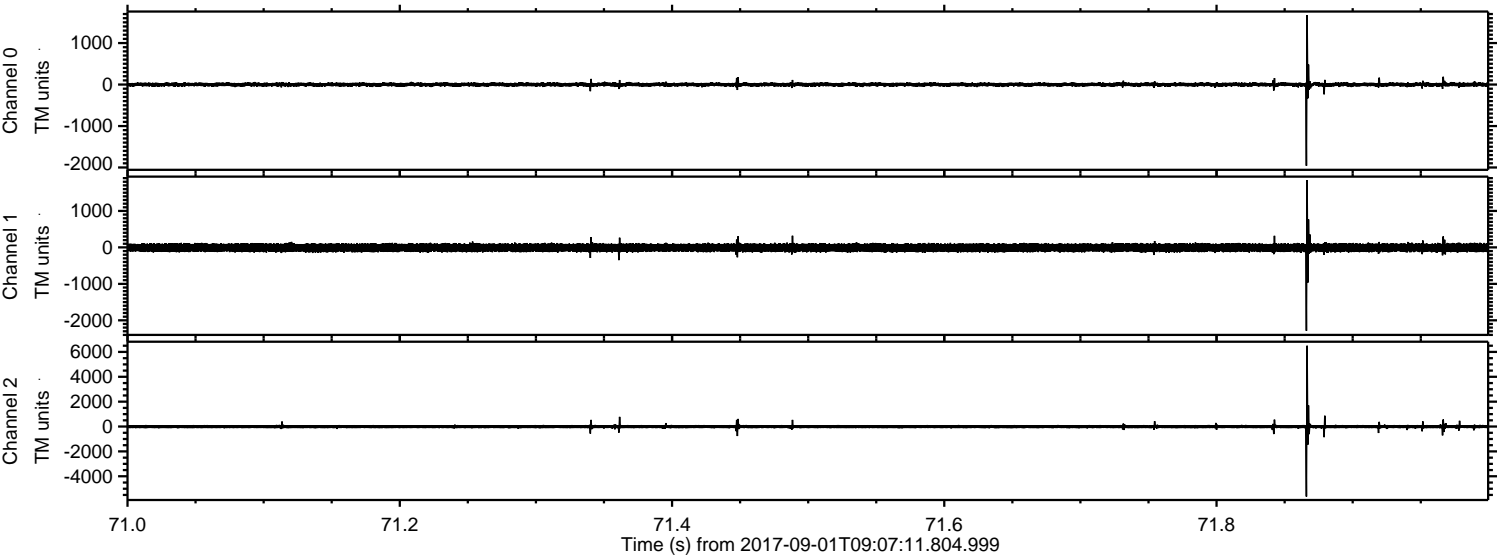

Processed Fri Sep 1 11:15:49 2017 by ELM ver.2012-10-06 from 001__elm20170901_090710__dat00.bin

