

ELMAVAN 3D WAVEFORMS (Measured data sampled at 50 kHz) 51000 packets of 144 samples from 2017-08-31T16:11:32.645.000.

Processed Thu Aug 31 18:19:48 2017 by ELM ver.2012-10-06 from 001__elm20170831_161131__dat00.bin

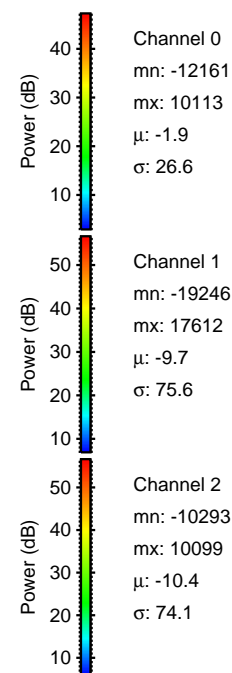
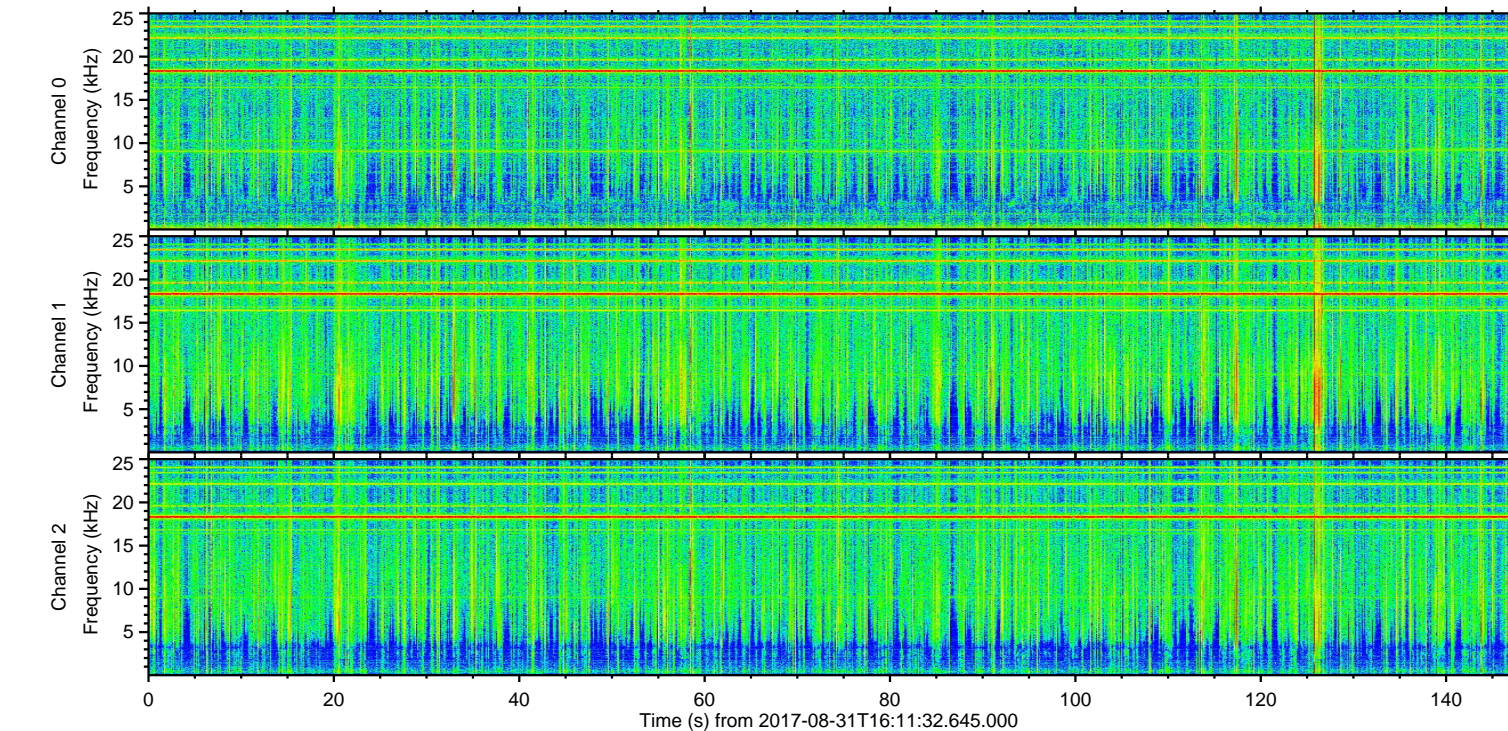
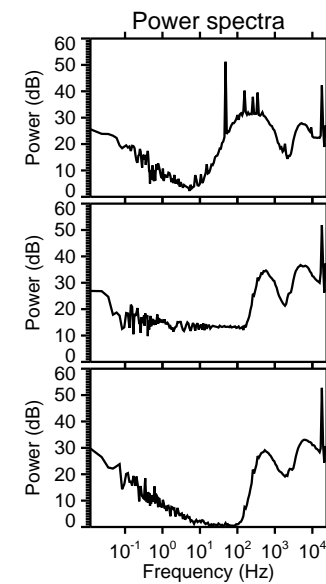
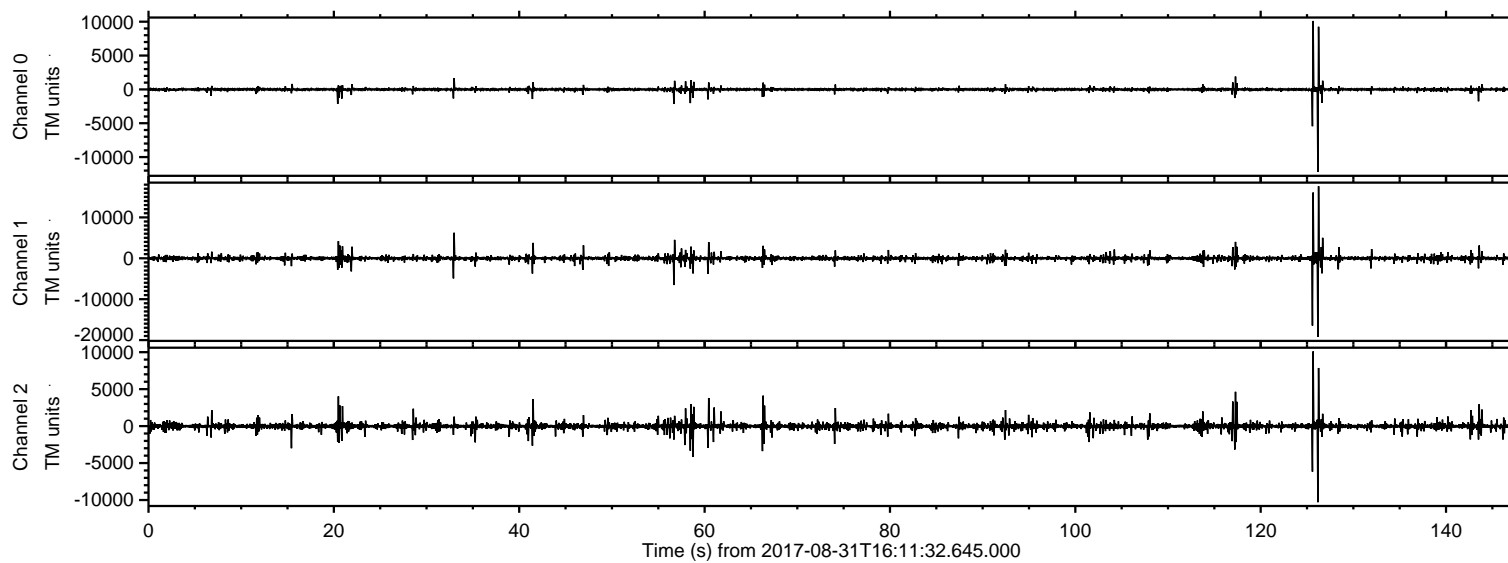

ELMAVAN 3D WAVEFORMS (Measured data sampled at 50 kHz) 51000 packets of 144 samples from 2017-08-31T16:11:32.645.000. Part 127/147

Processed Thu Aug 31 18:19:54 2017 by ELM ver.2012-10-06 from 001__elm20170831_161131__dat00.bin

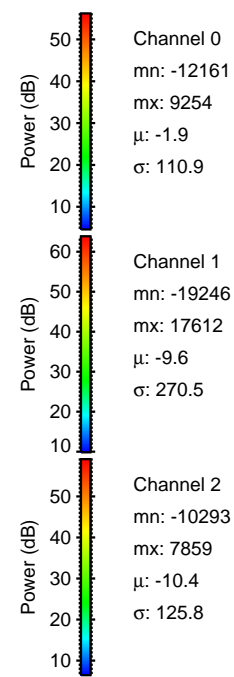
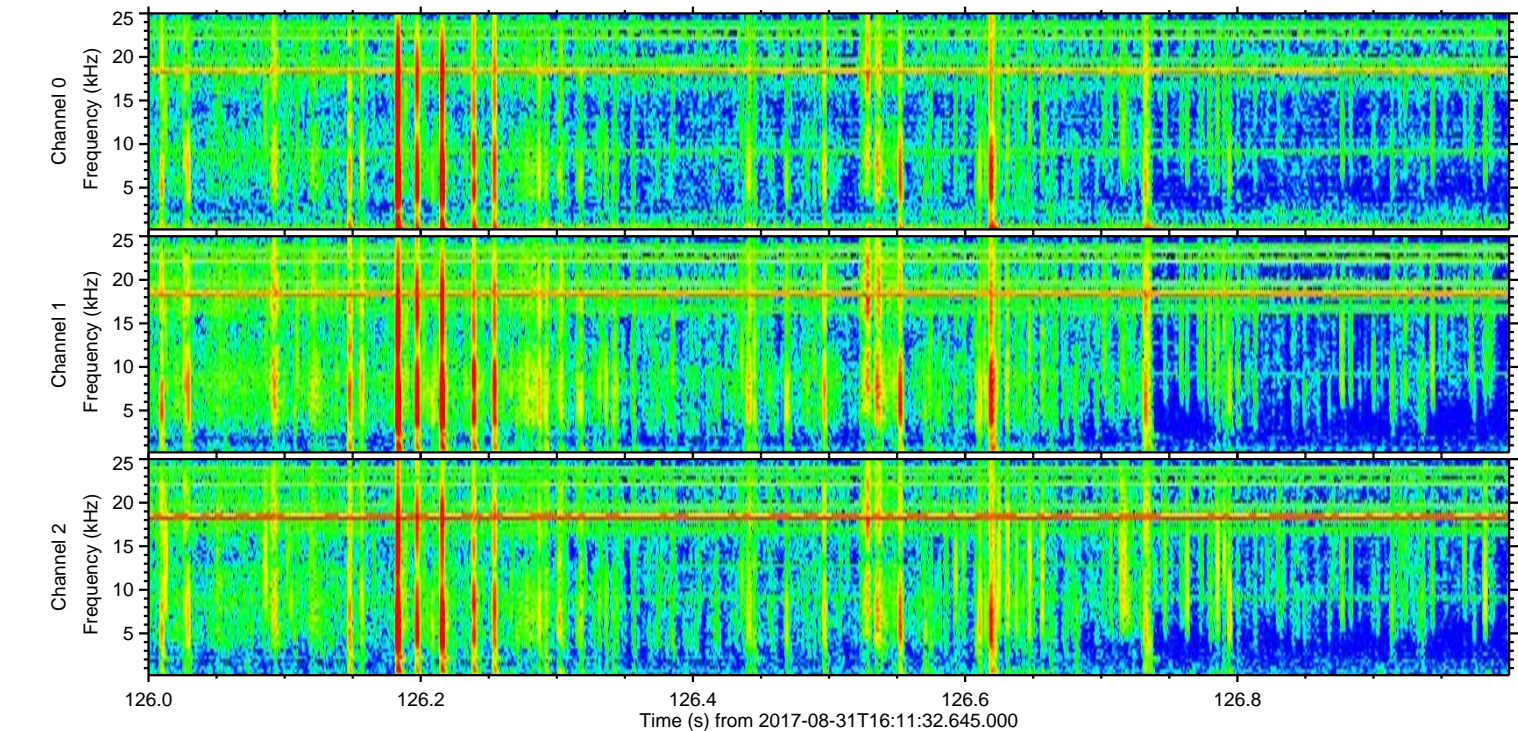
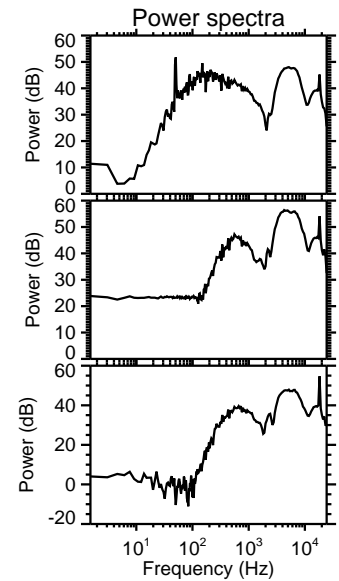
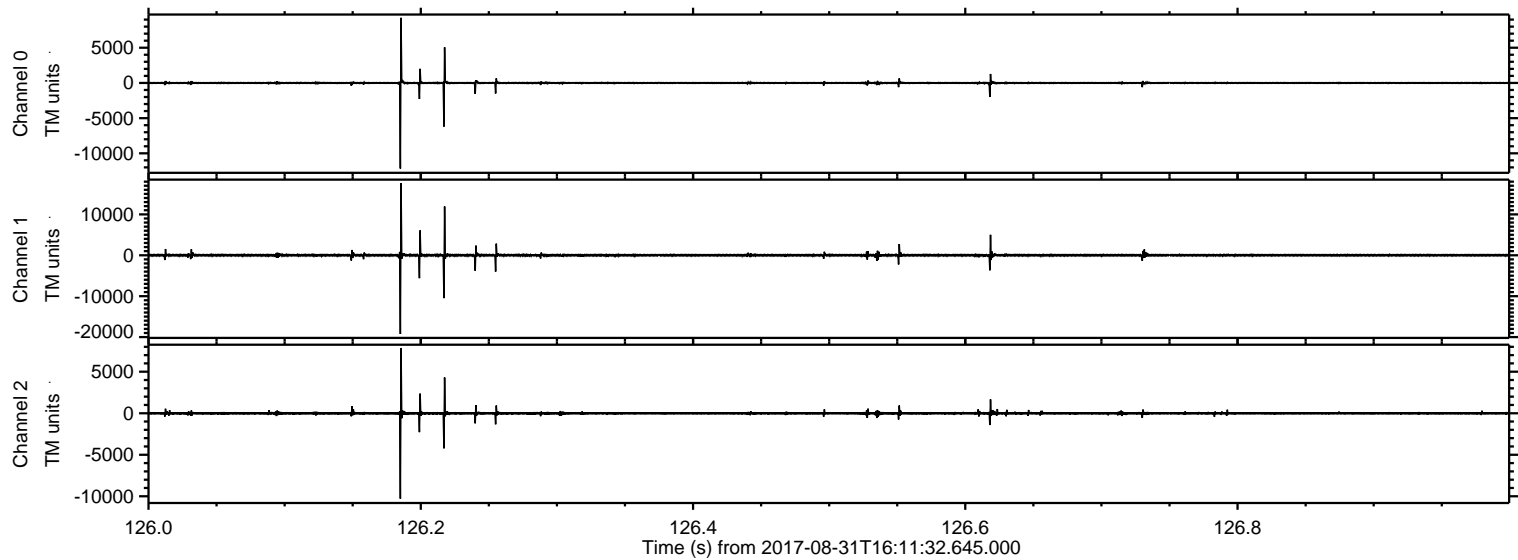

ELMAVAN 3D WAVEFORMS (Measured data sampled at 50 kHz) 51000 packets of 144 samples from 2017-08-31T16:11:32.645.000. Part 126/147

Processed Thu Aug 31 18:19:55 2017 by ELM ver.2012-10-06 from 001__elm20170831_161131__dat00.bin

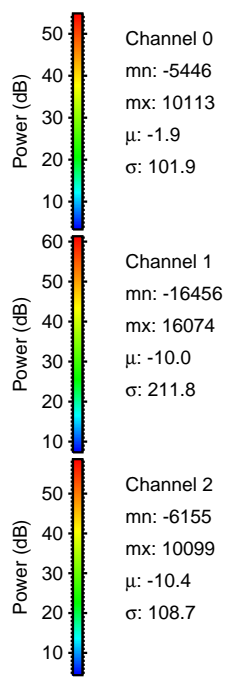
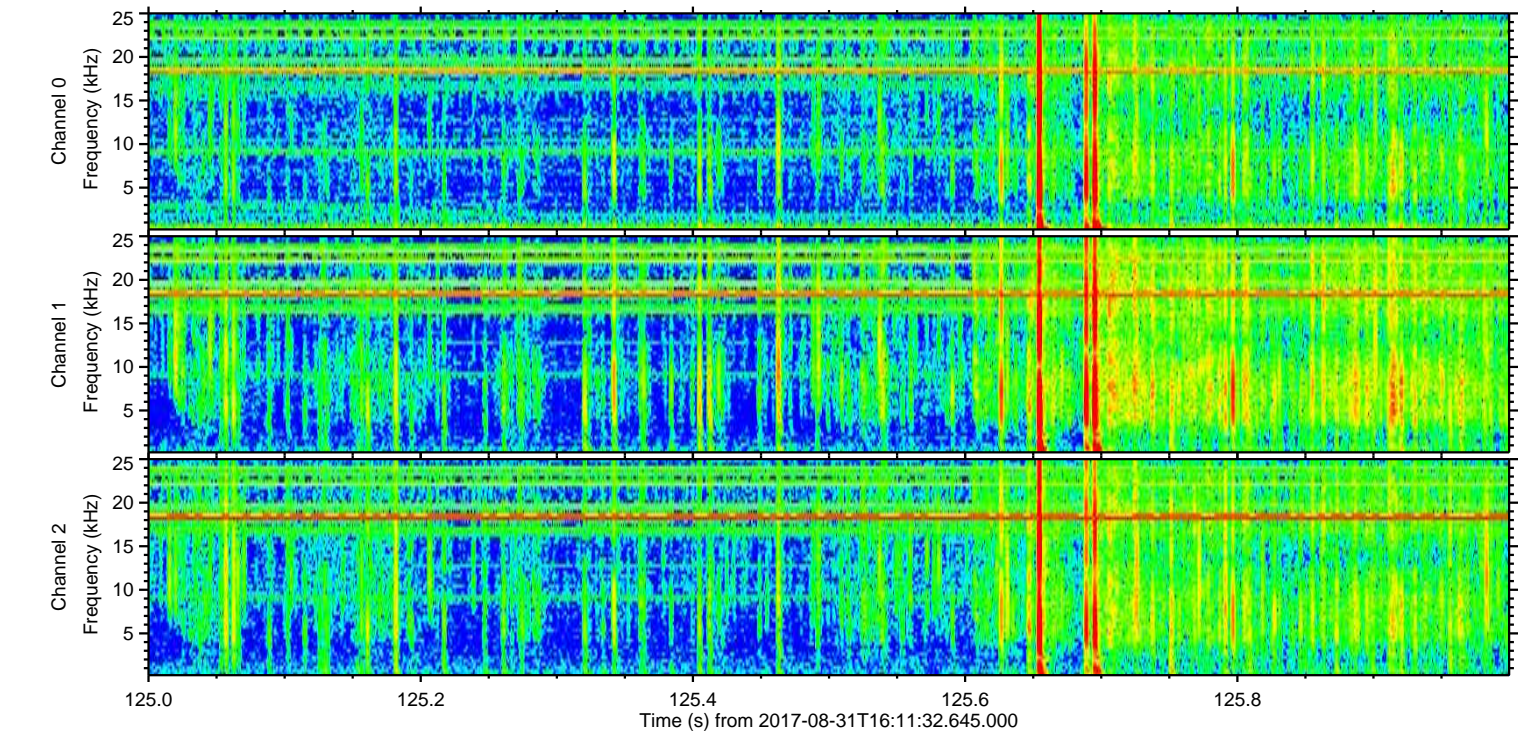
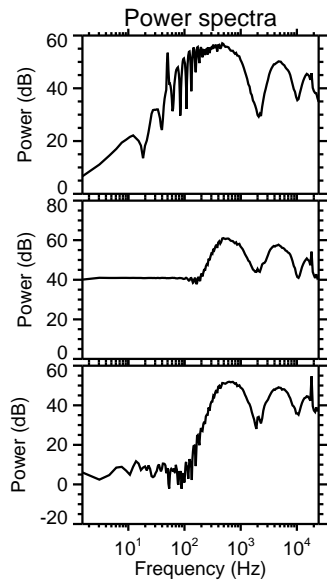
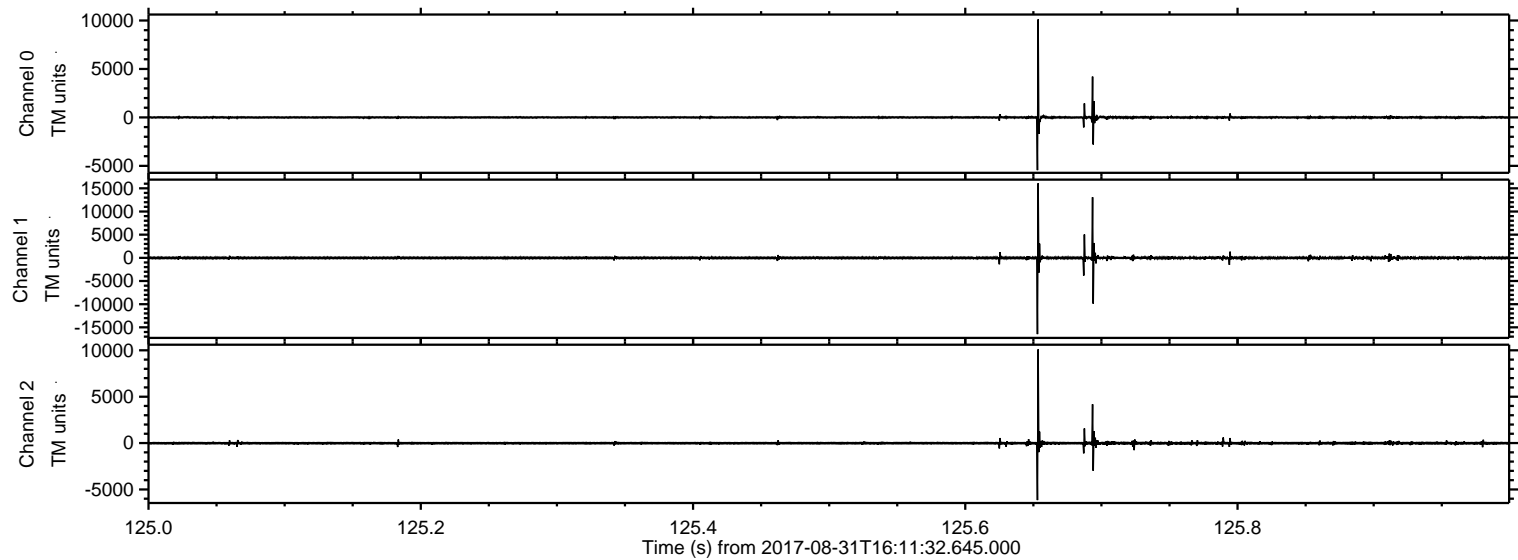

Processed Thu Aug 31 18:19:56 2017 by ELM ver.2012-10-06 from 001__elm20170831_161131__dat00.bin

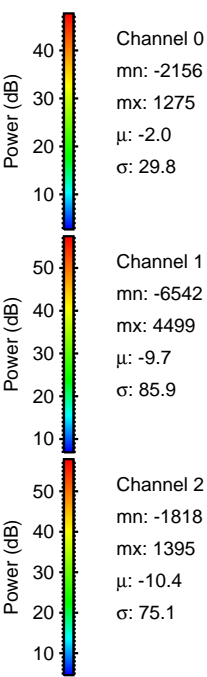
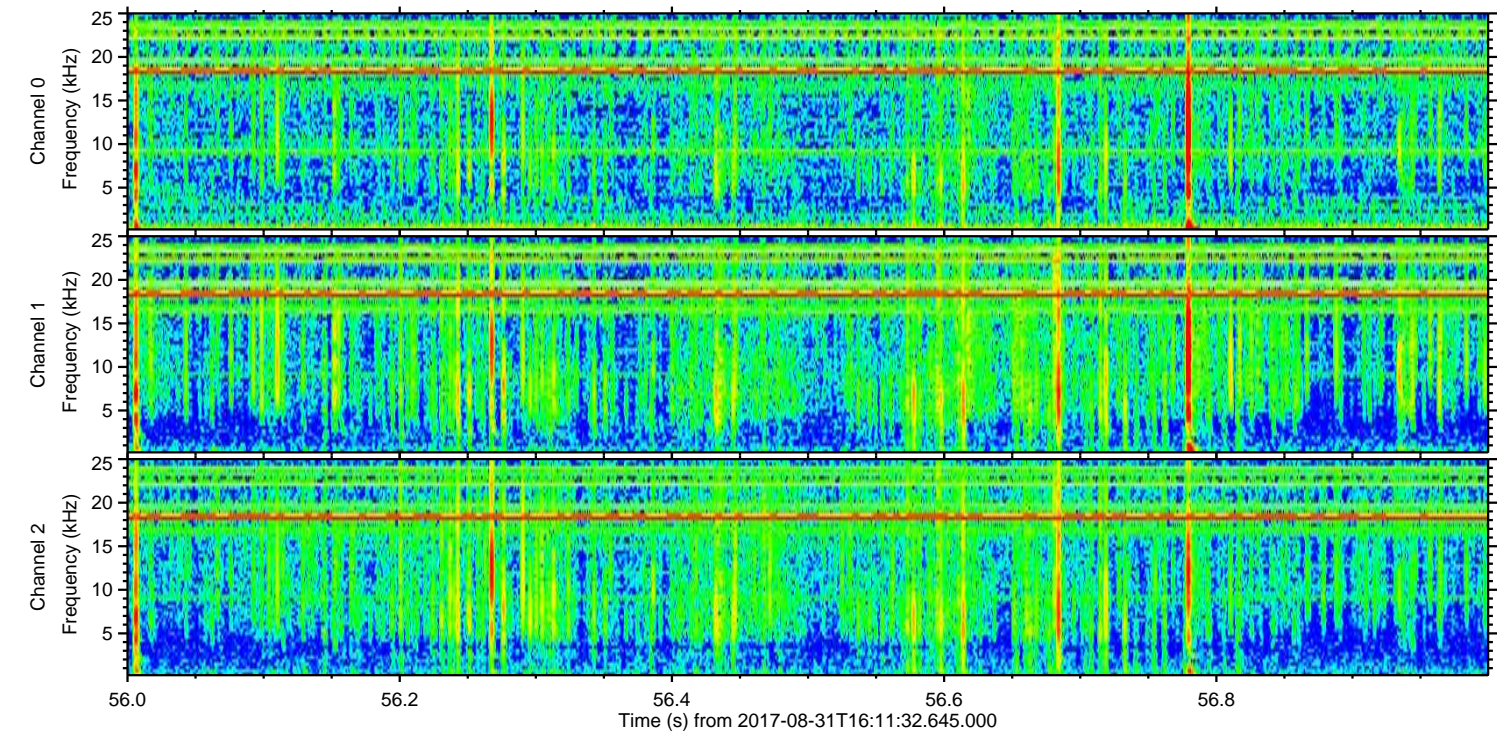
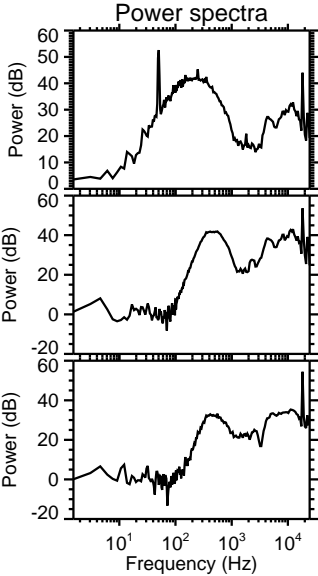
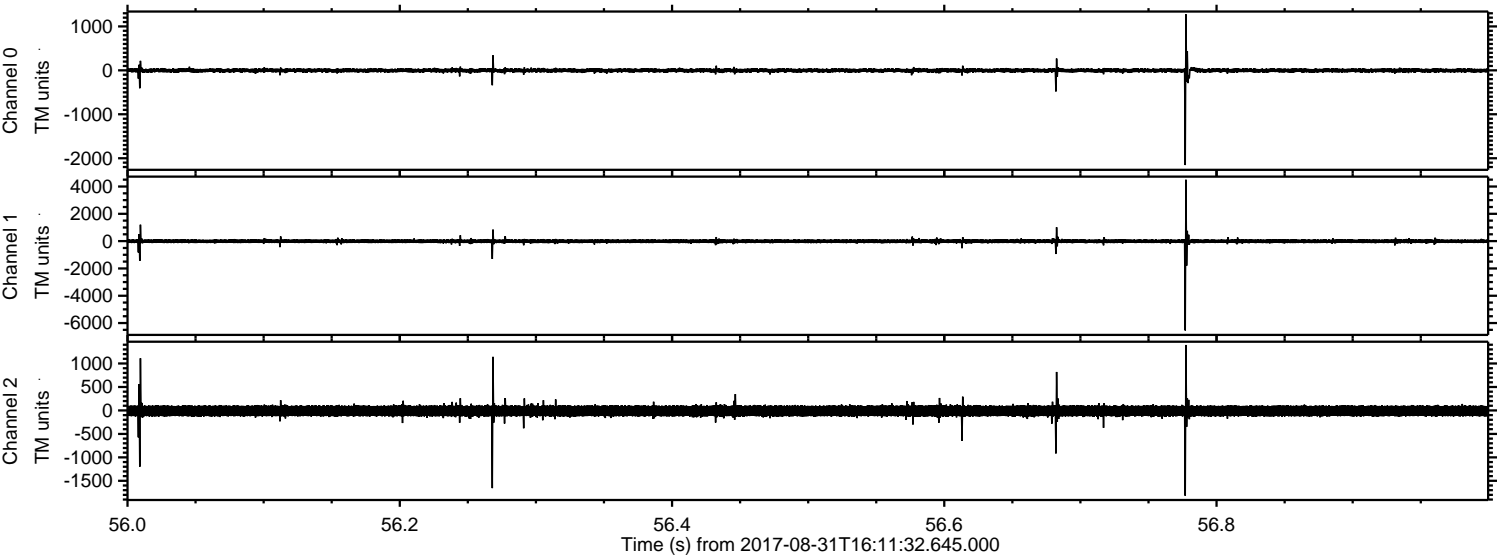

Processed Thu Aug 31 18:19:56 2017 by ELM ver.2012-10-06 from 001__elm20170831_161131__dat00.bin

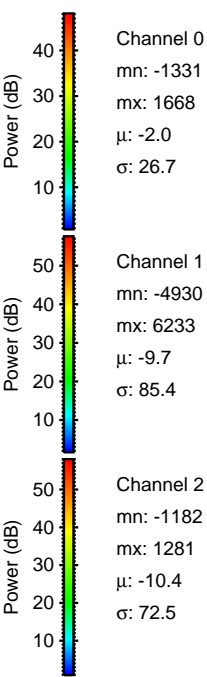
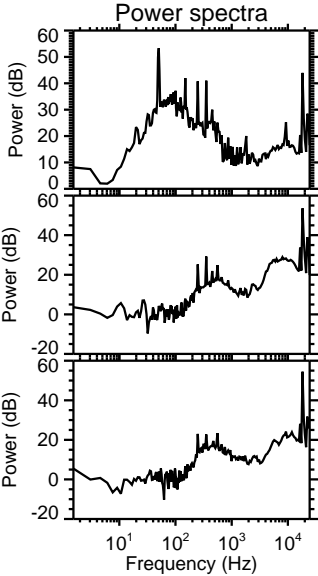
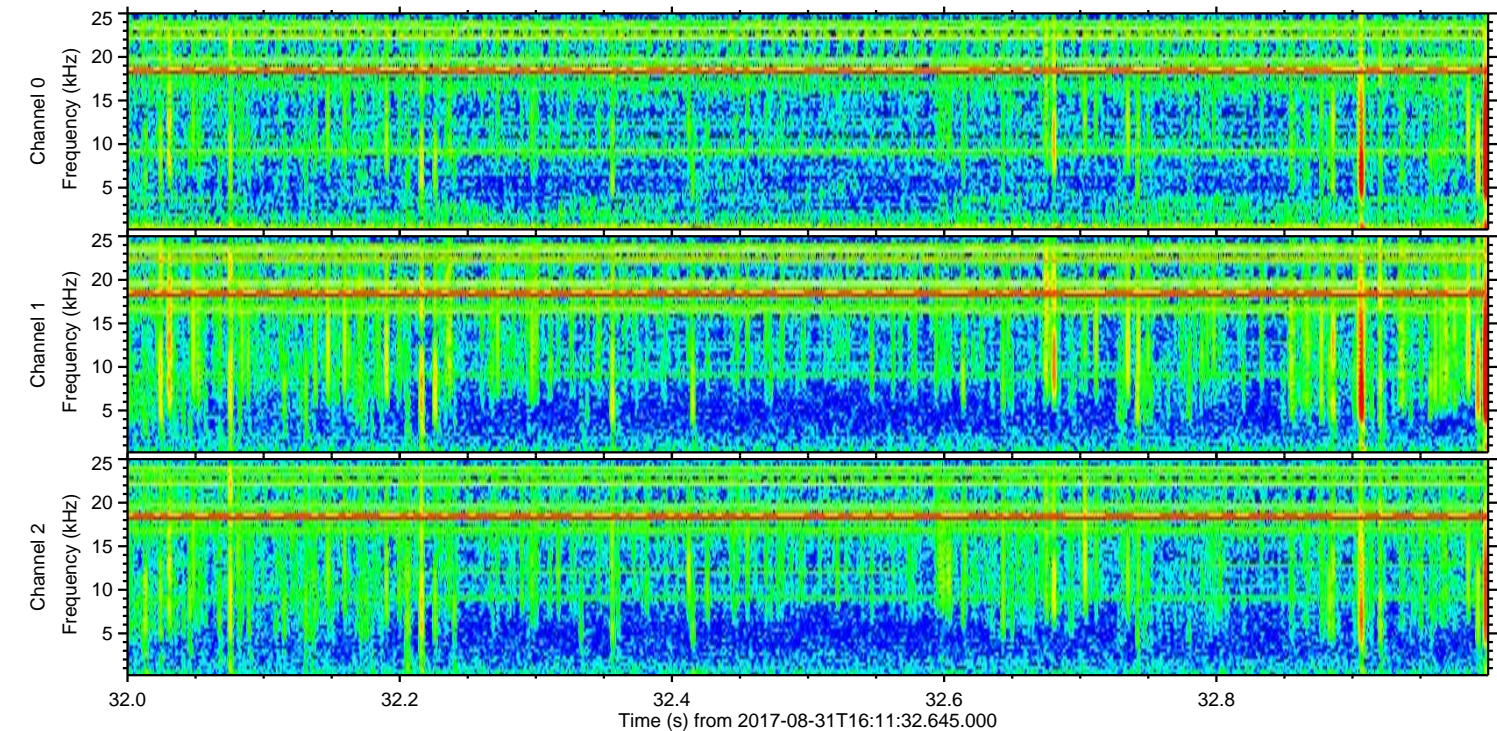
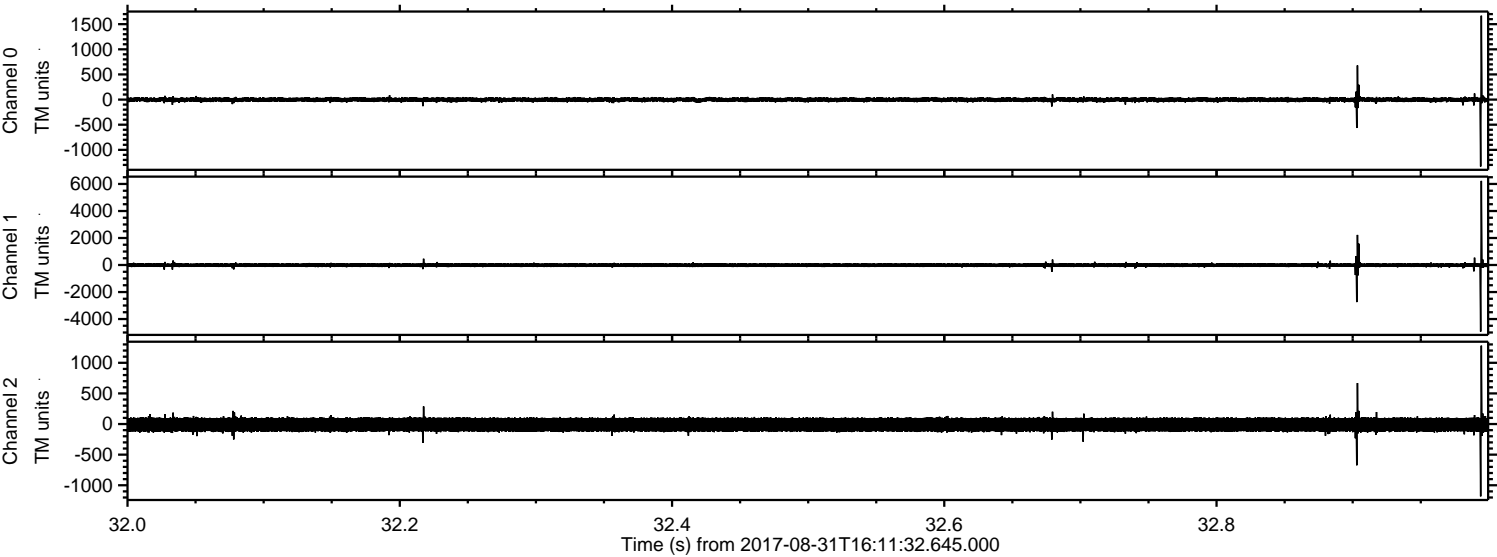

ELMAVAN 3D WAVEFORMS (Measured data sampled at 50 kHz) 51000 packets of 144 samples from 2017-08-31T16:11:32.645.000. Part 118/147

Processed Thu Aug 31 18:19:57 2017 by ELM ver.2012-10-06 from 001__elm20170831_161131__dat00.bin

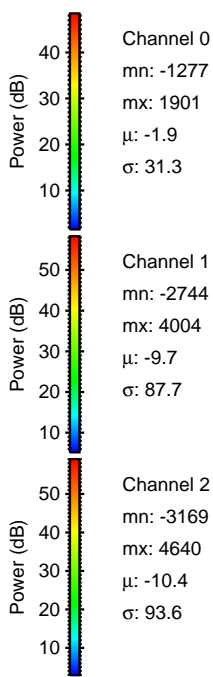
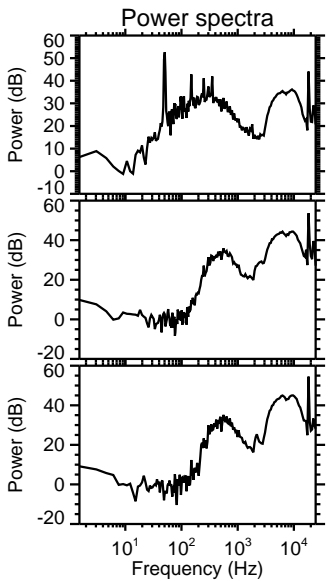
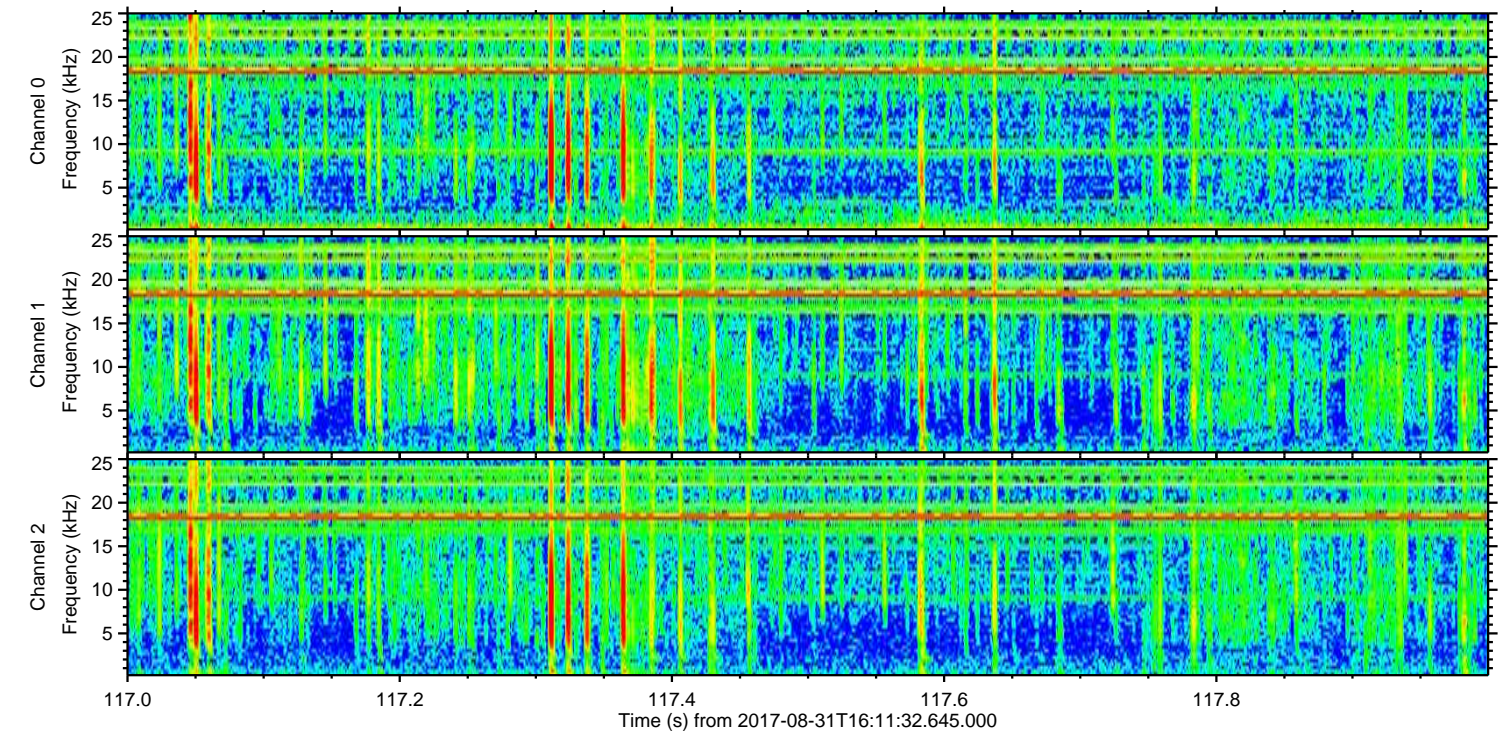
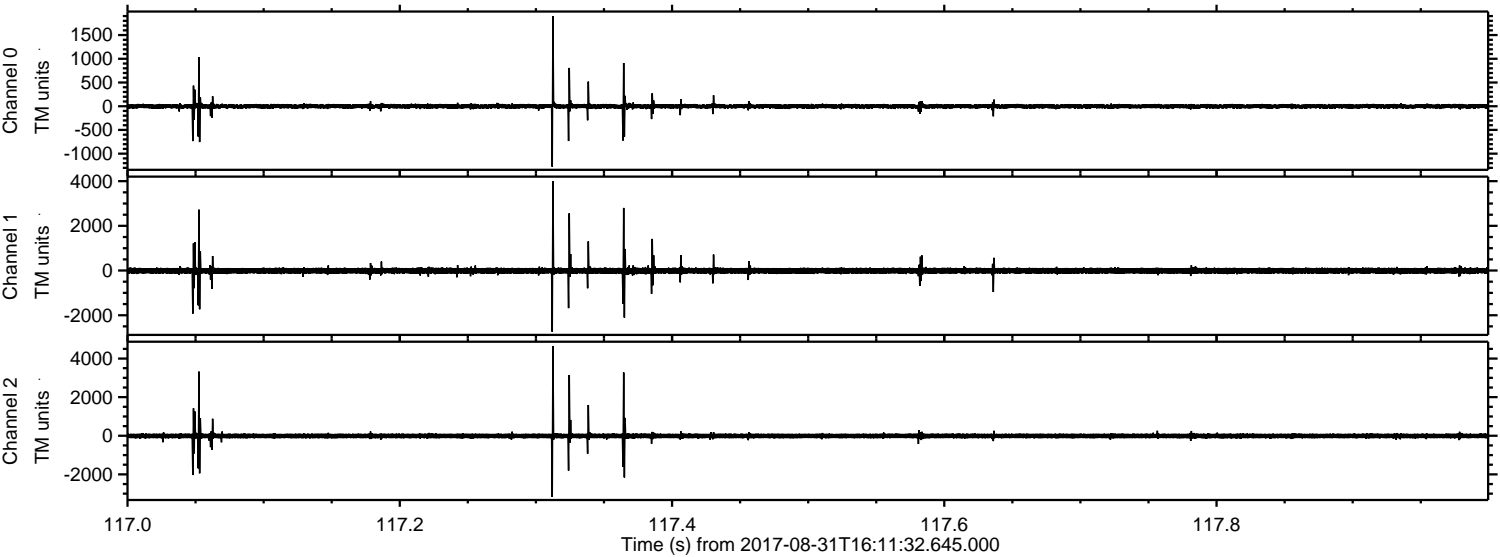

Processed Thu Aug 31 18:19:58 2017 by ELM ver.2012-10-06 from 001__elm20170831_161131__dat00.bin

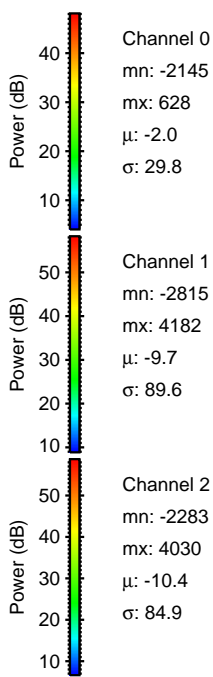
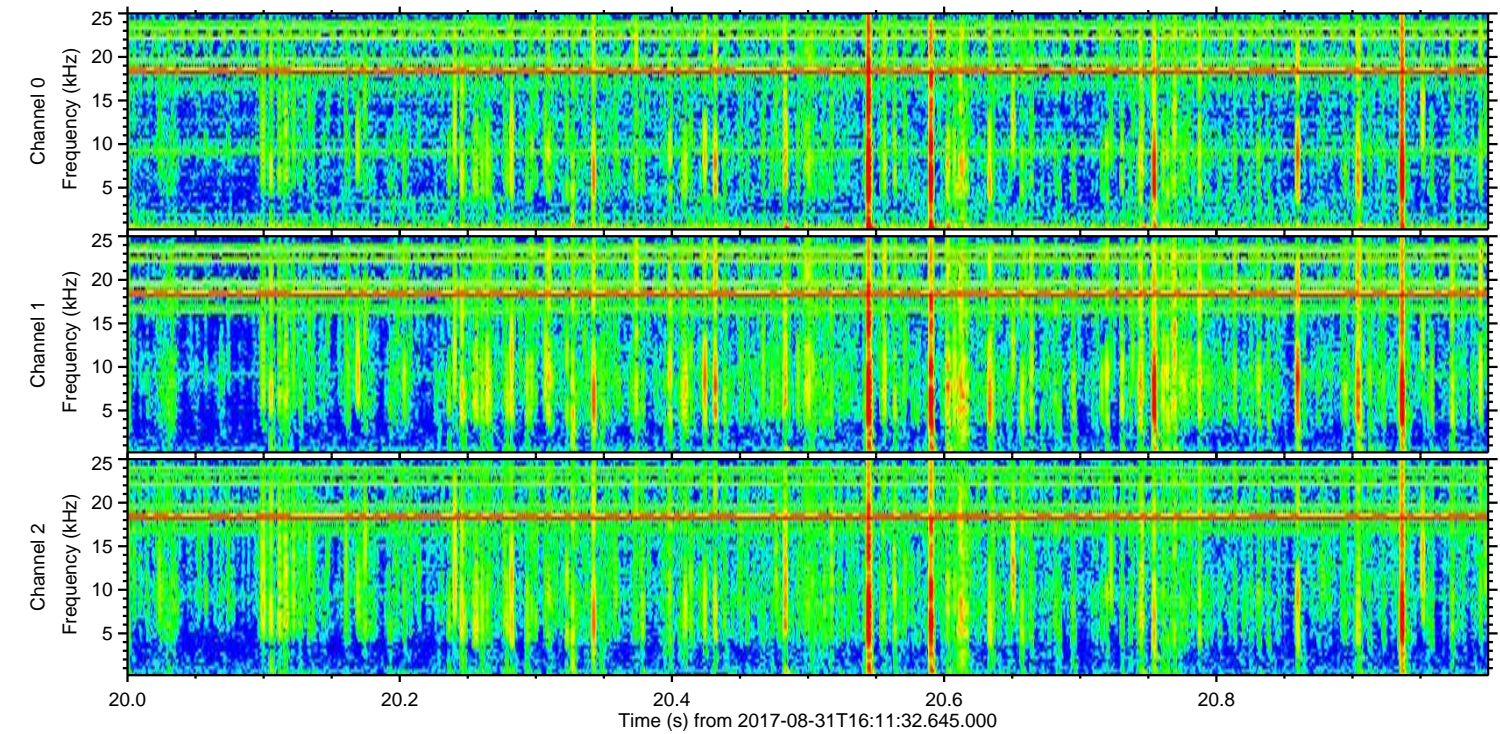
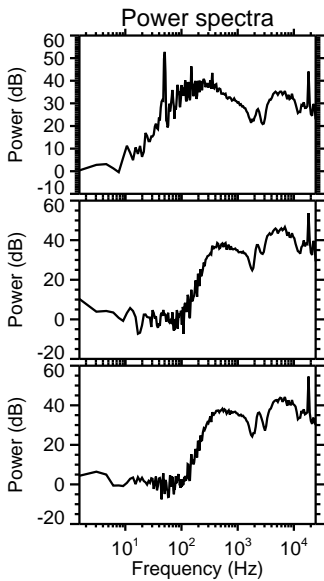
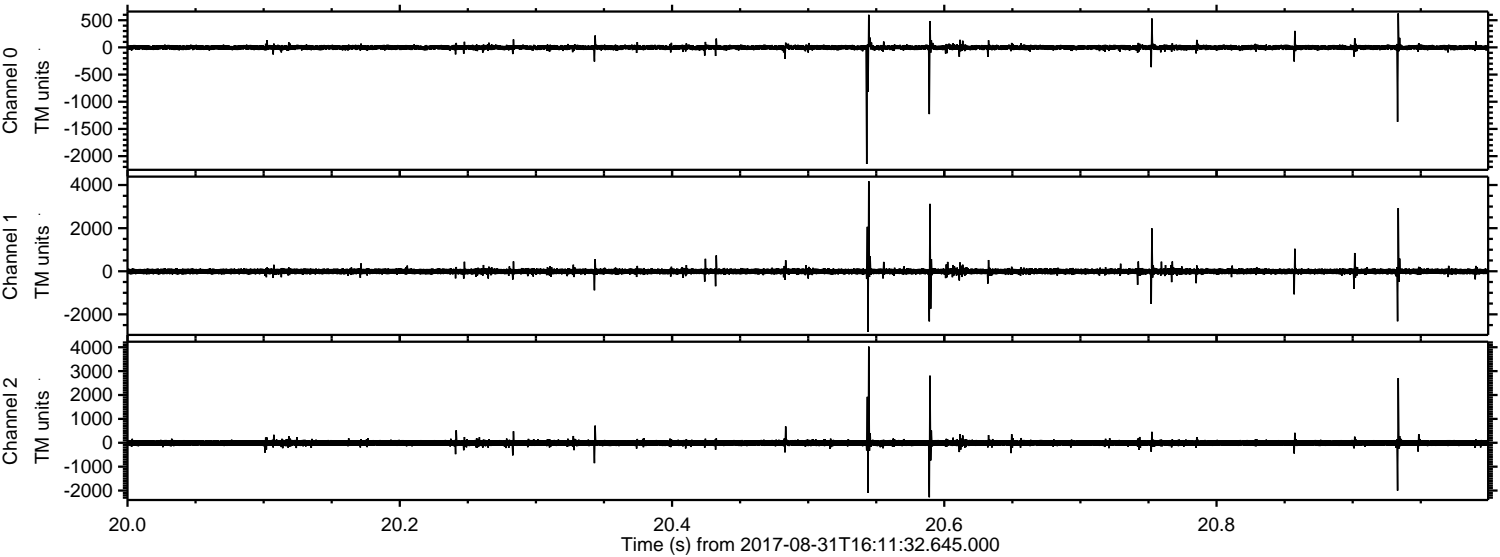

Processed Thu Aug 31 18:19:58 2017 by ELM ver.2012-10-06 from 001__elm20170831_161131__dat00.bin

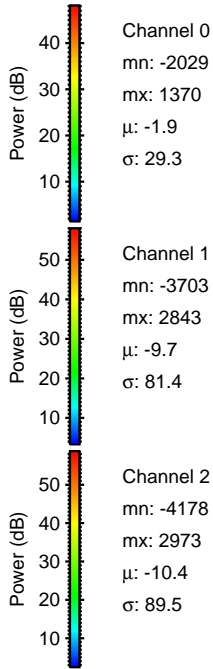
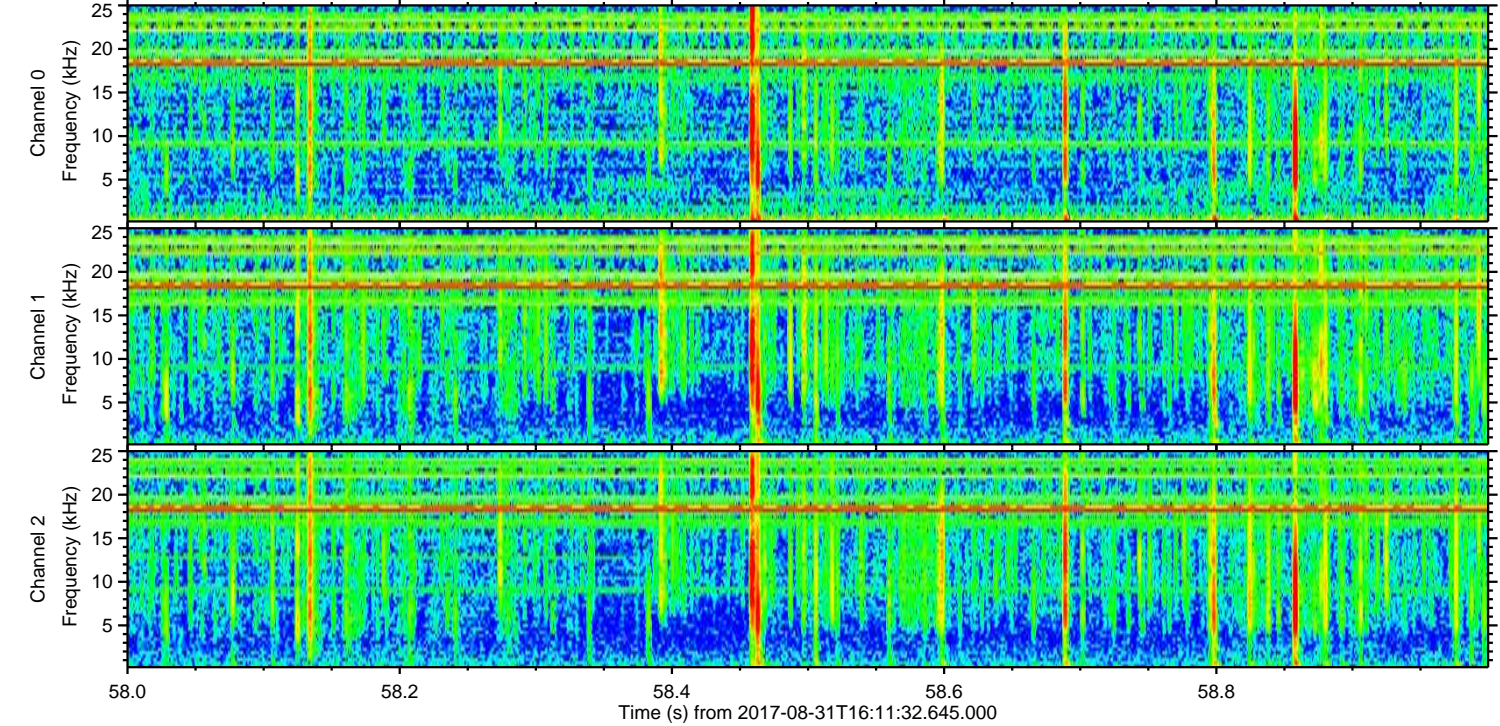
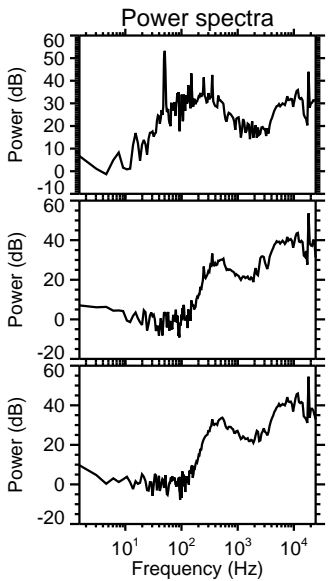
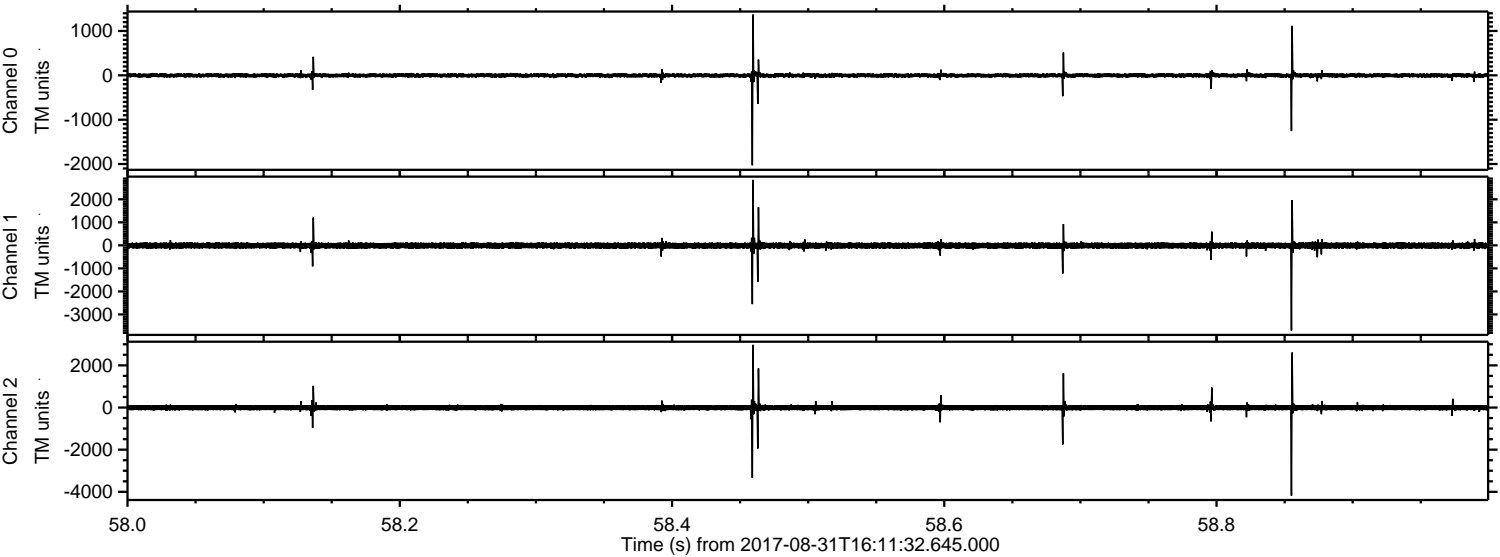

Channel 0
mn: -2029
mx: 1370
 μ : -1.9
 σ : 29.3

Channel 1
mn: -3703
mx: 2843
 μ : -9.7
 σ : 81.4

Channel 2
mn: -4178
mx: 2973
 μ : -10.4
 σ : 89.5

Processed Thu Aug 31 18:19:59 2017 by ELM ver.2012-10-06 from 001__elm20170831_161131__dat00.bin

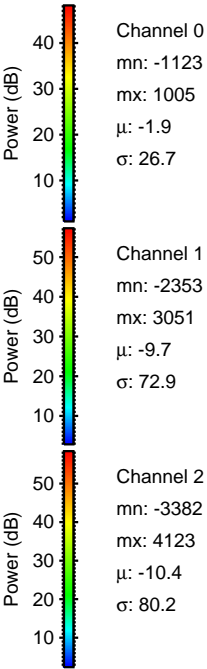
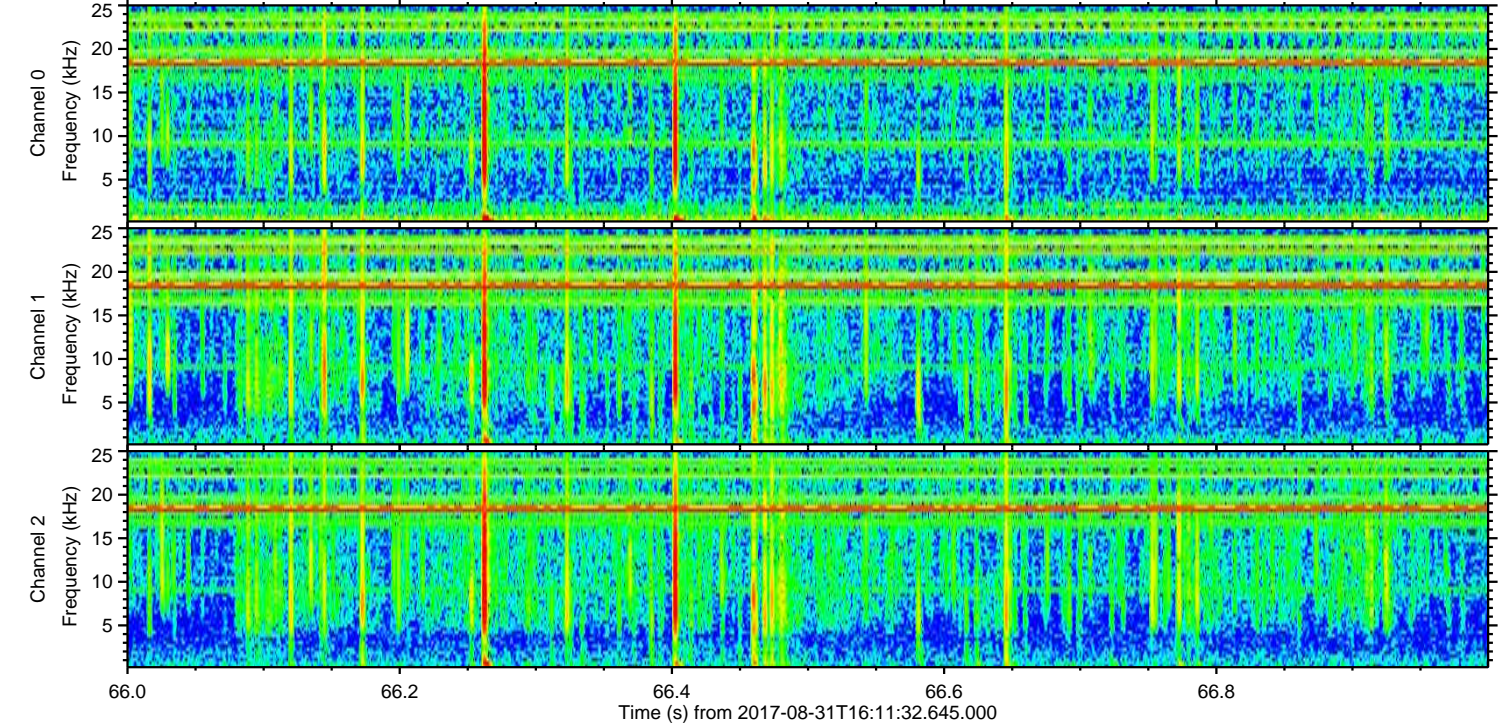
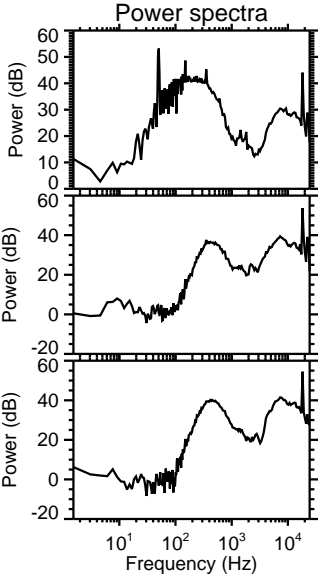
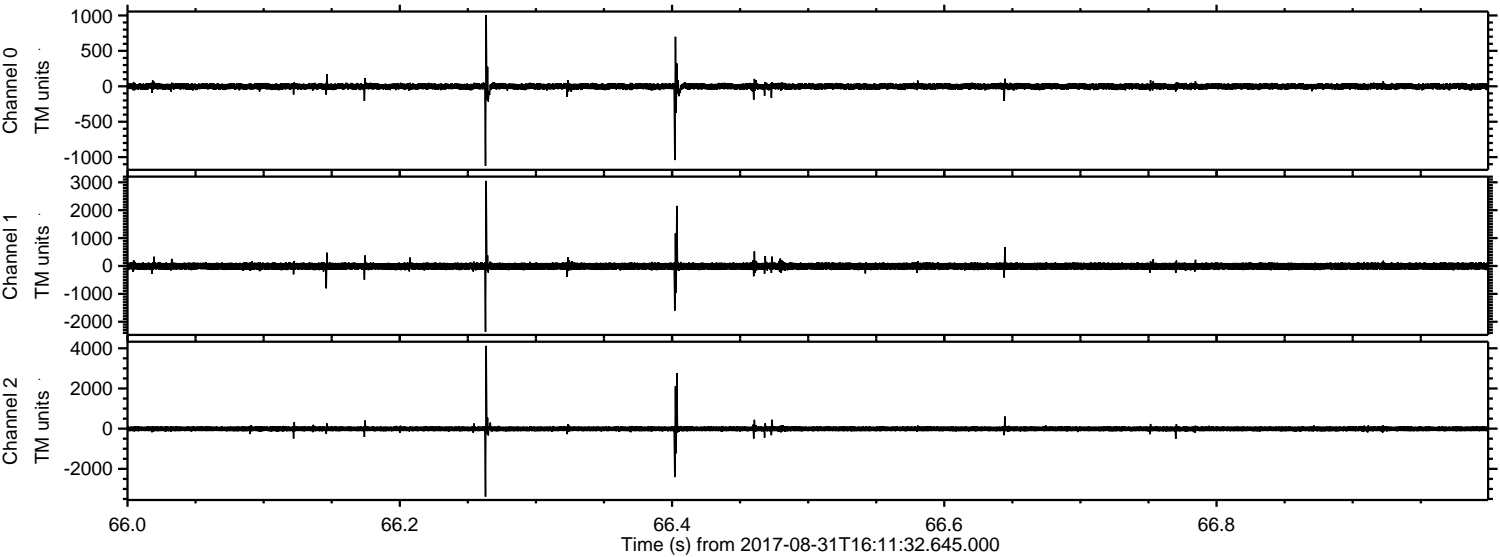

Processed Thu Aug 31 18:19:59 2017 by ELM ver.2012-10-06 from 001__elm20170831_161131__dat00.bin

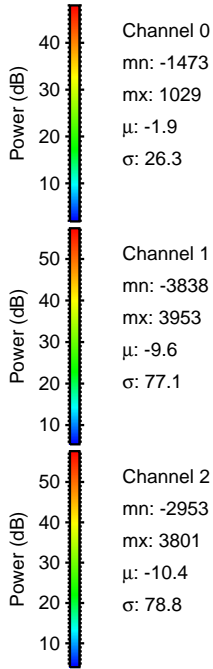
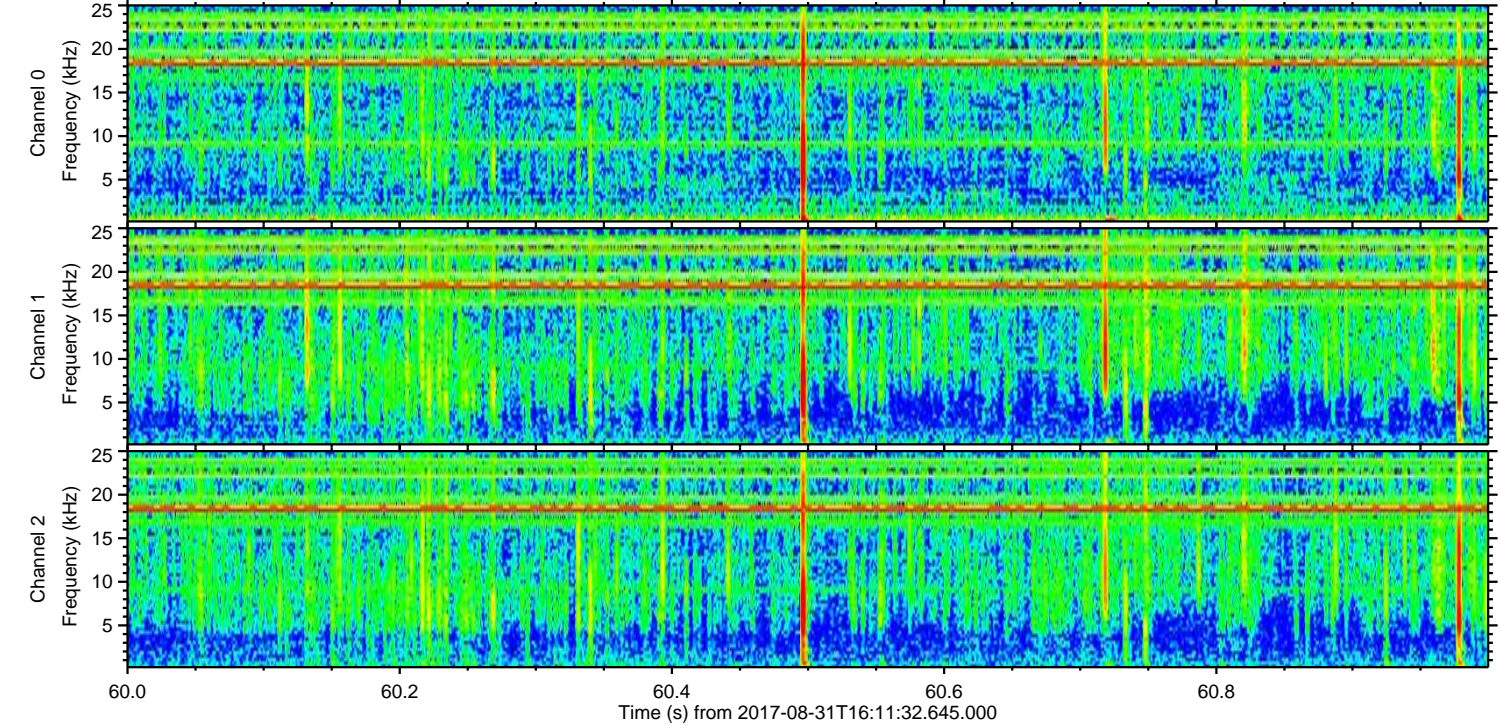
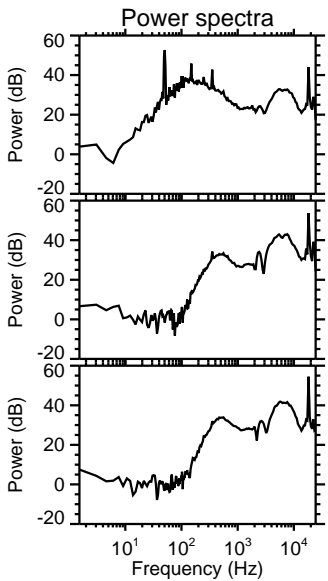
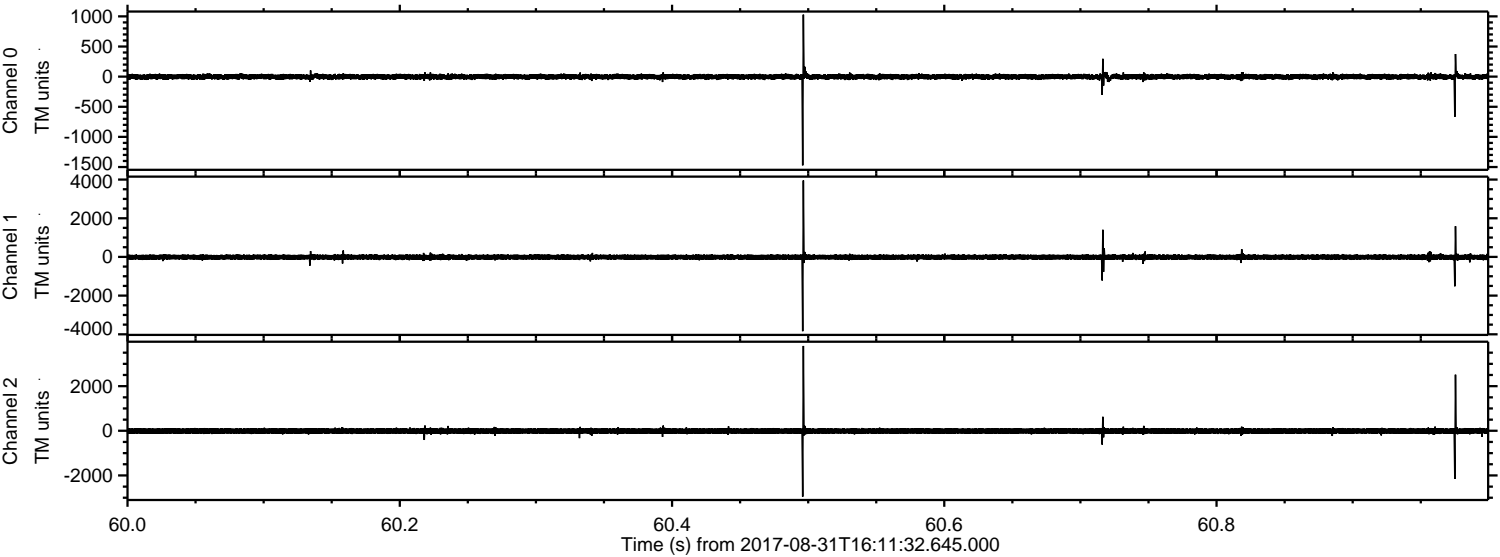

Channel 0
mn: -1473
mx: 1029
 μ : -1.9
 σ : 26.3

Channel 1
mn: -3838
mx: 3953
 μ : -9.6
 σ : 77.1

Channel 2
mn: -2953
mx: 3801
 μ : -10.4
 σ : 78.8

Processed Thu Aug 31 18:20:00 2017 by ELM ver.2012-10-06 from 001__elm20170831_161131__dat00.bin

