

ELMAVAN 3D WAVEFORMS (Measured data sampled at 50 kHz) 51000 packets of 144 samples from 2017-08-31T16:01:32.265.000.

Processed Thu Aug 31 18:09:24 2017 by ELM ver.2012-10-06 from 001__elm20170831_160131__dat00.bin

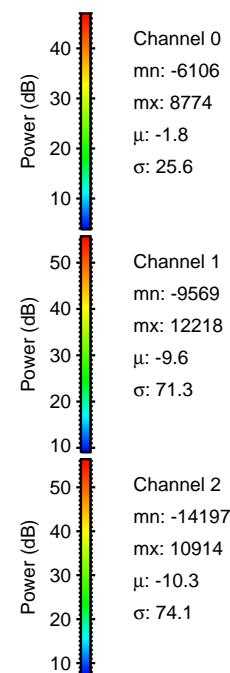
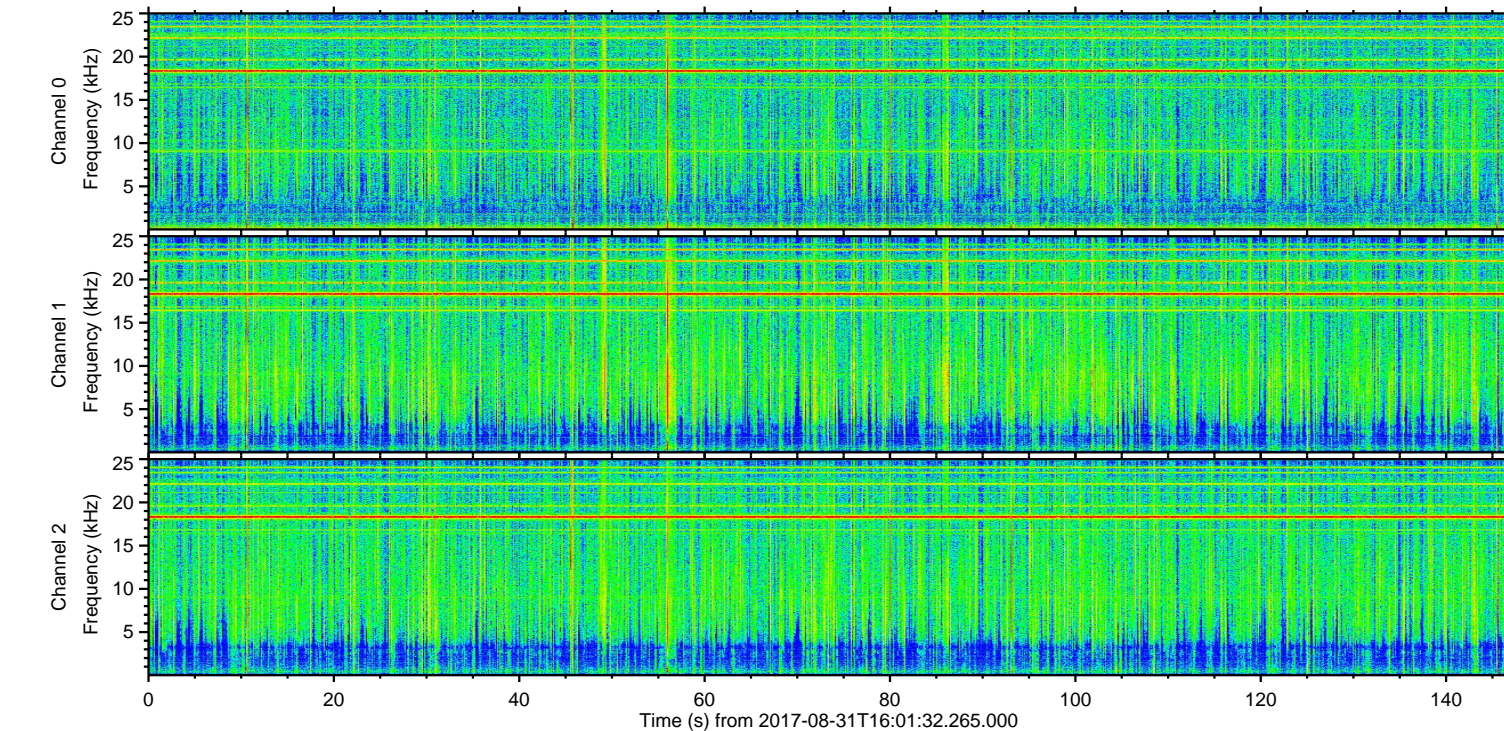
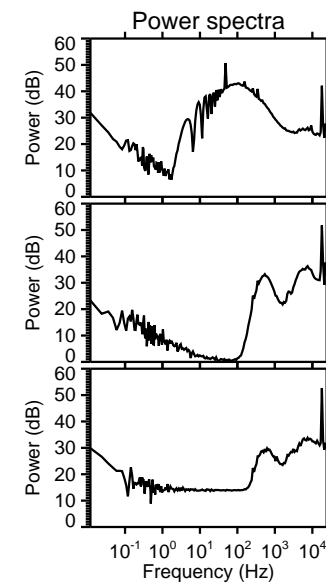
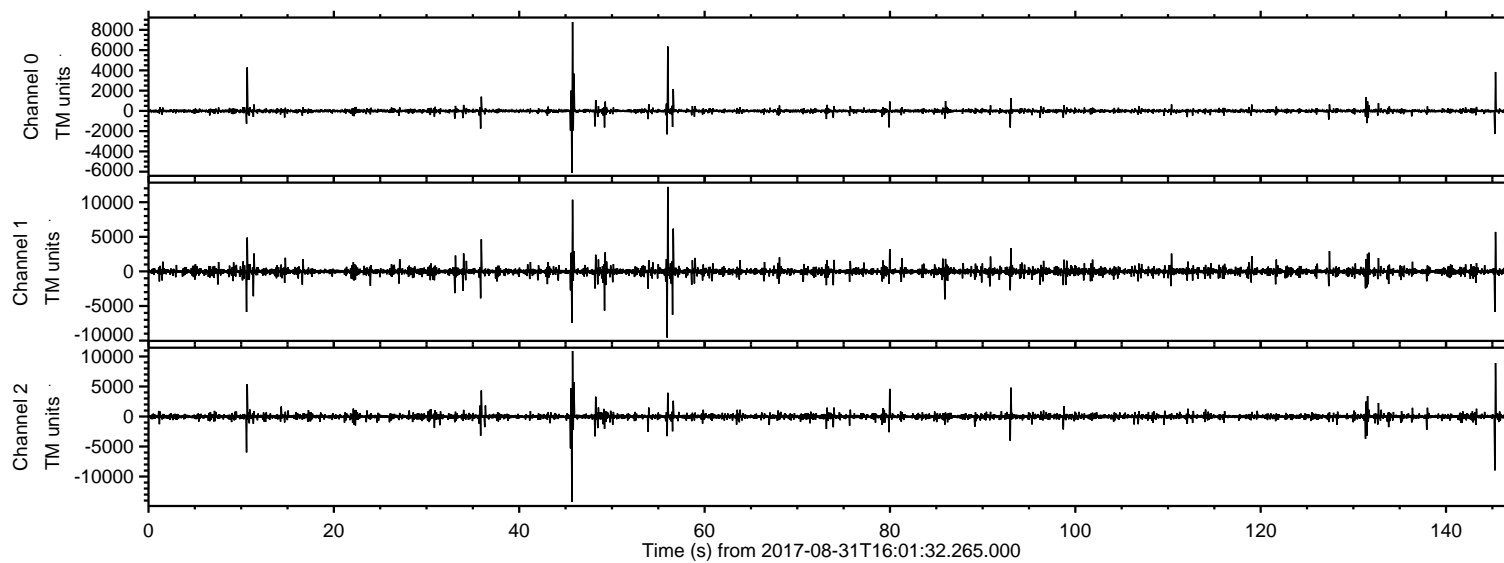

ELMAVAN 3D WAVEFORMS (Measured data sampled at 50 kHz) 51000 packets of 144 samples from 2017-08-31T16:01:32.265.000. Part 46/147

Processed Thu Aug 31 18:09:30 2017 by ELM ver.2012-10-06 from 001__elm20170831_160131__dat00.bin

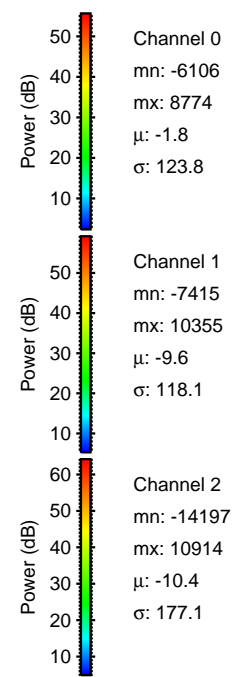
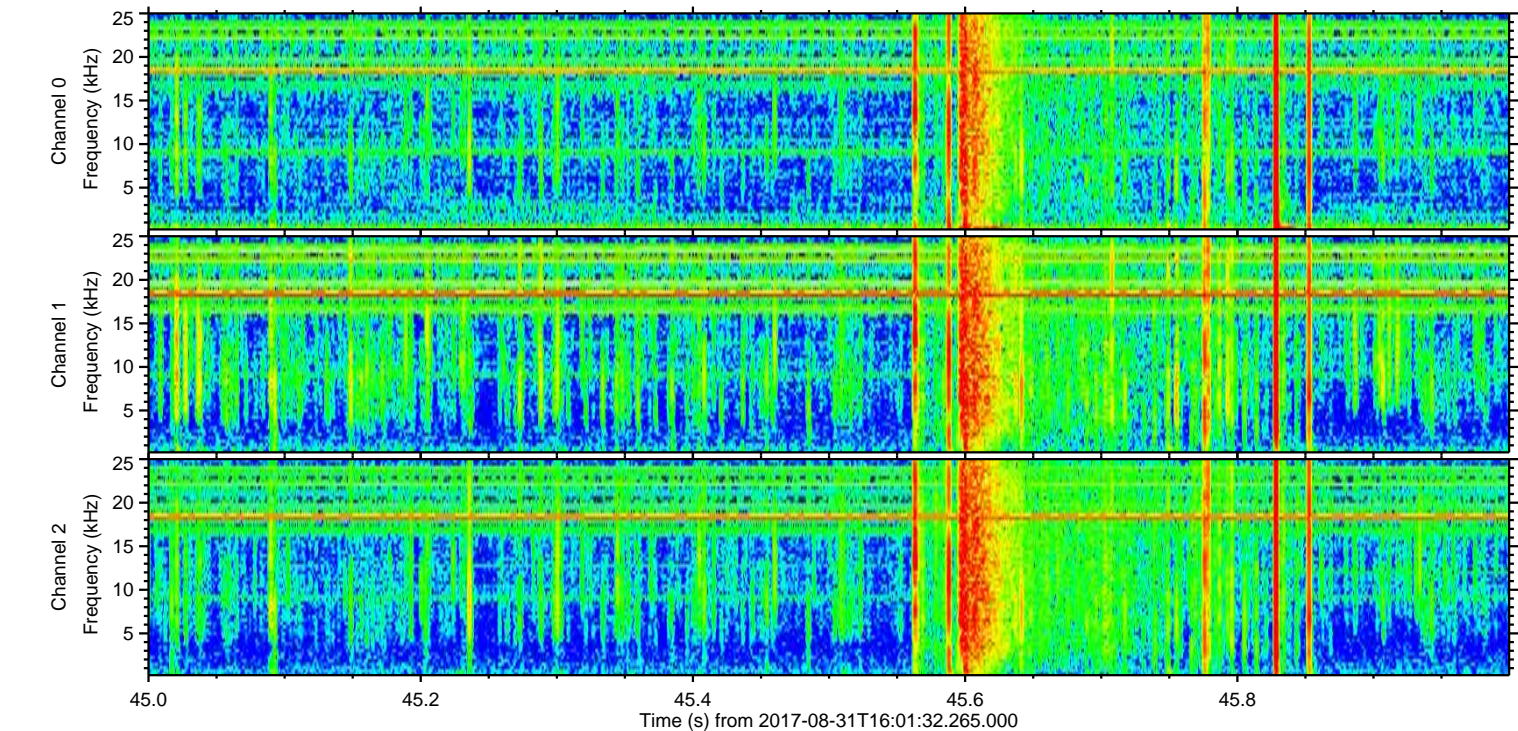
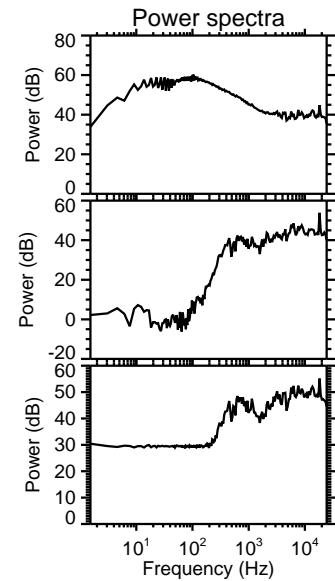
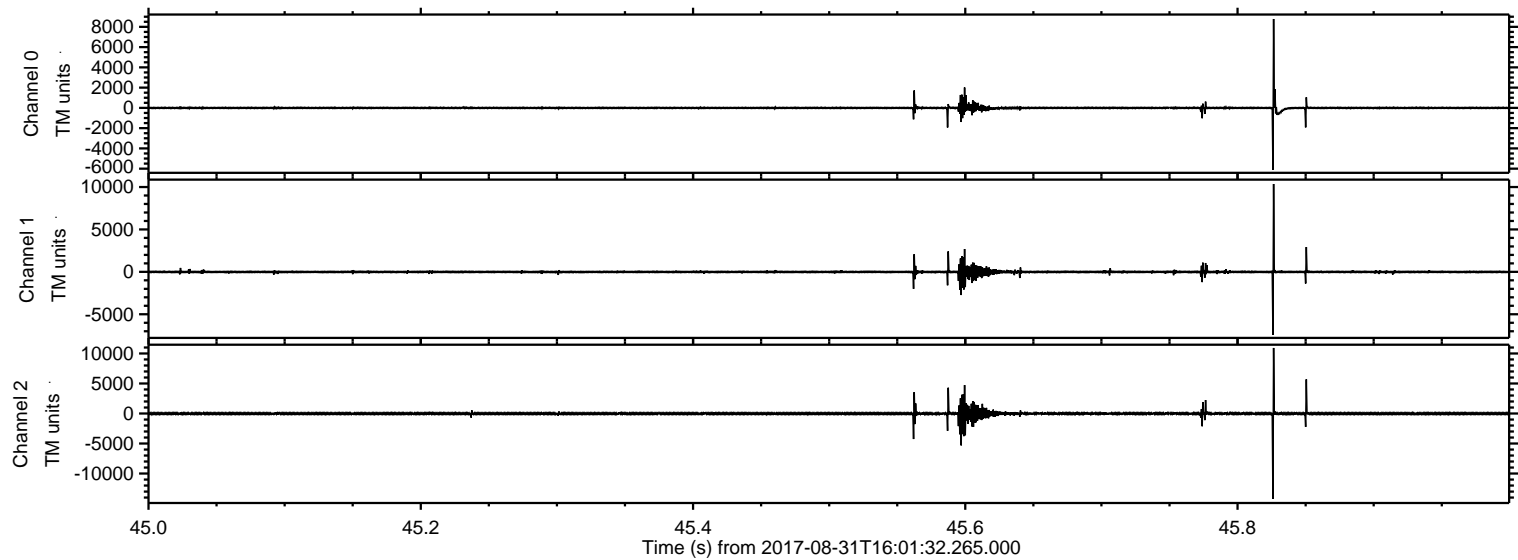

ELMAVAN 3D WAVEFORMS (Measured data sampled at 50 kHz) 51000 packets of 144 samples from 2017-08-31T16:01:32.265.000. Part 57/147

Processed Thu Aug 31 18:09:31 2017 by ELM ver.2012-10-06 from 001__elm20170831_160131__dat00.bin

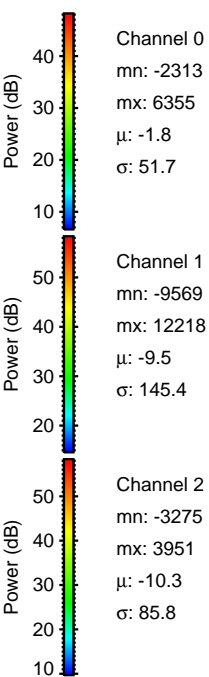
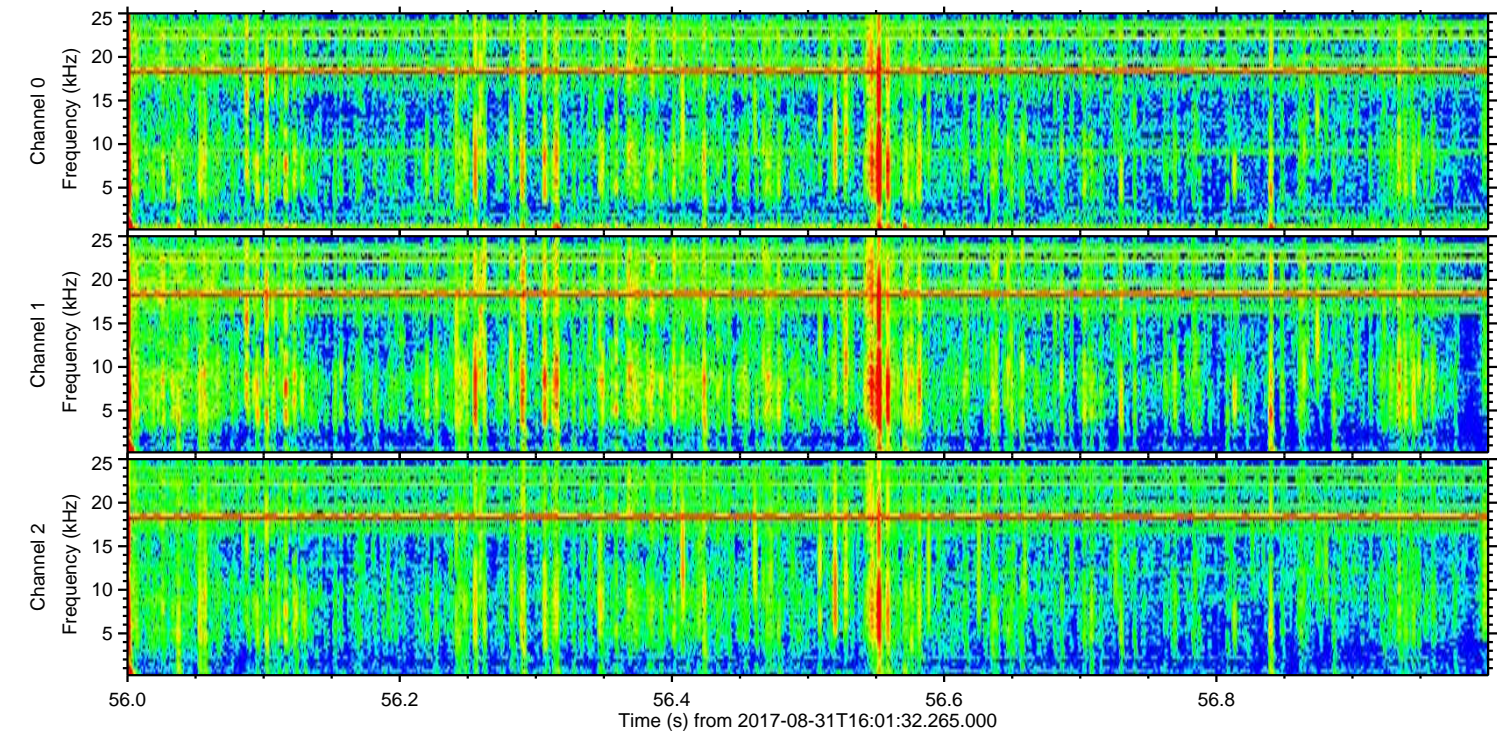
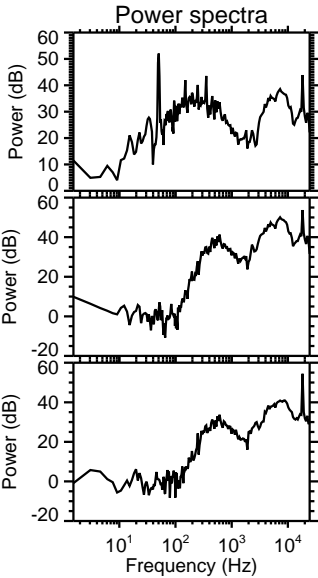
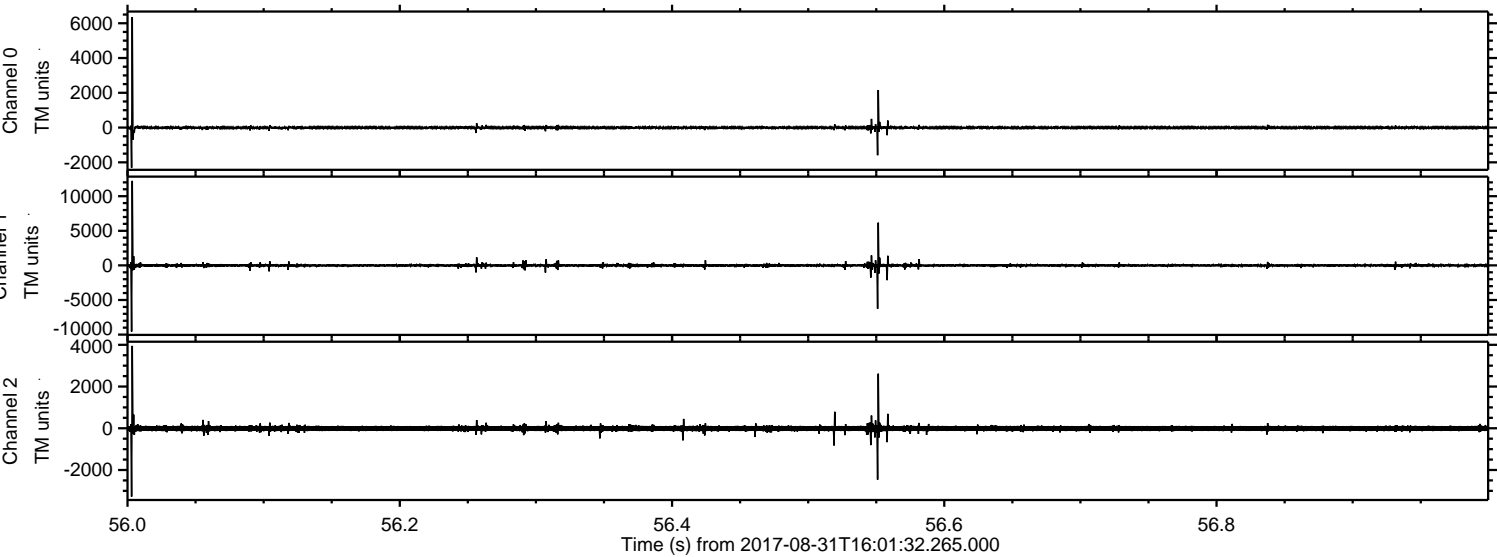

ELMAVAN 3D WAVEFORMS (Measured data sampled at 50 kHz) 51000 packets of 144 samples from 2017-08-31T16:01:32.265.000. Part 146/147

Processed Thu Aug 31 18:09:32 2017 by ELM ver.2012-10-06 from 001__elm20170831_160131__dat00.bin

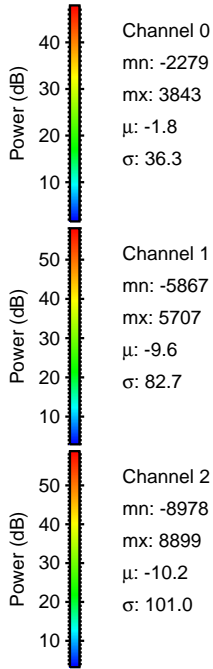
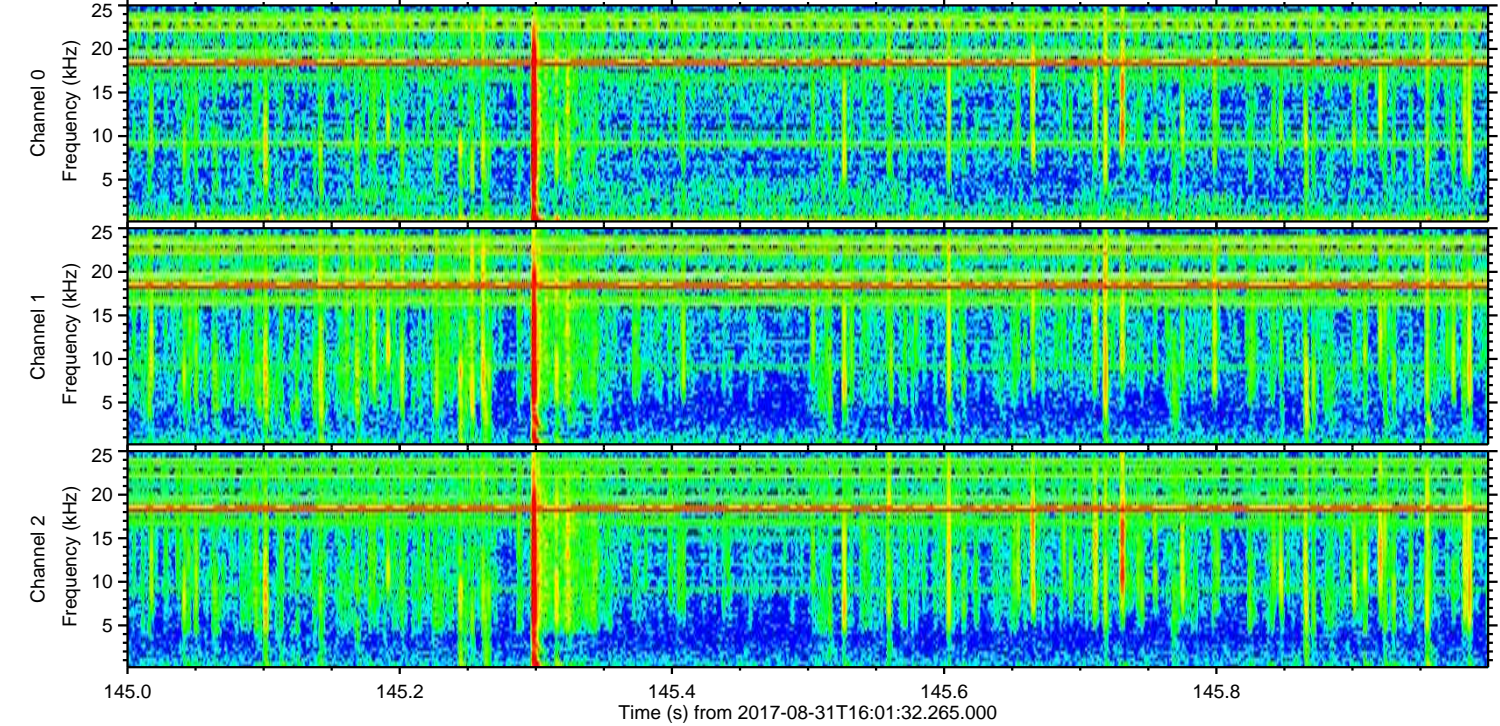
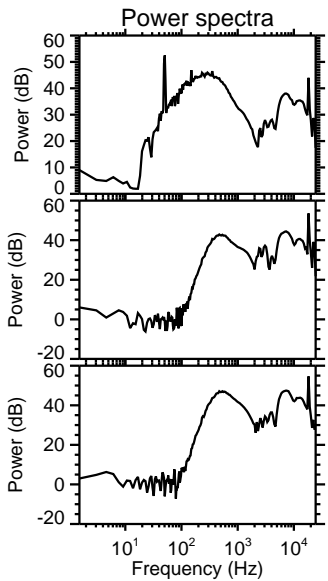
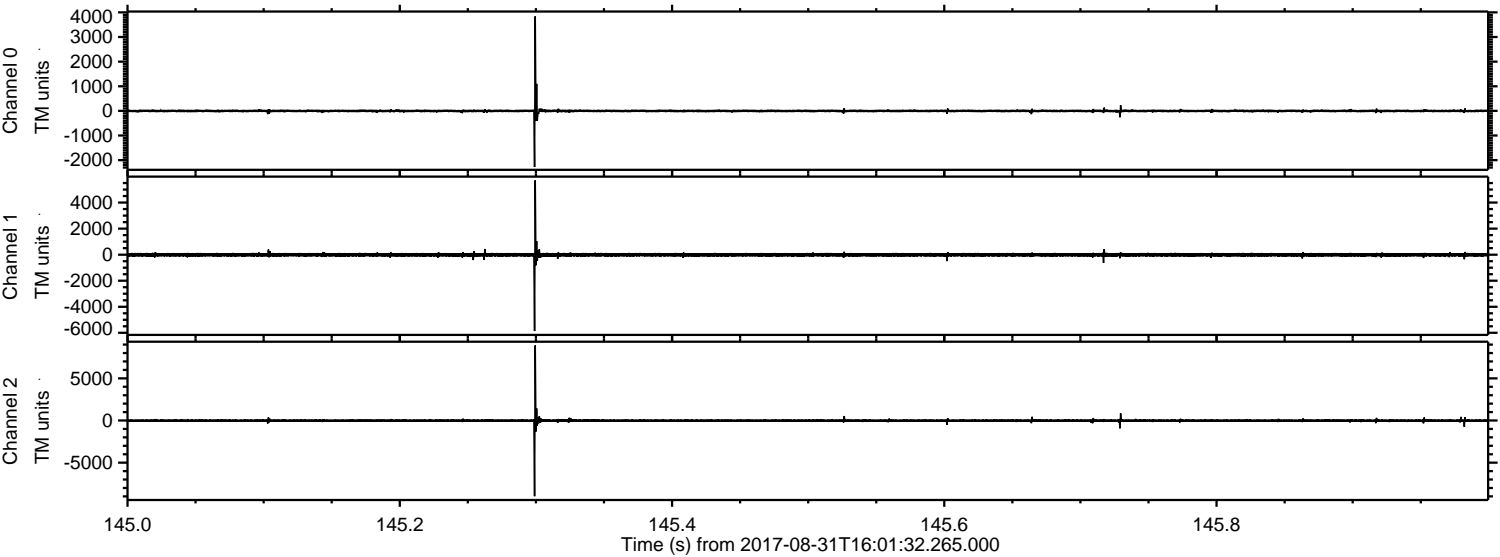

Processed Thu Aug 31 18:09:32 2017 by ELM ver.2012-10-06 from 001__elm20170831_160131__dat00.bin

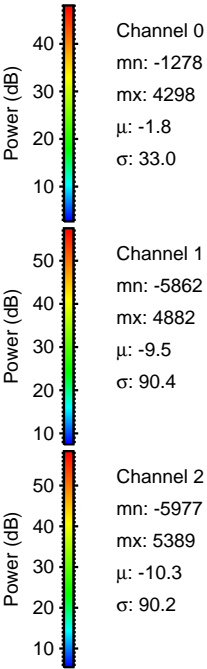
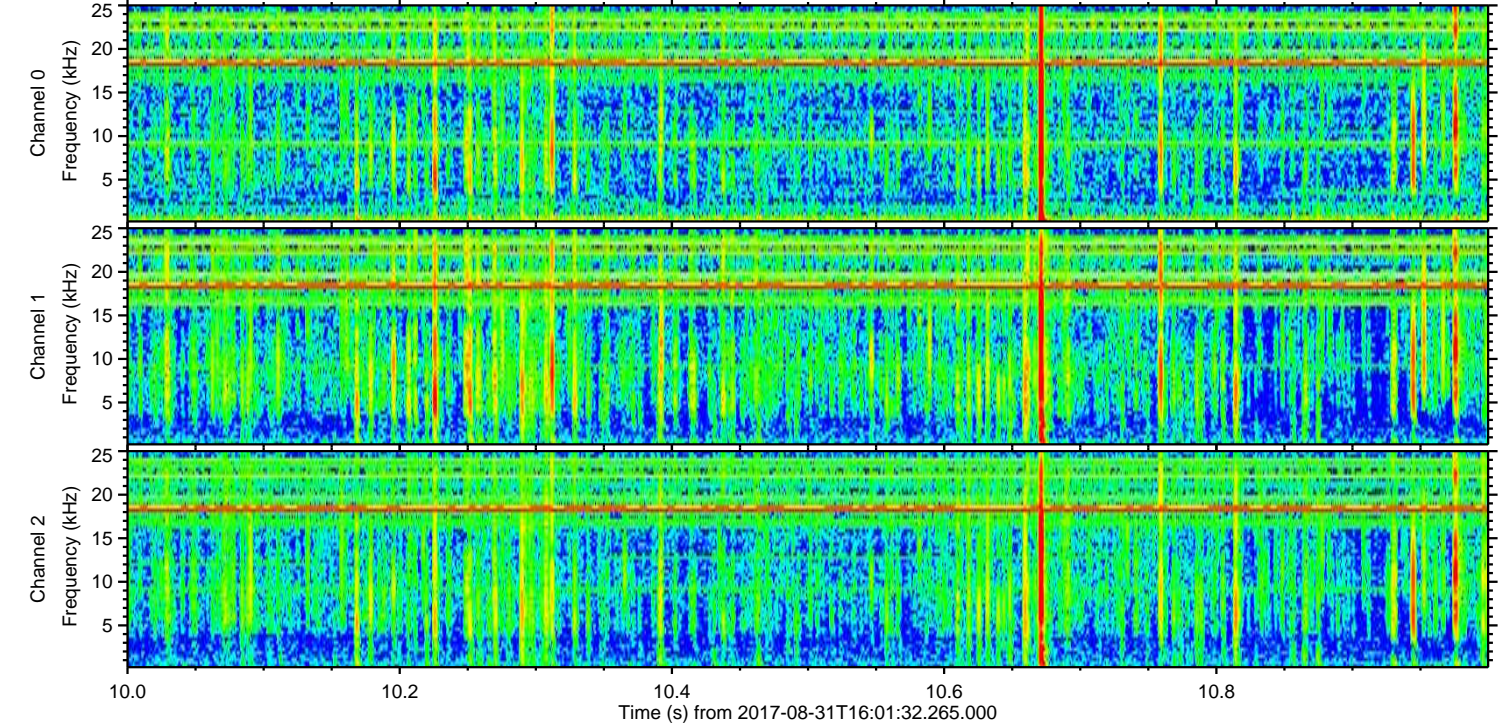
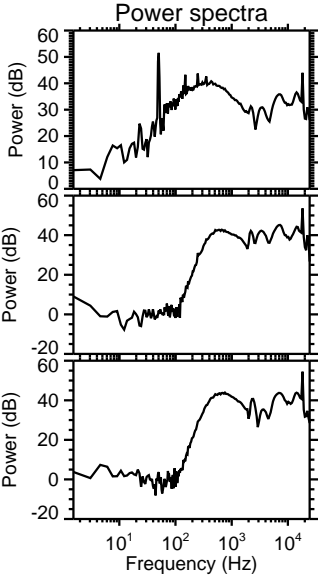
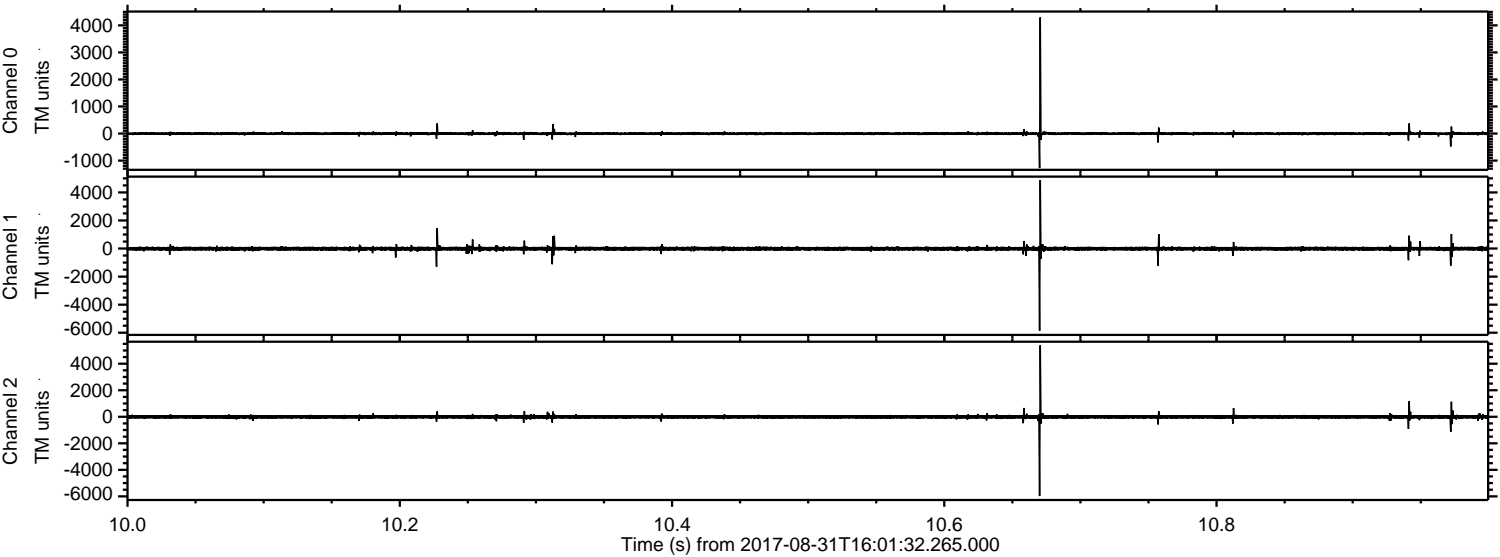

Processed Thu Aug 31 18:09:33 2017 by ELM ver.2012-10-06 from 001__elm20170831_160131__dat00.bin

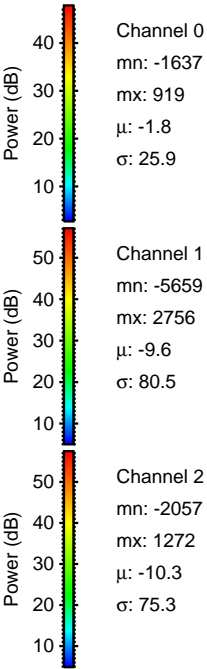
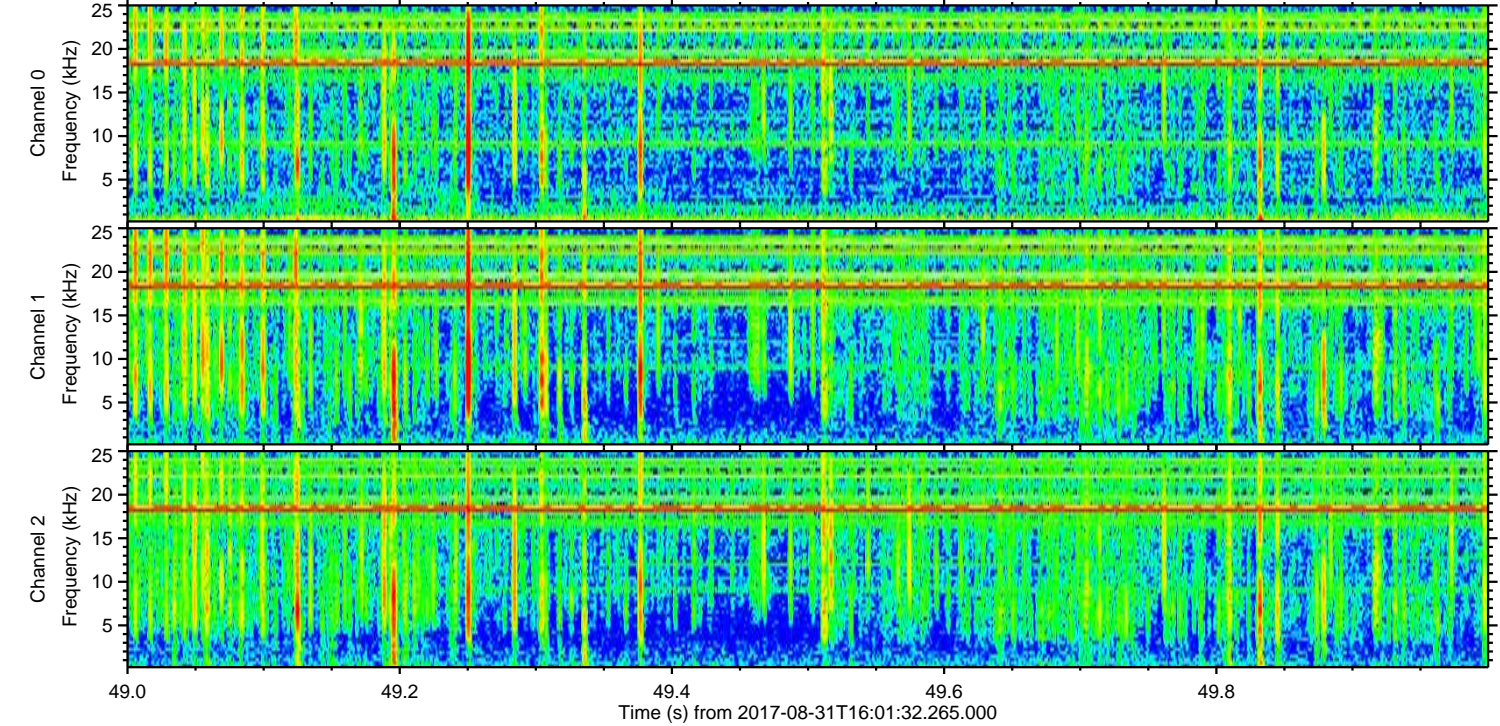
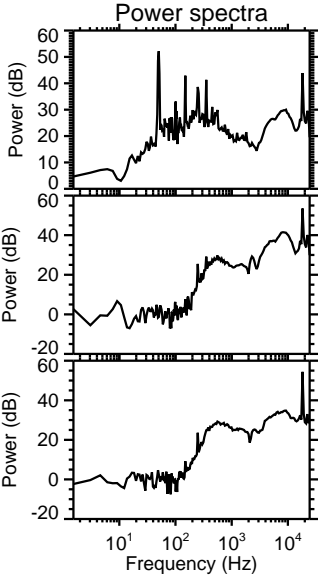
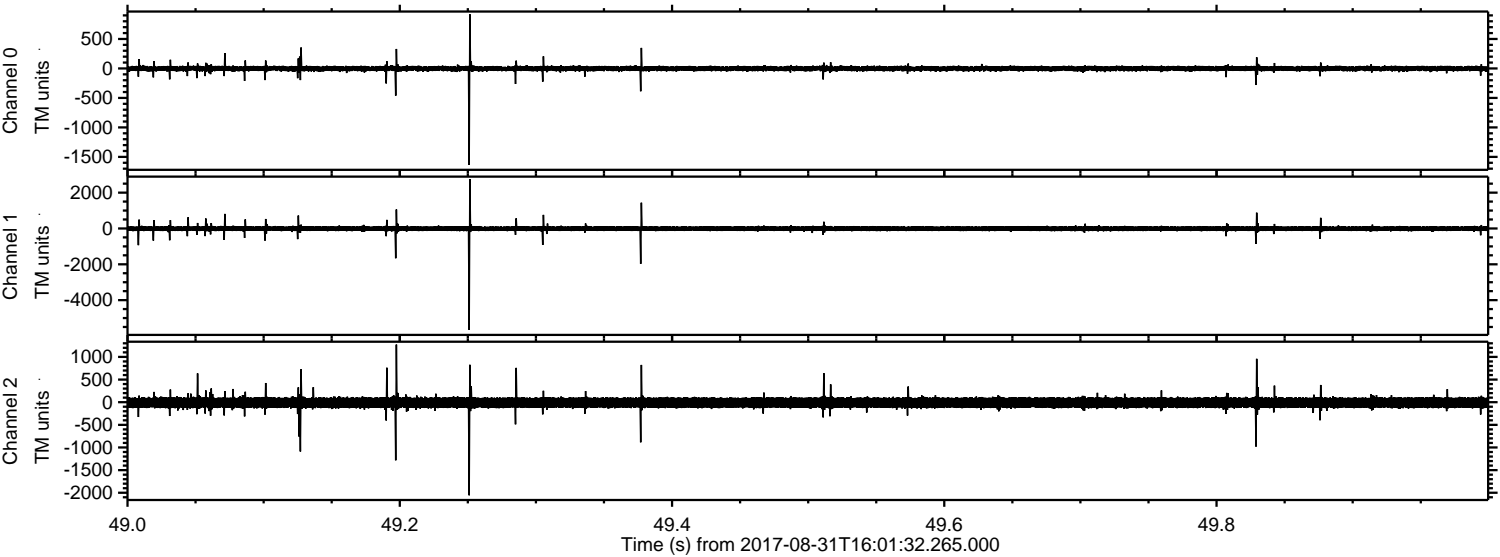

Processed Thu Aug 31 18:09:33 2017 by ELM ver.2012-10-06 from 001__elm20170831_160131__dat00.bin

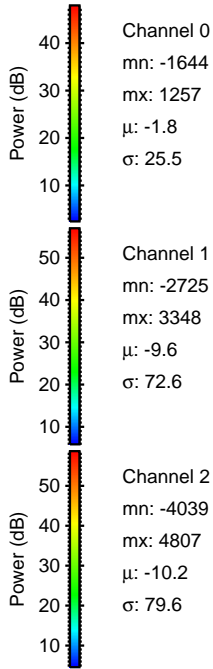
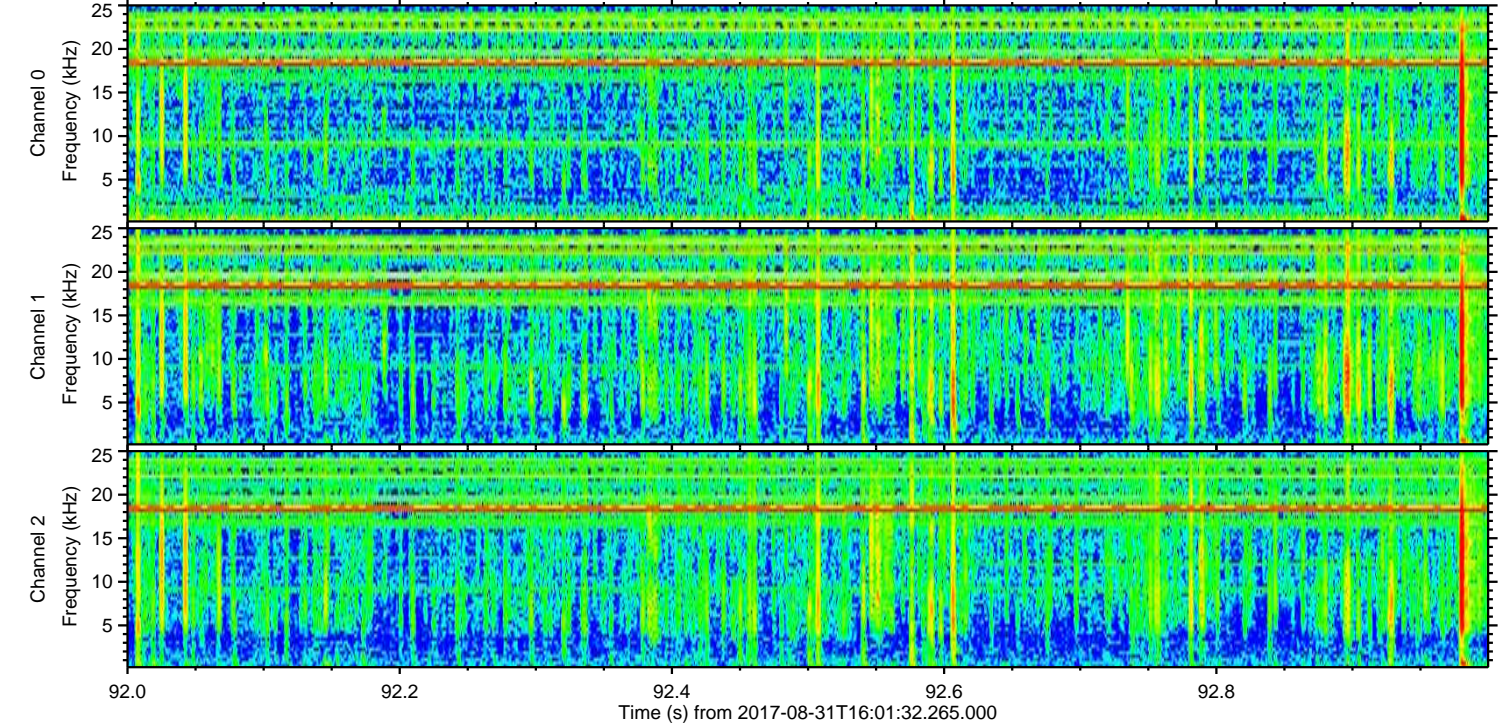
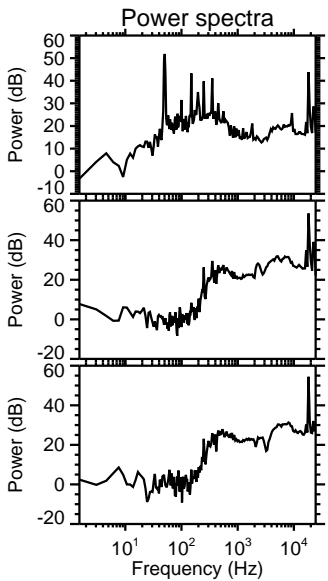
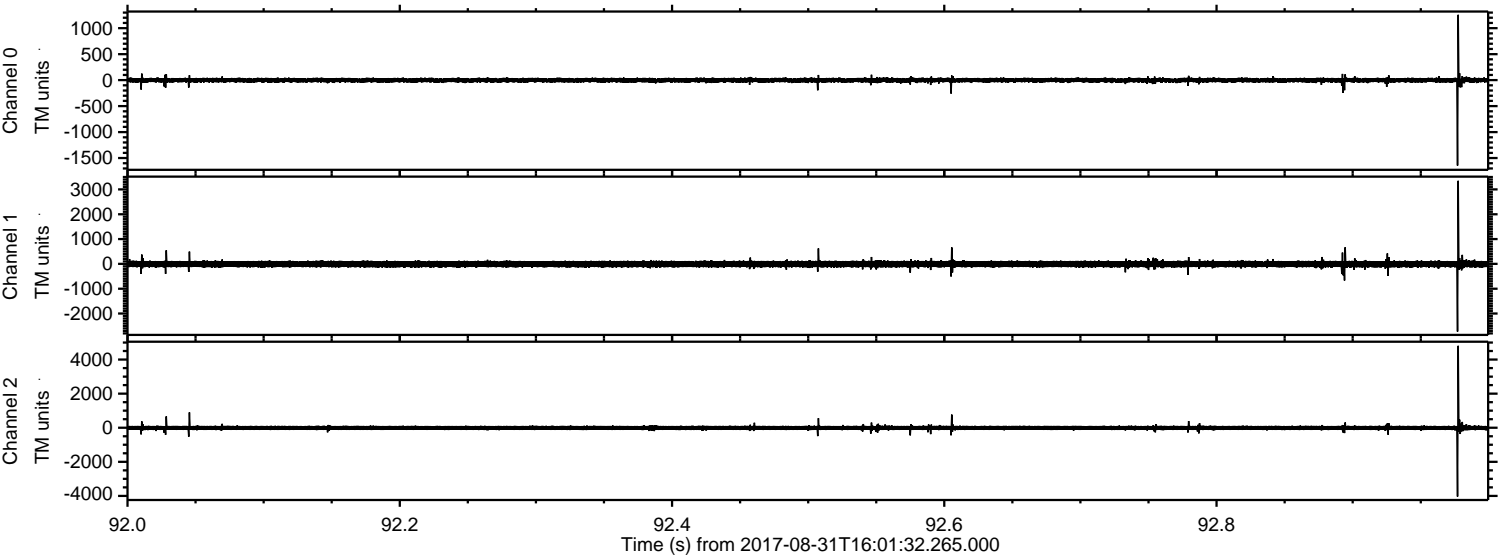

Processed Thu Aug 31 18:09:34 2017 by ELM ver.2012-10-06 from 001__elm20170831_160131__dat00.bin

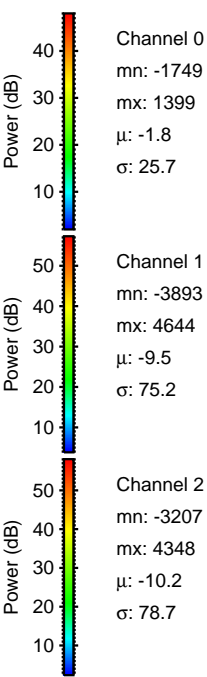
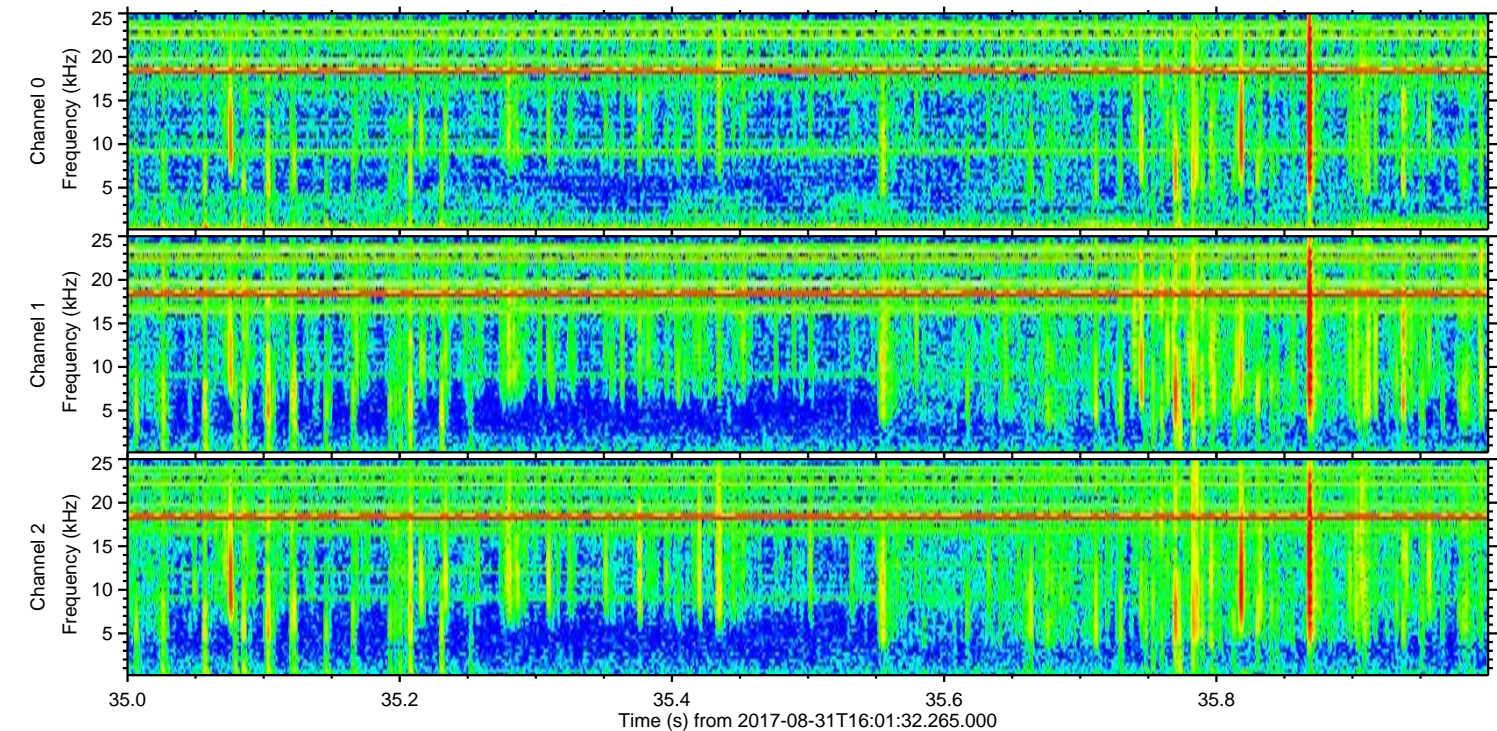
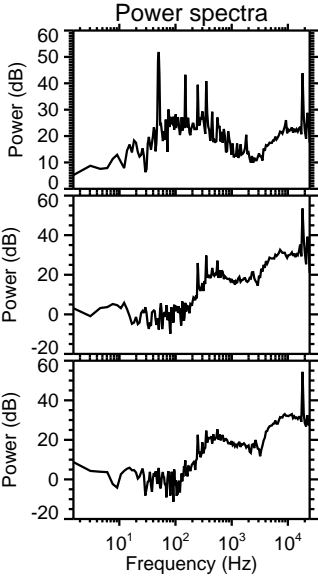
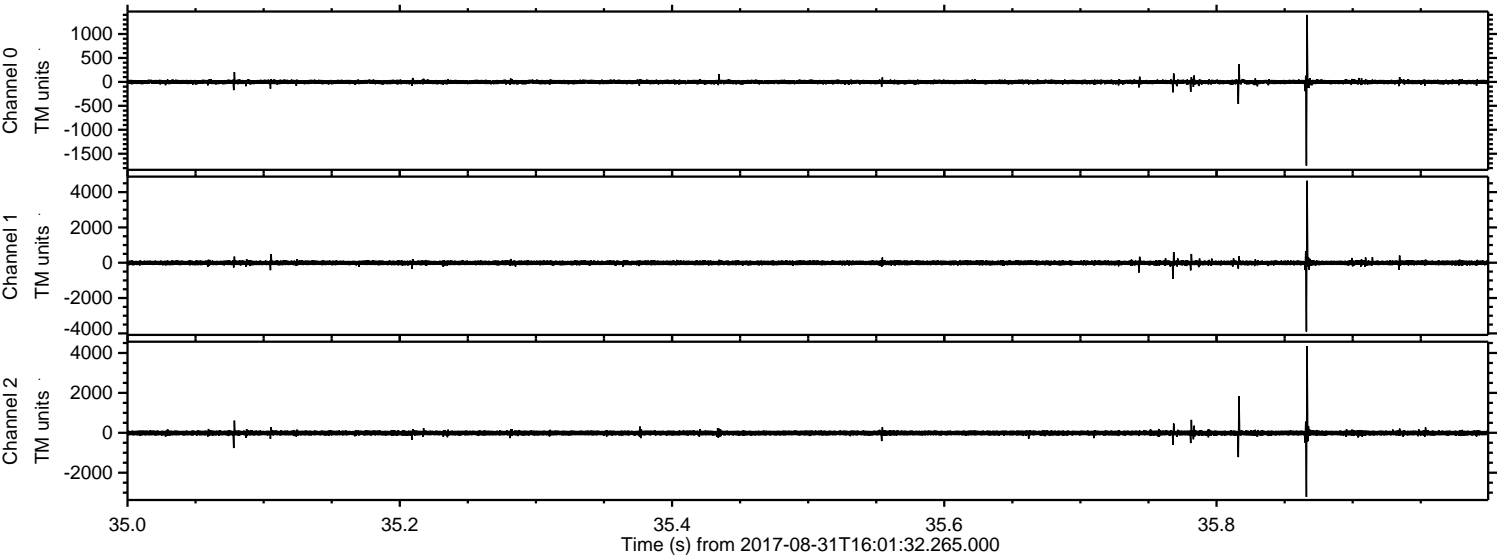

Channel 0
mn: -1749
mx: 1399
 μ : -1.8
 σ : 25.7

Channel 1
mn: -3893
mx: 4644
 μ : -9.5
 σ : 75.2

Channel 2
mn: -3207
mx: 4348
 μ : -10.2
 σ : 78.7

Processed Thu Aug 31 18:09:35 2017 by ELM ver.2012-10-06 from 001__elm20170831_160131__dat00.bin

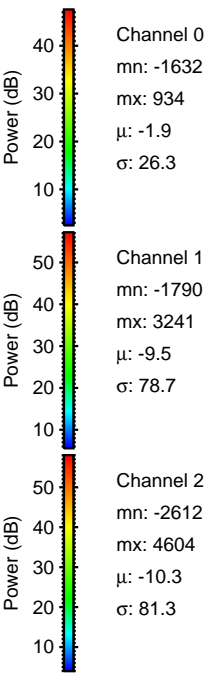
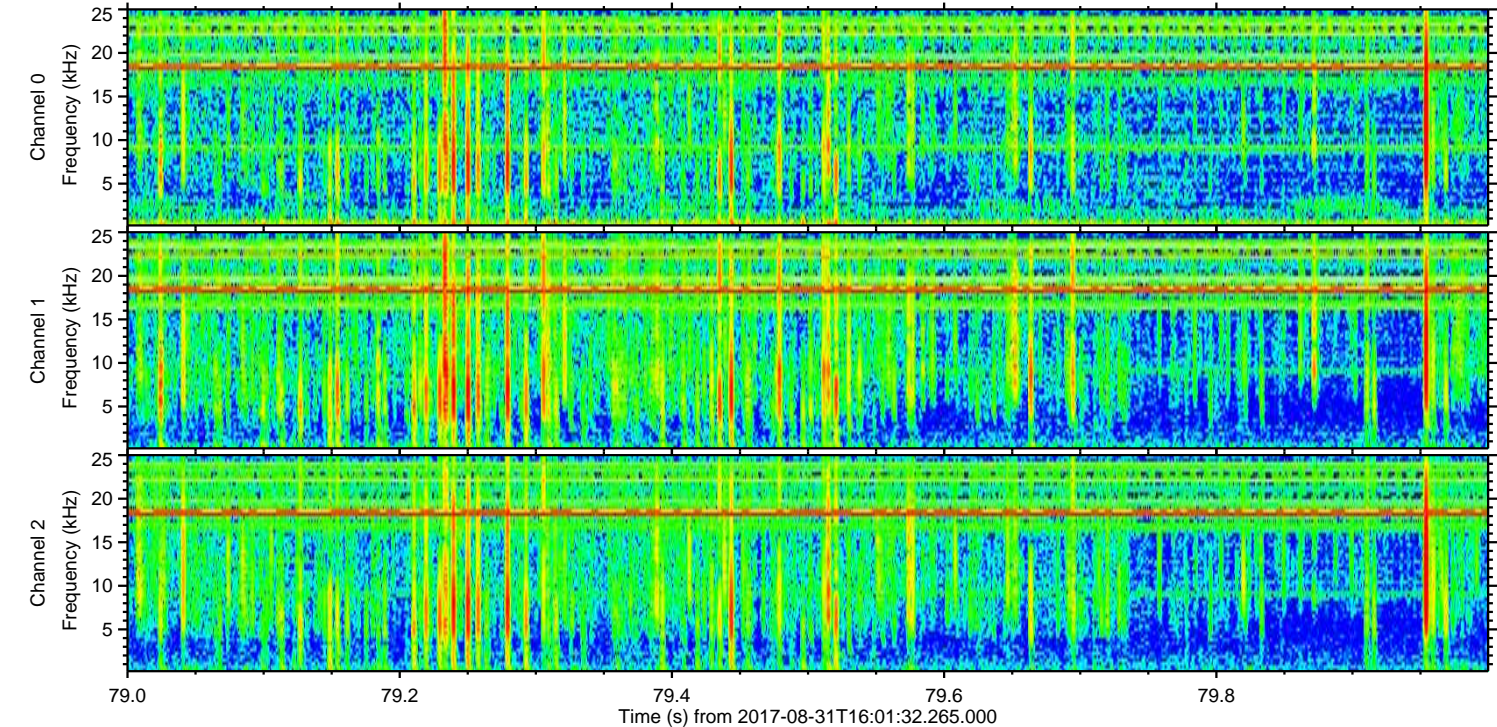
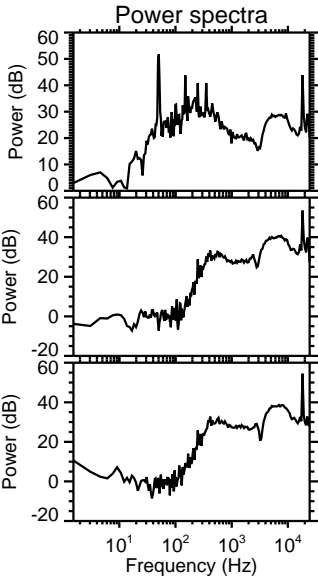
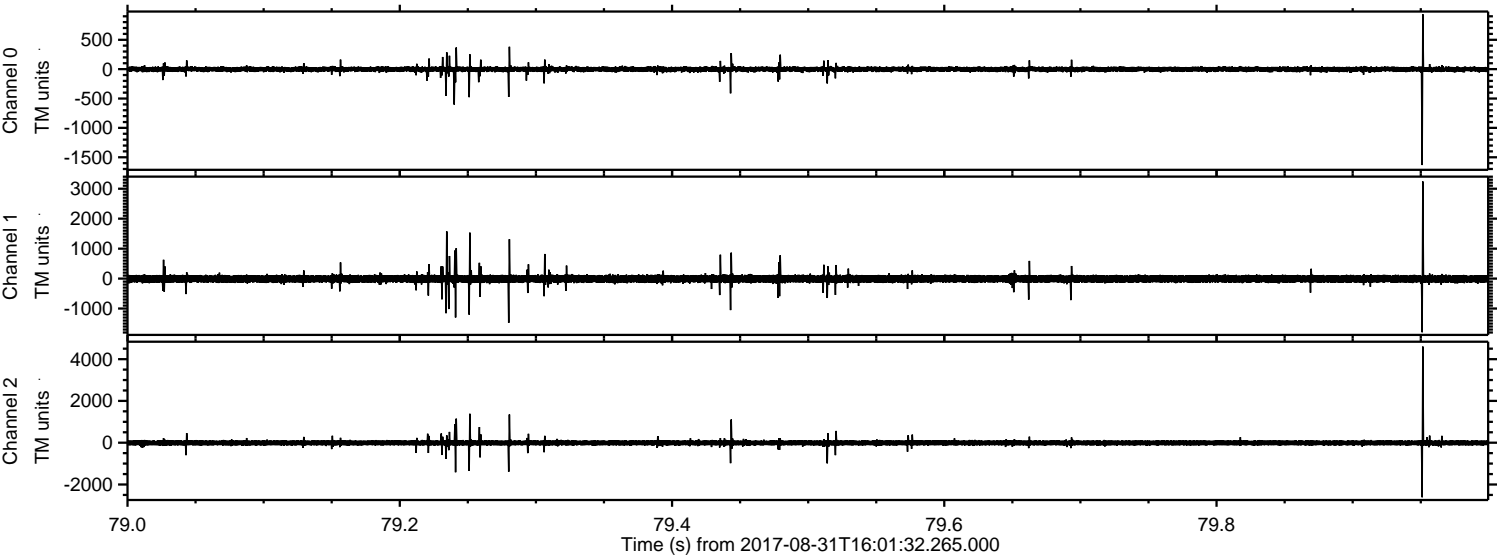

Processed Thu Aug 31 18:09:36 2017 by ELM ver.2012-10-06 from 001__elm20170831_160131__dat00.bin

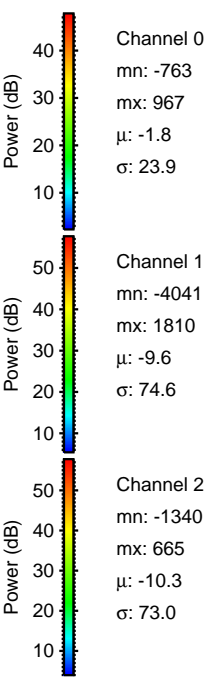
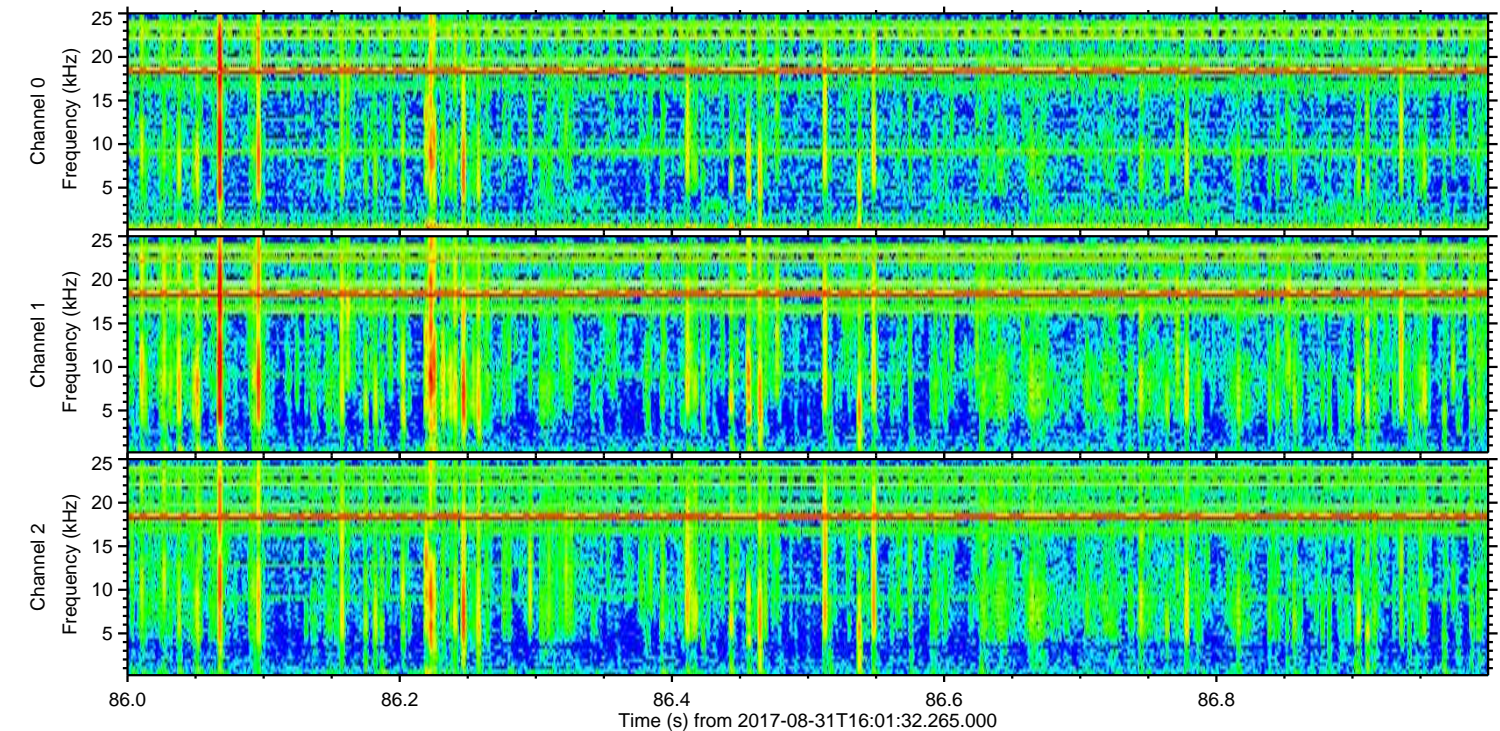
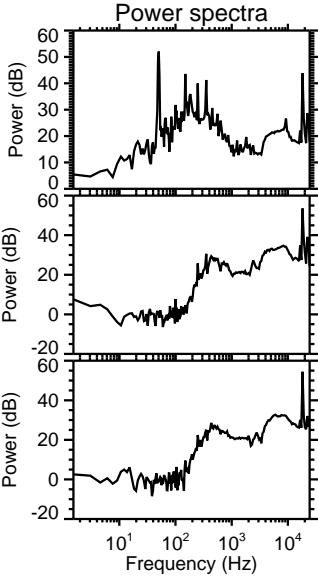
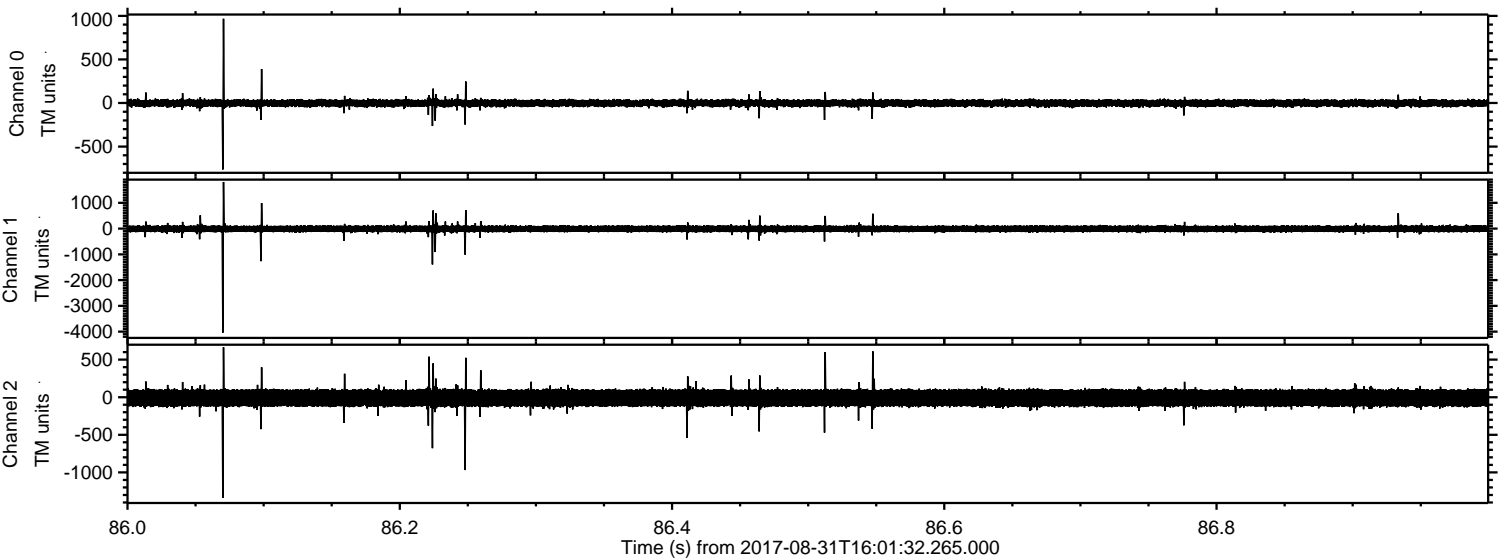

Processed Thu Aug 31 18:09:36 2017 by ELM ver.2012-10-06 from 001__elm20170831_160131__dat00.bin

