

ELMAVAN 3D WAVEFORMS (Measured data sampled at 50 kHz) 50998 packets of 144 samples from 2017-08-31T07:11:11.750.999.

Processed Thu Aug 31 09:19:11 2017 by ELM ver.2012-10-06 from 001__elm20170831_071110__dat00.bin

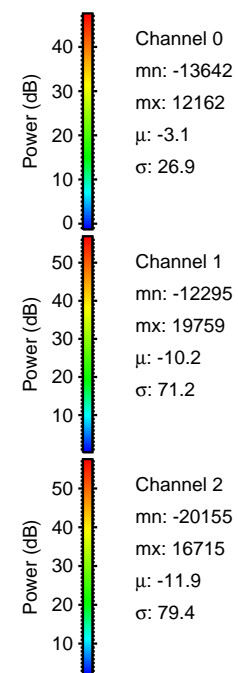

Processed Thu Aug 31 09:19:17 2017 by ELM ver.2012-10-06 from 001__elm20170831_071110__dat00.bin

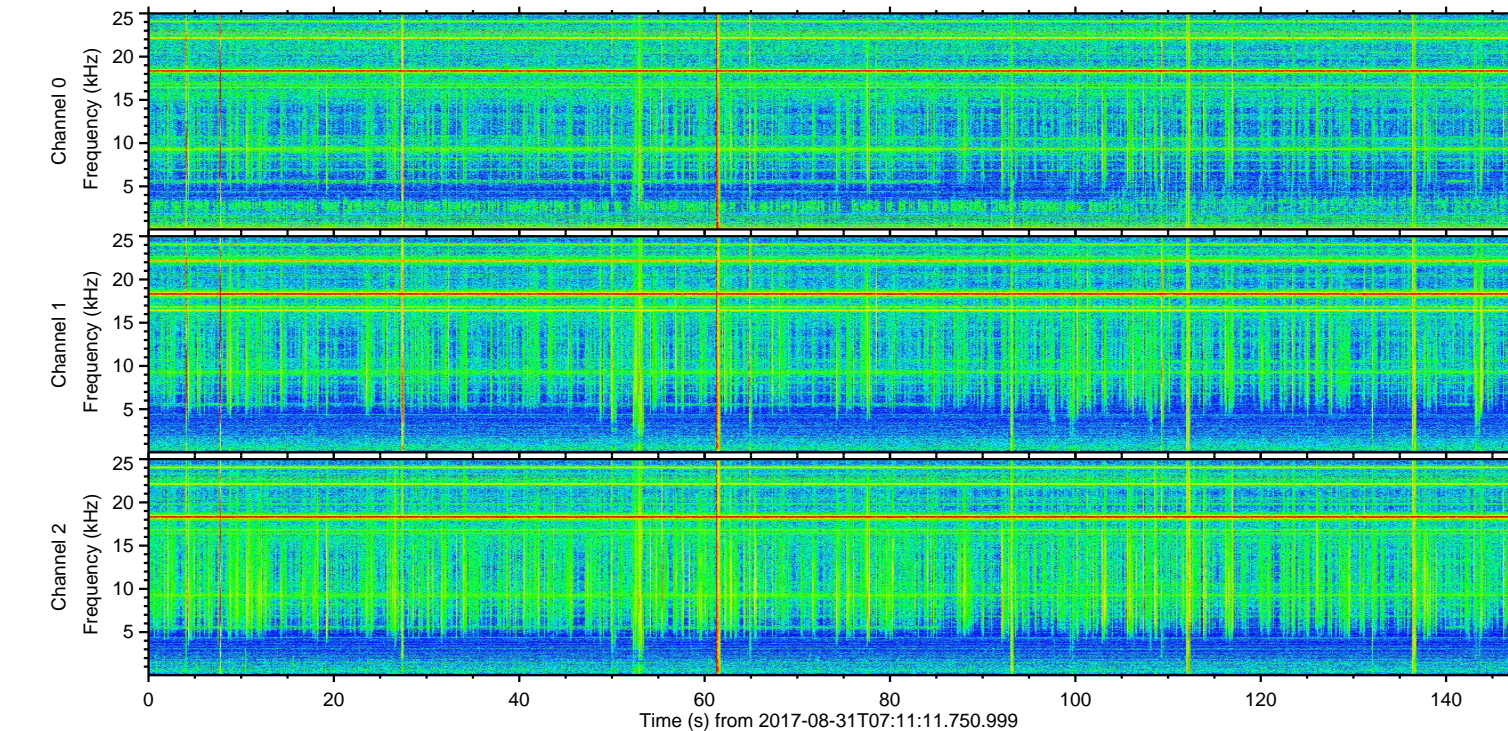
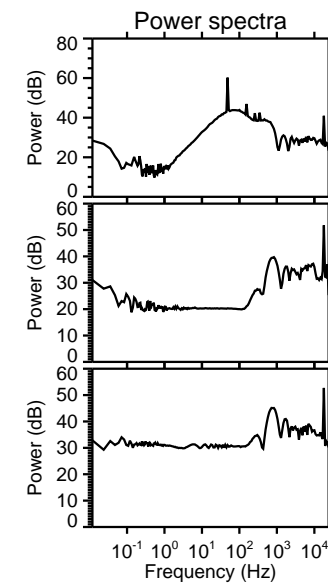
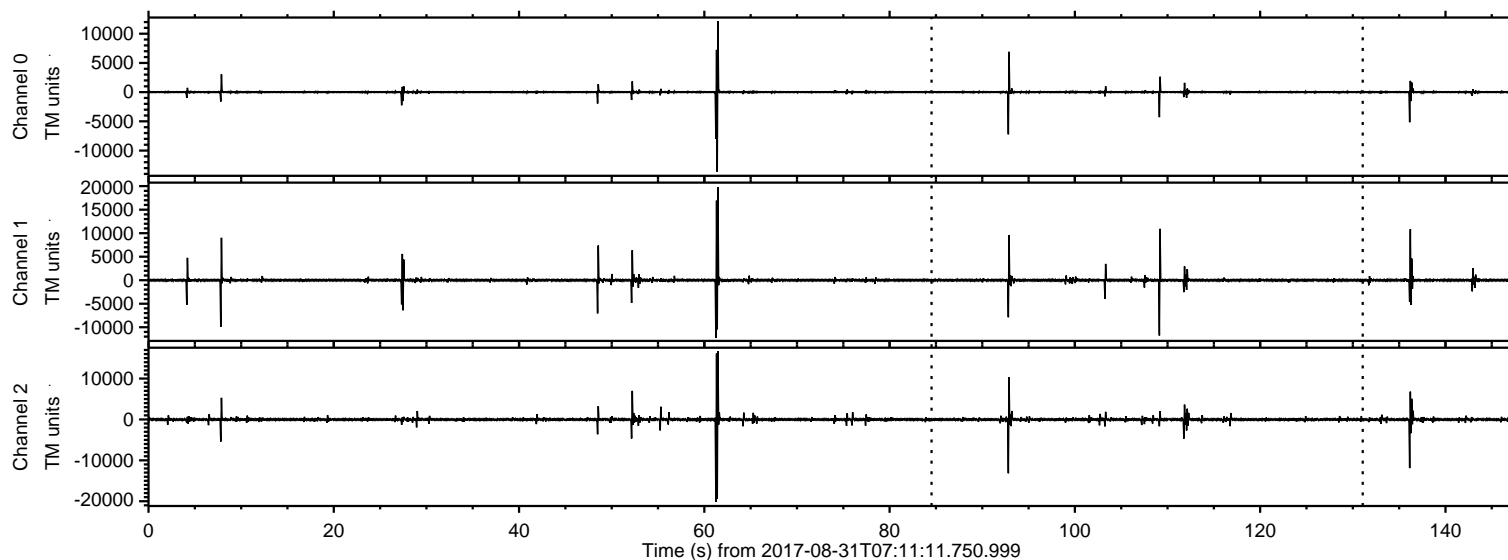
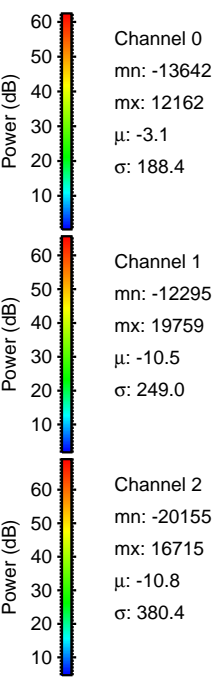
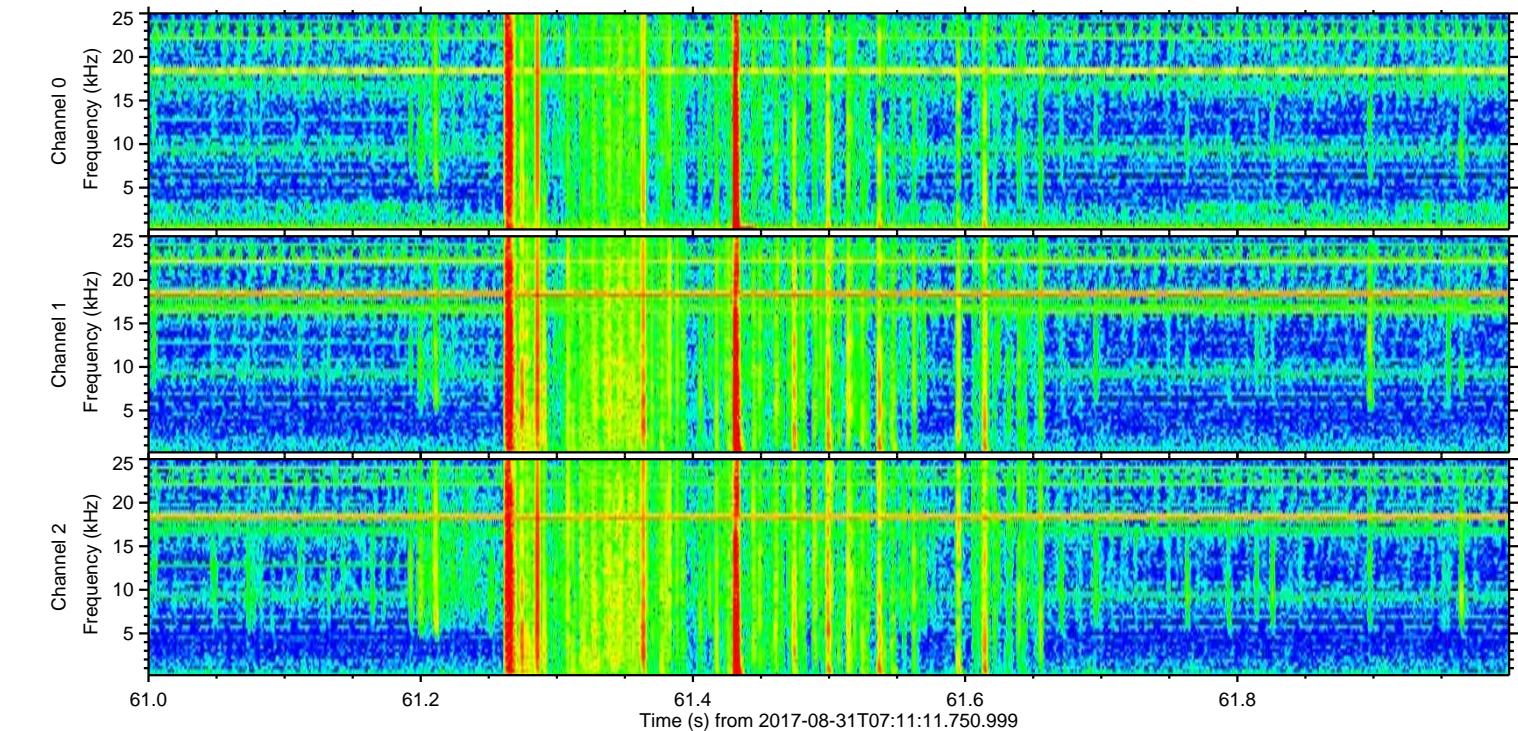
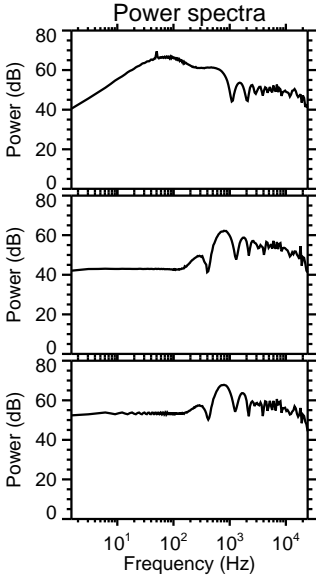
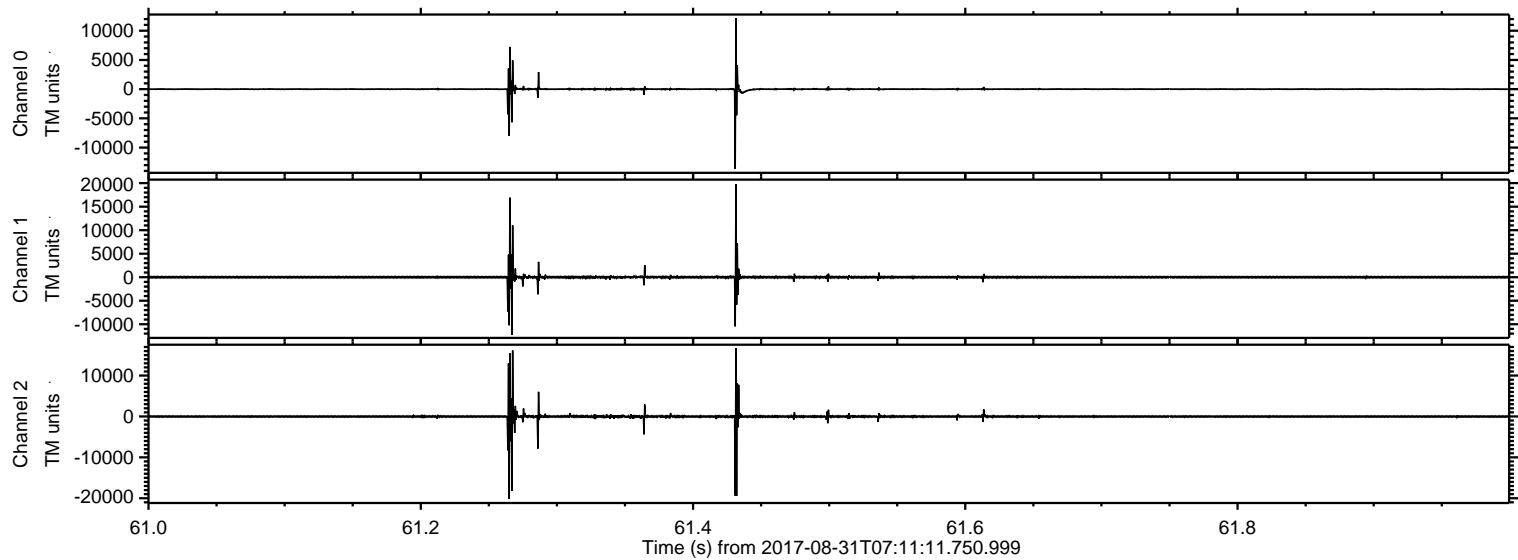

ELMAVAN 3D WAVEFORMS (Measured data sampled at 50 kHz) 50998 packets of 144 samples from 2017-08-31T07:11:11.750.999. Part 93/147

Processed Thu Aug 31 09:19:18 2017 by ELM ver.2012-10-06 from 001__elm20170831_071110__dat00.bin

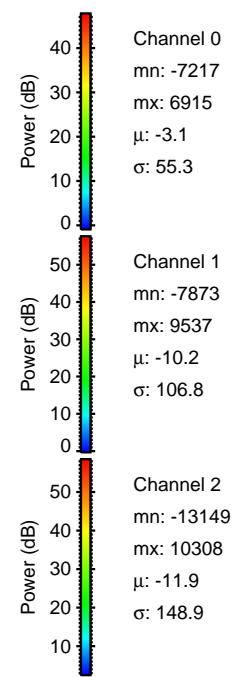
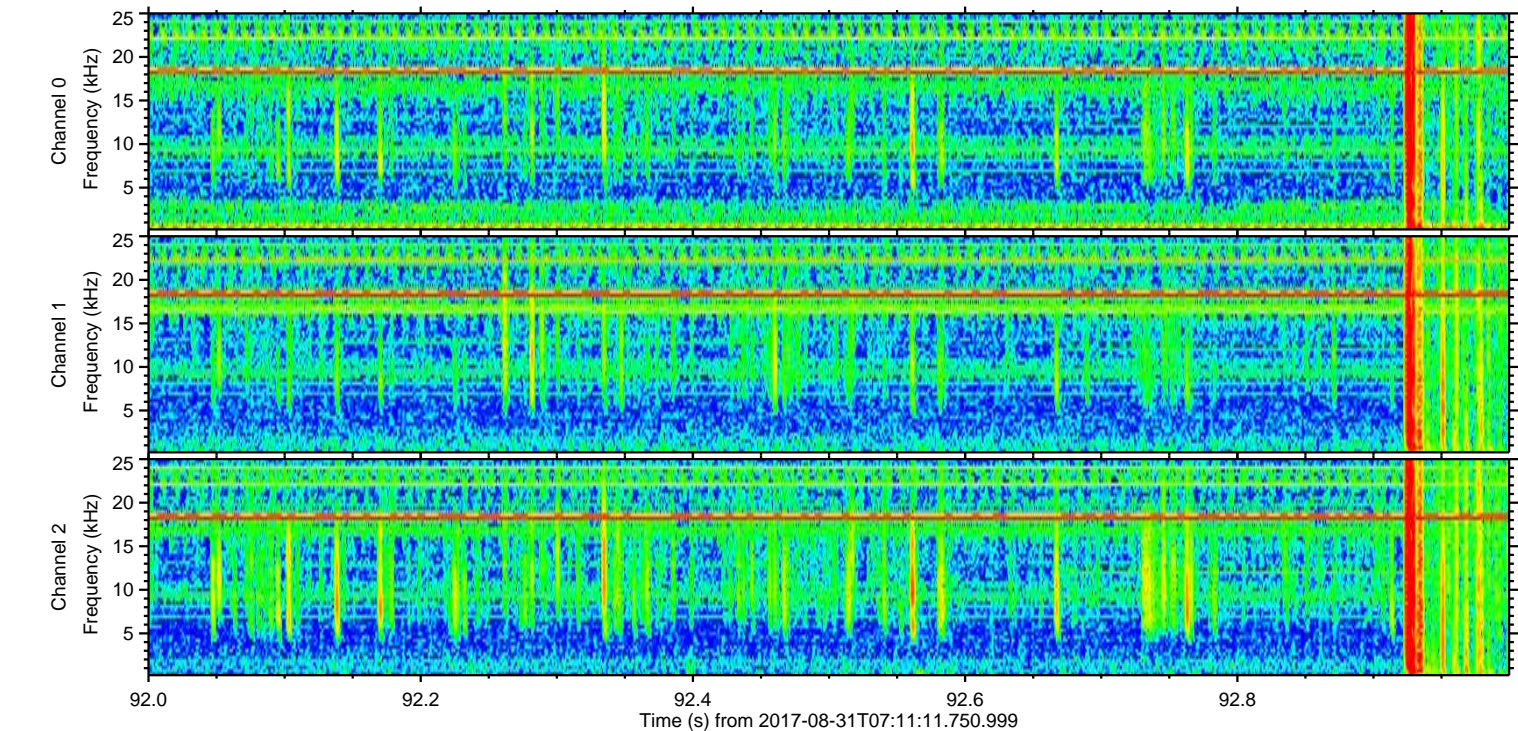
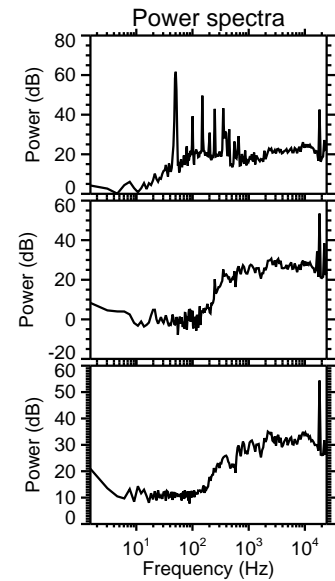
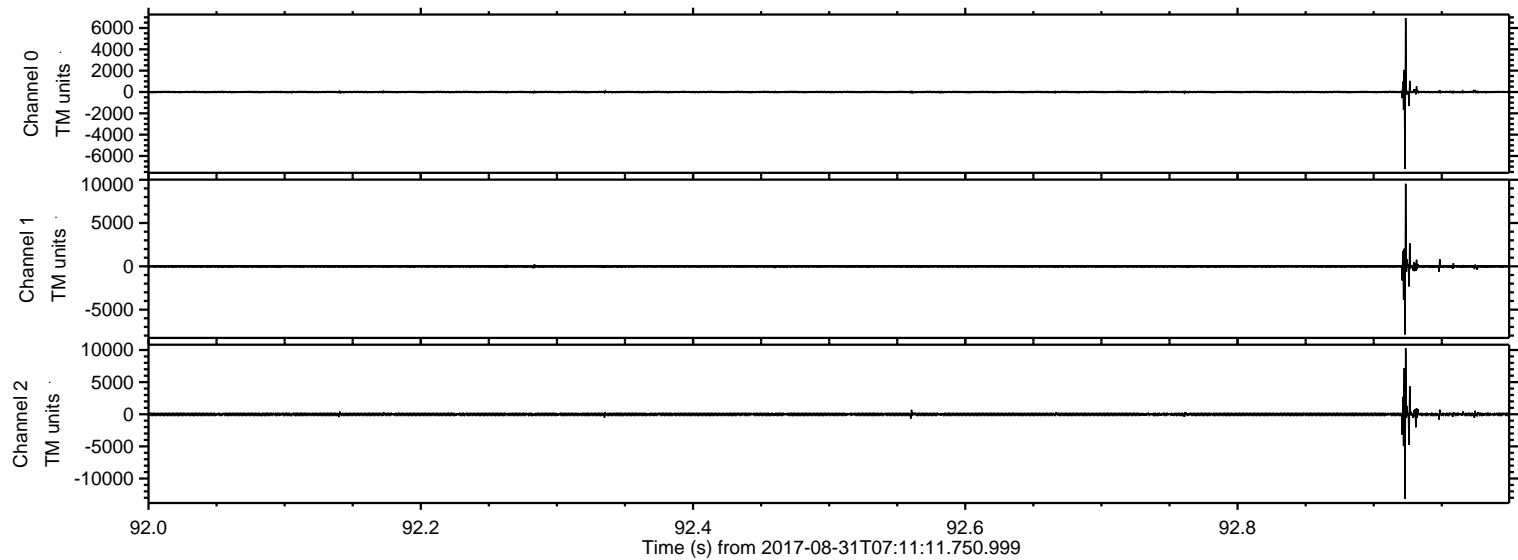

ELMAVAN 3D WAVEFORMS (Measured data sampled at 50 kHz) 50998 packets of 144 samples from 2017-08-31T07:11:11.750.999. Part 137/147

Processed Thu Aug 31 09:19:18 2017 by ELM ver.2012-10-06 from 001__elm20170831_071110__dat00.bin

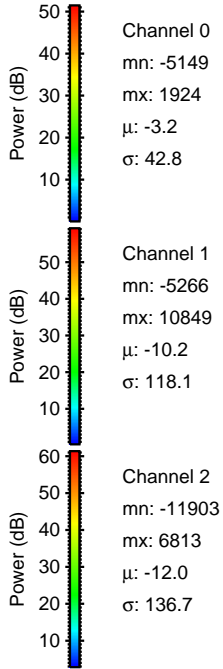
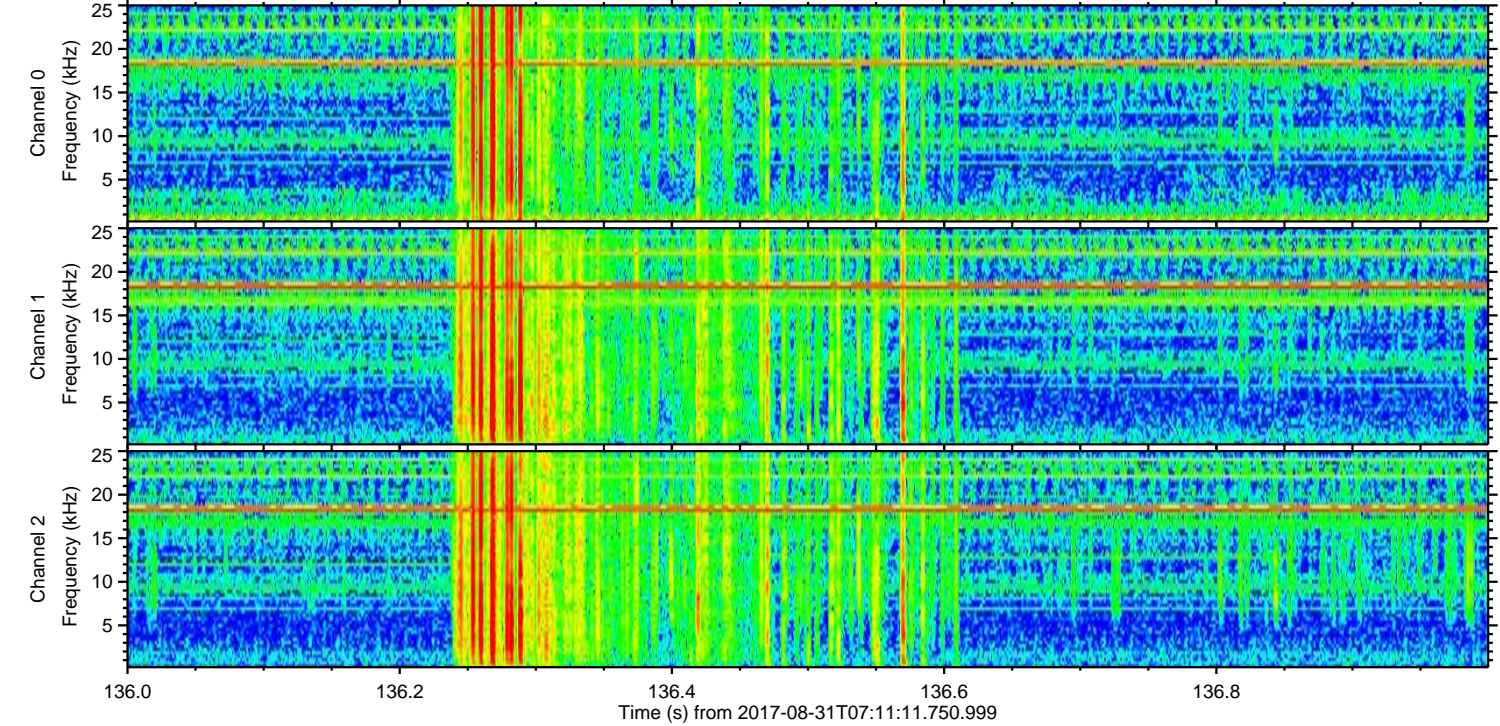
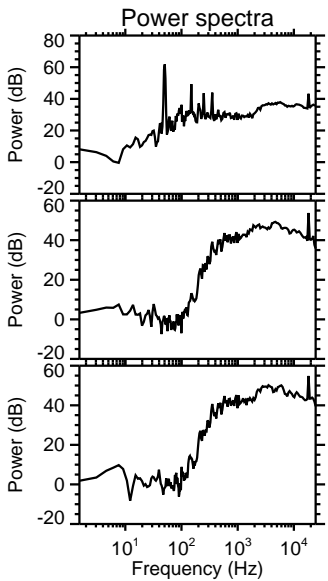
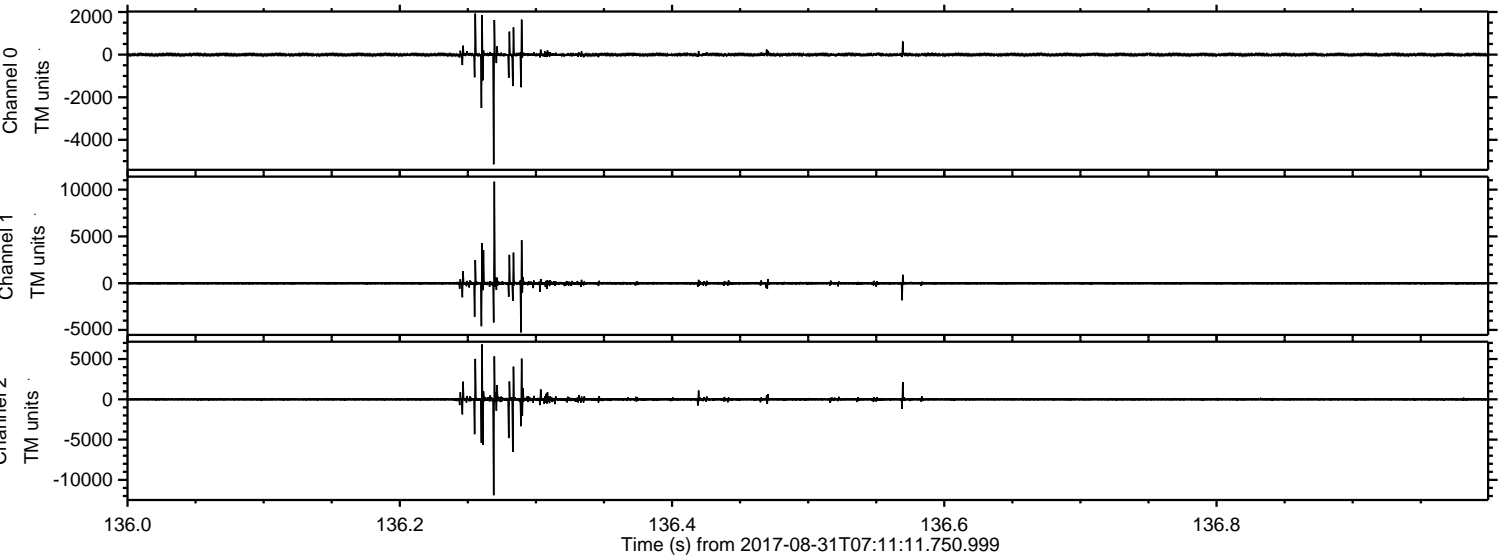

ELMAVAN 3D WAVEFORMS (Measured data sampled at 50 kHz) 50998 packets of 144 samples from 2017-08-31T07:11:11.750.999. Part 110/147

Processed Thu Aug 31 09:19:19 2017 by ELM ver.2012-10-06 from 001__elm20170831_0711110__dat00.bin

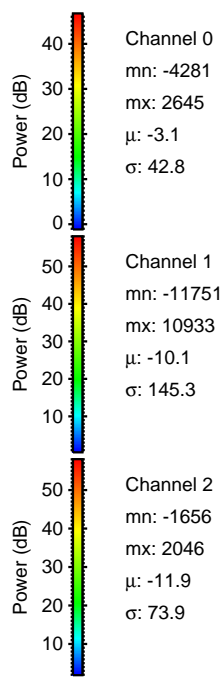
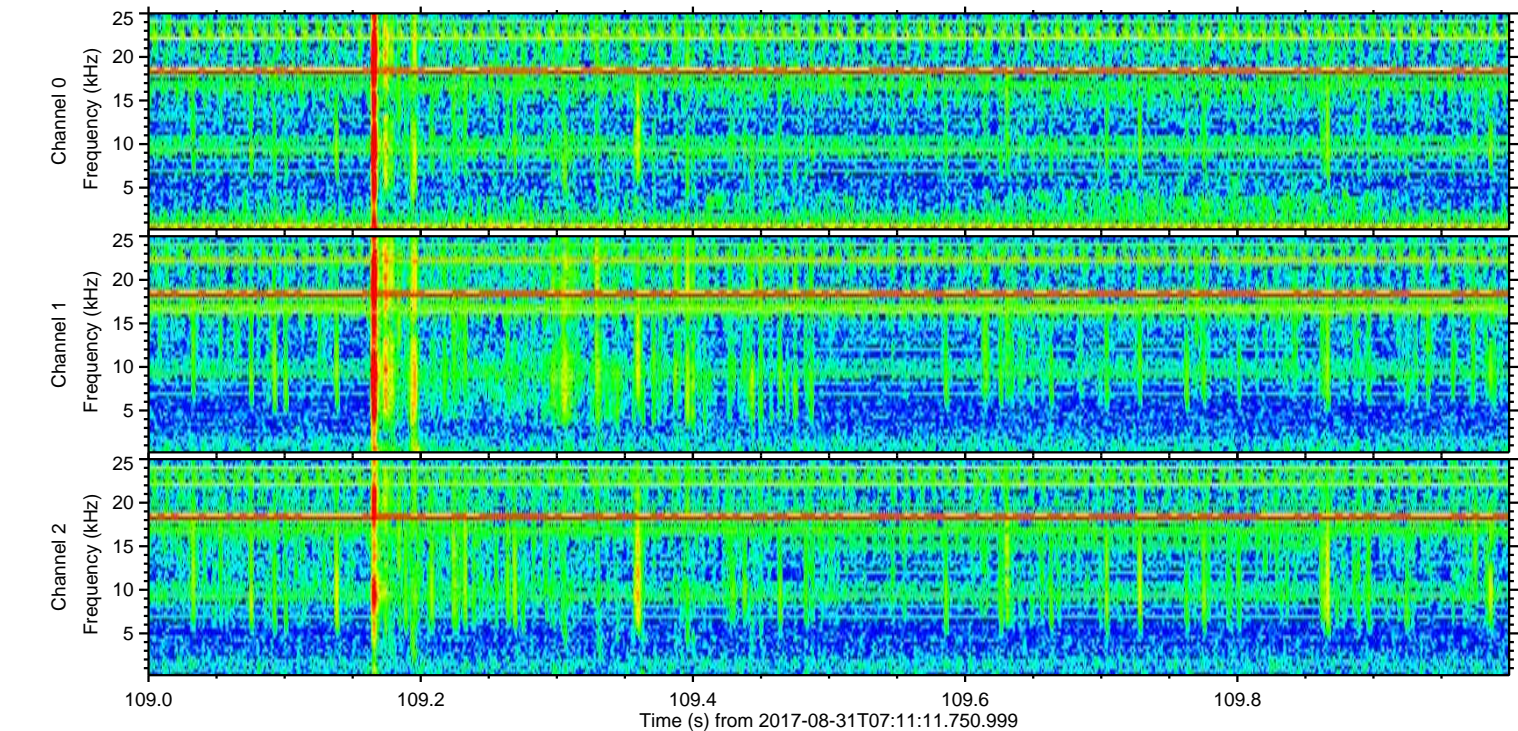
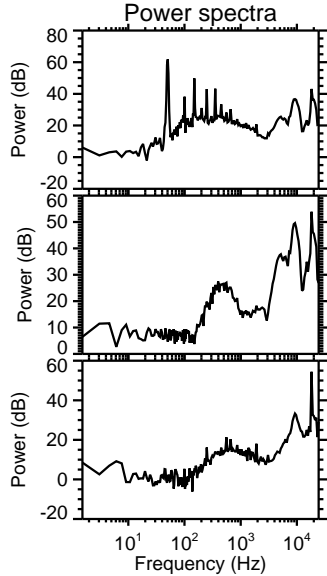
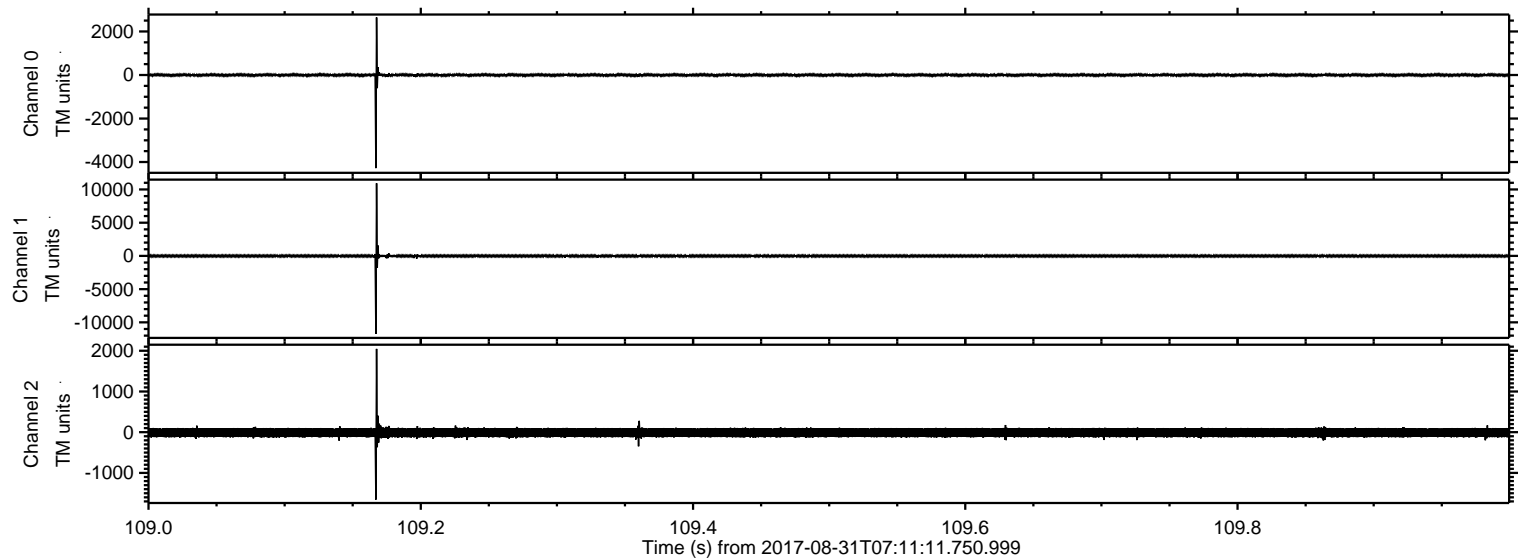

Processed Thu Aug 31 09:19:20 2017 by ELM ver.2012-10-06 from 001__elm20170831_071110__dat00.bin

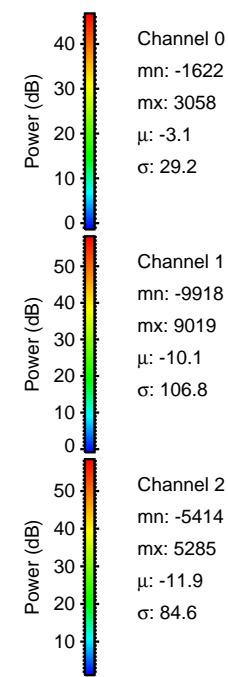
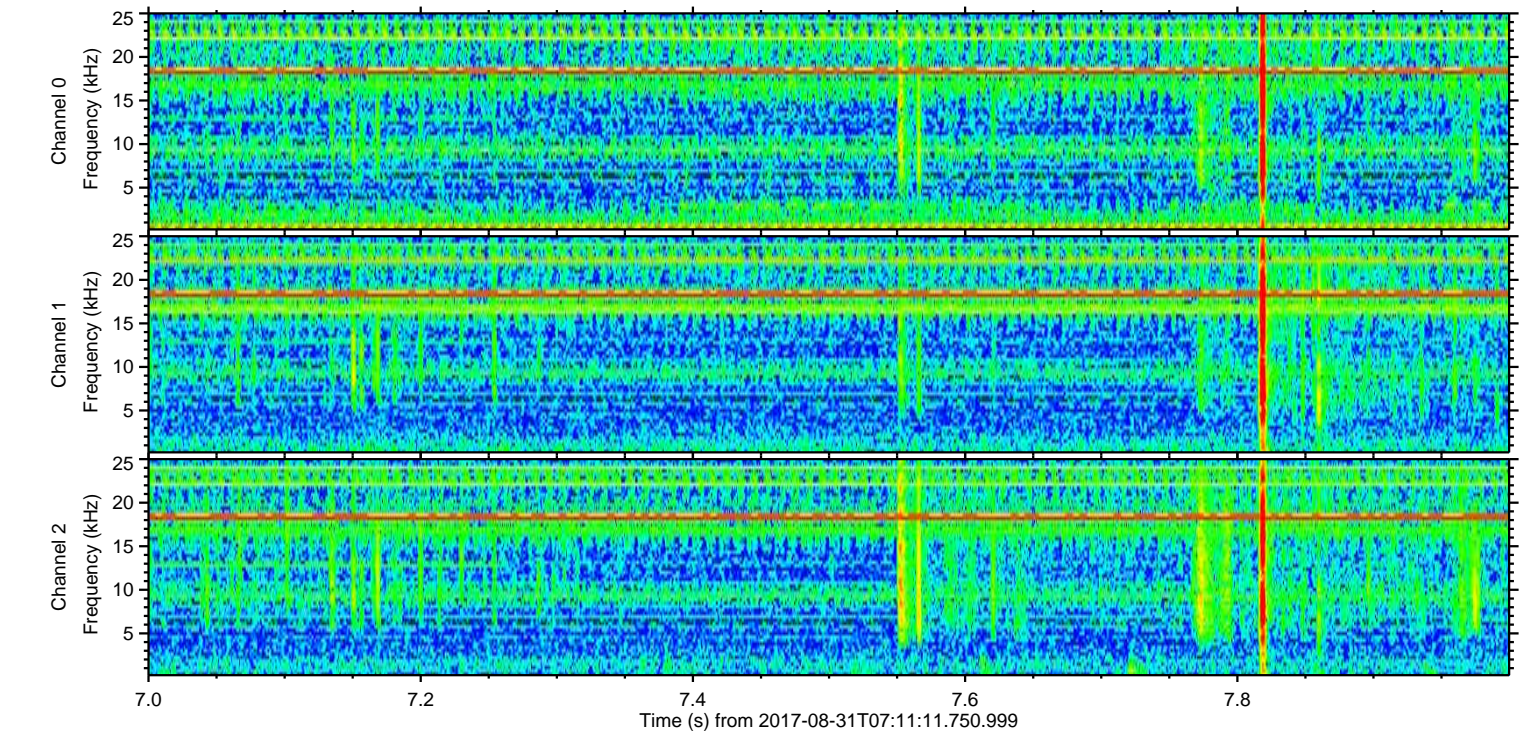
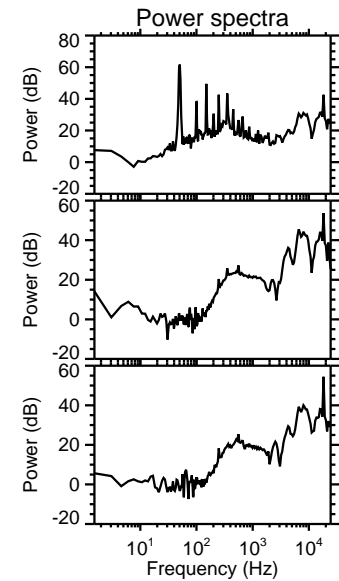
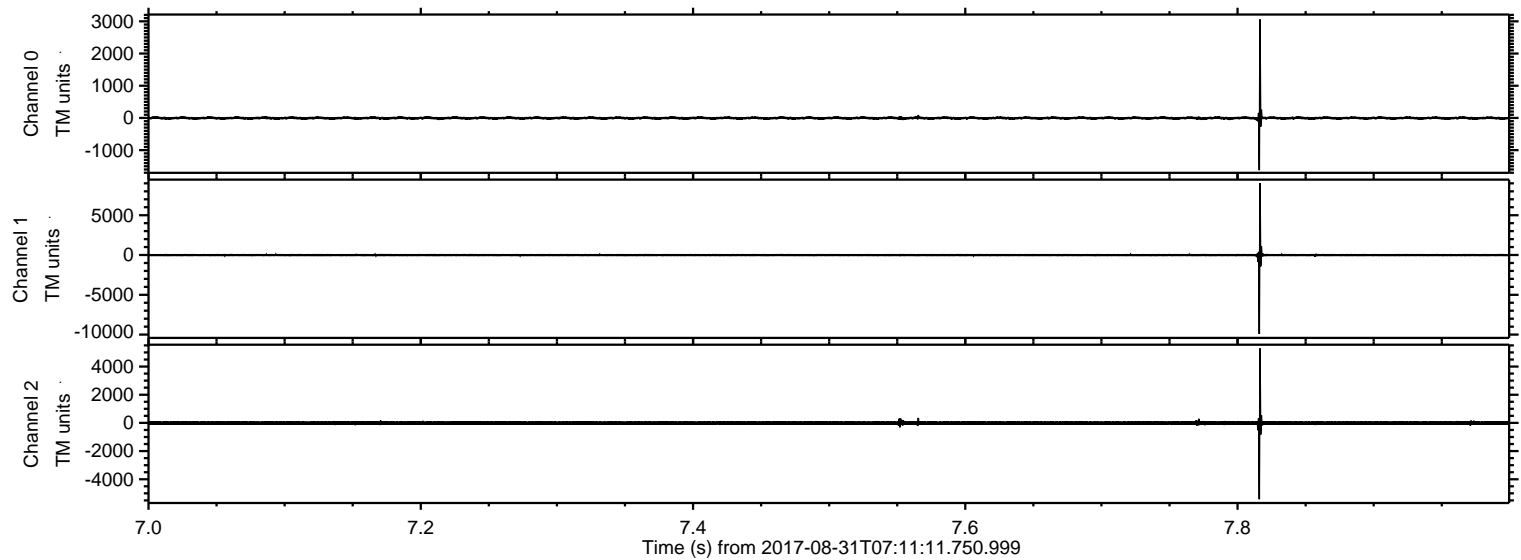

Processed Thu Aug 31 09:19:20 2017 by ELM ver.2012-10-06 from 001__elm20170831_071110__dat00.bin

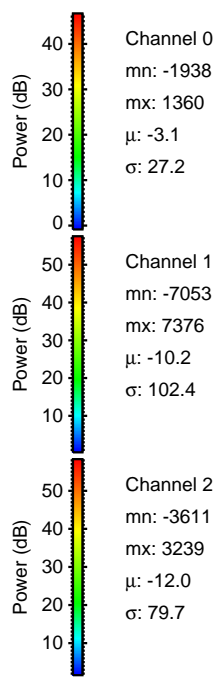
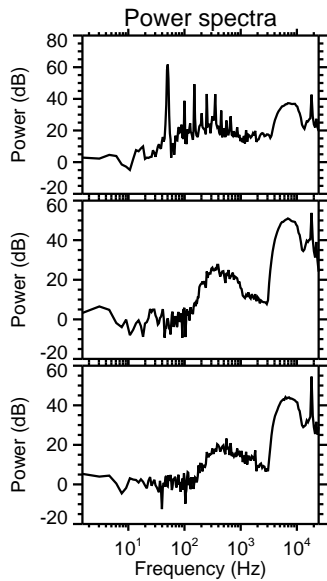
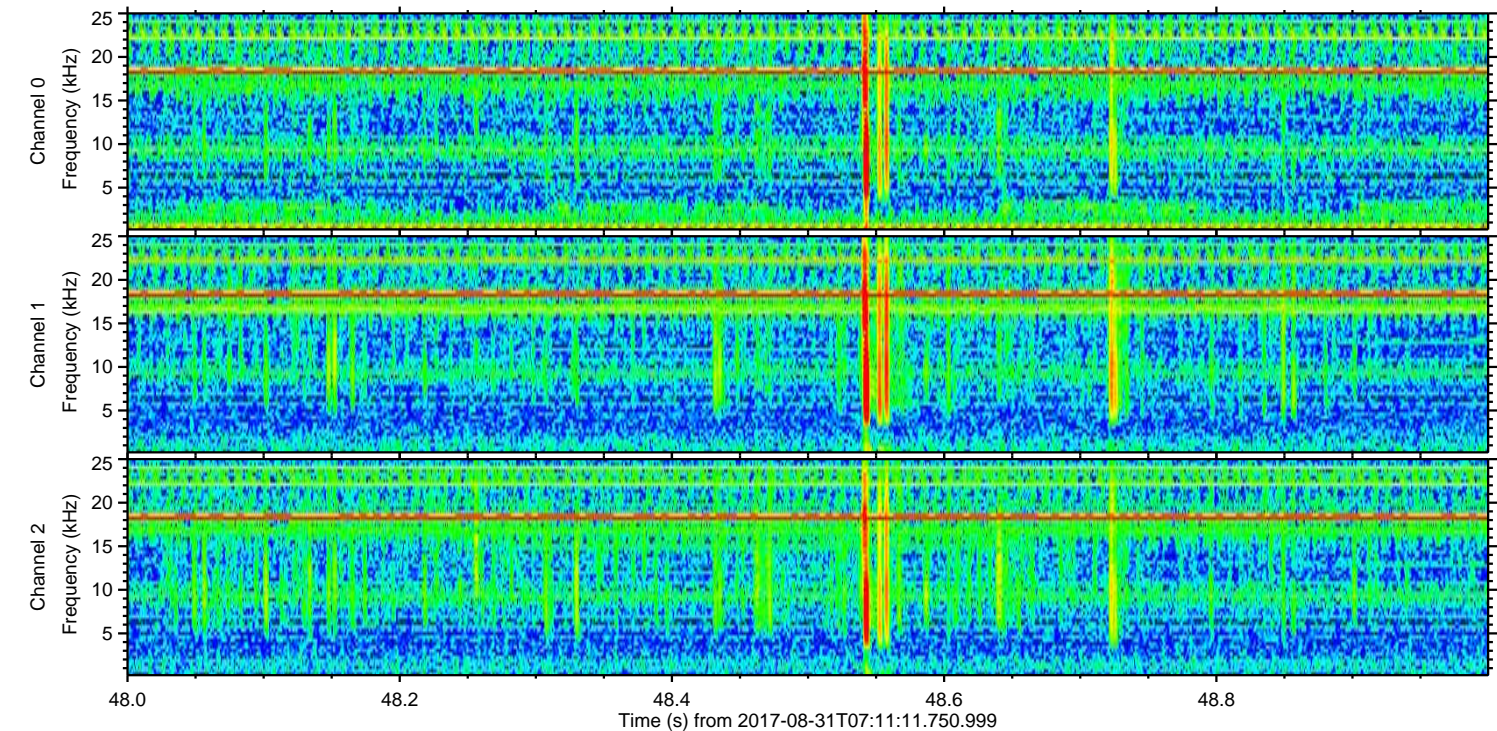
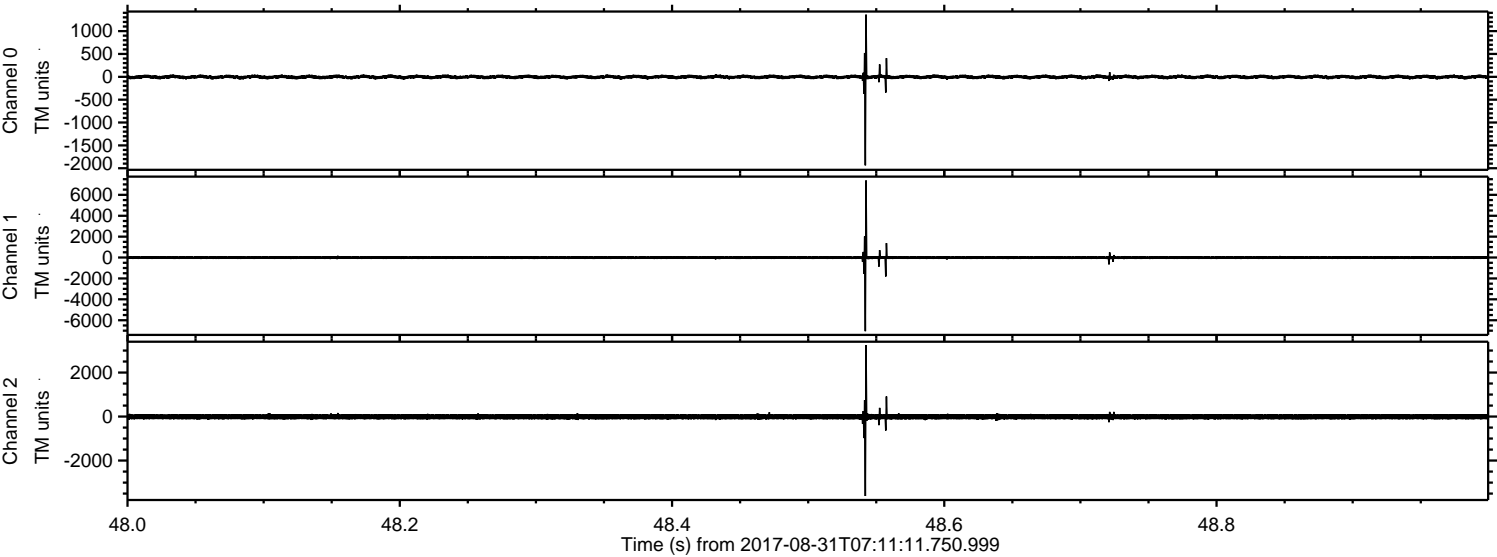

Processed Thu Aug 31 09:19:21 2017 by ELM ver.2012-10-06 from 001__elm20170831_071110__dat00.bin

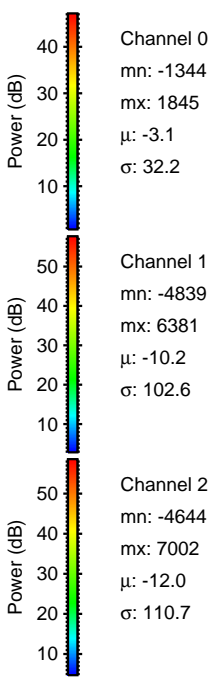
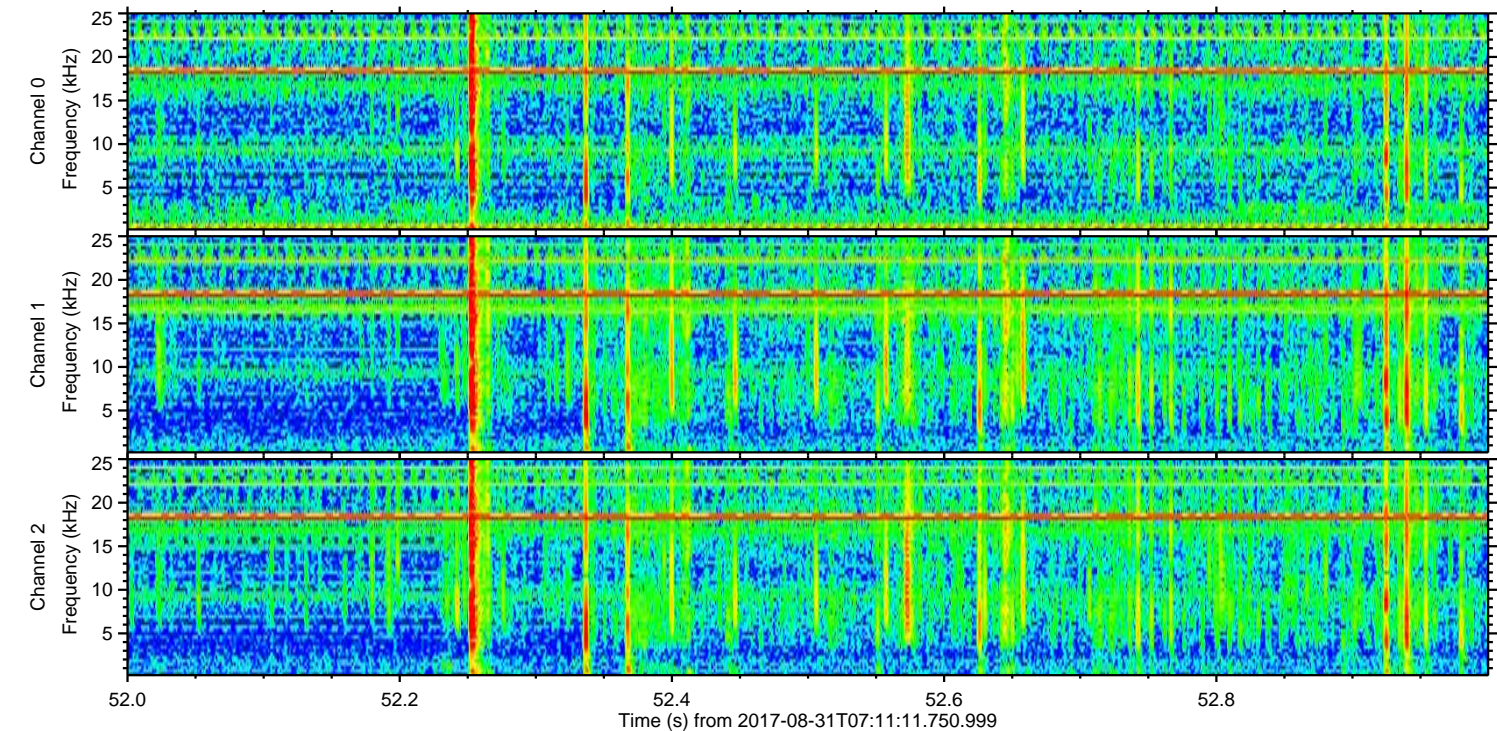
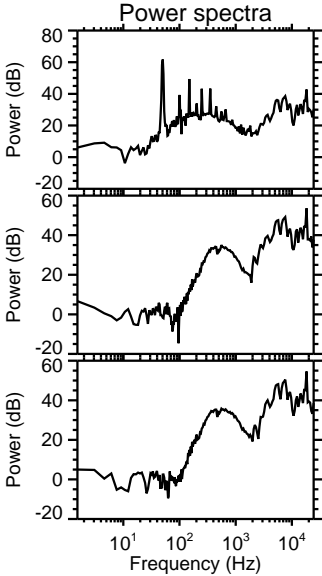
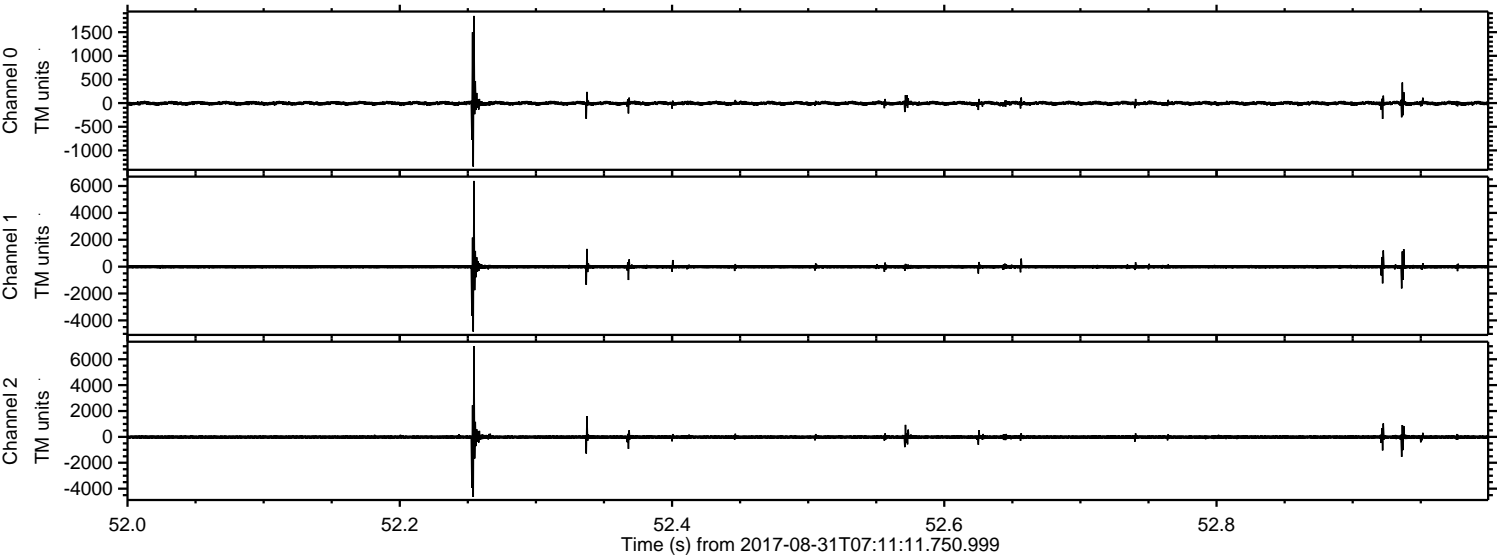

Processed Thu Aug 31 09:19:22 2017 by ELM ver.2012-10-06 from 001__elm20170831_071110__dat00.bin

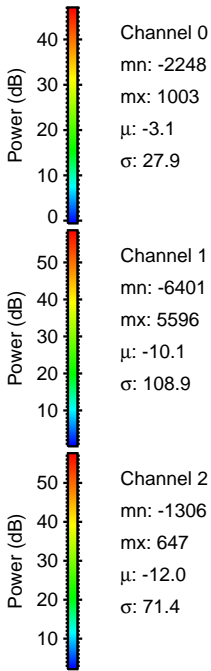
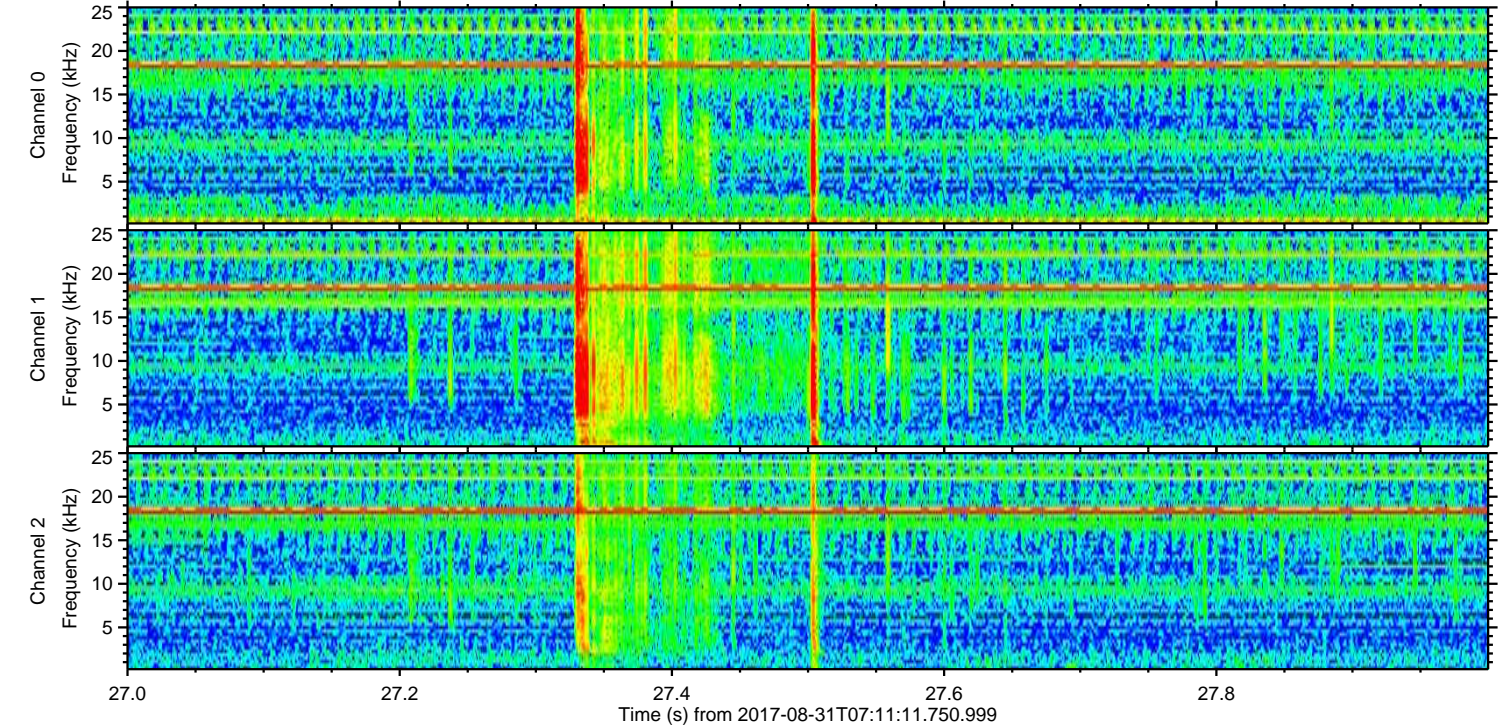
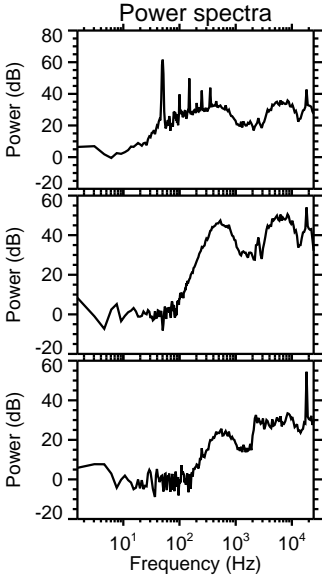
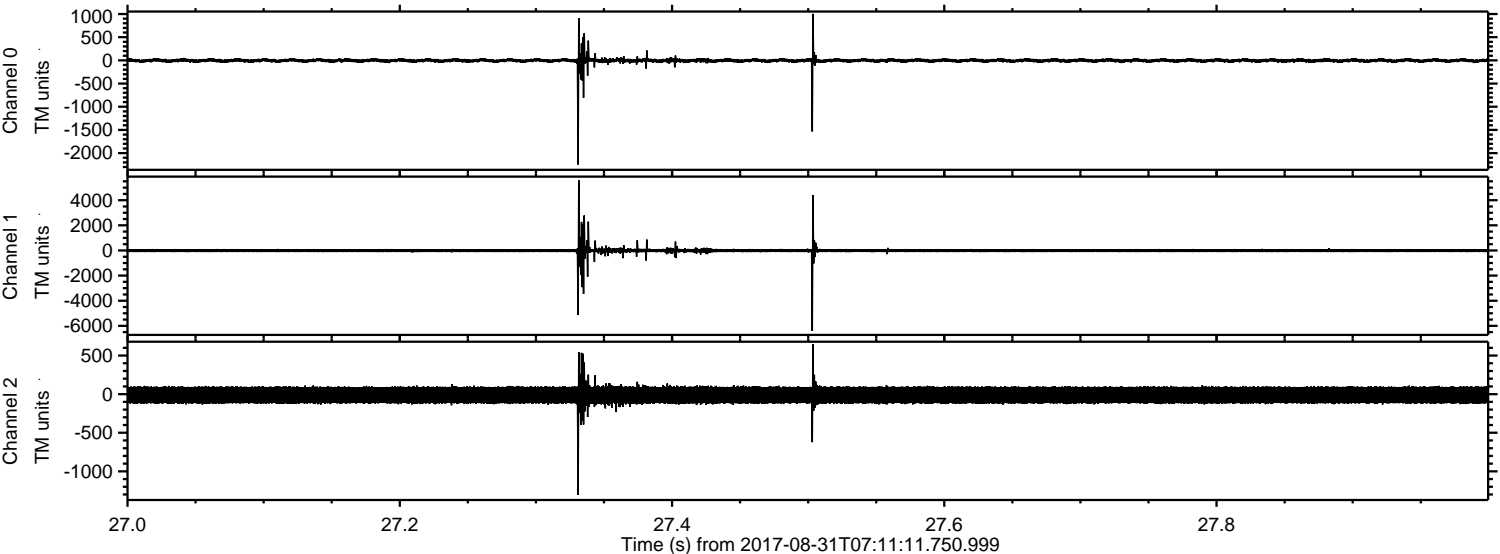

Processed Thu Aug 31 09:19:22 2017 by ELM ver.2012-10-06 from 001__elm20170831_071110__dat00.bin

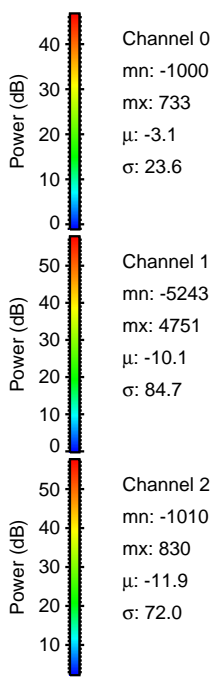
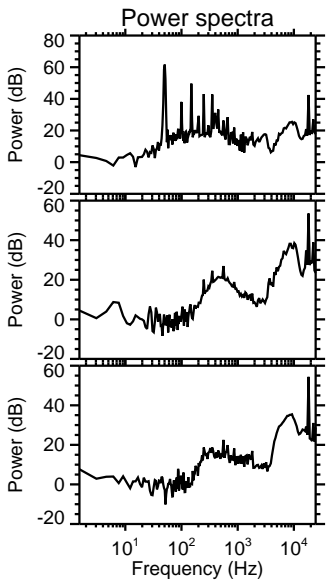
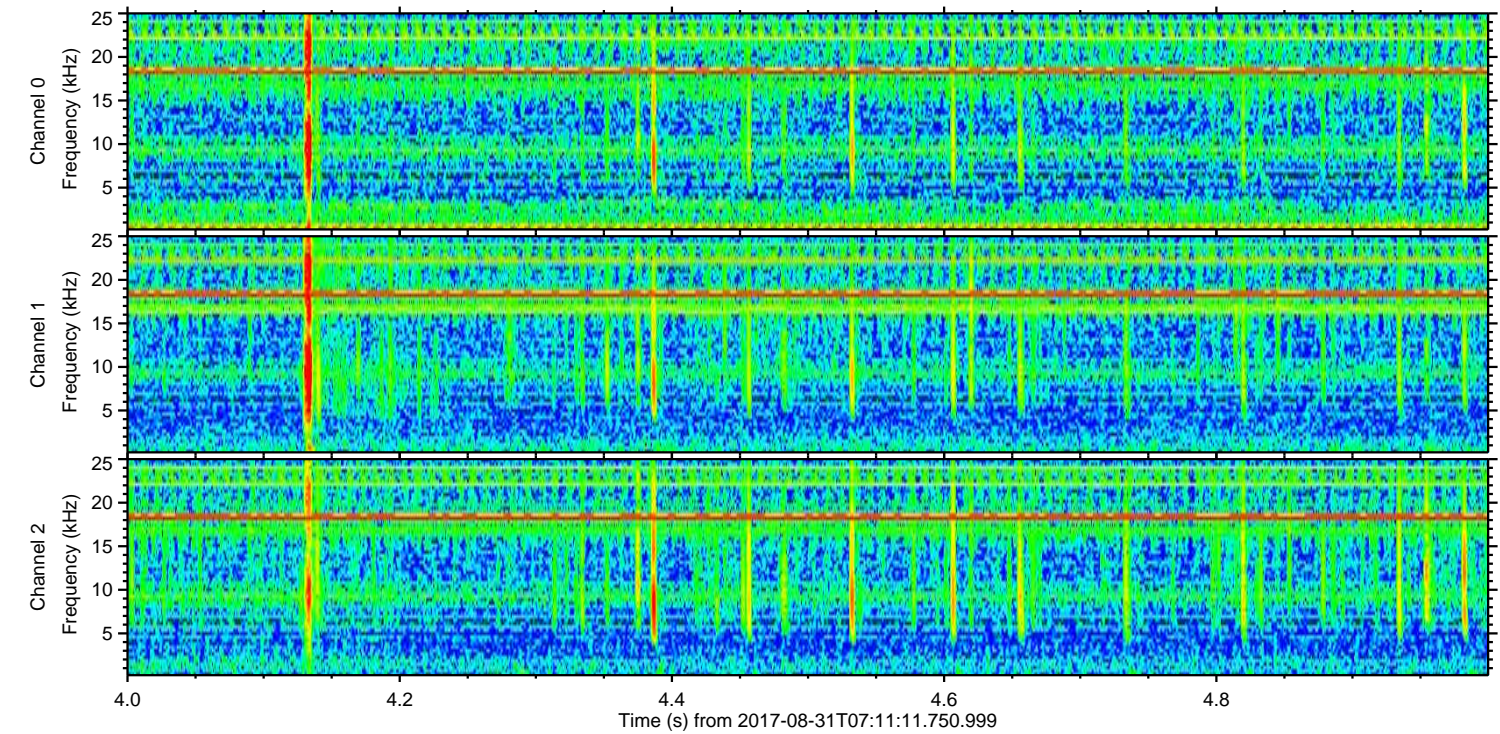
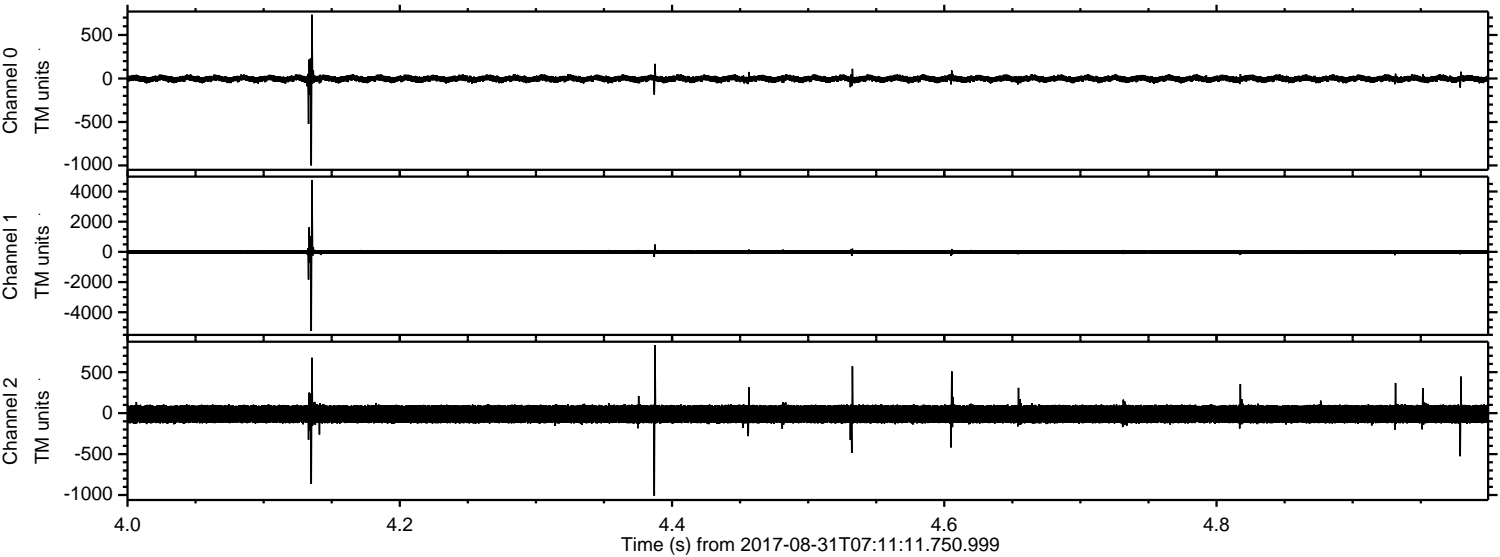

Channel 0
mn: -1000
mx: 733
 μ : -3.1
 σ : 23.6

Channel 1
mn: -5243
mx: 4751
 μ : -10.1
 σ : 84.7

Channel 2
mn: -1010
mx: 830
 μ : -11.9
 σ : 72.0

Processed Thu Aug 31 09:19:23 2017 by ELM ver.2012-10-06 from 001__elm20170831_0711110__dat00.bin

