

ELMAVAN 3D WAVEFORMS (Measured data sampled at 50 kHz) 51000 packets of 144 samples from 2017-08-31T06:56:11.159.000.

Processed Thu Aug 31 09:04:32 2017 by ELM ver.2012-10-06 from 001__elm20170831_065610__dat00.bin

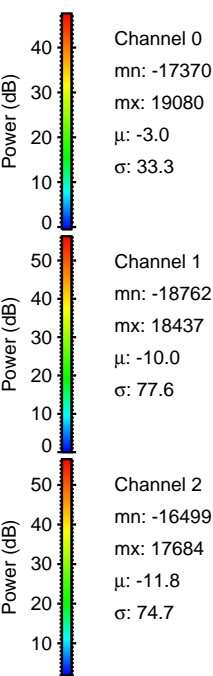

Processed Thu Aug 31 09:04:38 2017 by ELM ver.2012-10-06 from 001__elm20170831_065610__dat00.bin

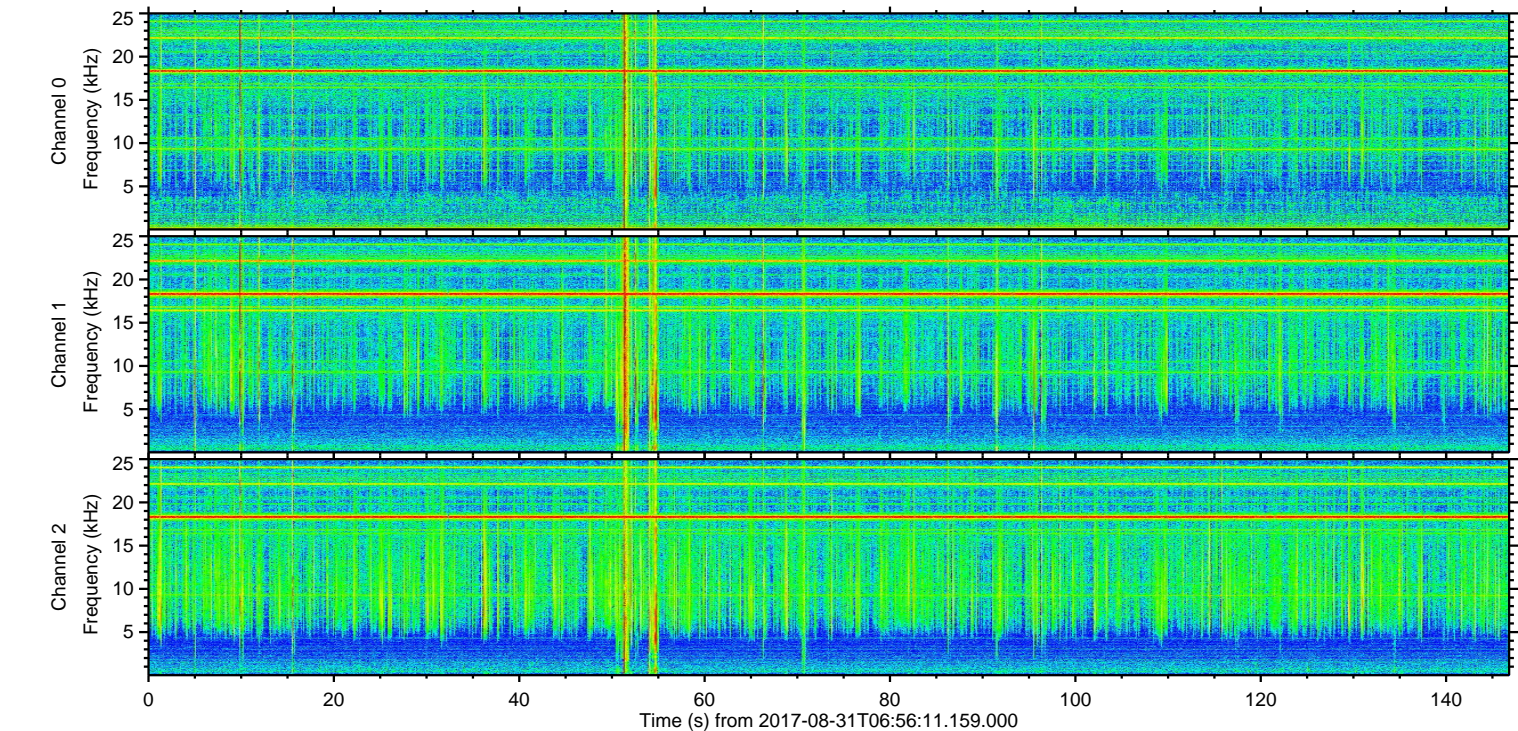
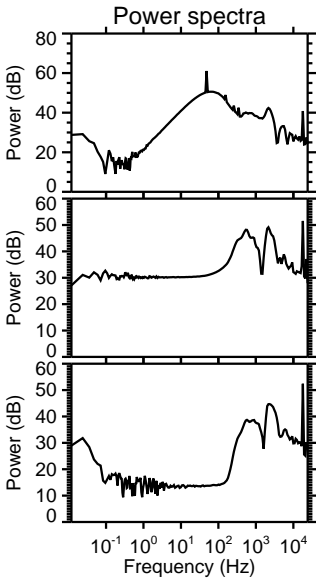
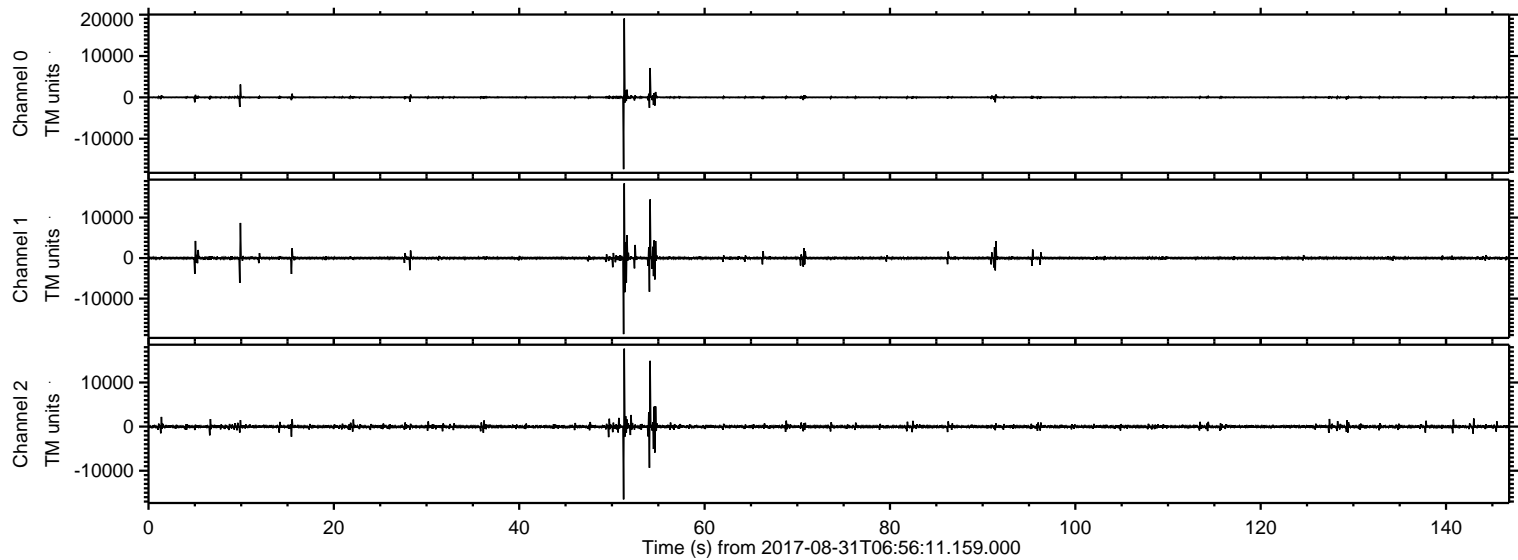
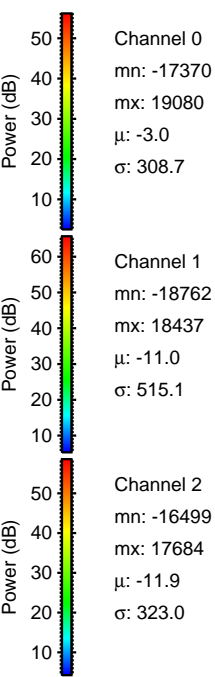
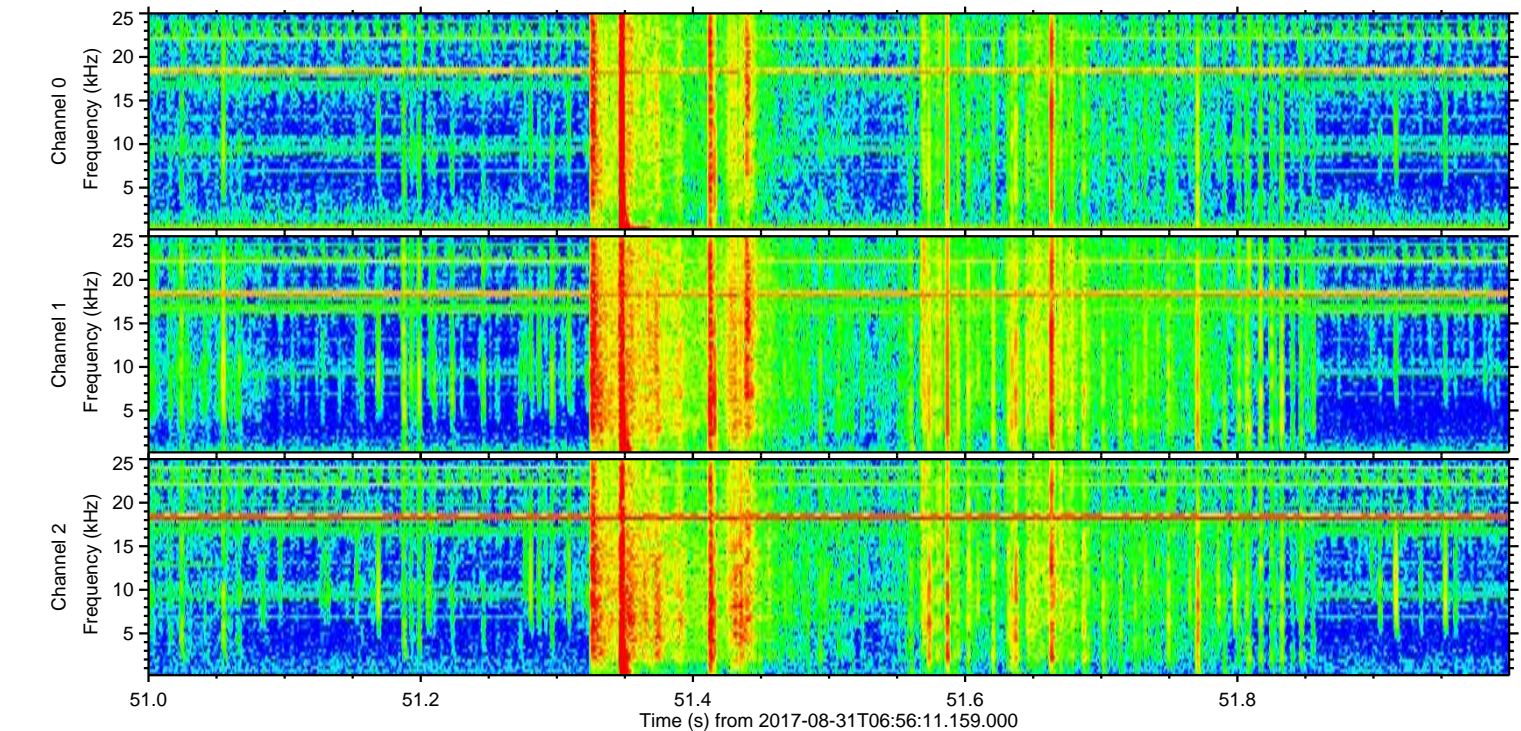
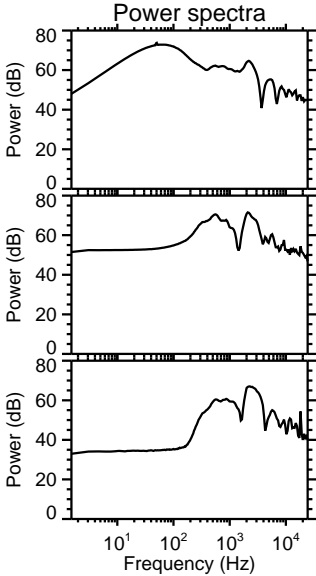
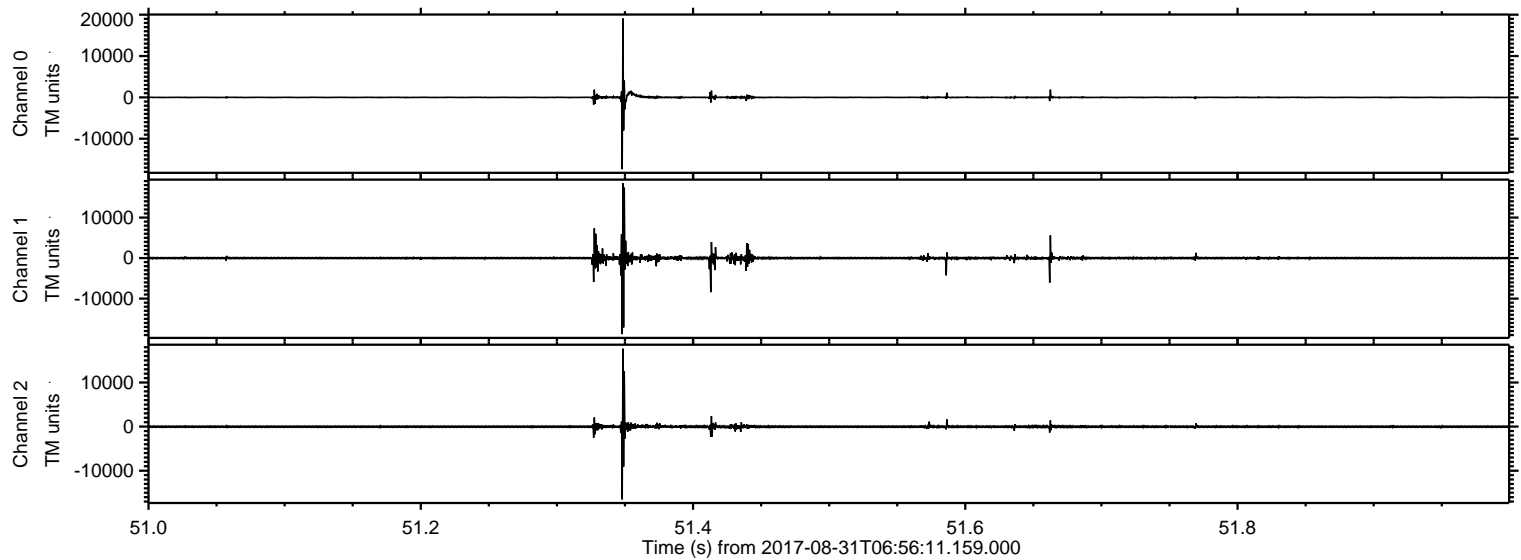

Processed Thu Aug 31 09:04:39 2017 by ELM ver.2012-10-06 from 001__elm20170831_065610__dat00.bin

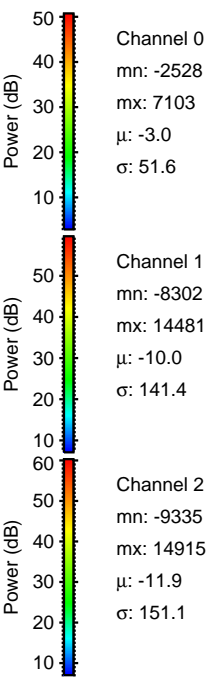
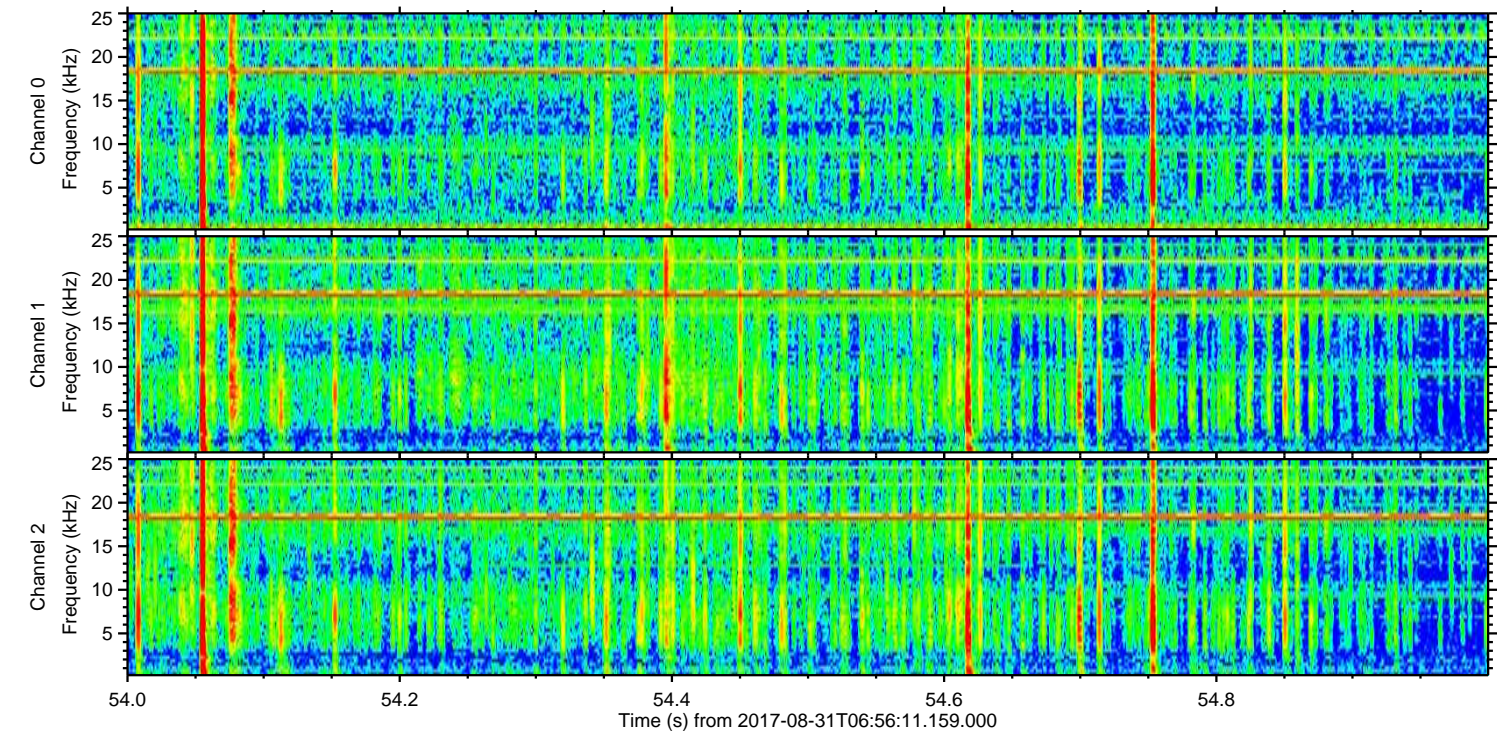
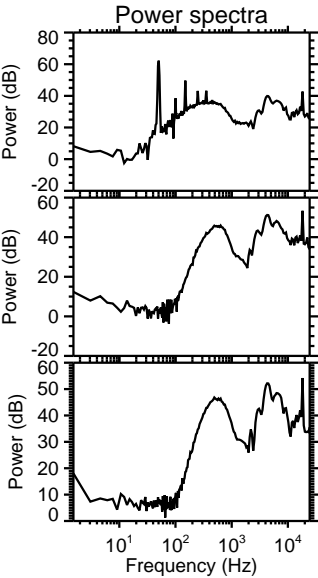
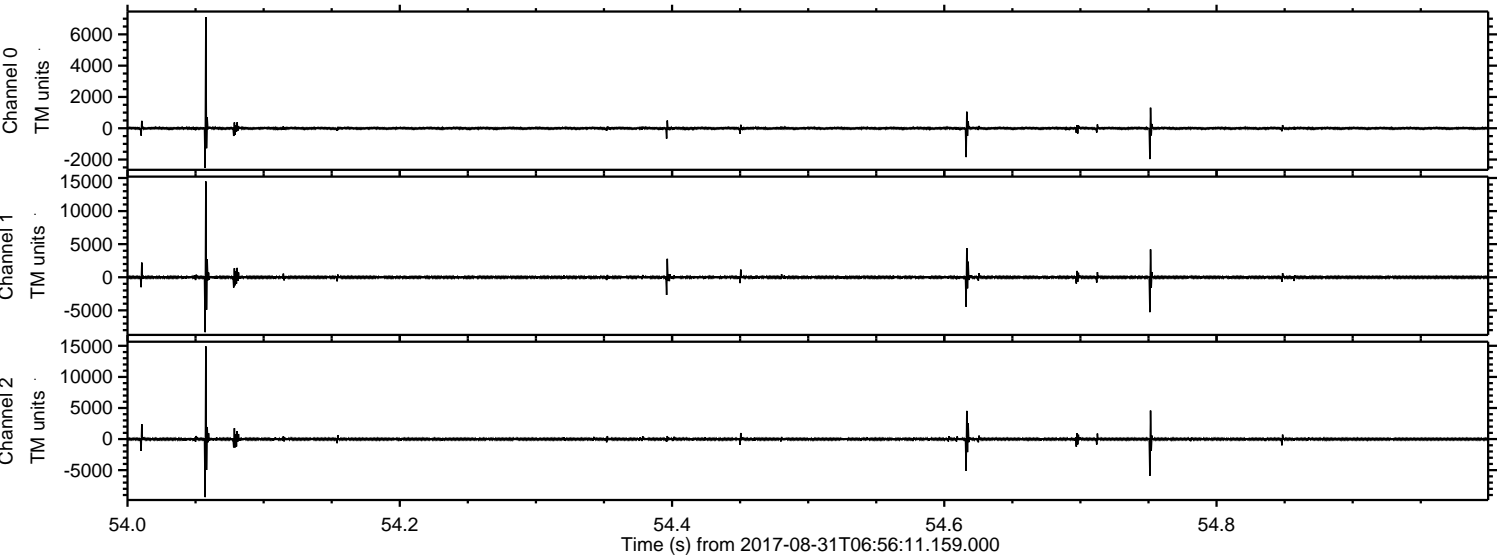

Processed Thu Aug 31 09:04:40 2017 by ELM ver.2012-10-06 from 001__elm20170831_065610__dat00.bin

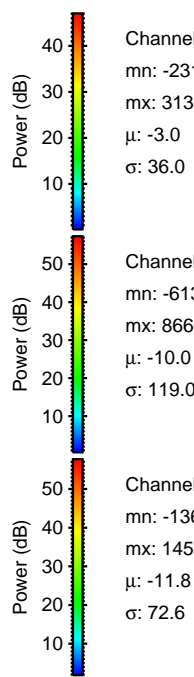
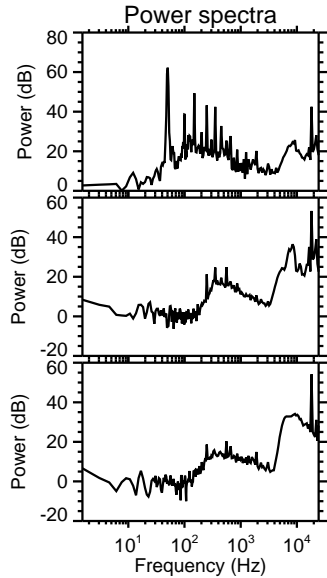
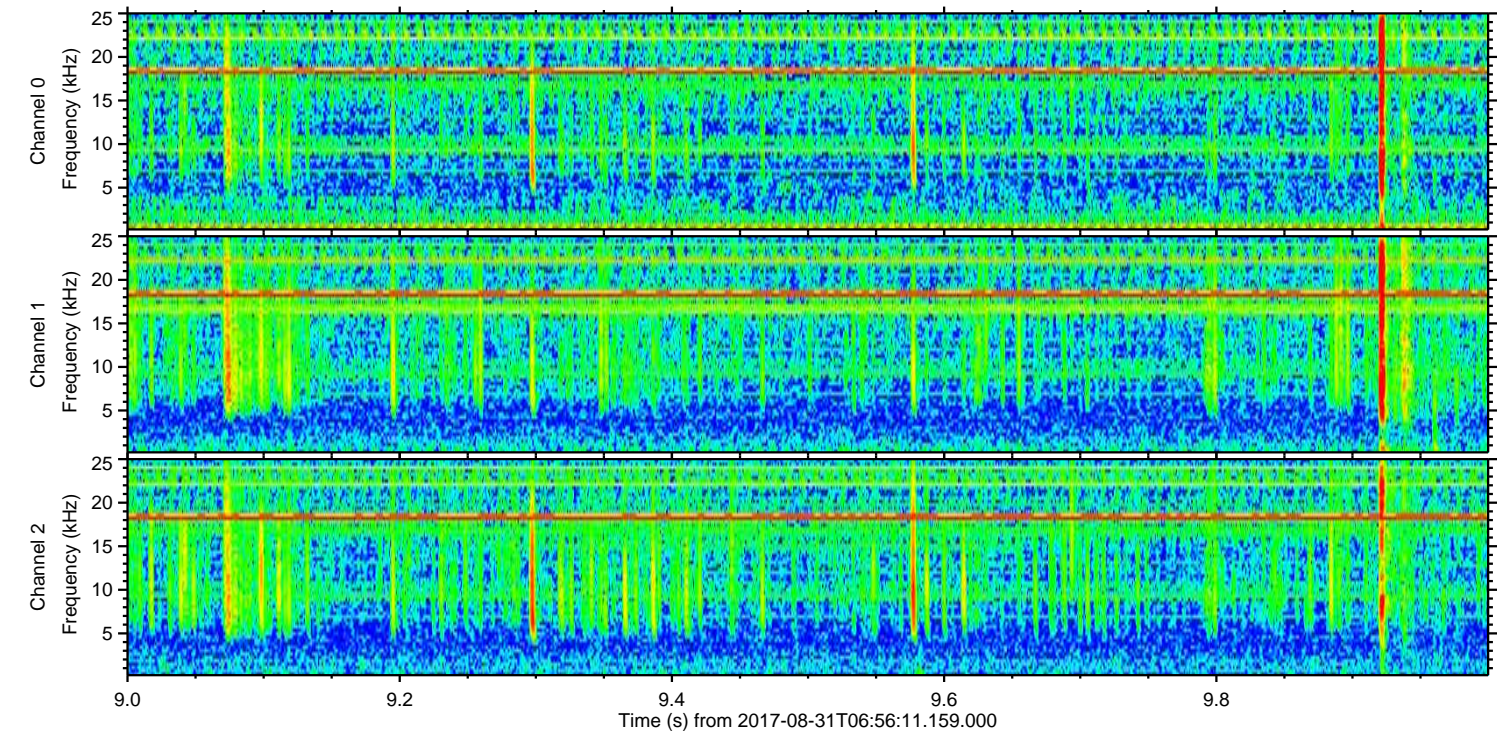
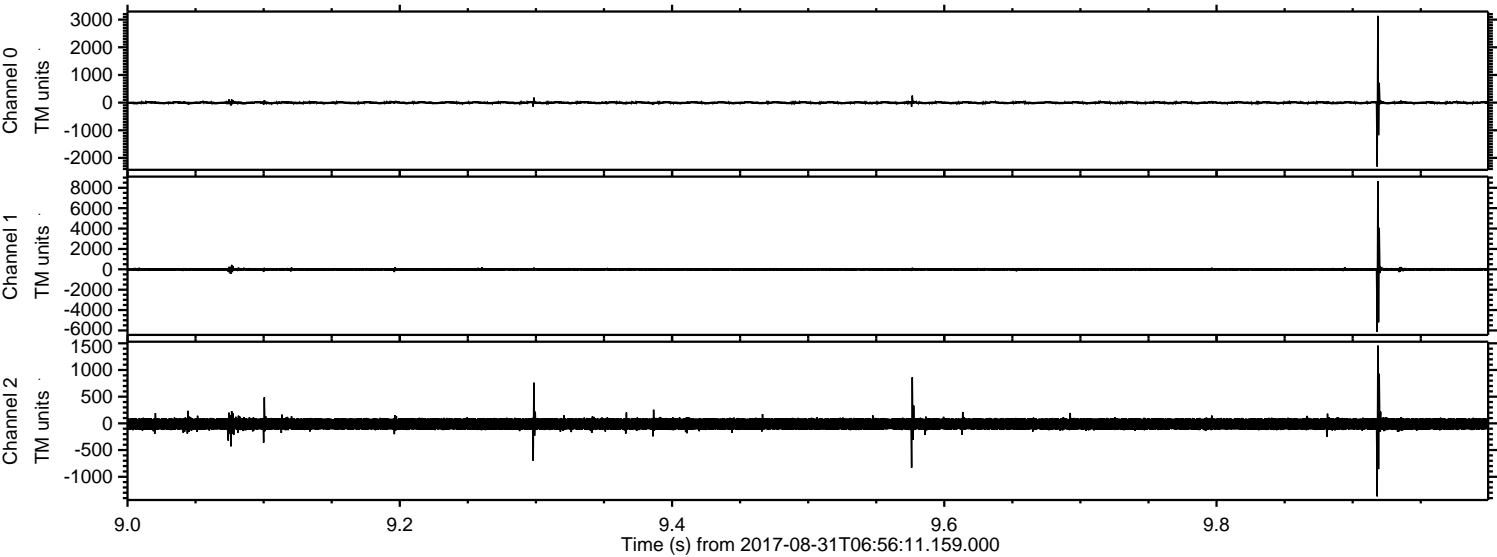

Channel 0
mn: -2315
mx: 3136
 μ : -3.0
 σ : 36.0

Channel 1
mn: -6133
mx: 8664
 μ : -10.0
 σ : 119.0

Channel 2
mn: -1367
mx: 1457
 μ : -11.8
 σ : 72.6

Processed Thu Aug 31 09:04:41 2017 by ELM ver.2012-10-06 from 001__elm20170831_065610__dat00.bin

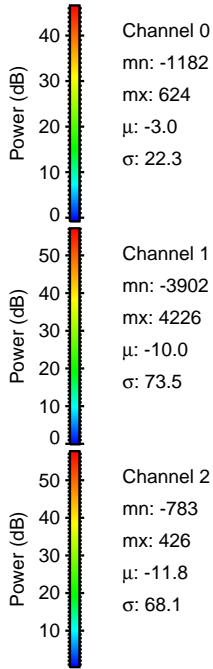
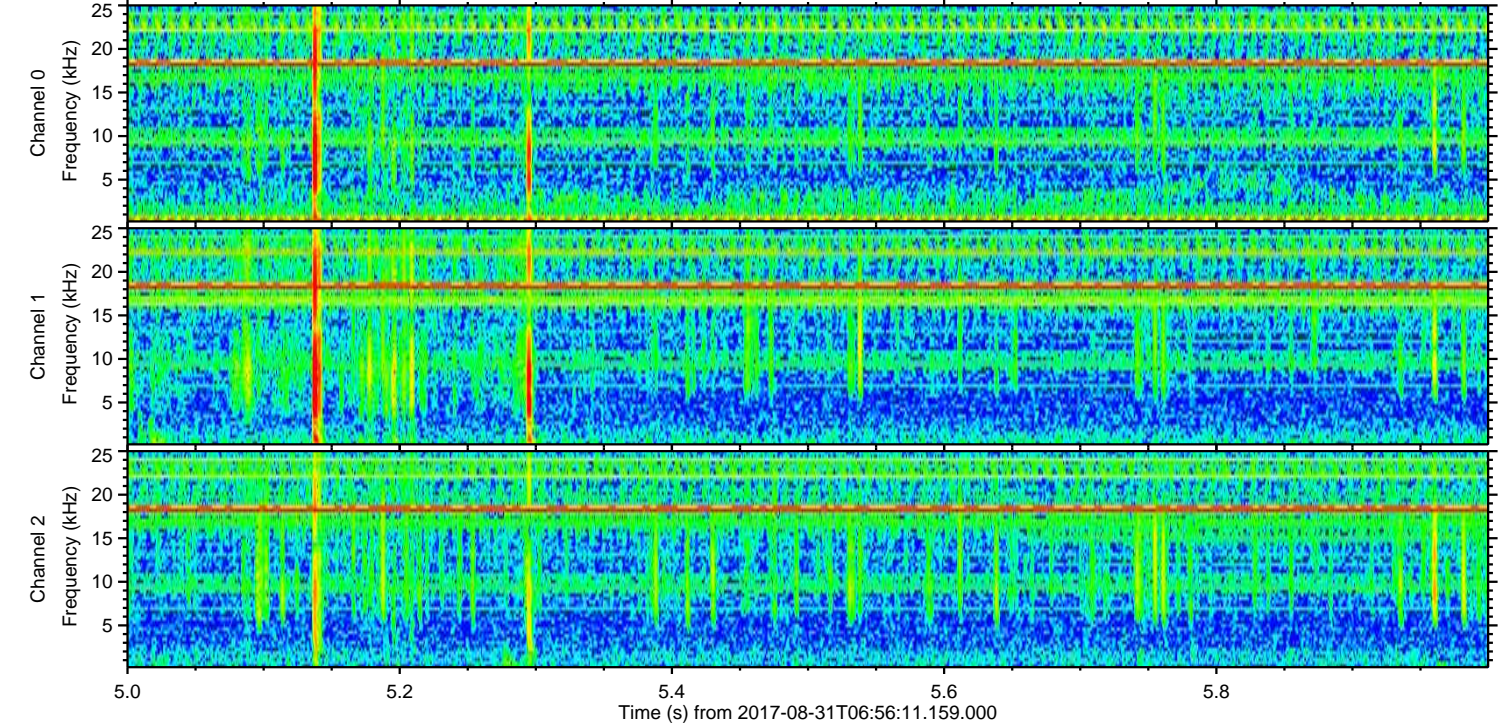
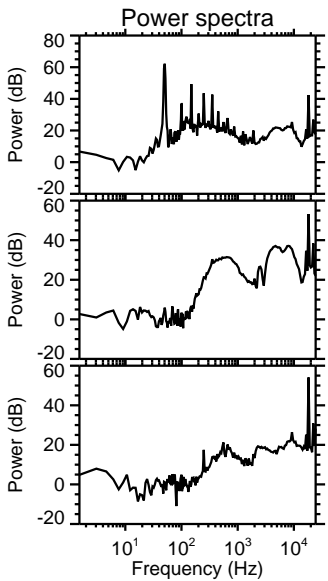
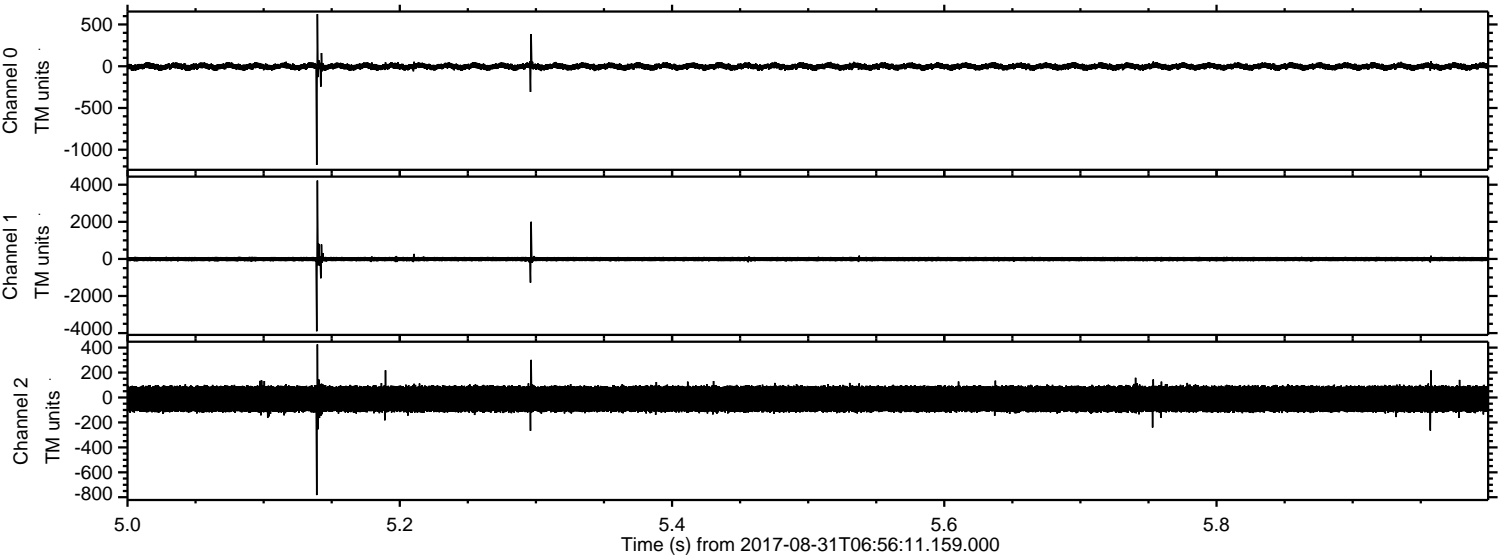

Processed Thu Aug 31 09:04:42 2017 by ELM ver.2012-10-06 from 001__elm20170831_065610__dat00.bin

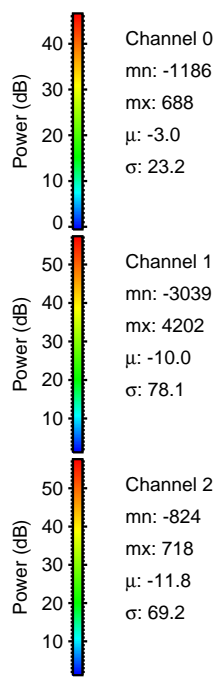
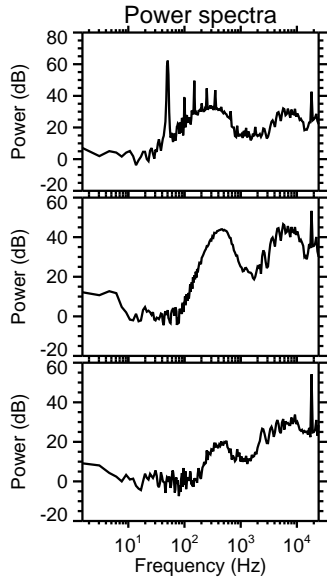
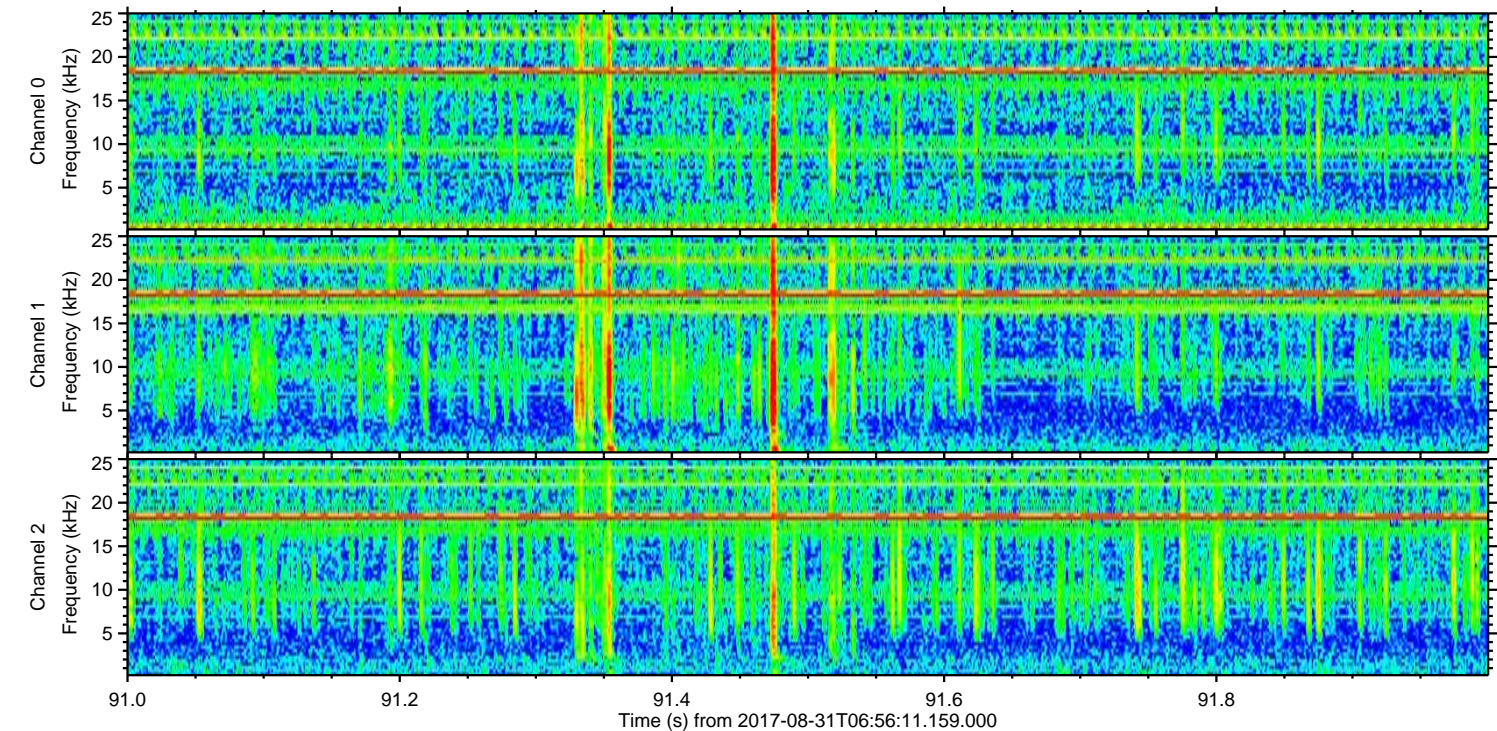
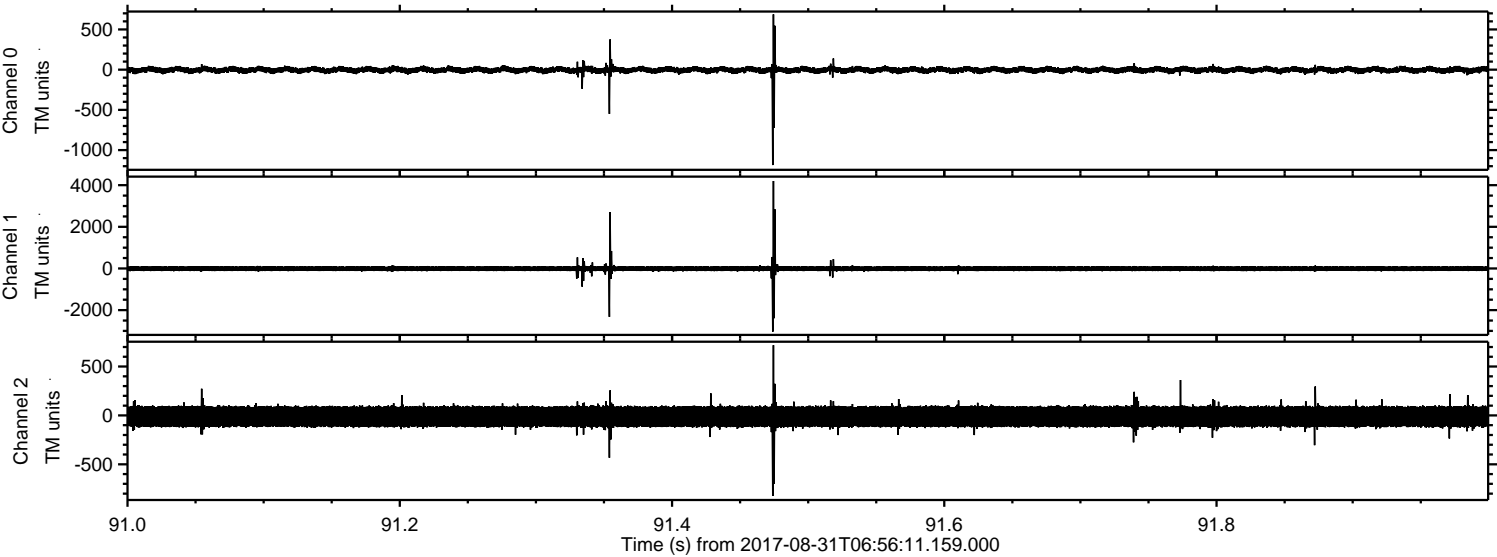

Processed Thu Aug 31 09:04:42 2017 by ELM ver.2012-10-06 from 001__elm20170831_065610__dat00.bin

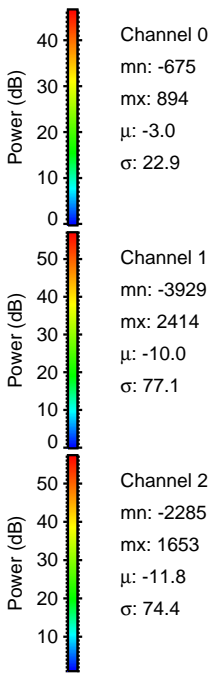
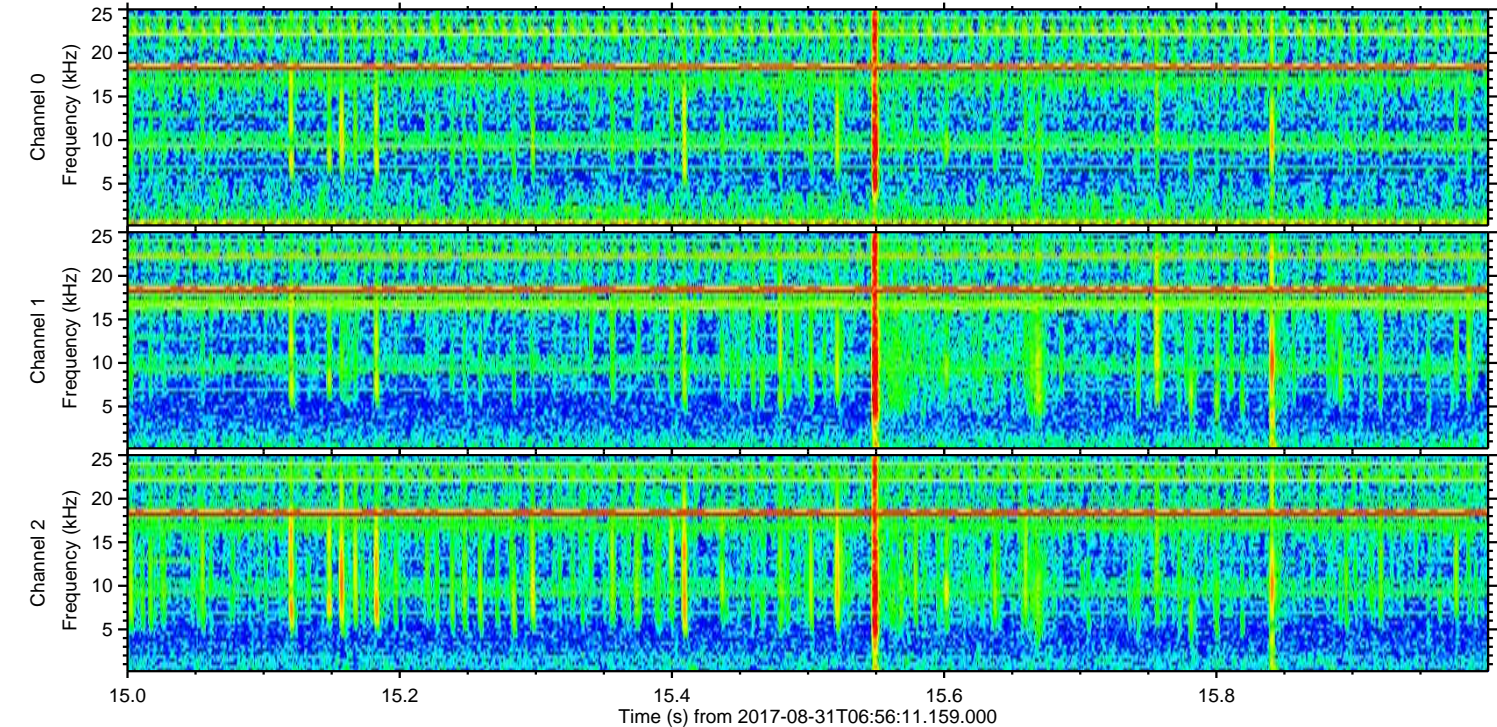
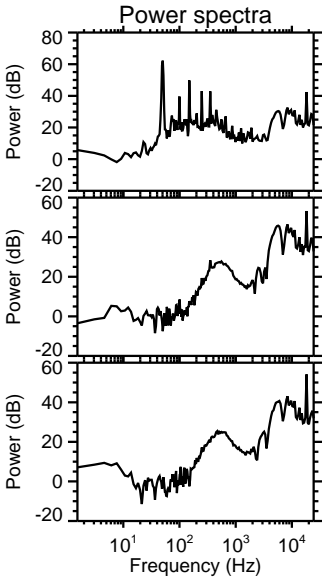
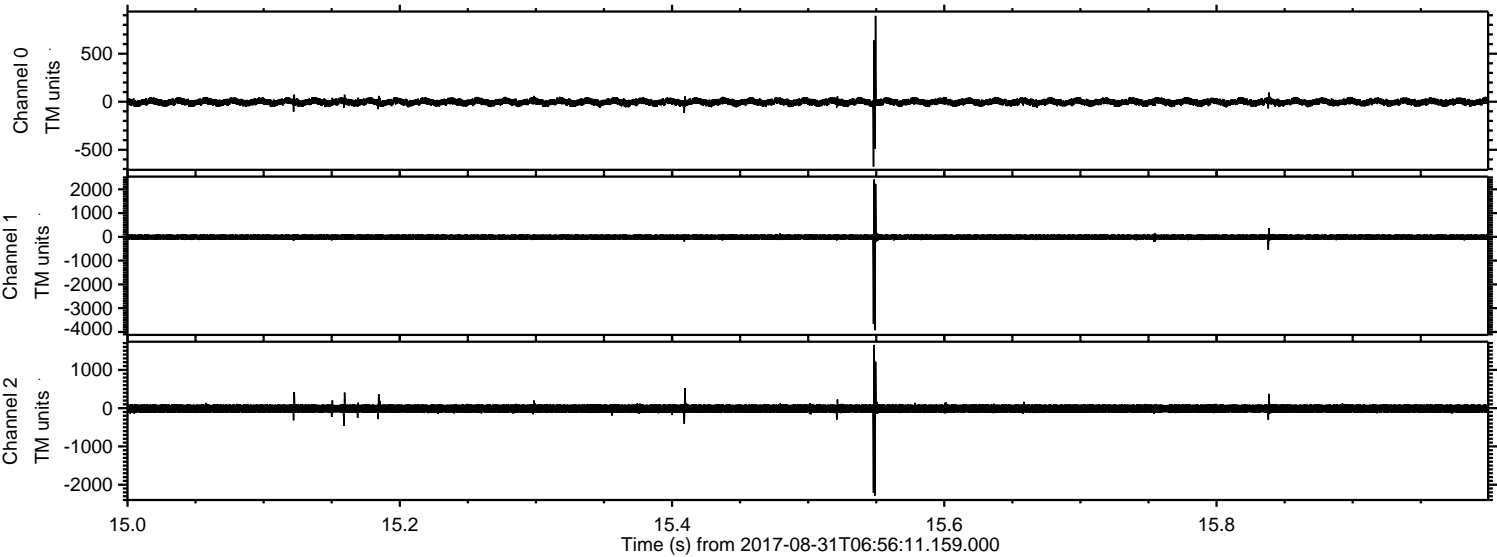

Processed Thu Aug 31 09:04:43 2017 by ELM ver.2012-10-06 from 001__elm20170831_065610__dat00.bin

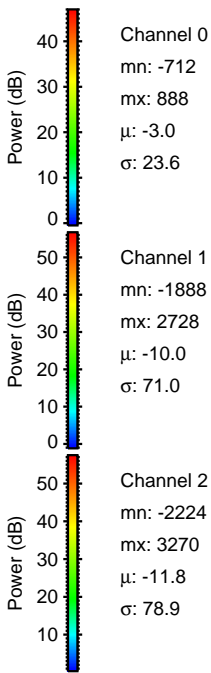
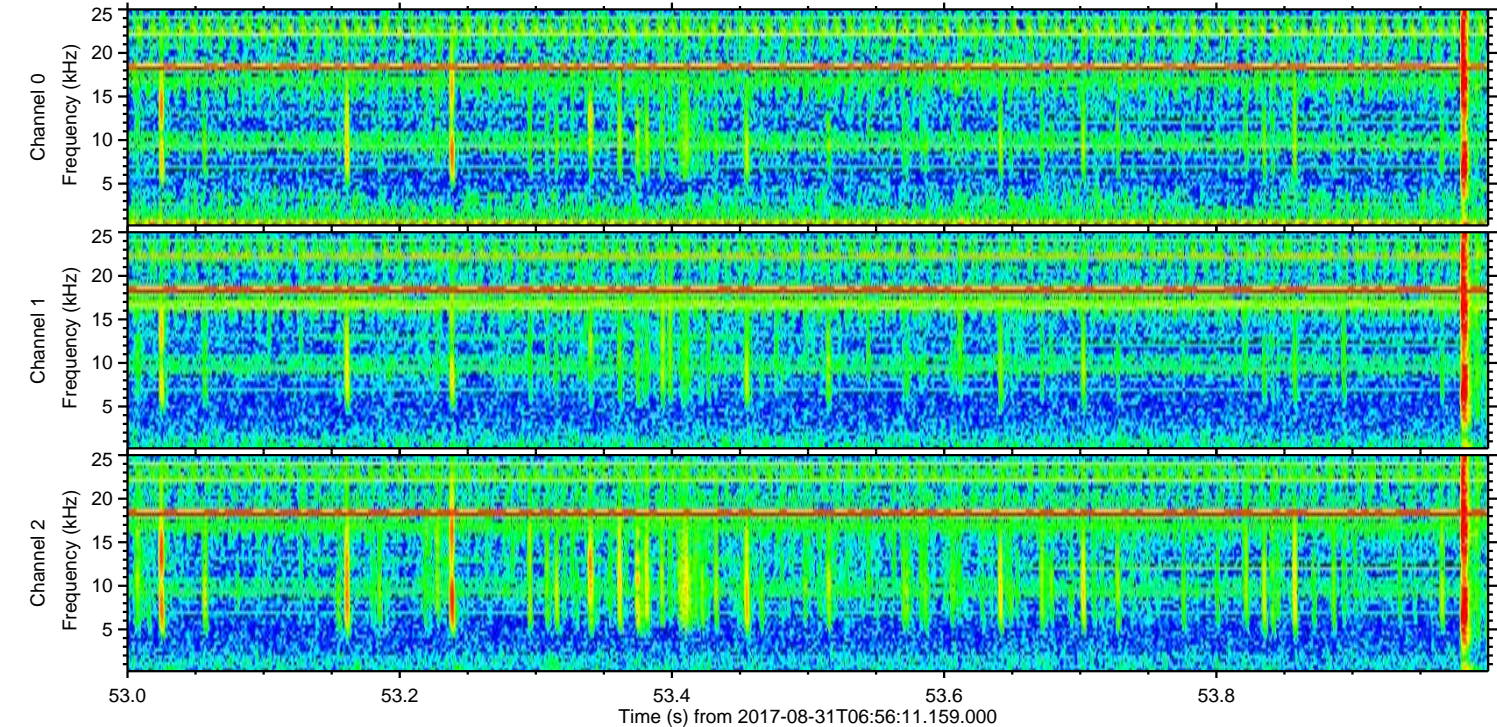
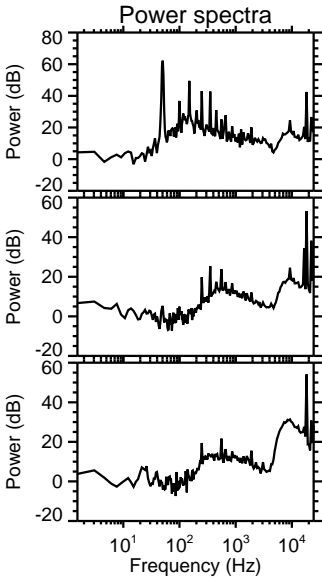
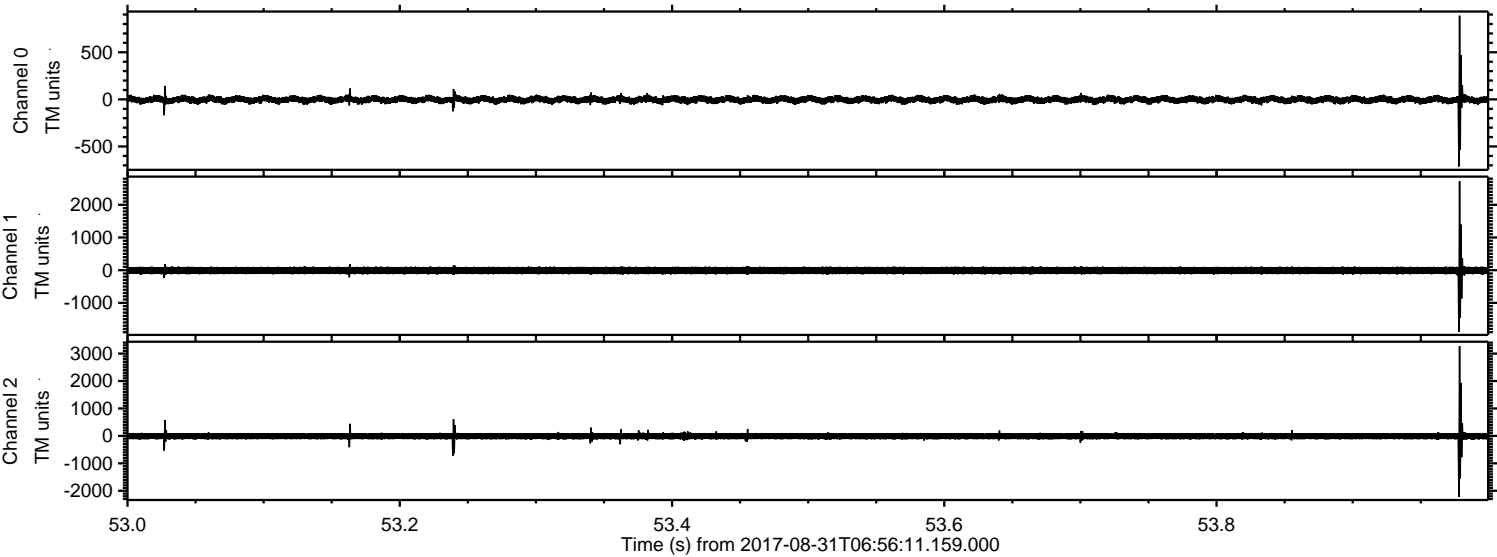

Processed Thu Aug 31 09:04:44 2017 by ELM ver.2012-10-06 from 001__elm20170831_065610__dat00.bin

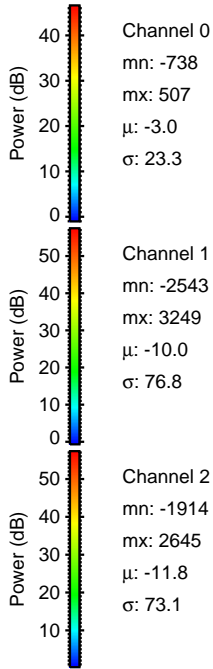
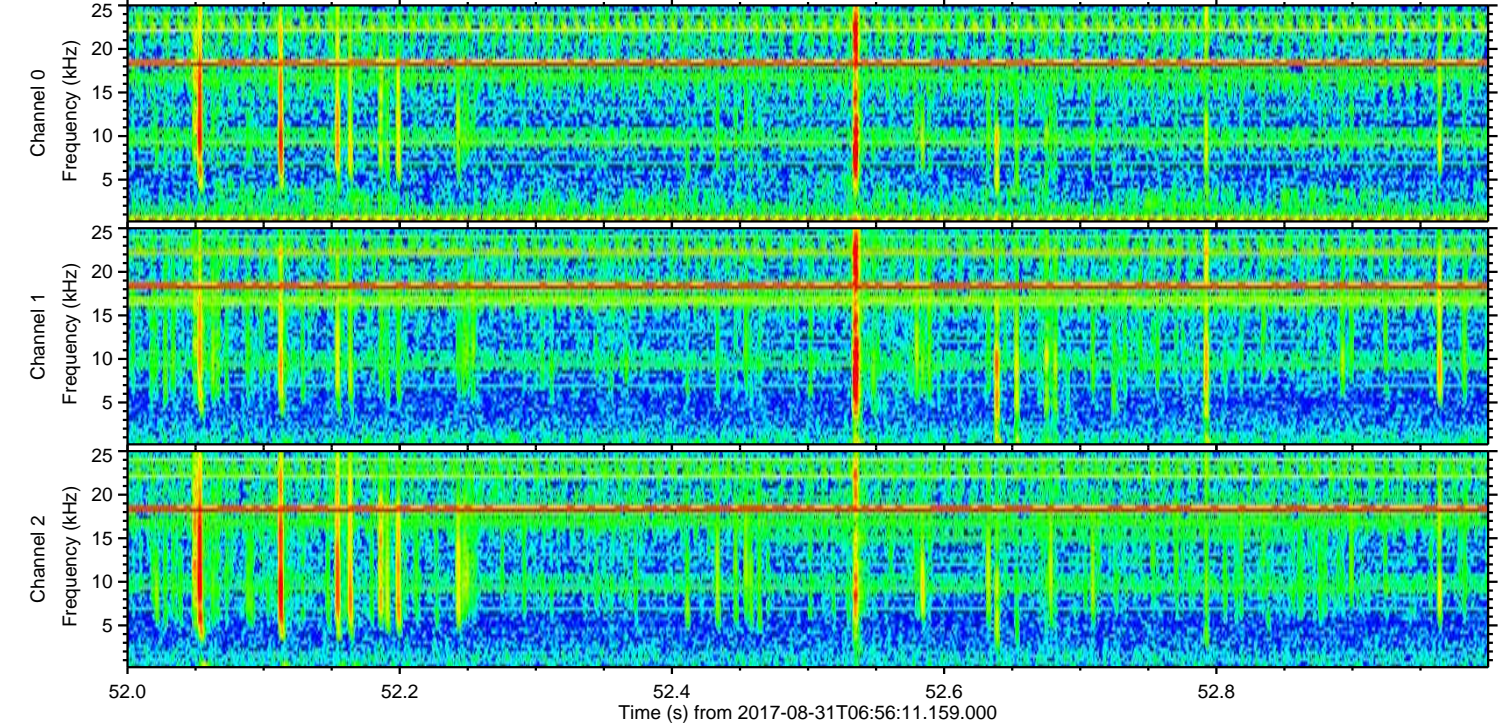
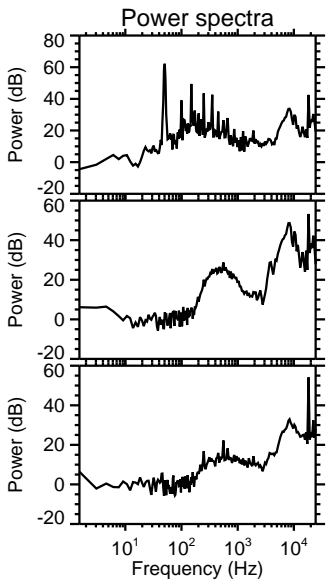
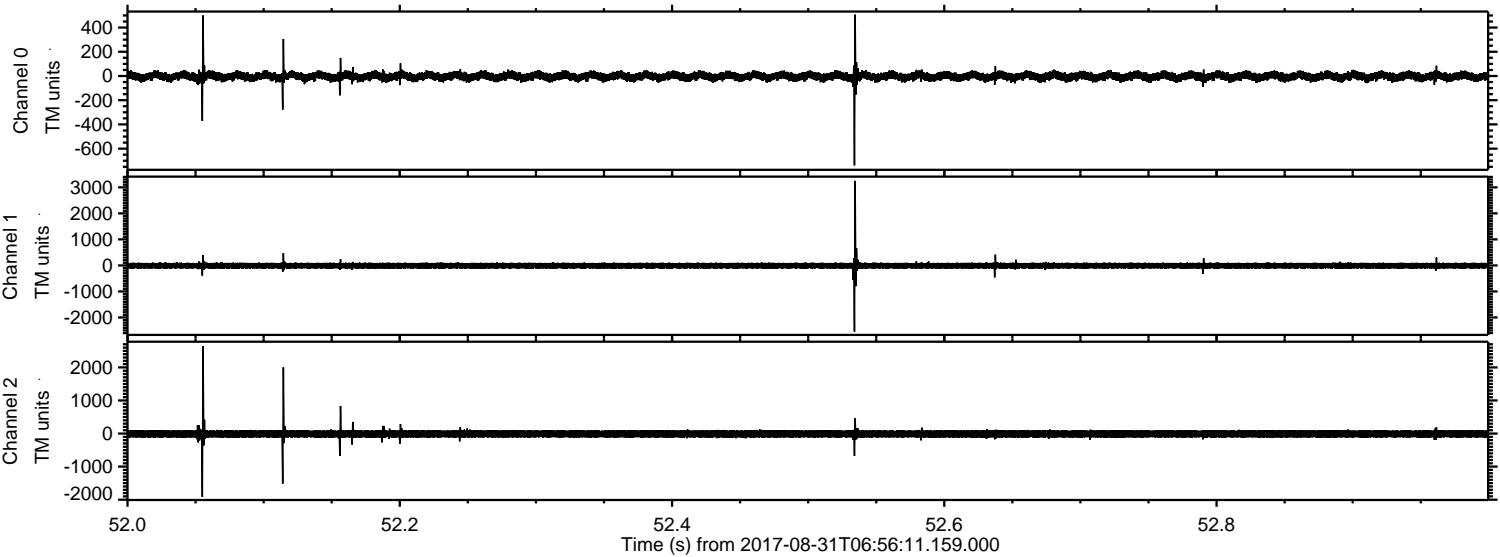

Processed Thu Aug 31 09:04:44 2017 by ELM ver.2012-10-06 from 001__elm20170831_065610__dat00.bin

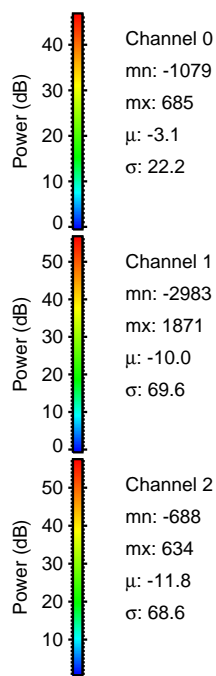
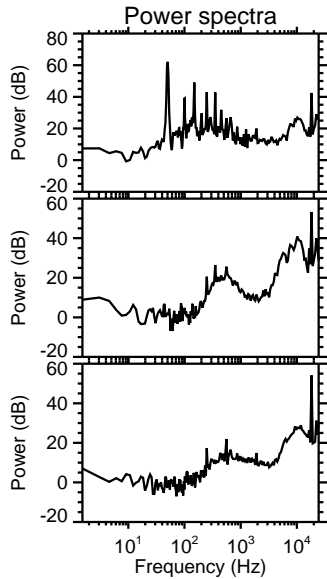
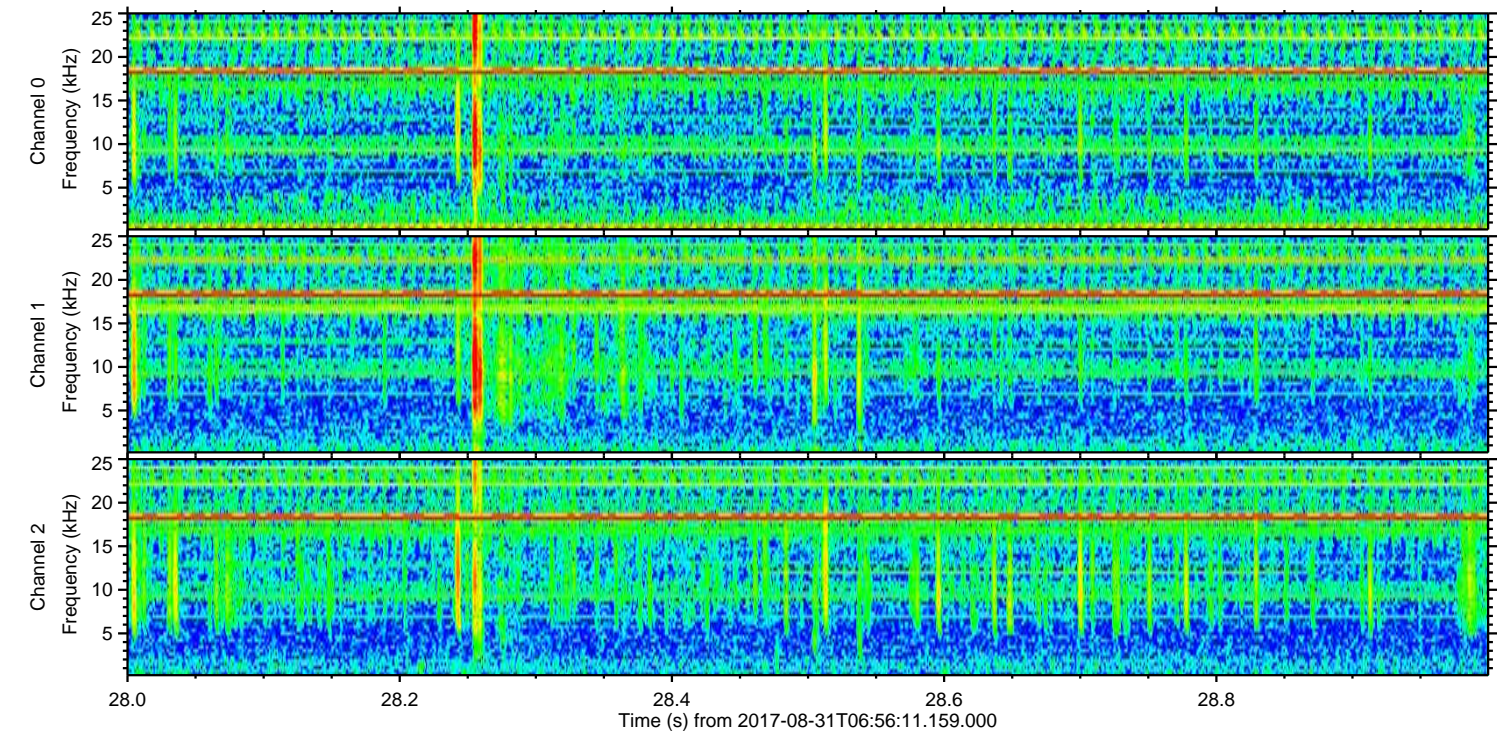
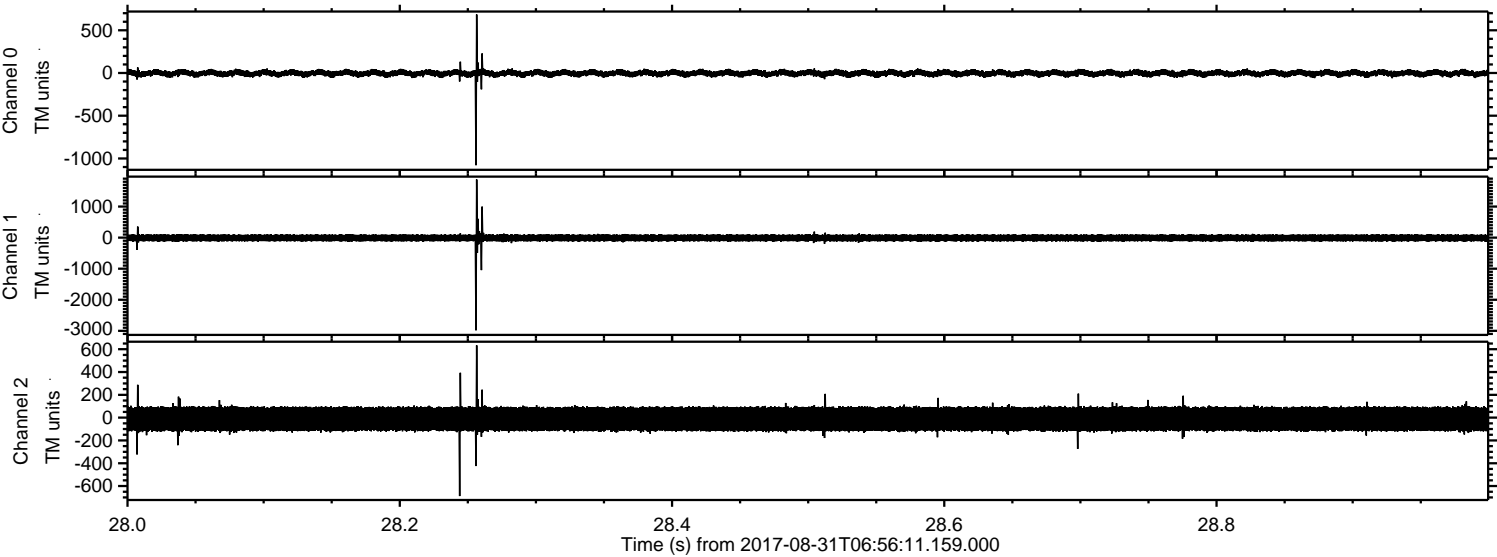

Processed Thu Aug 31 09:04:45 2017 by ELM ver.2012-10-06 from 001__elm20170831_065610__dat00.bin

