

# ELMAVAN 3D WAVEFORMS (Measured data sampled at 50 kHz) 50999 packets of 144 samples from 2017-08-31T05:11:07.045.999.

Processed Thu Aug 31 07:18:27 2017 by ELM ver.2012-10-06 from 001\_\_elm20170831\_051106\_\_dat00.bin

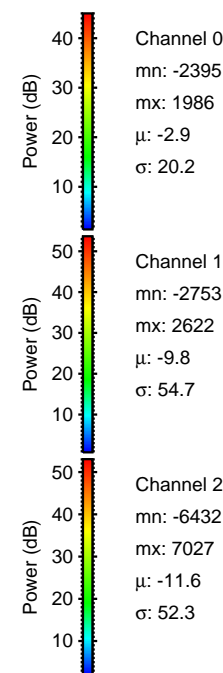

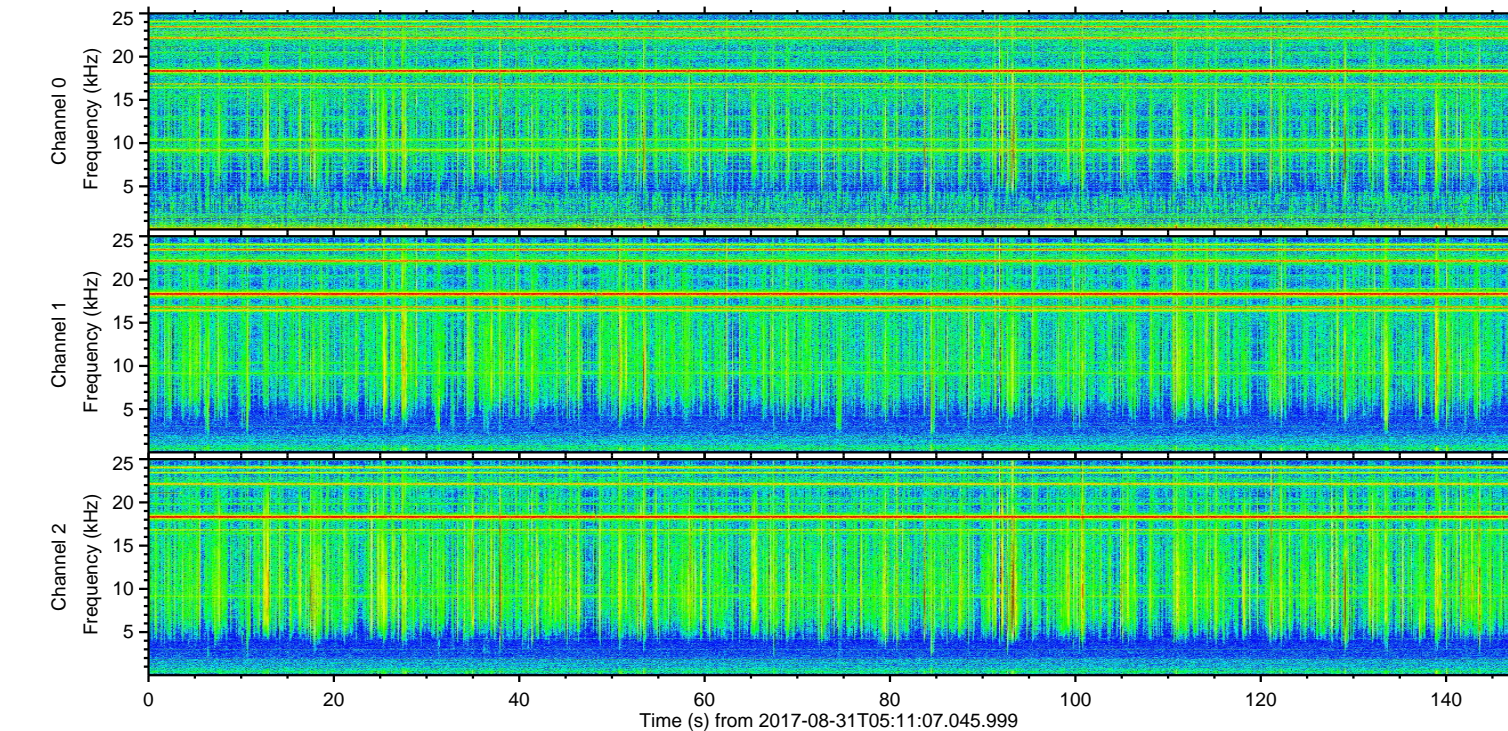
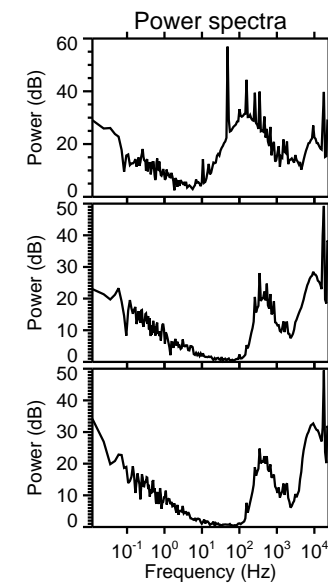
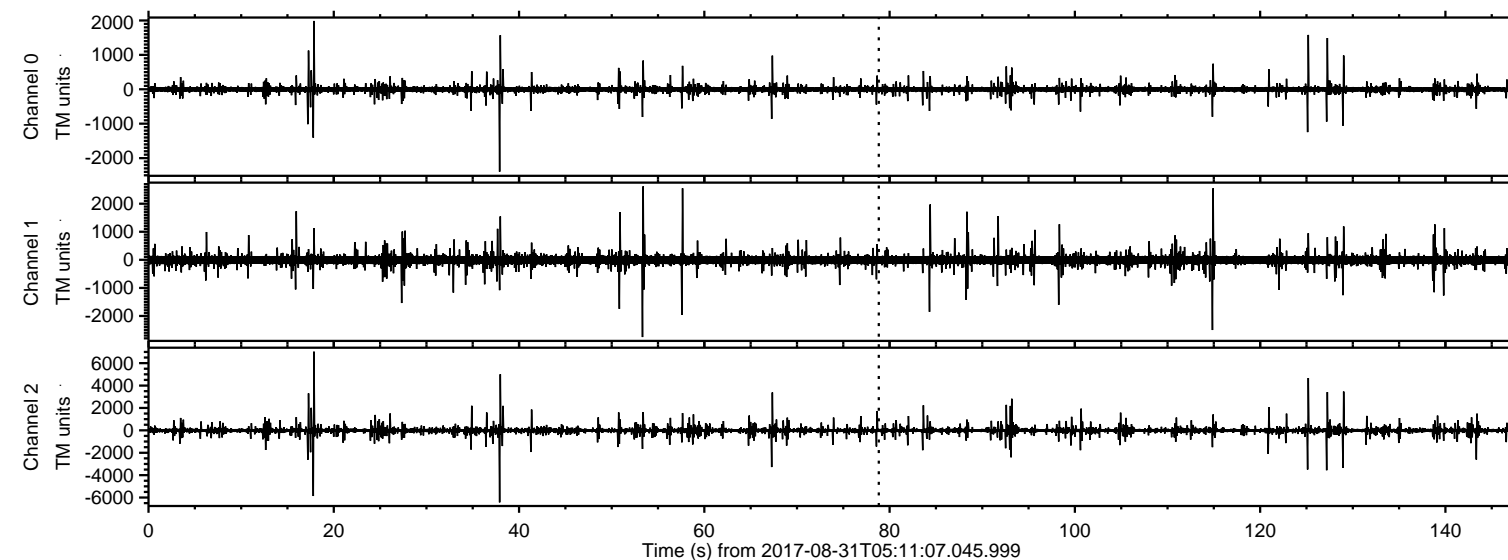

ELMAVAN 3D WAVEFORMS (Measured data sampled at 50 kHz) 50999 packets of 144 samples from 2017-08-31T05:11:07.045.999. Part 18/147

Processed Thu Aug 31 07:18:33 2017 by ELM ver.2012-10-06 from 001\_\_elm20170831\_051106\_\_dat00.bin

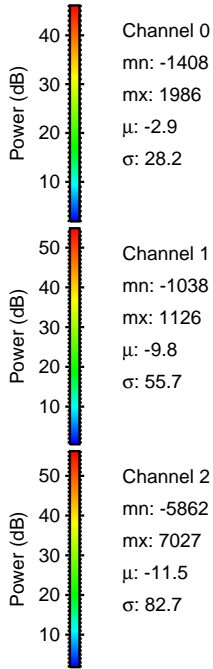
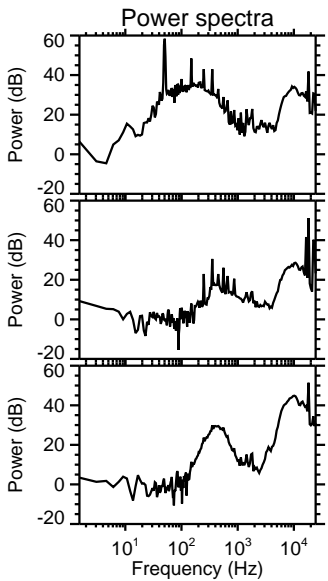
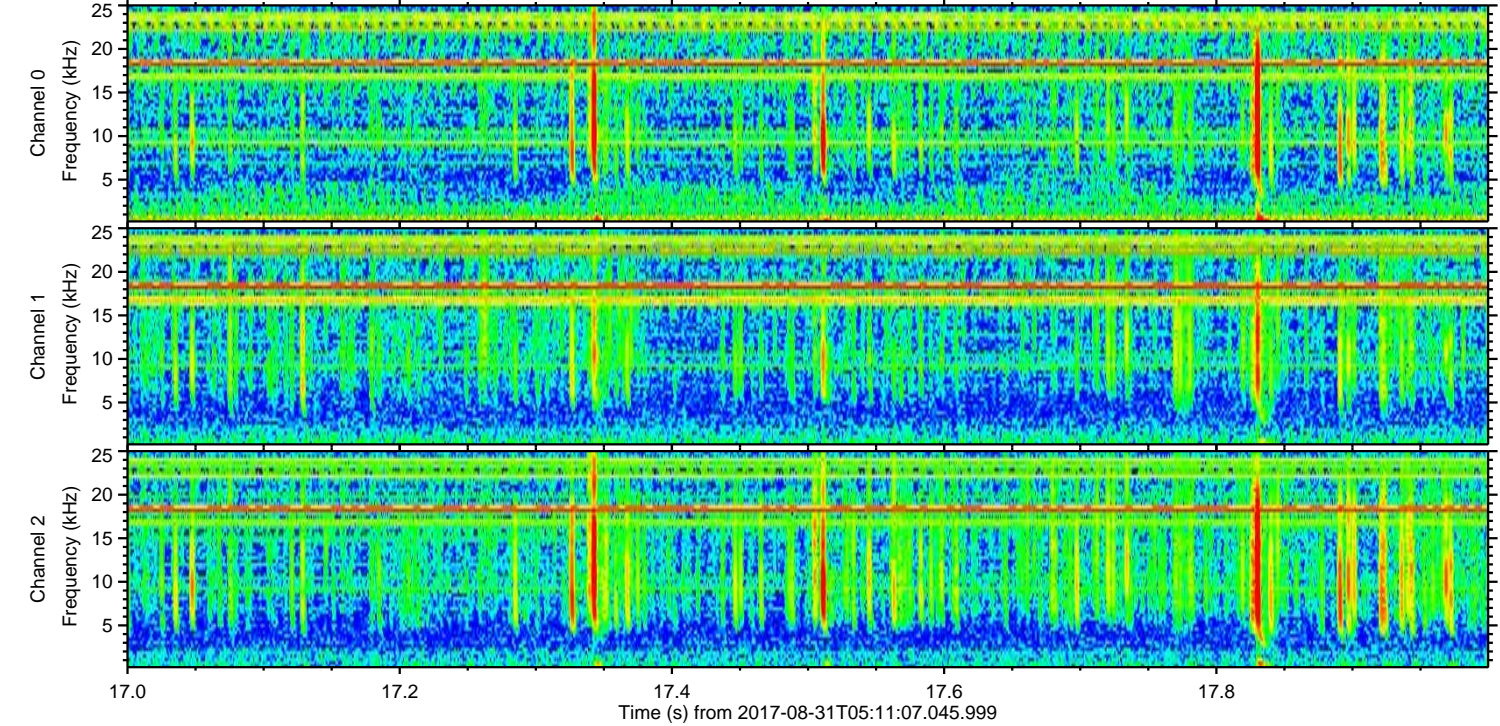
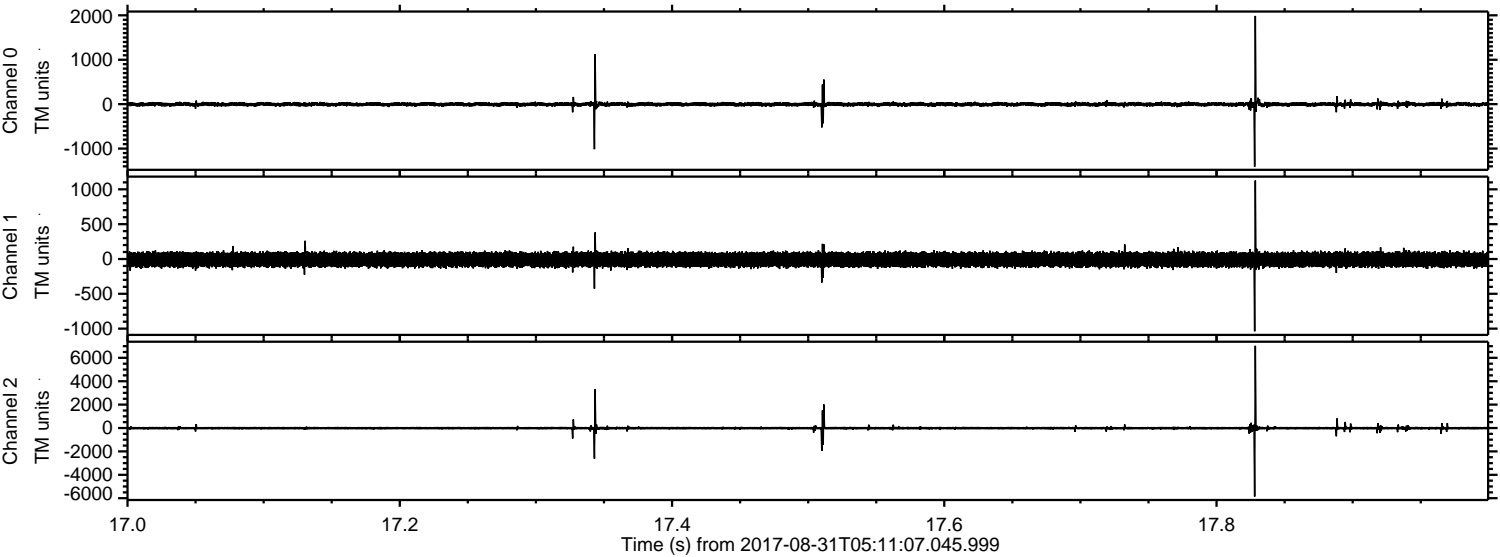



Processed Thu Aug 31 07:18:34 2017 by ELM ver.2012-10-06 from 001\_\_elm20170831\_051106\_\_dat00.bin

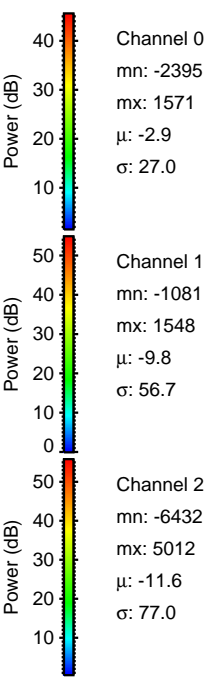
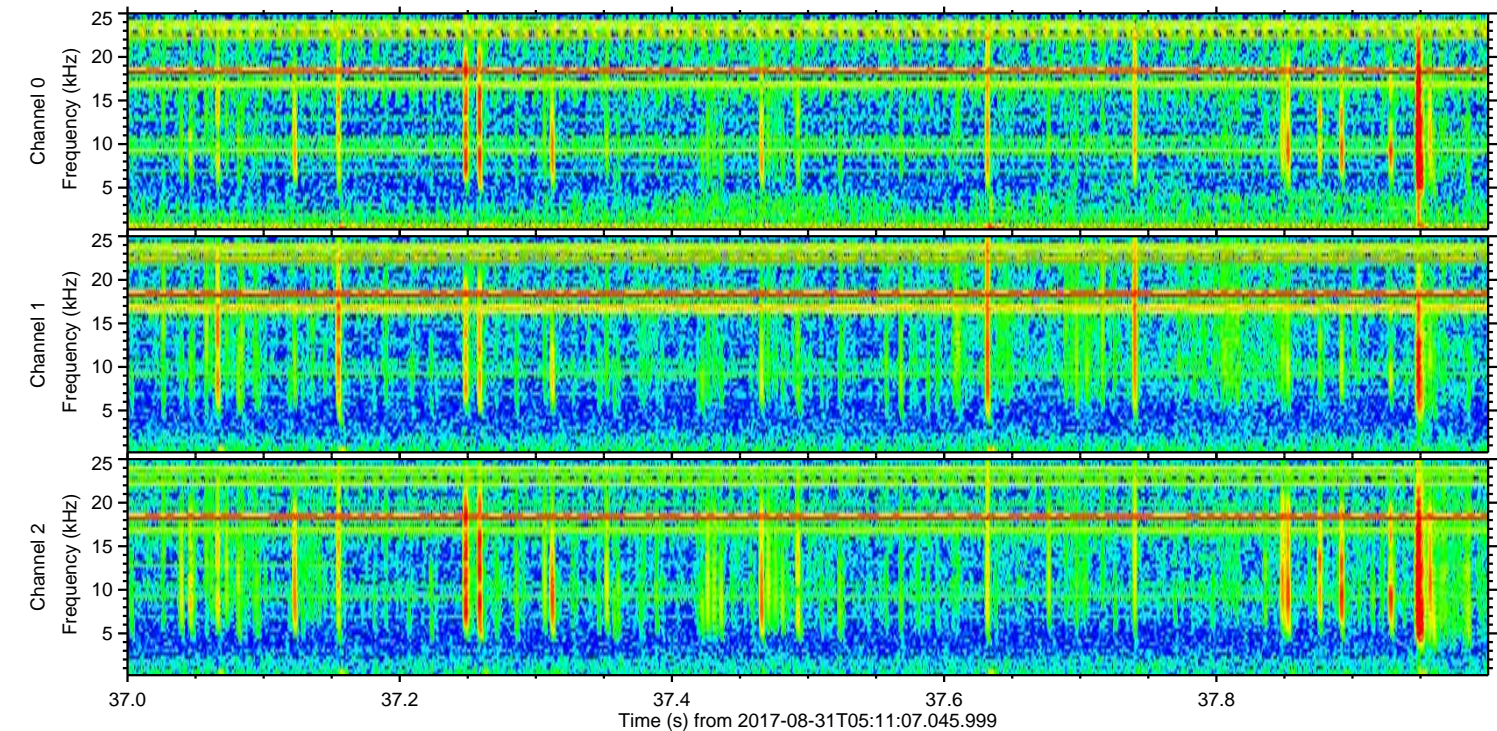
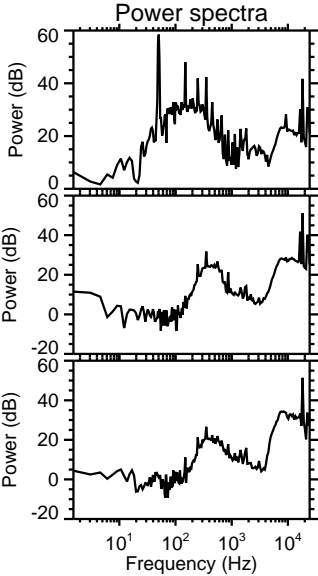
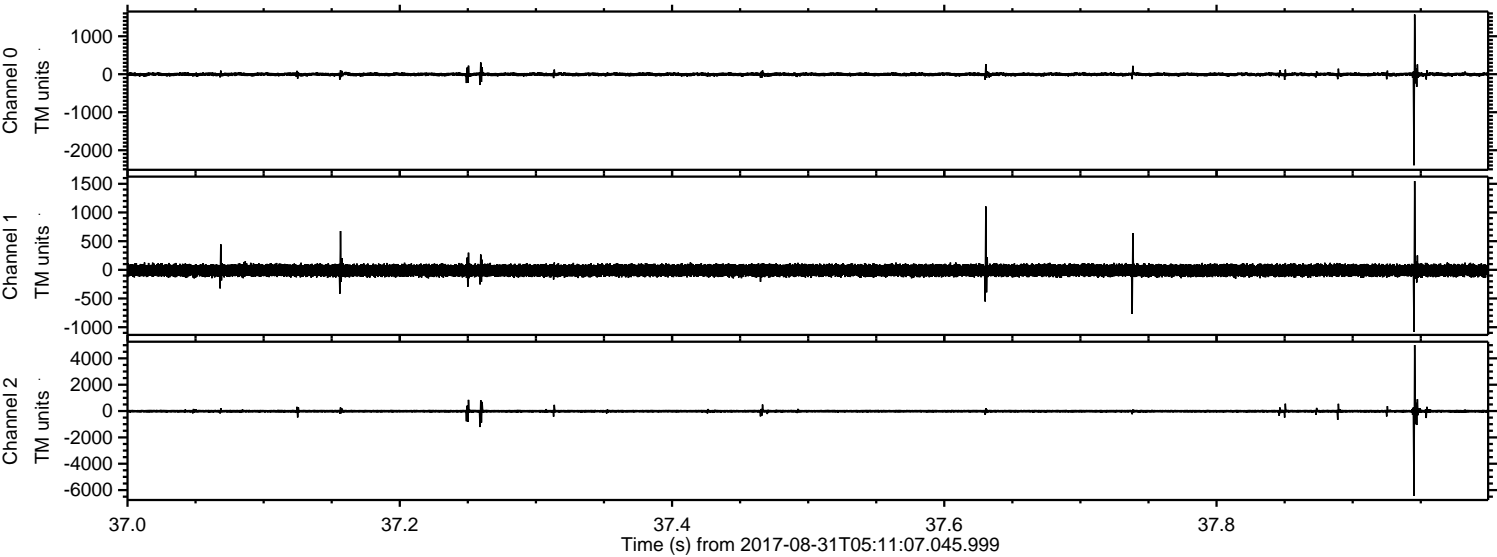



ELMAVAN 3D WAVEFORMS (Measured data sampled at 50 kHz) 50999 packets of 144 samples from 2017-08-31T05:11:07.045.999. Part 126/147

Processed Thu Aug 31 07:18:34 2017 by ELM ver.2012-10-06 from 001\_\_elm20170831\_051106\_\_dat00.bin

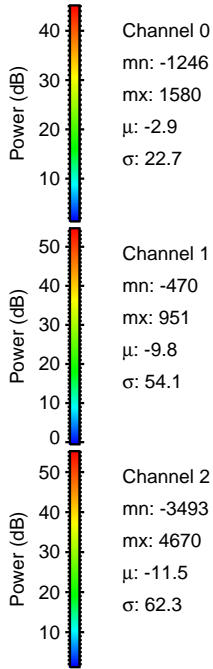
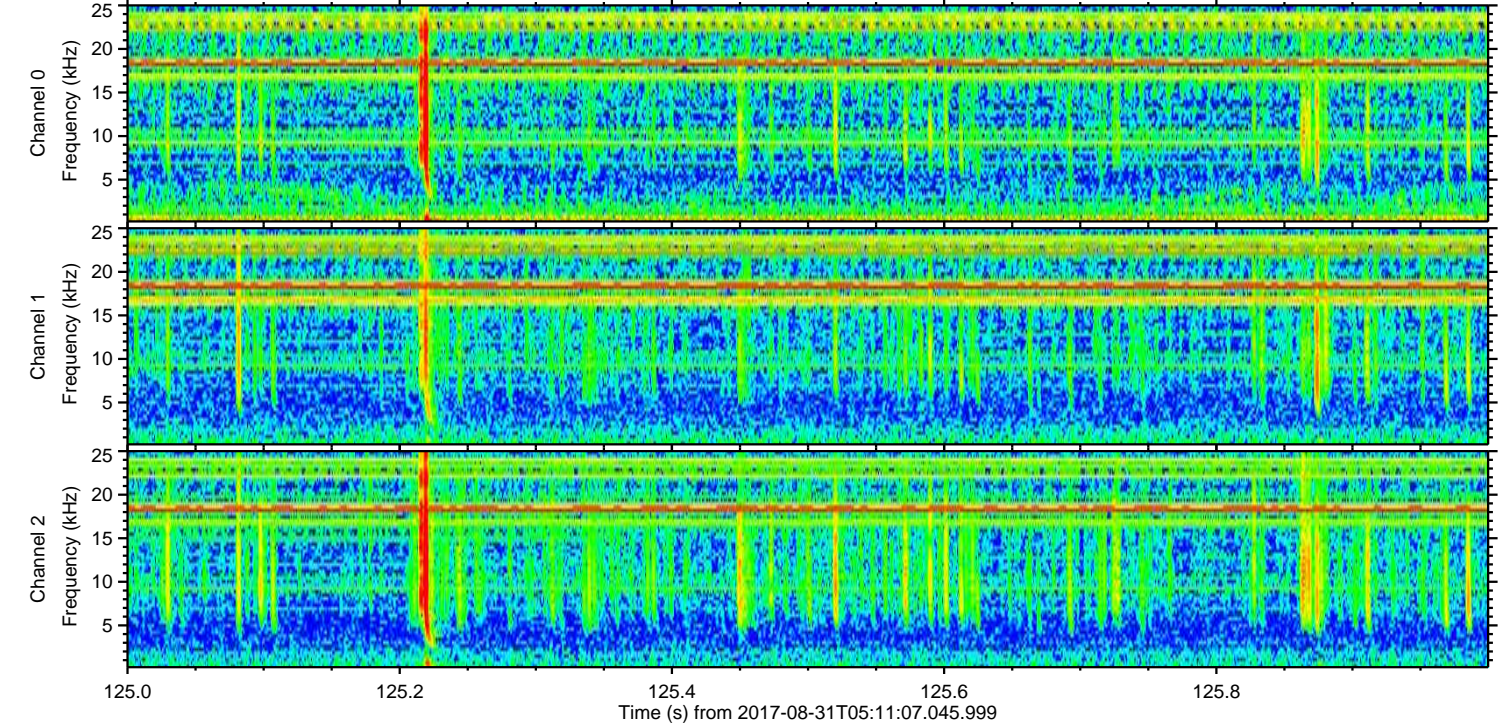
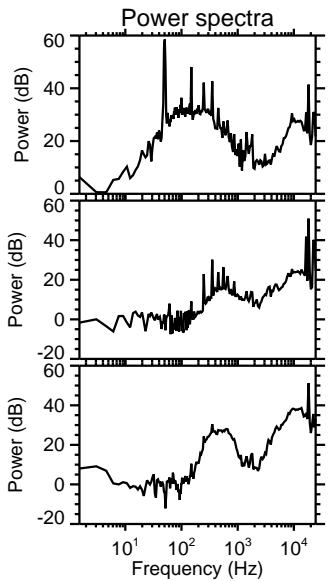
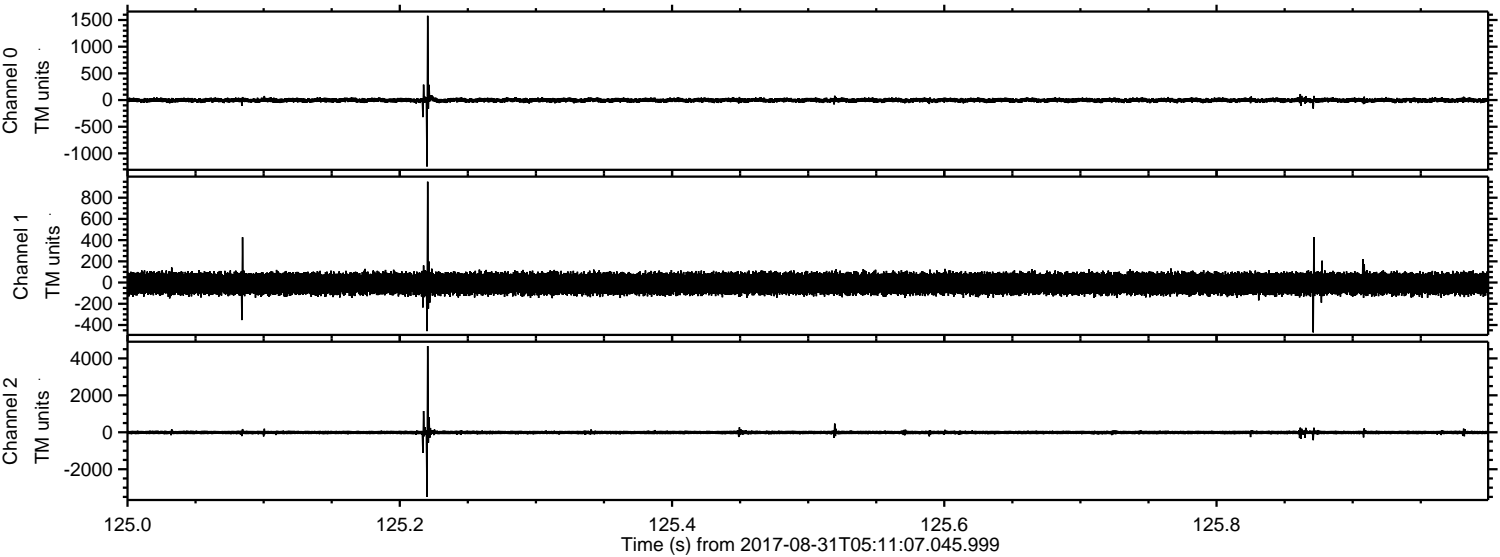

Channel 0  
mn: -1246  
mx: 1580  
 $\mu$ : -2.9  
 $\sigma$ : 22.7

Channel 1  
mn: -470  
mx: 951  
 $\mu$ : -9.8  
 $\sigma$ : 54.1

Channel 2  
mn: -3493  
mx: 4670  
 $\mu$ : -11.5  
 $\sigma$ : 62.3



ELMAVAN 3D WAVEFORMS (Measured data sampled at 50 kHz) 50999 packets of 144 samples from 2017-08-31T05:11:07.045.999. Part 128/147

Processed Thu Aug 31 07:18:35 2017 by ELM ver.2012-10-06 from 001\_\_elm20170831\_051106\_\_dat00.bin

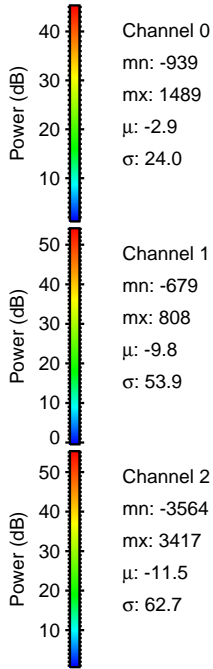
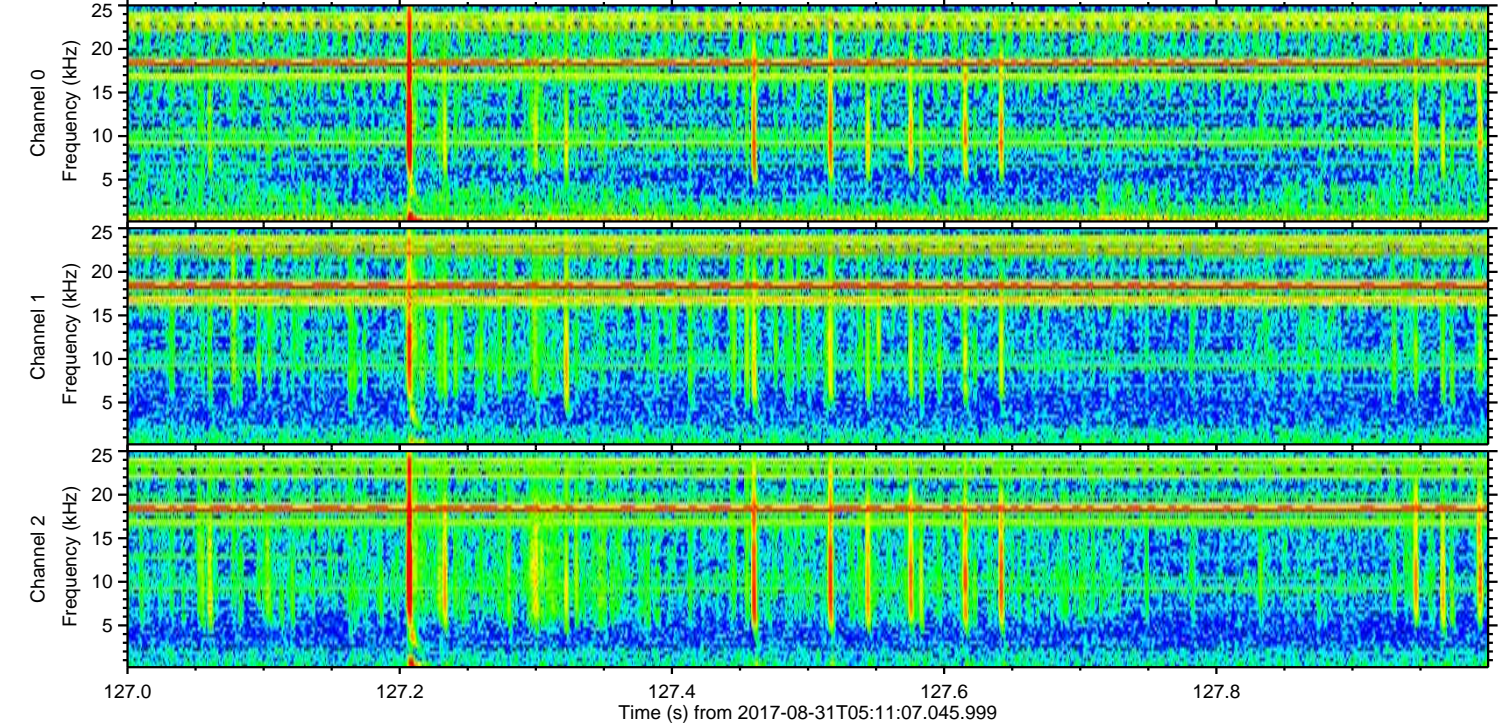
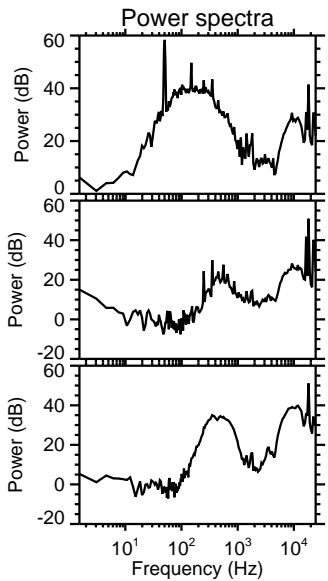
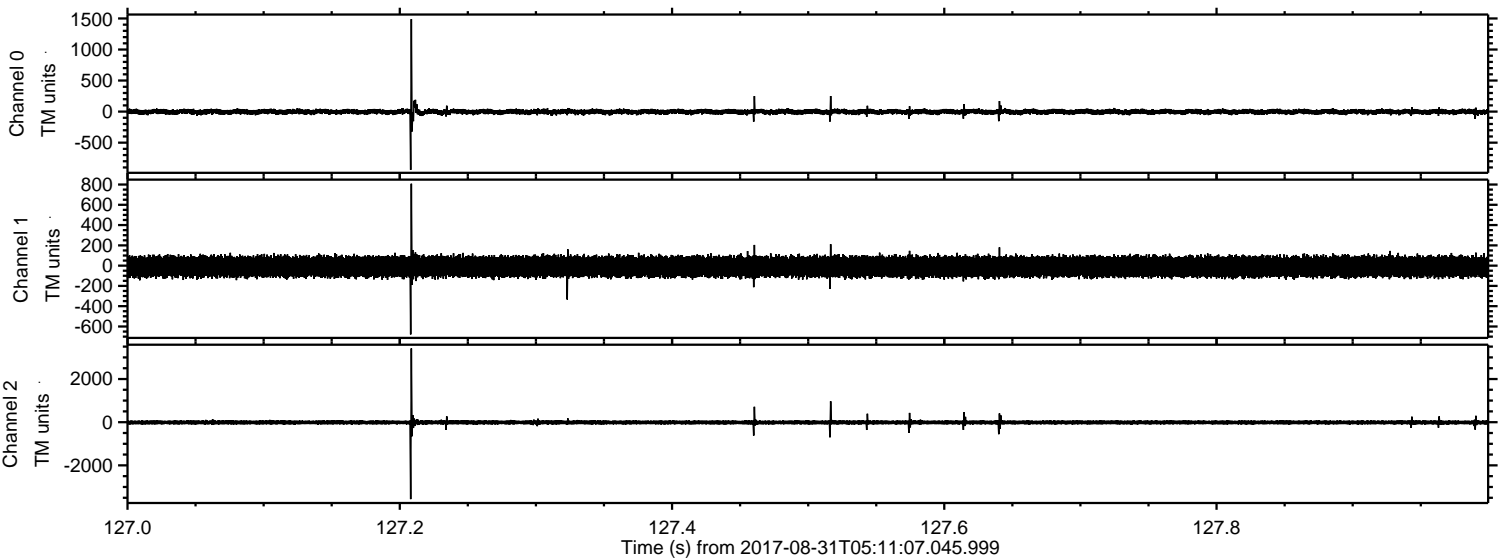

Channel 0  
mn: -939  
mx: 1489  
 $\mu$ : -2.9  
 $\sigma$ : 24.0

Channel 1  
mn: -679  
mx: 808  
 $\mu$ : -9.8  
 $\sigma$ : 53.9

Channel 2  
mn: -3564  
mx: 3417  
 $\mu$ : -11.5  
 $\sigma$ : 62.7



ELMAVAN 3D WAVEFORMS (Measured data sampled at 50 kHz) 50999 packets of 144 samples from 2017-08-31T05:11:07.045.999. Part 129/147

Processed Thu Aug 31 07:18:35 2017 by ELM ver.2012-10-06 from 001\_\_elm20170831\_051106\_\_dat00.bin

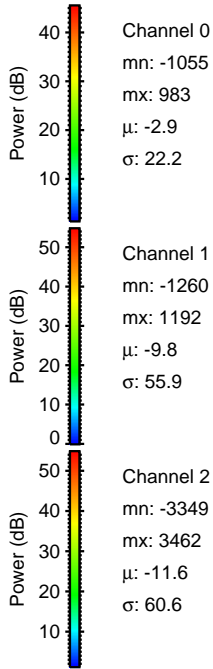
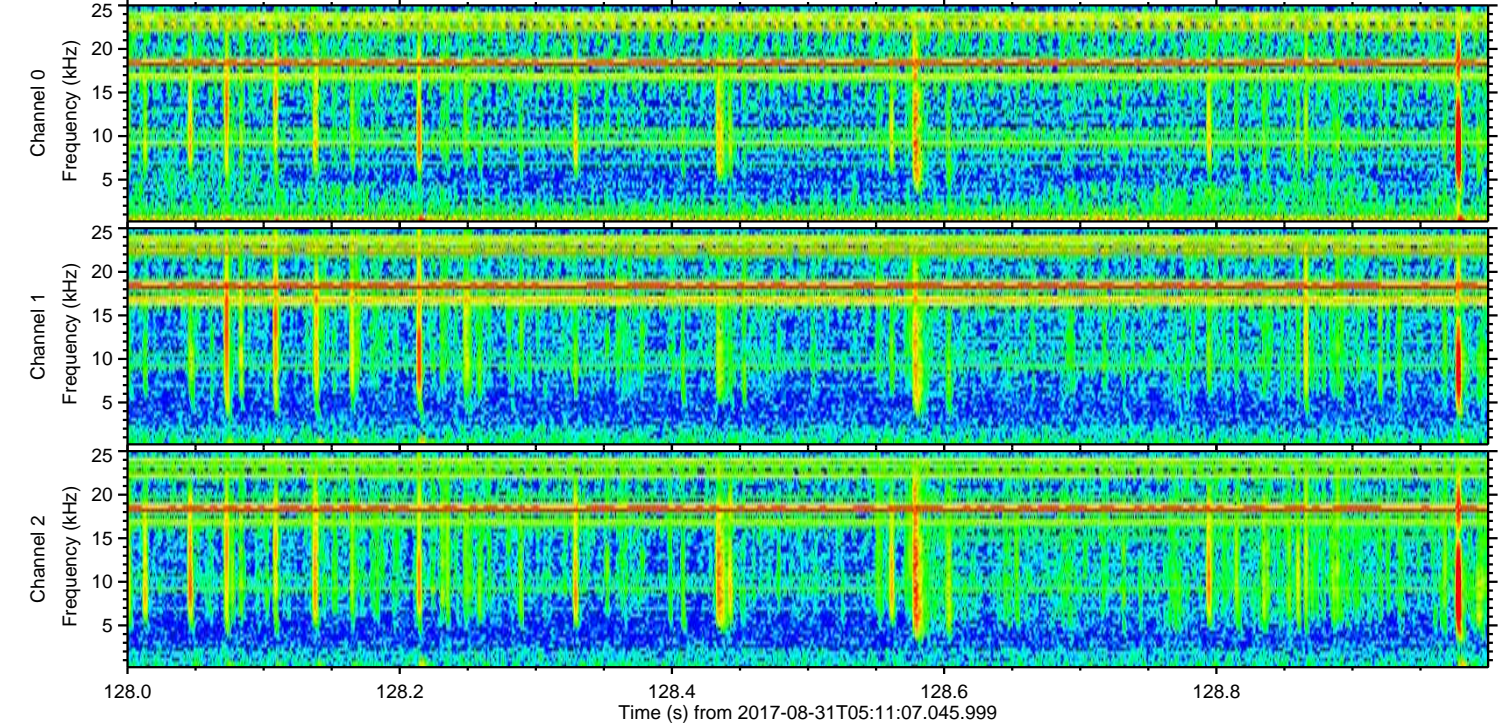
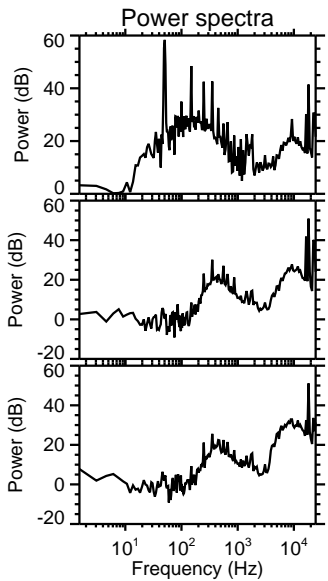
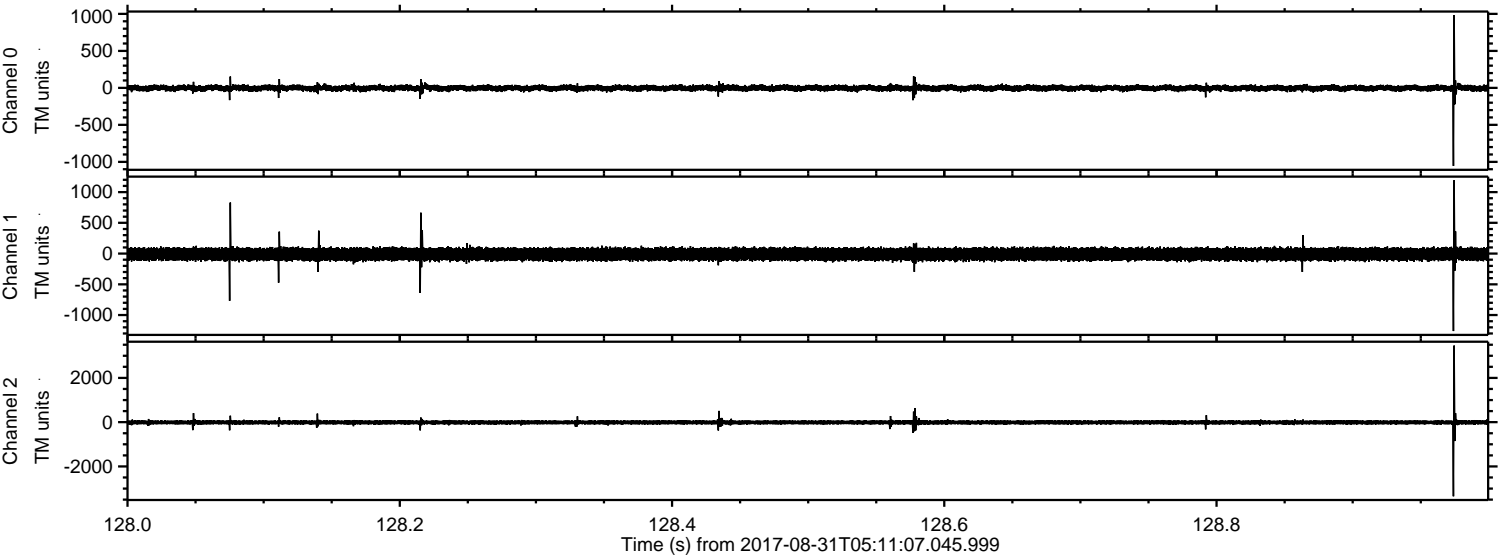



Processed Thu Aug 31 07:18:36 2017 by ELM ver.2012-10-06 from 001\_\_elm20170831\_051106\_\_dat00.bin

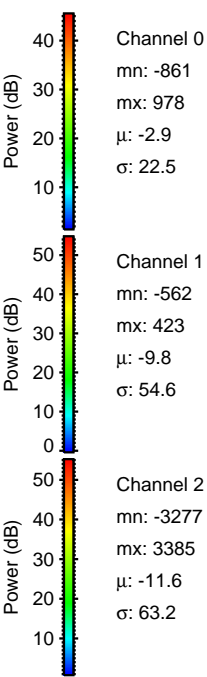
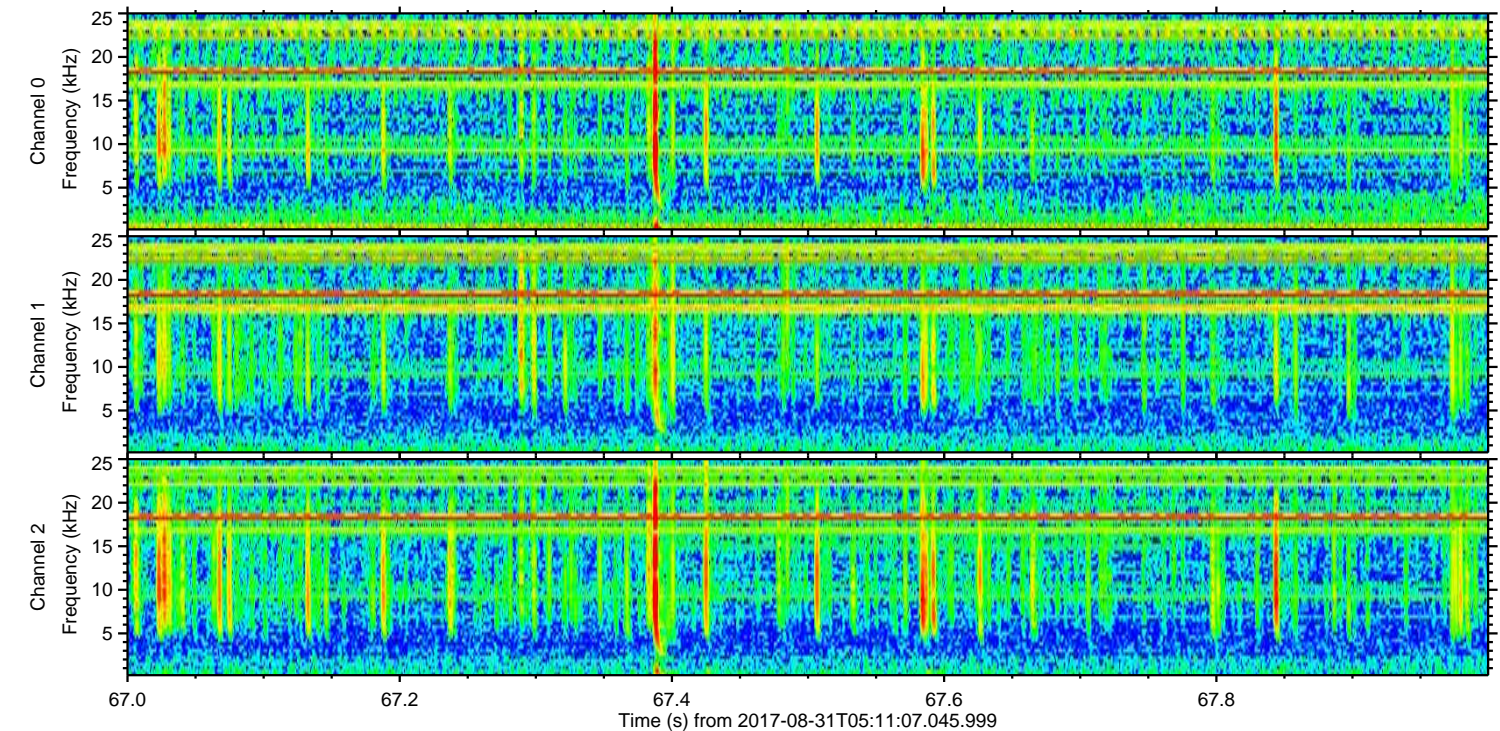
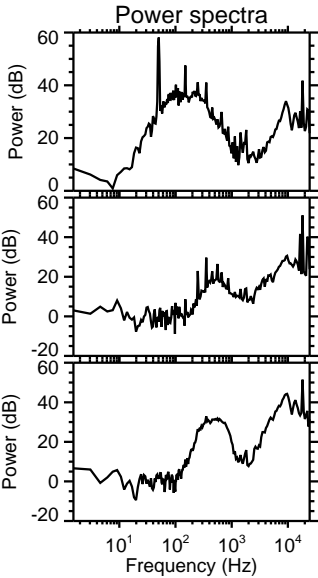
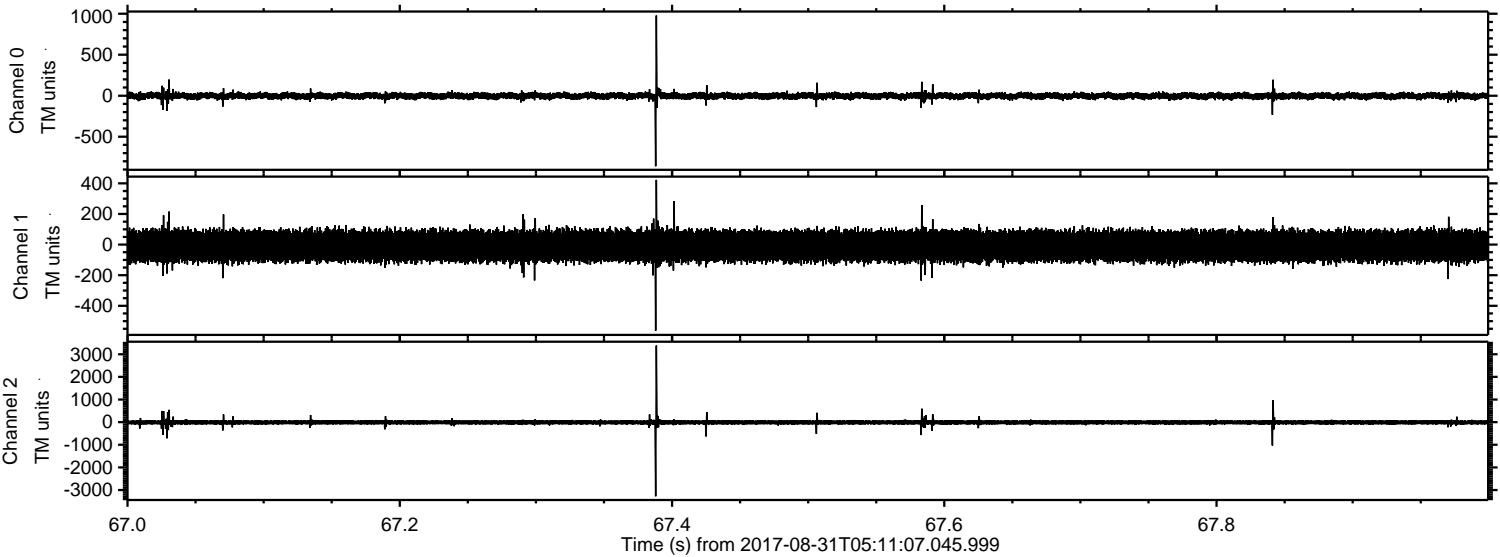



Processed Thu Aug 31 07:18:37 2017 by ELM ver.2012-10-06 from 001\_\_elm20170831\_051106\_\_dat00.bin

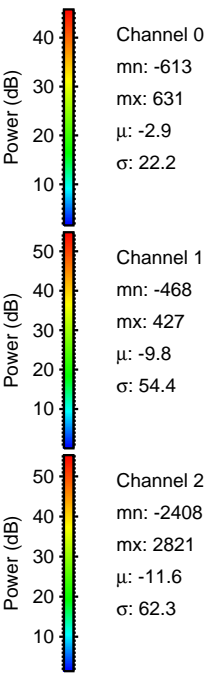
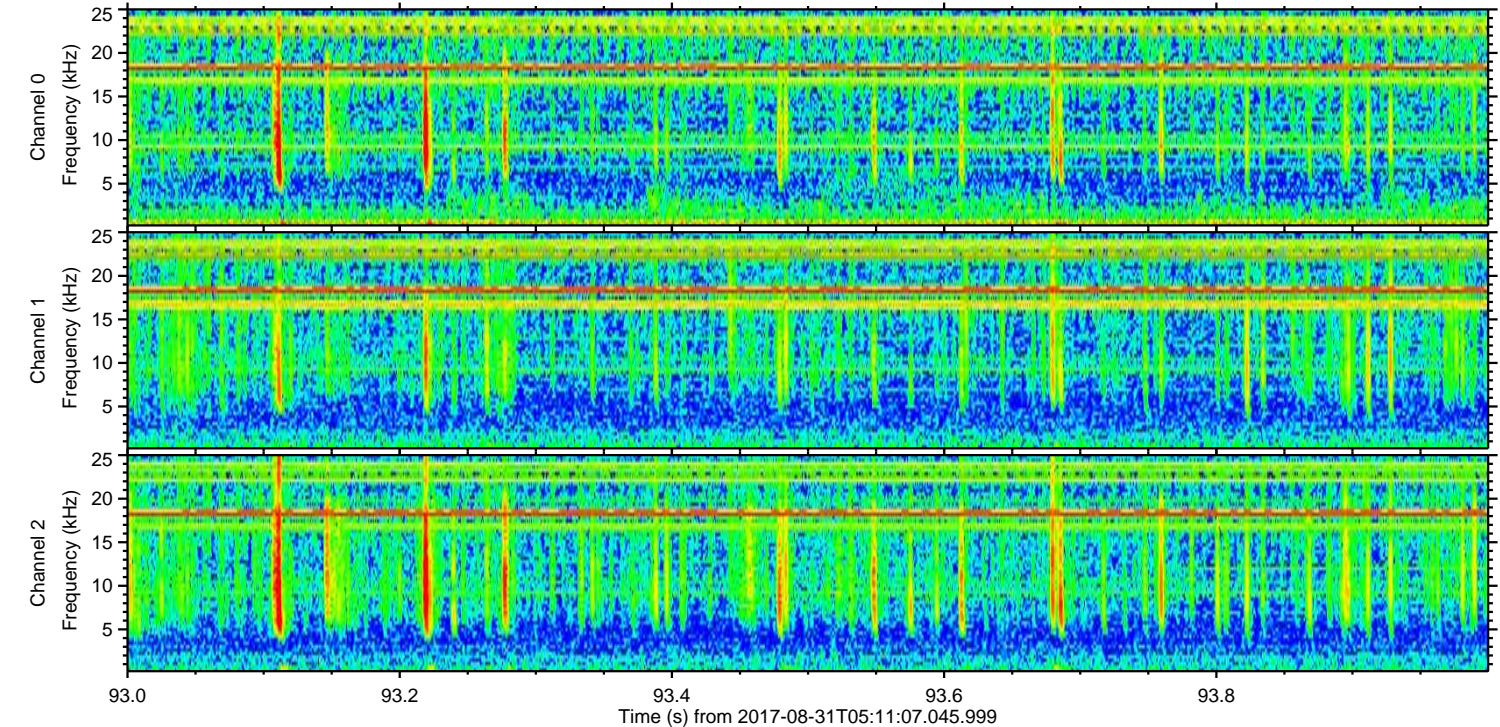
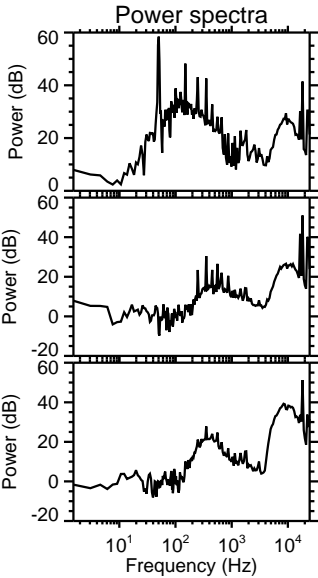
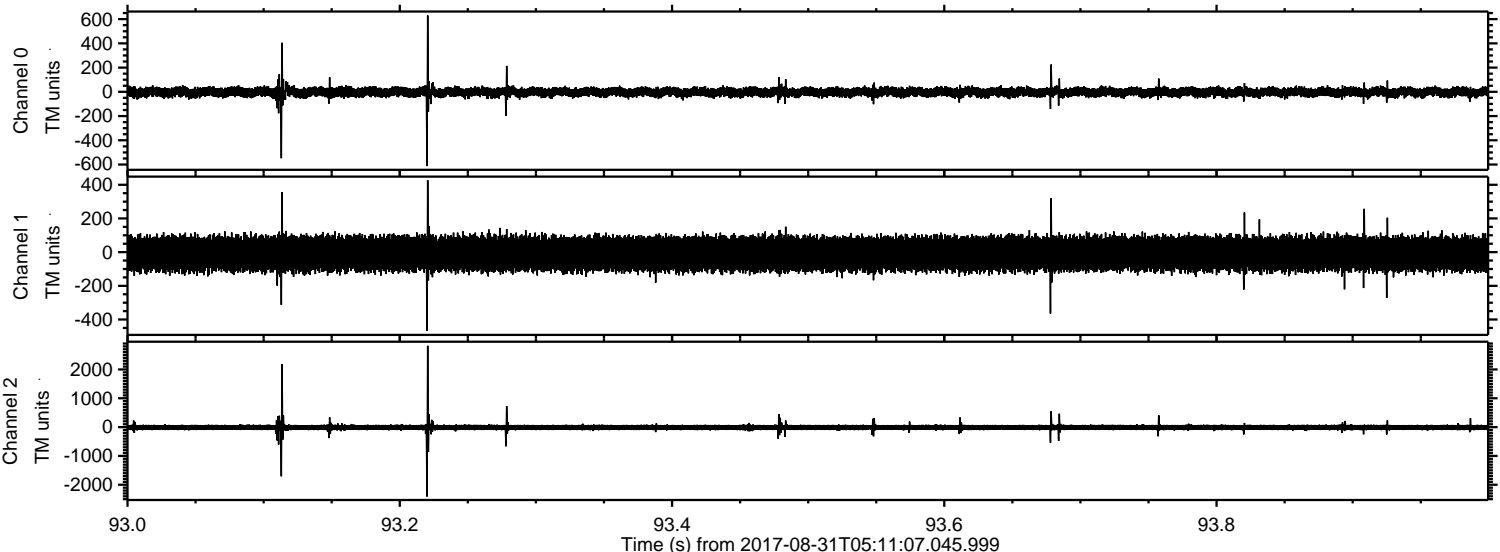



Processed Thu Aug 31 07:18:37 2017 by ELM ver.2012-10-06 from 001\_\_elm20170831\_051106\_\_dat00.bin

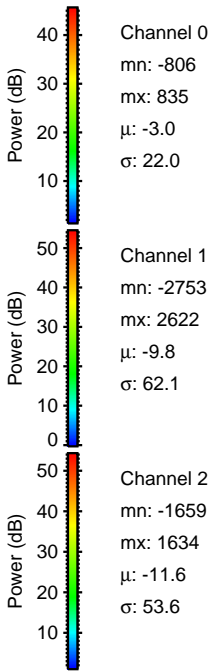
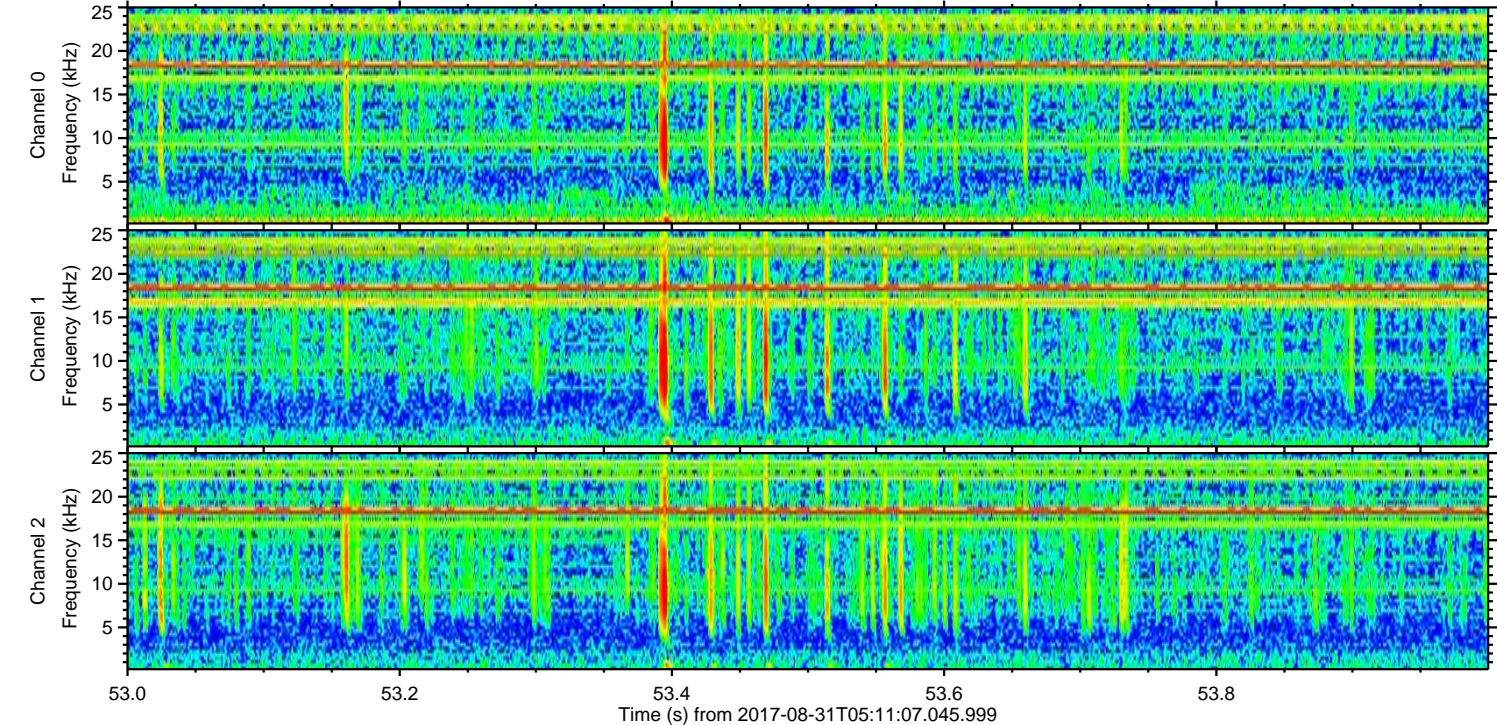
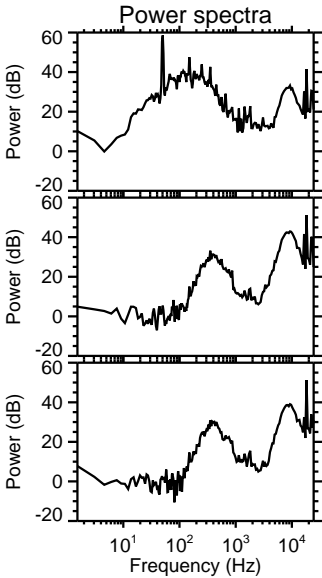
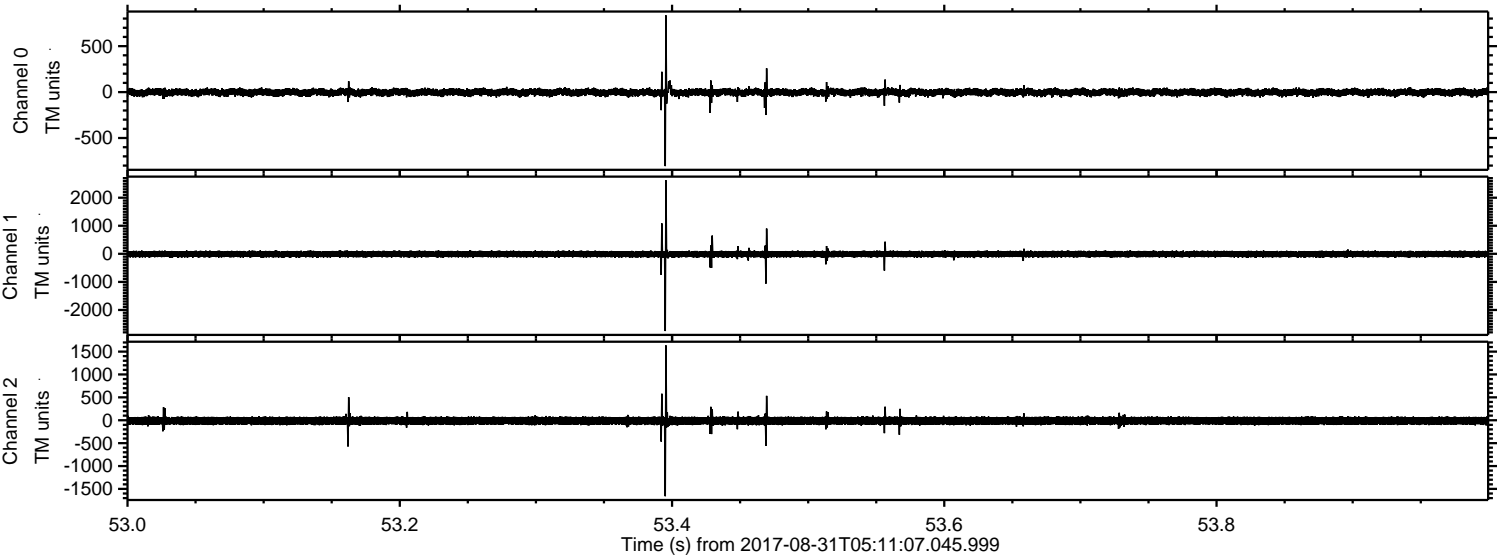



ELMAVAN 3D WAVEFORMS (Measured data sampled at 50 kHz) 50999 packets of 144 samples from 2017-08-31T05:11:07.045.999. Part 144/147

Processed Thu Aug 31 07:18:38 2017 by ELM ver.2012-10-06 from 001\_\_elm20170831\_051106\_\_dat00.bin

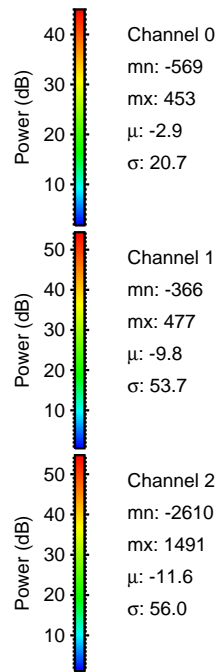
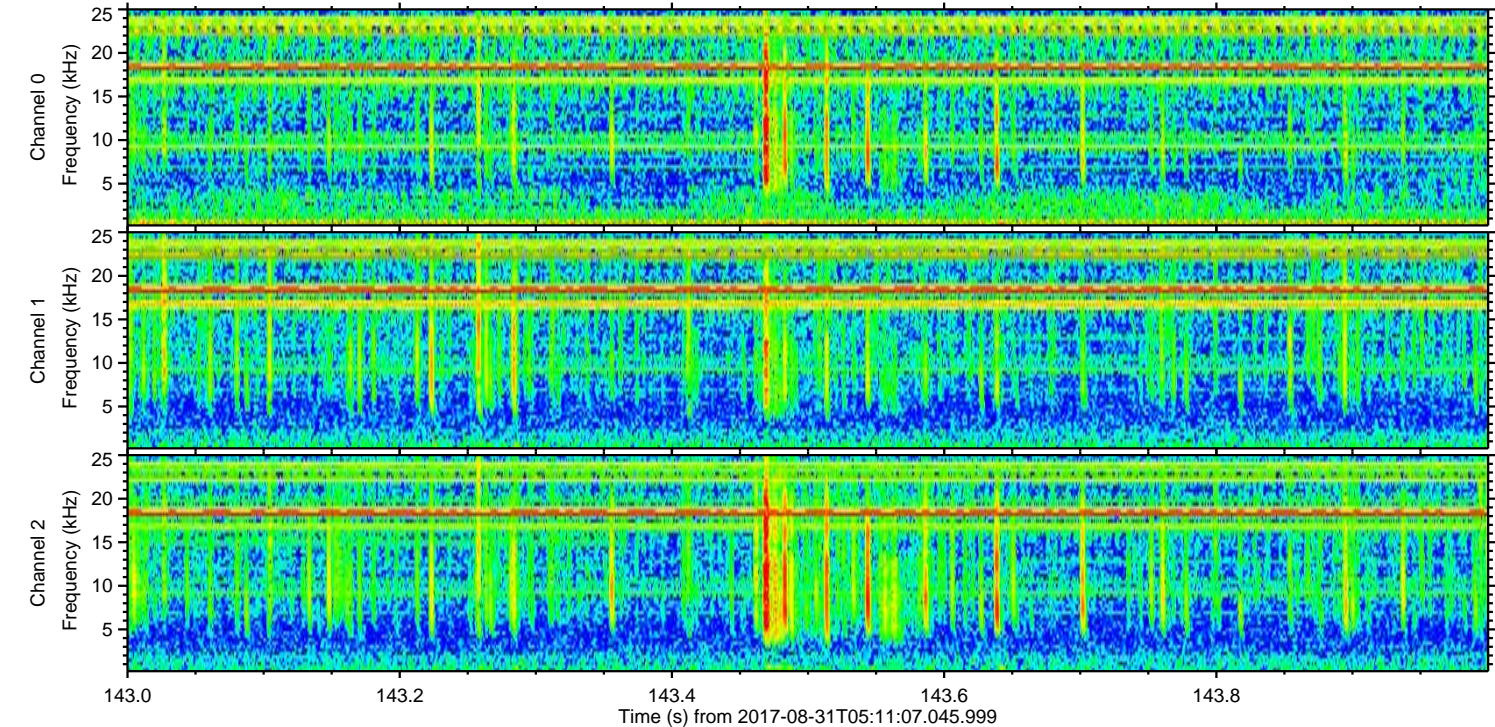
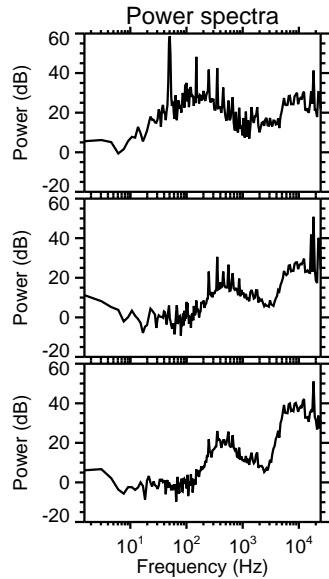
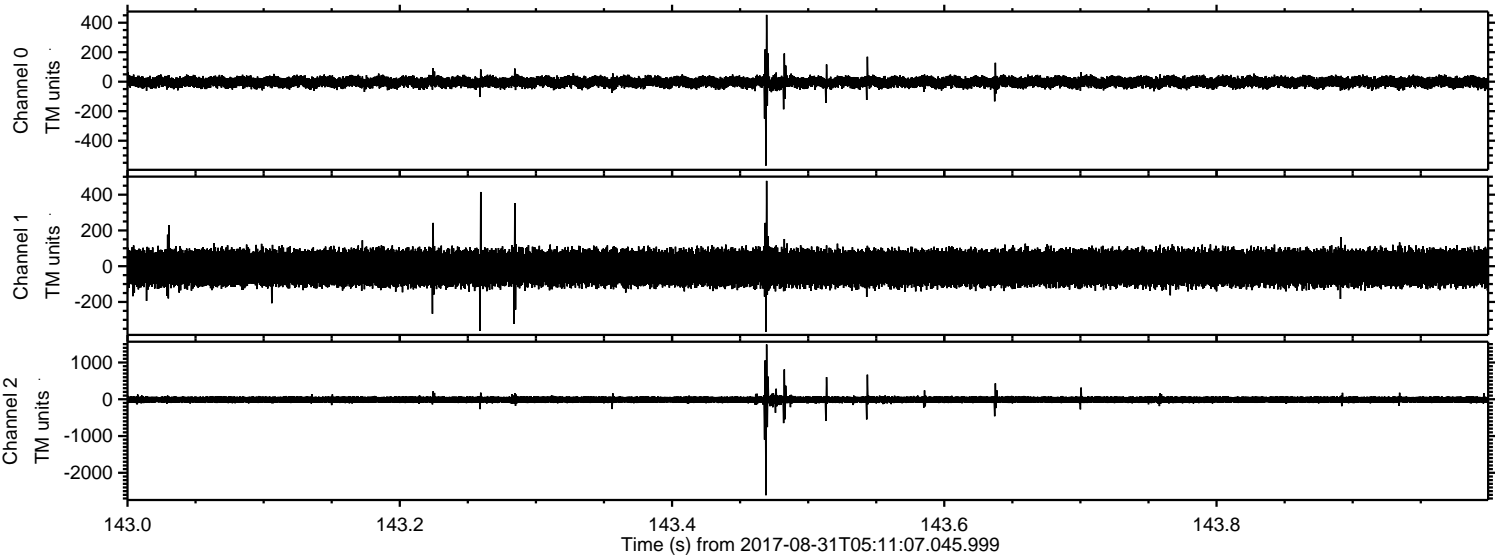

Channel 0  
mn: -569  
mx: 453  
 $\mu$ : -2.9  
 $\sigma$ : 20.7

Channel 1  
mn: -366  
mx: 477  
 $\mu$ : -9.8  
 $\sigma$ : 53.7

Channel 2  
mn: -2610  
mx: 1491  
 $\mu$ : -11.6  
 $\sigma$ : 56.0



Processed Thu Aug 31 07:18:39 2017 by ELM ver.2012-10-06 from 001\_\_elm20170831\_051106\_\_dat00.bin

