

ELMAVAN 3D WAVEFORMS (Measured data sampled at 50 kHz) 51000 packets of 144 samples from 2017-08-31T00:45:56.613.000.

Processed Thu Aug 31 02:53:25 2017 by ELM ver.2012-10-06 from 001__elm20170831_004555__dat00.bin

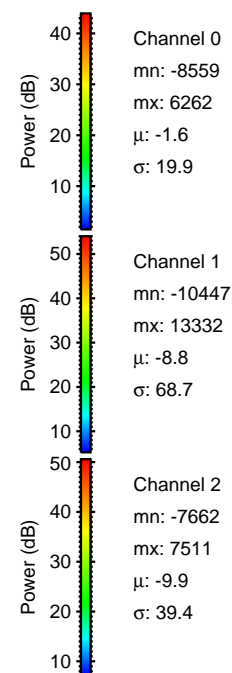

Processed Thu Aug 31 02:53:31 2017 by ELM ver.2012-10-06 from 001__elm20170831_004555__dat00.bin

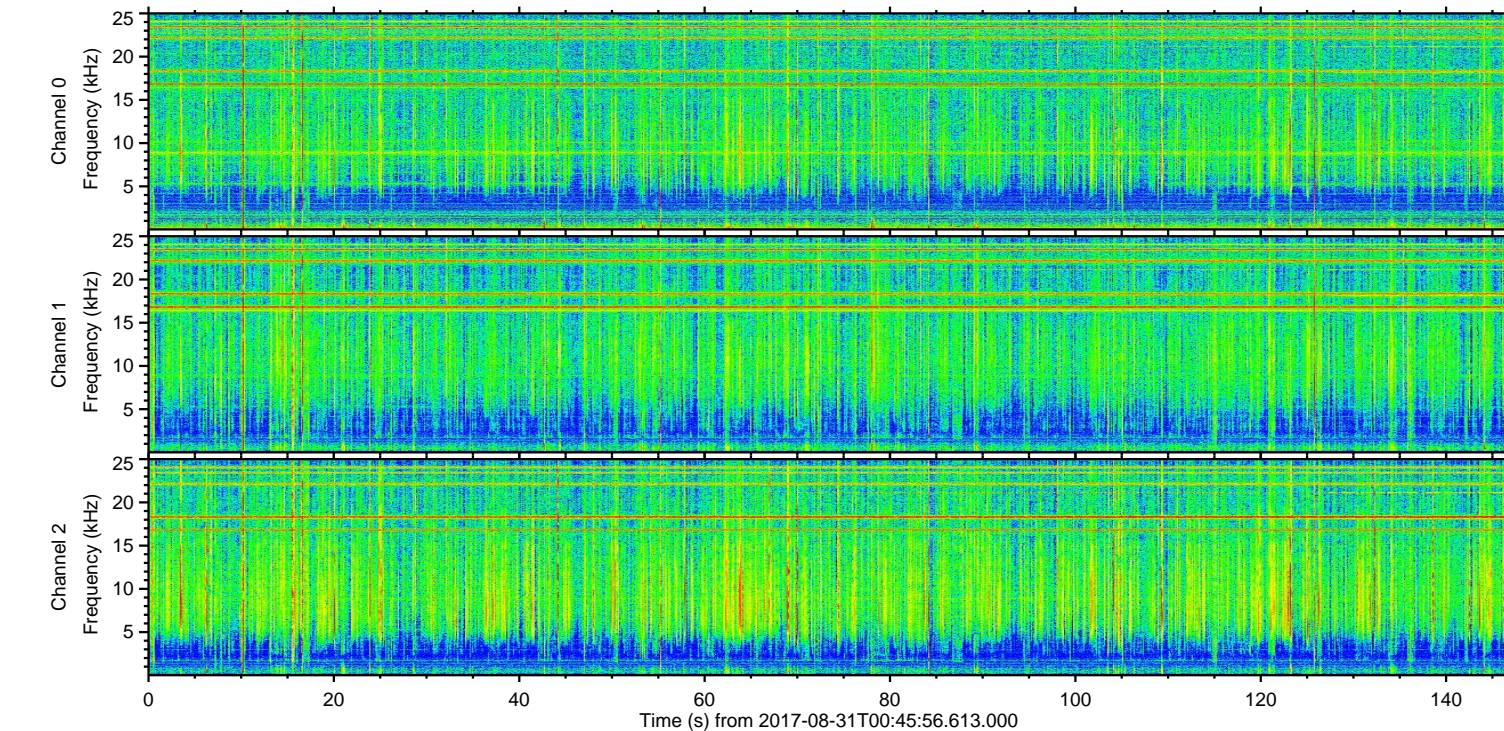
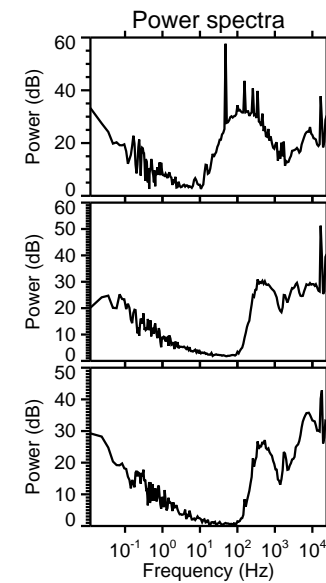
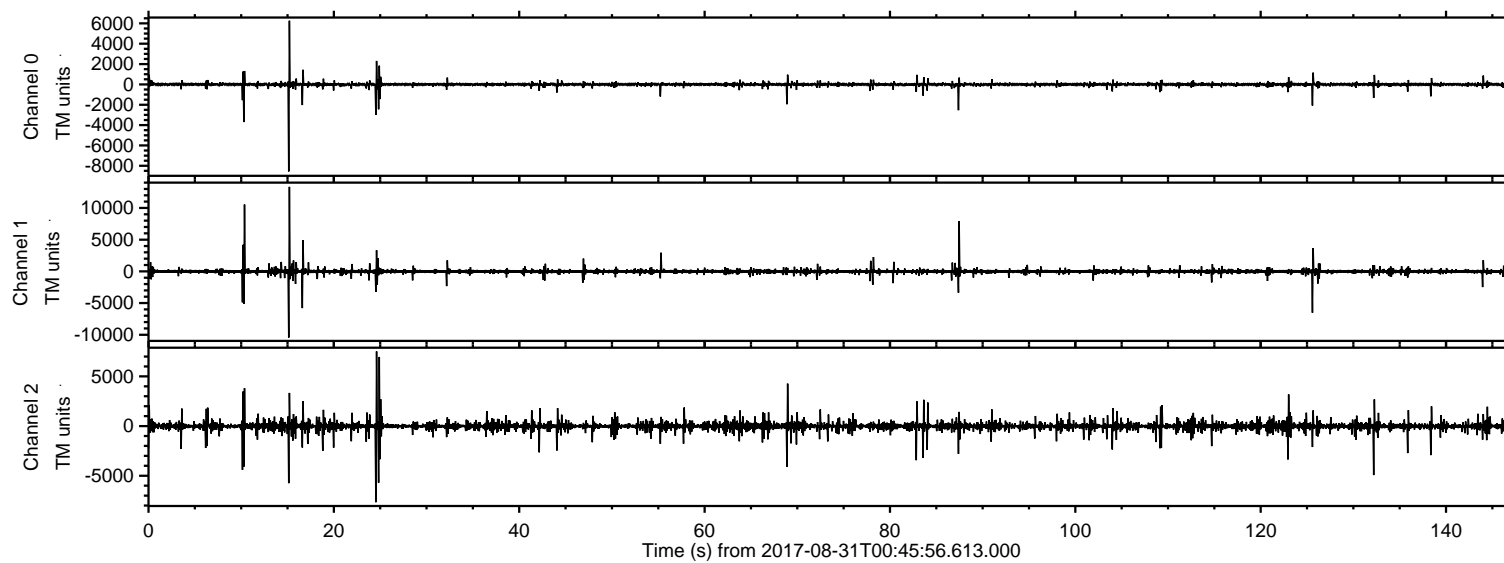
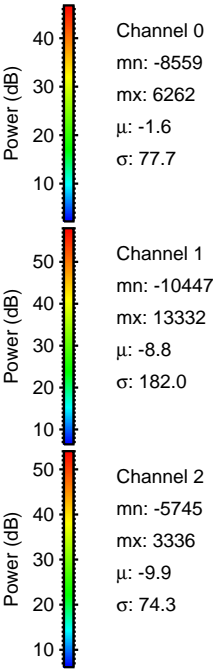
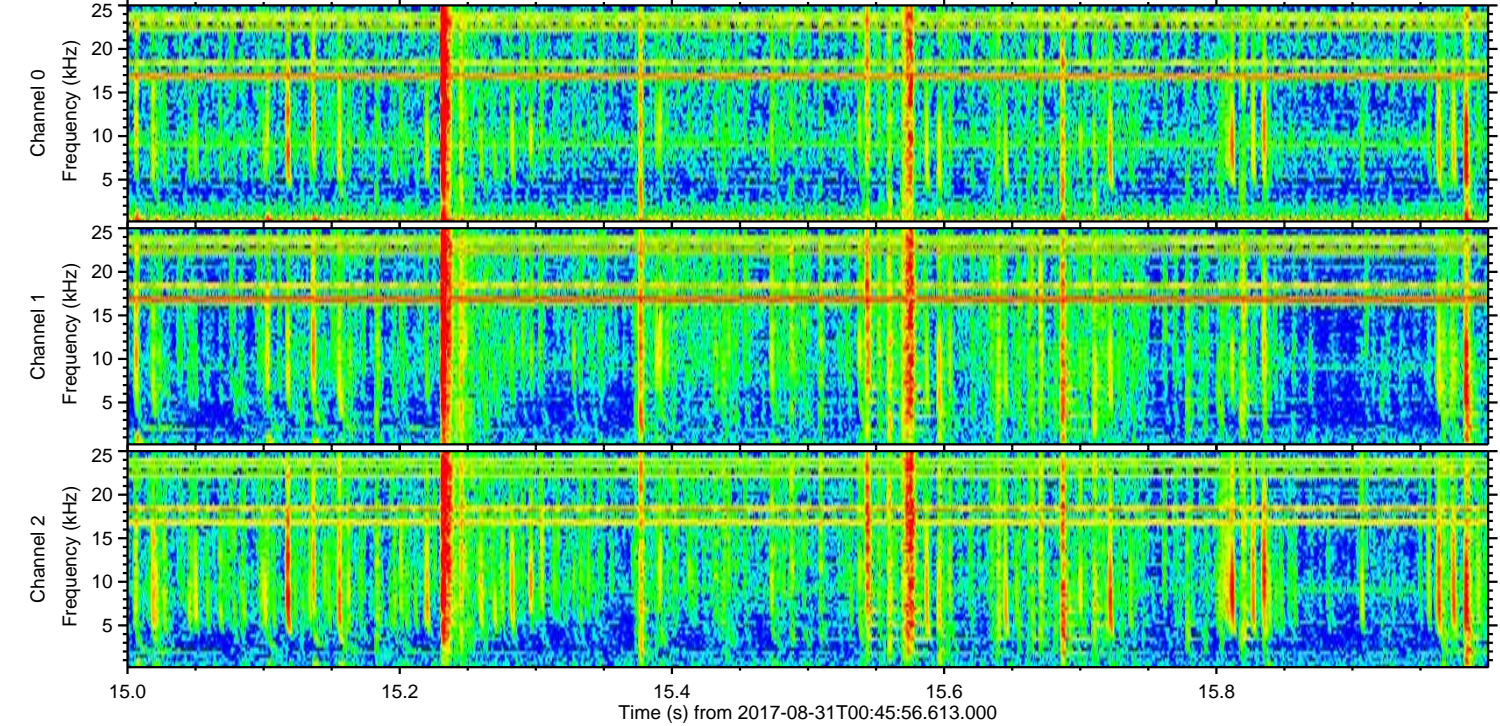
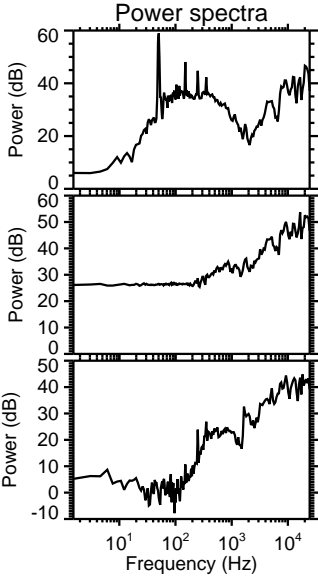
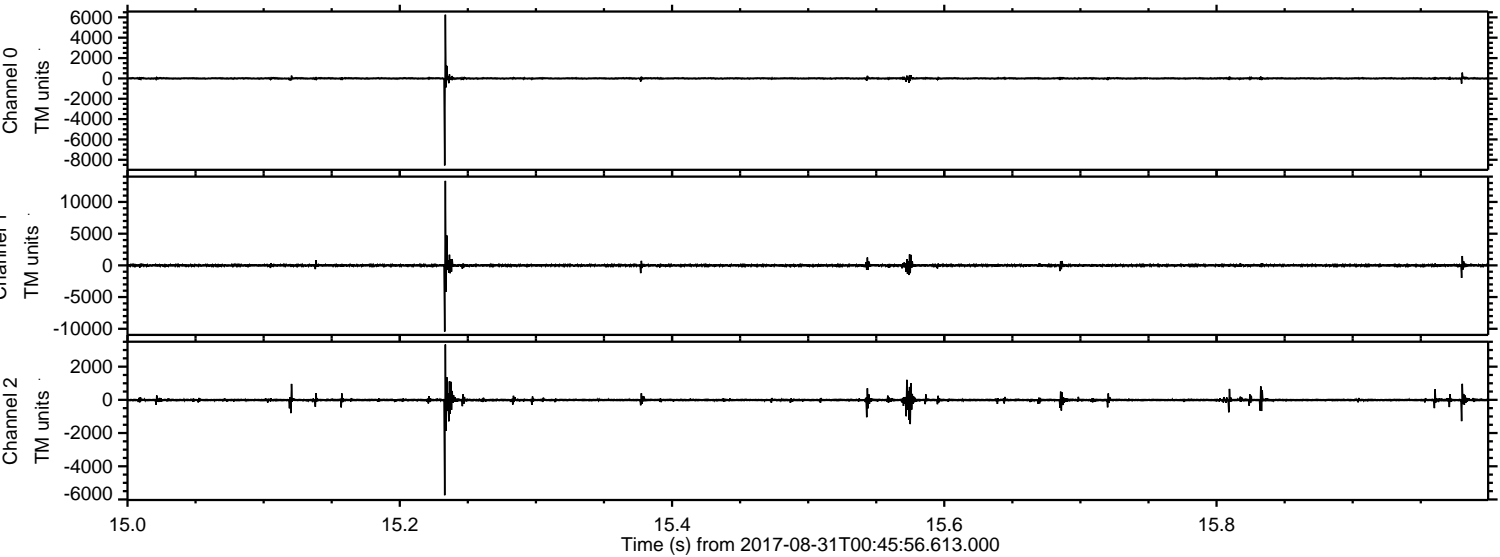

ELMAVAN 3D WAVEFORMS (Measured data sampled at 50 kHz) 51000 packets of 144 samples from 2017-08-31T00:45:56.613.000. Part 11/147

Processed Thu Aug 31 02:53:32 2017 by ELM ver.2012-10-06 from 001__elm20170831_004555__dat00.bin

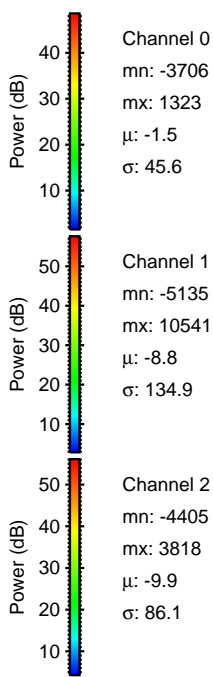
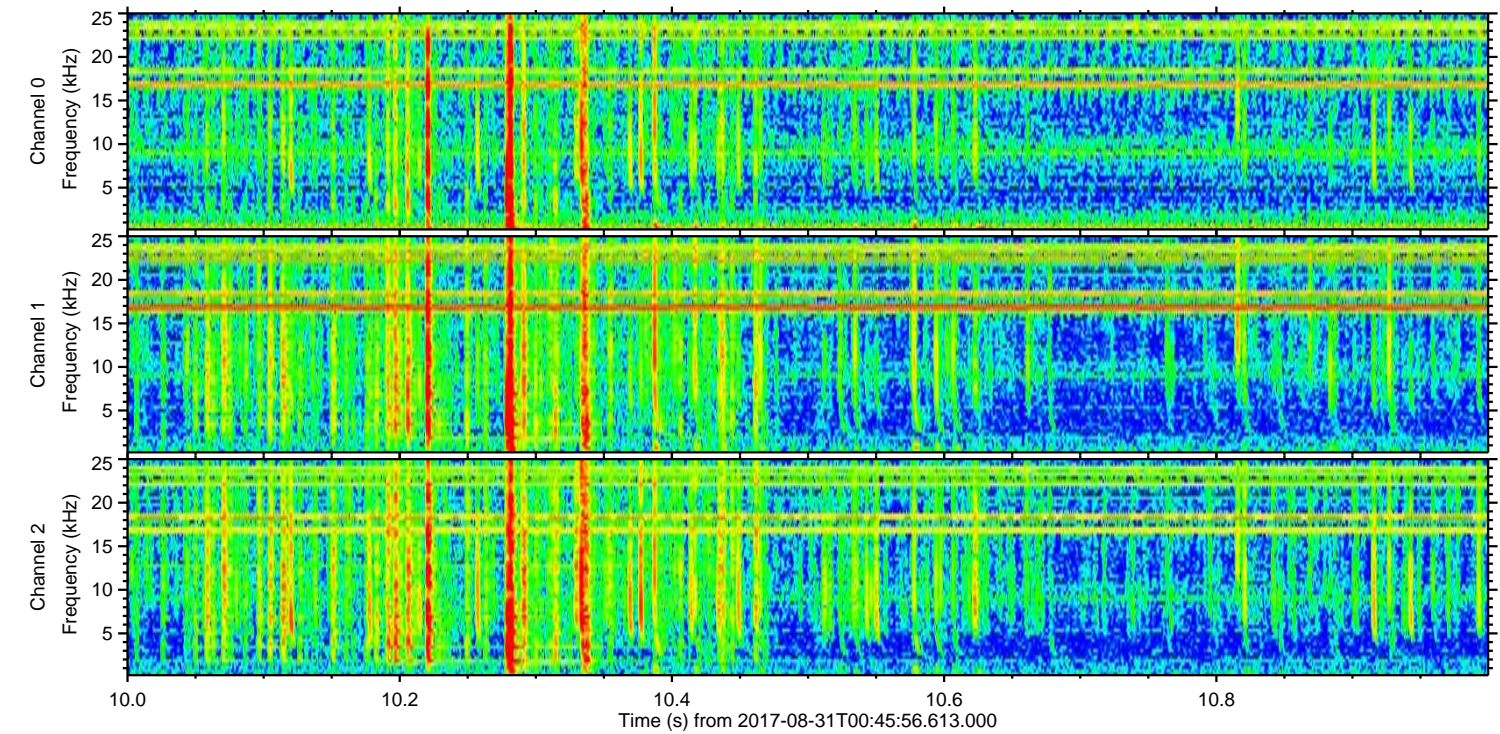
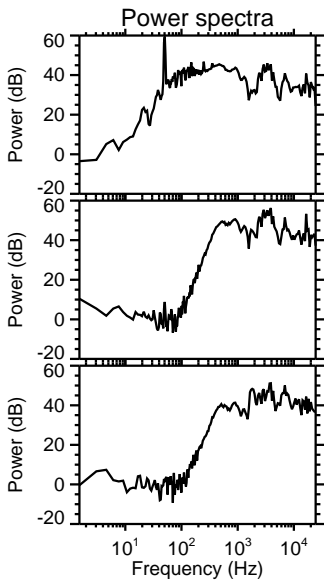
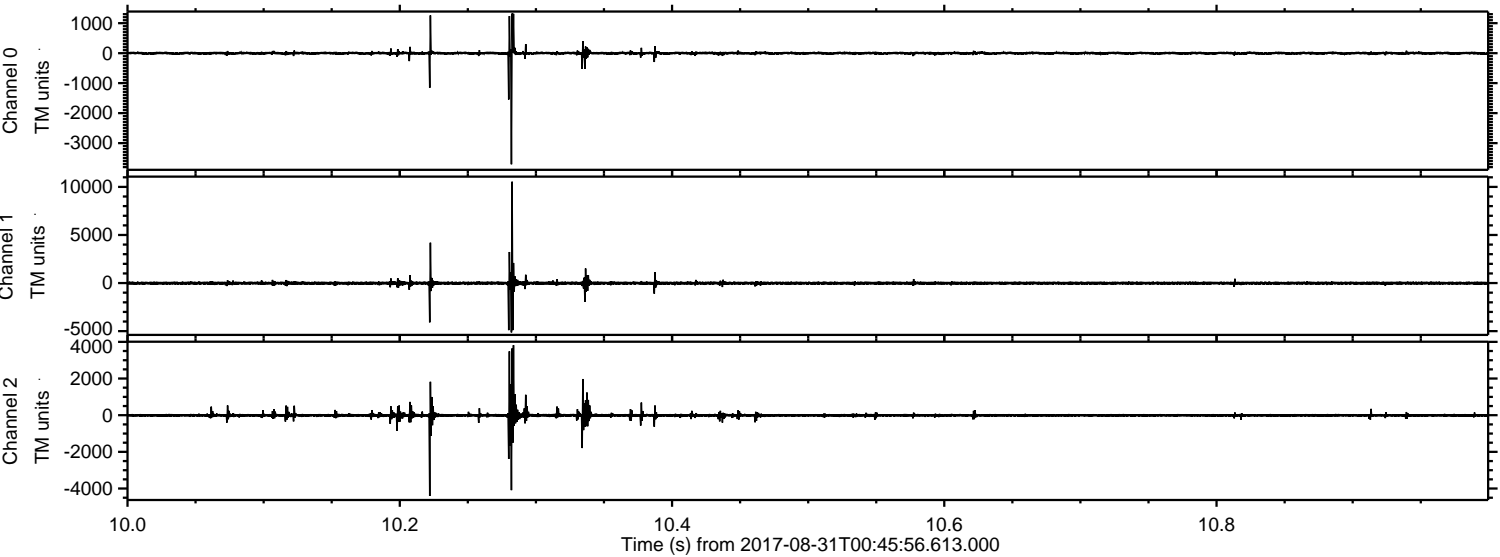

Processed Thu Aug 31 02:53:32 2017 by ELM ver.2012-10-06 from 001__elm20170831_004555__dat00.bin

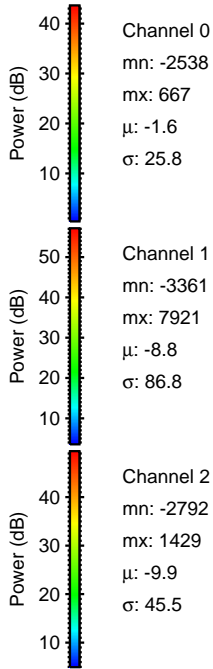
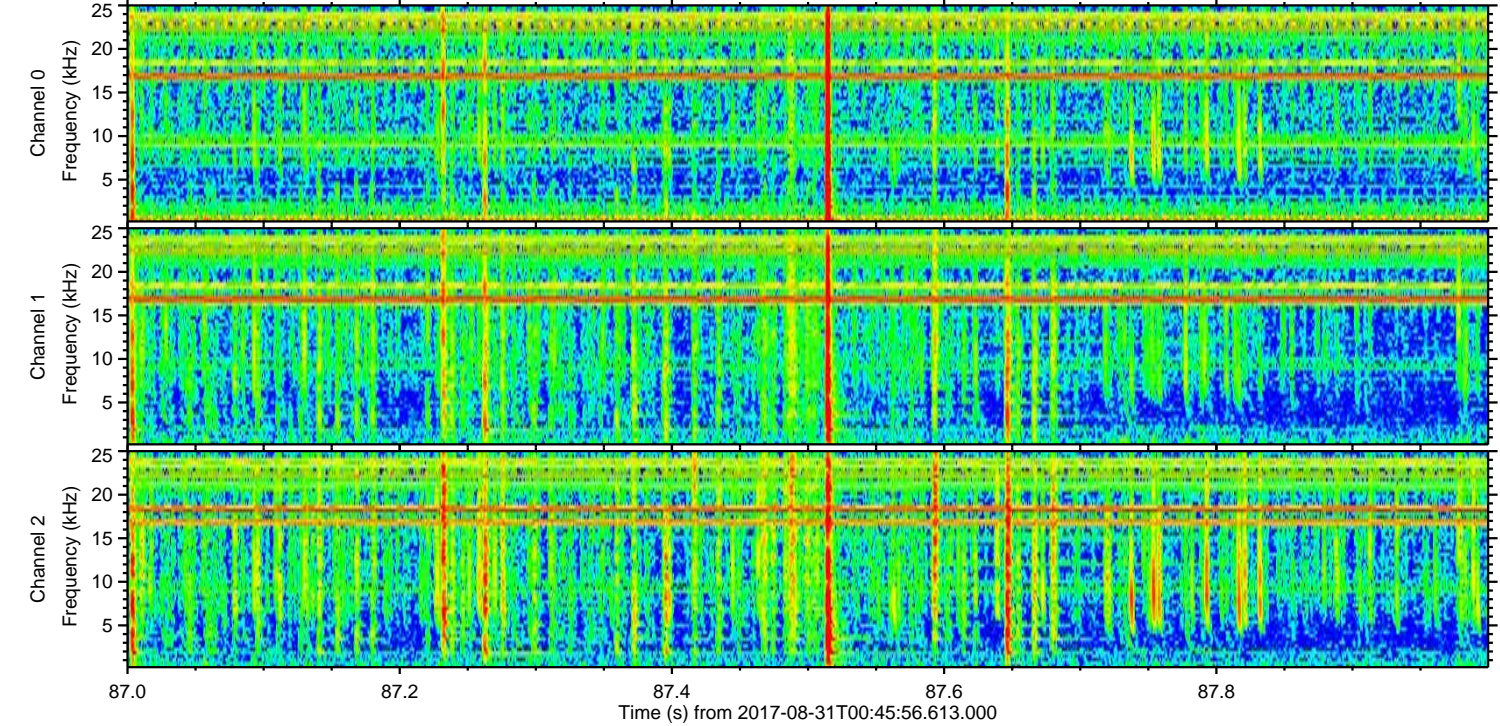
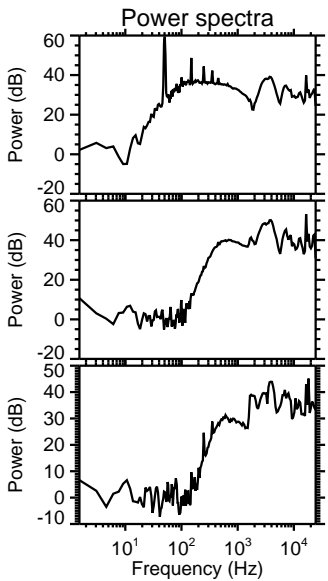
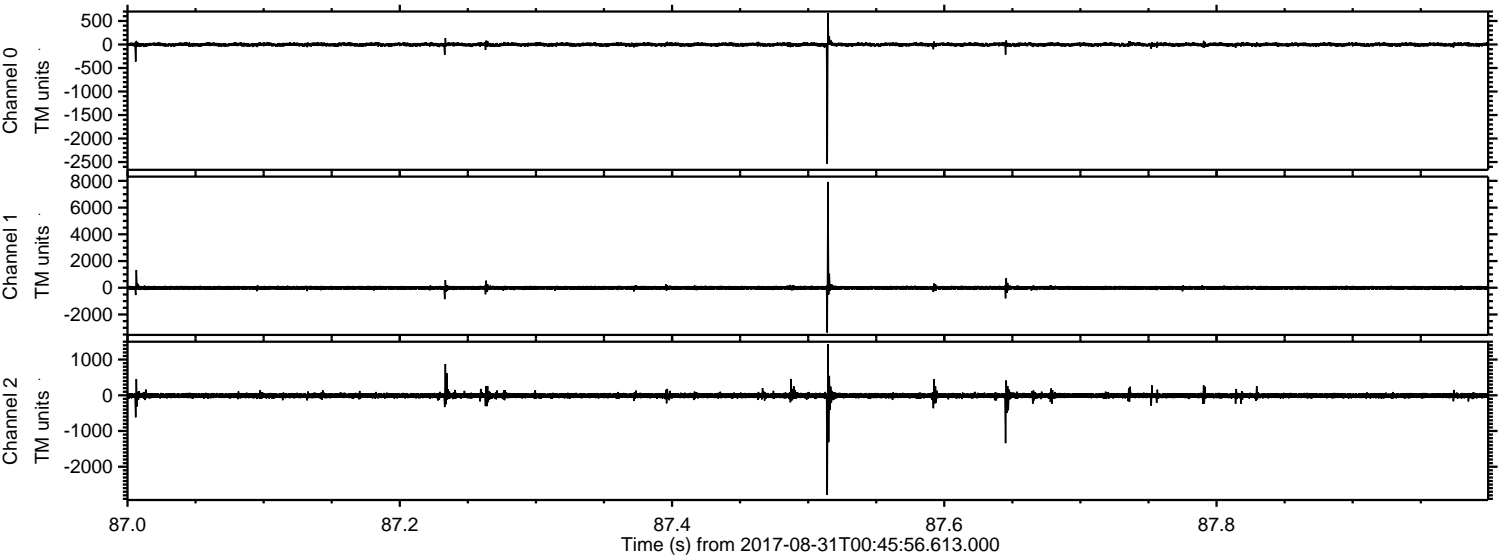

ELMAVAN 3D WAVEFORMS (Measured data sampled at 50 kHz) 51000 packets of 144 samples from 2017-08-31T00:45:56.613.000. Part 25/147

Processed Thu Aug 31 02:53:33 2017 by ELM ver.2012-10-06 from 001__elm20170831_004555__dat00.bin

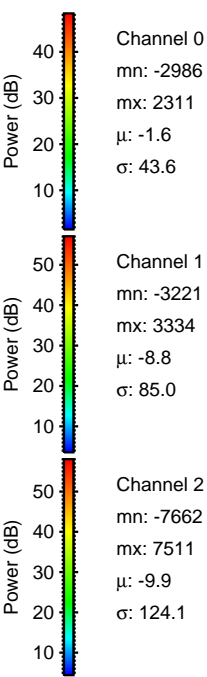
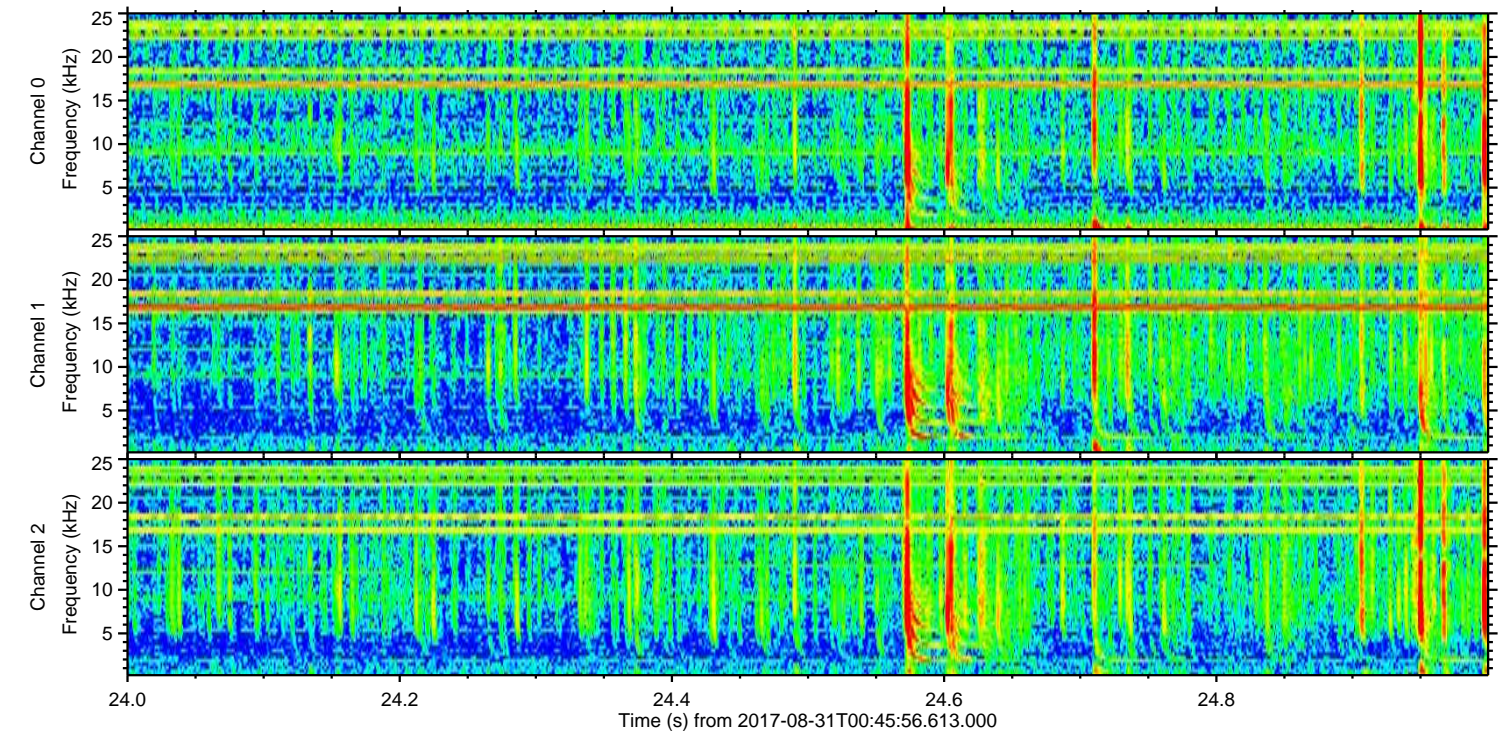
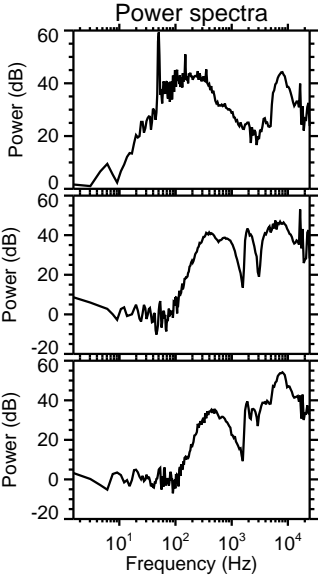
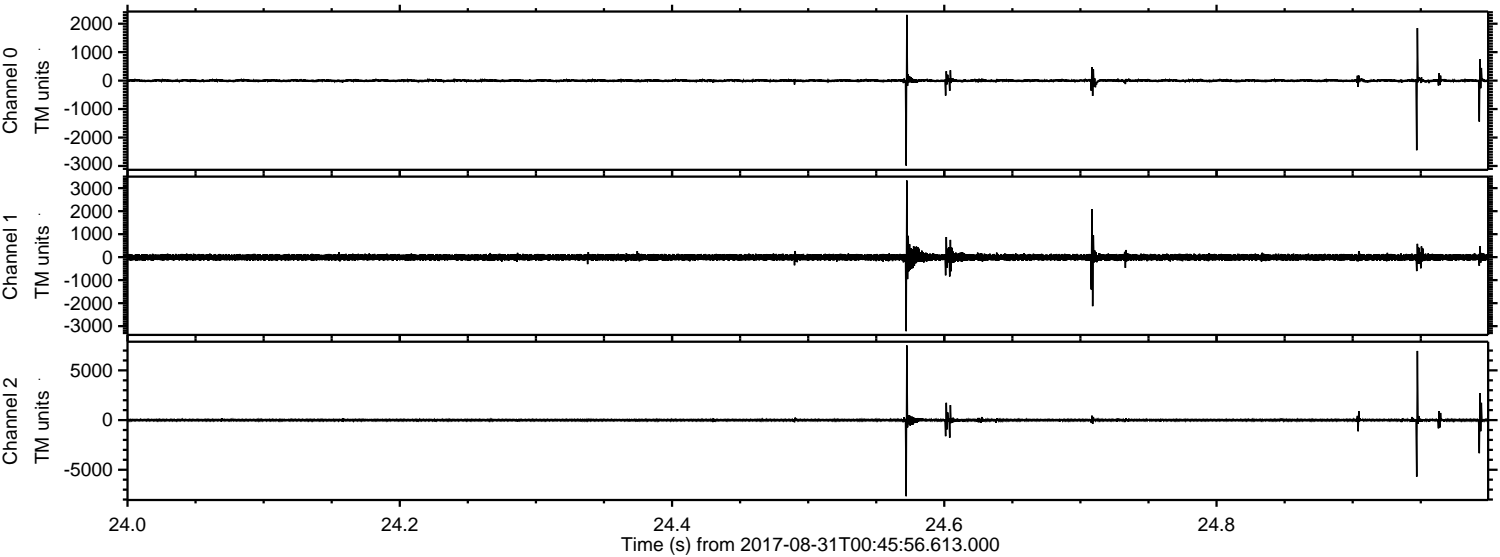

ELMAVAN 3D WAVEFORMS (Measured data sampled at 50 kHz) 51000 packets of 144 samples from 2017-08-31T00:45:56.613.000. Part 126/147

Processed Thu Aug 31 02:53:33 2017 by ELM ver.2012-10-06 from 001__elm20170831_004555__dat00.bin

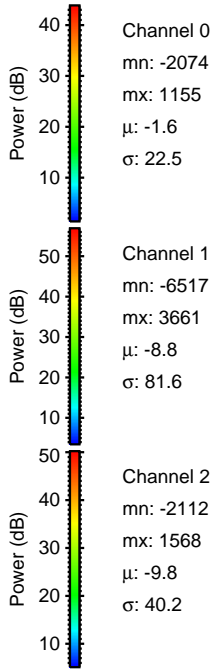
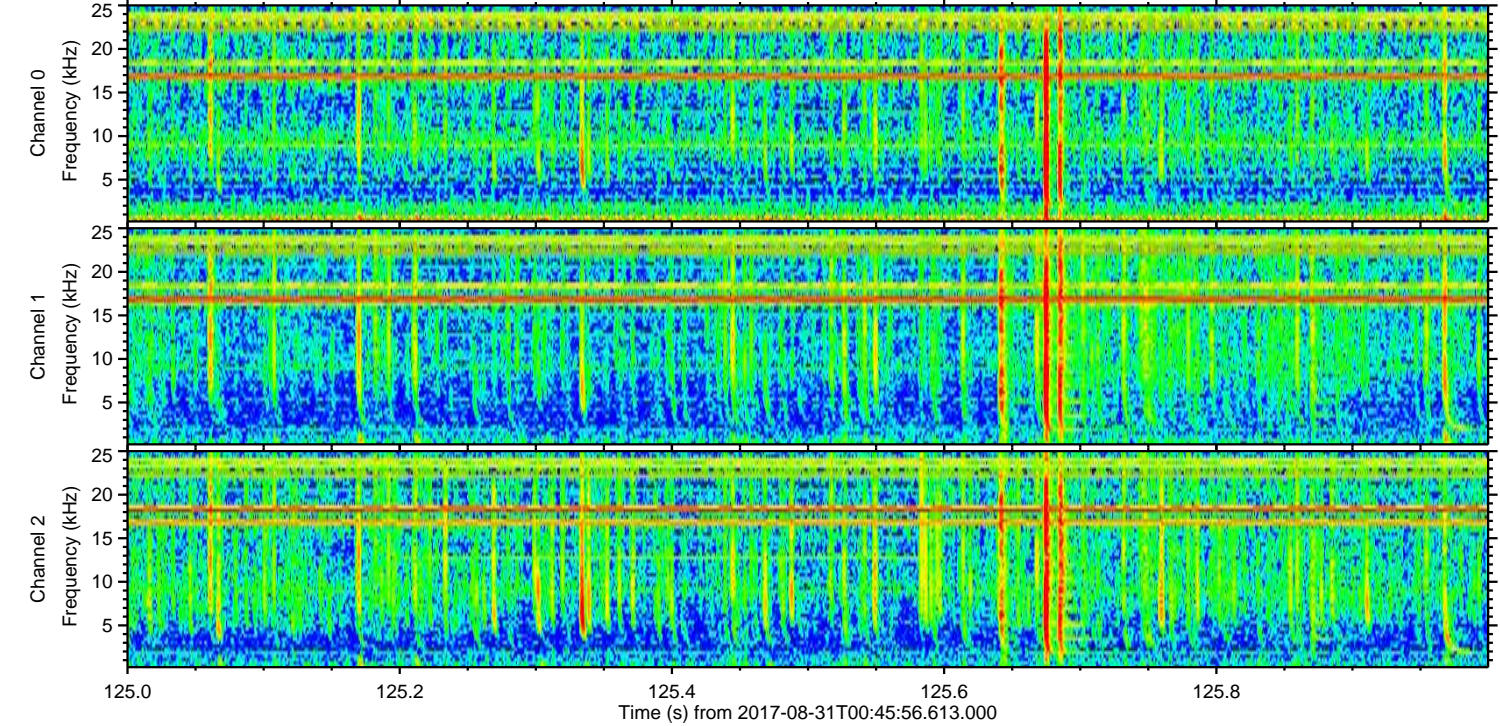
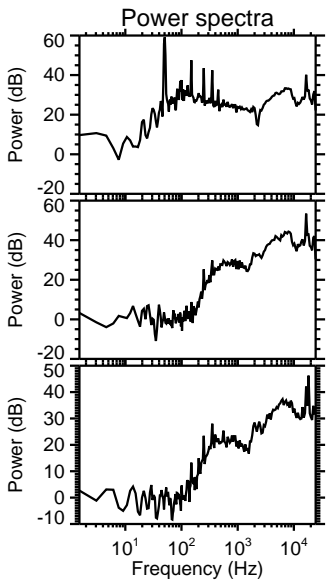
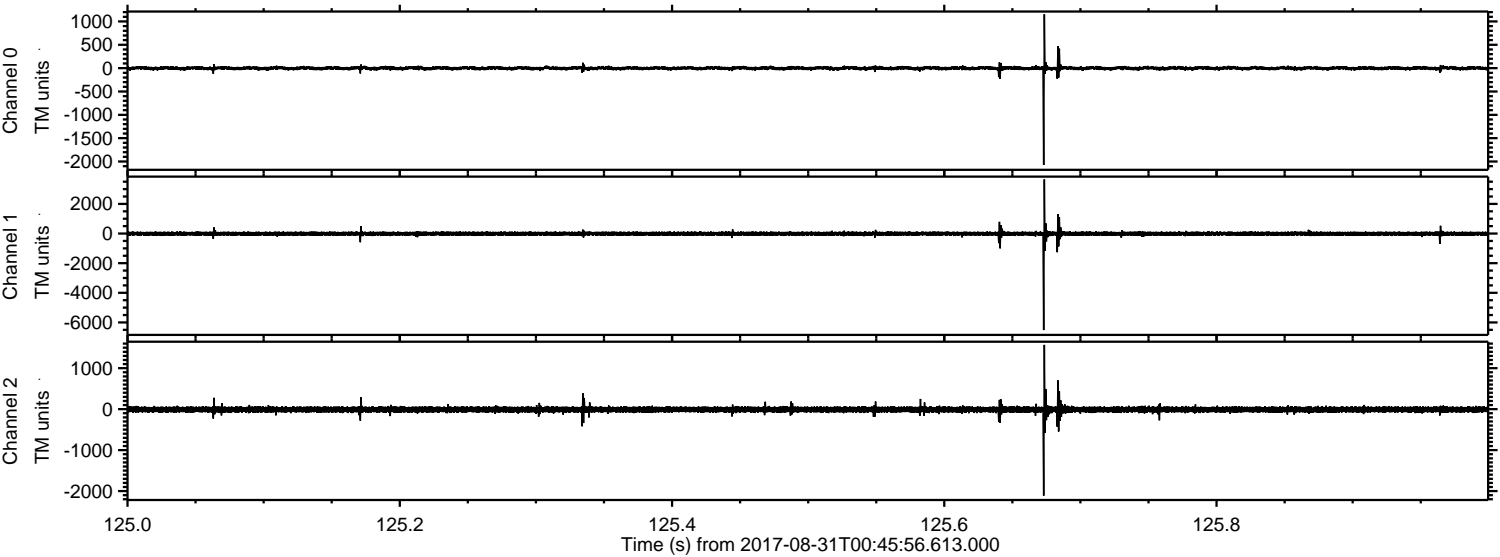

ELMAVAN 3D WAVEFORMS (Measured data sampled at 50 kHz) 51000 packets of 144 samples from 2017-08-31T00:45:56.613.000. Part 17/147

Processed Thu Aug 31 02:53:34 2017 by ELM ver.2012-10-06 from 001__elm20170831_004555__dat00.bin

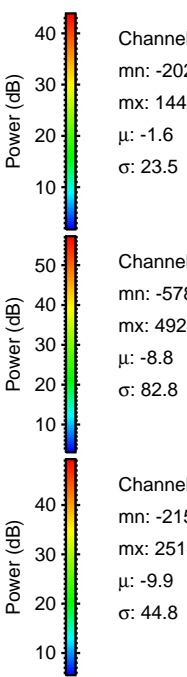
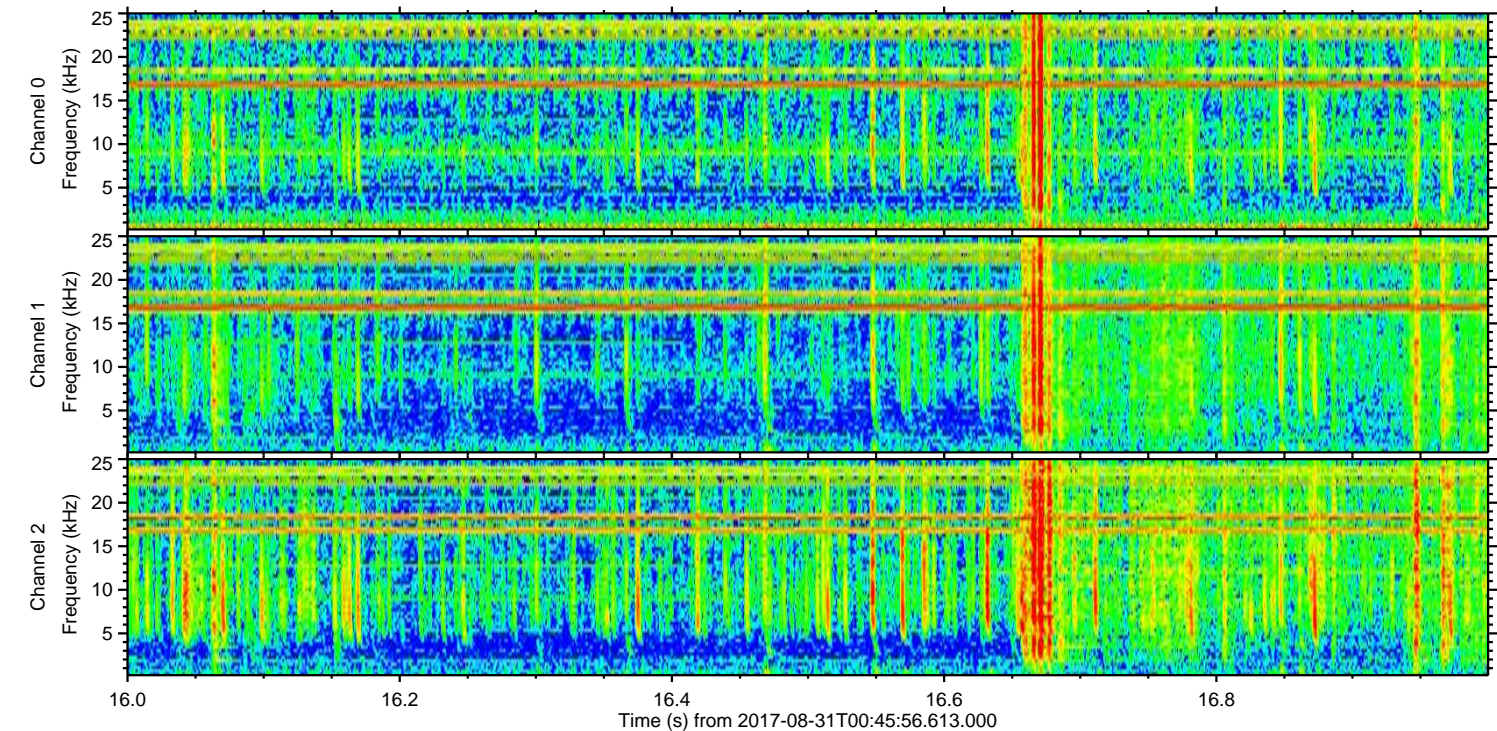
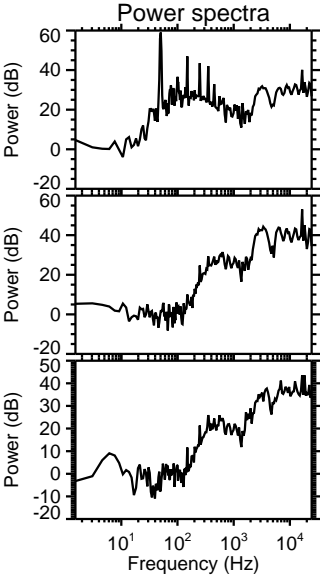
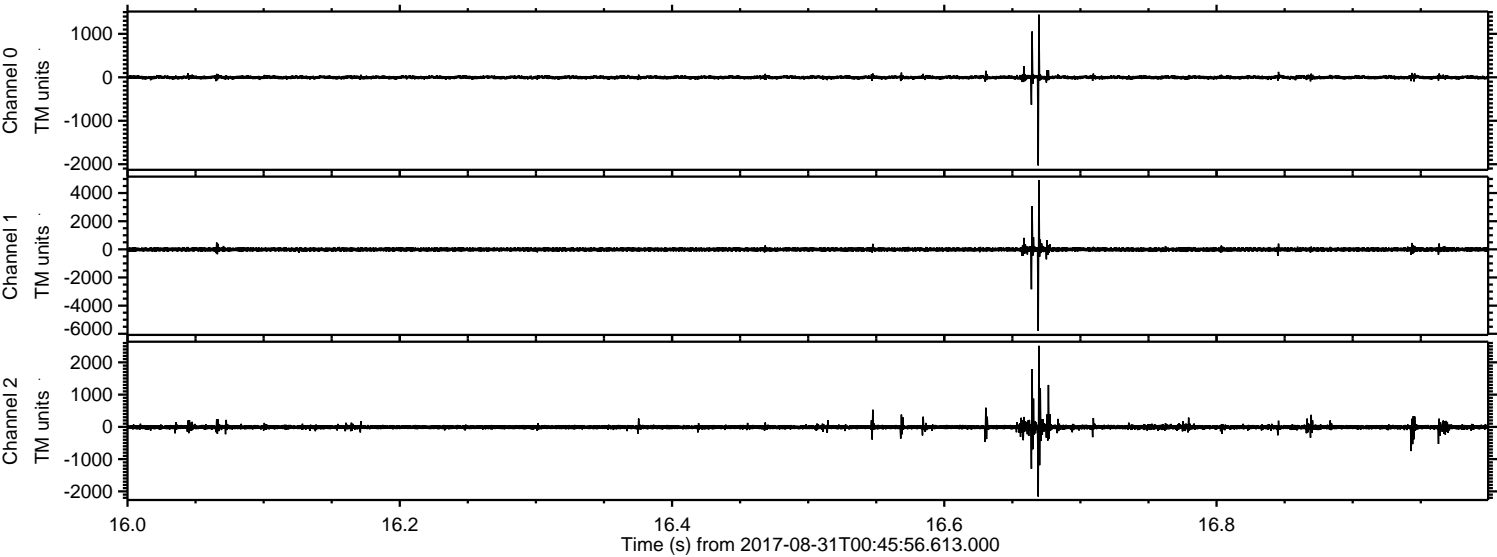

ELMAVAN 3D WAVEFORMS (Measured data sampled at 50 kHz) 51000 packets of 144 samples from 2017-08-31T00:45:56.613.000. Part 133/147

Processed Thu Aug 31 02:53:35 2017 by ELM ver.2012-10-06 from 001__elm20170831_004555__dat00.bin

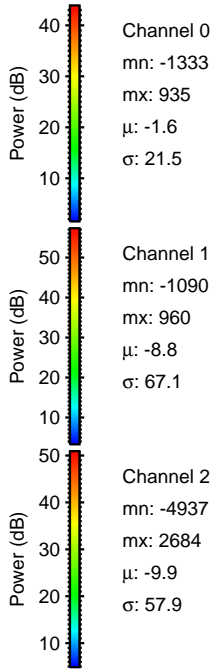
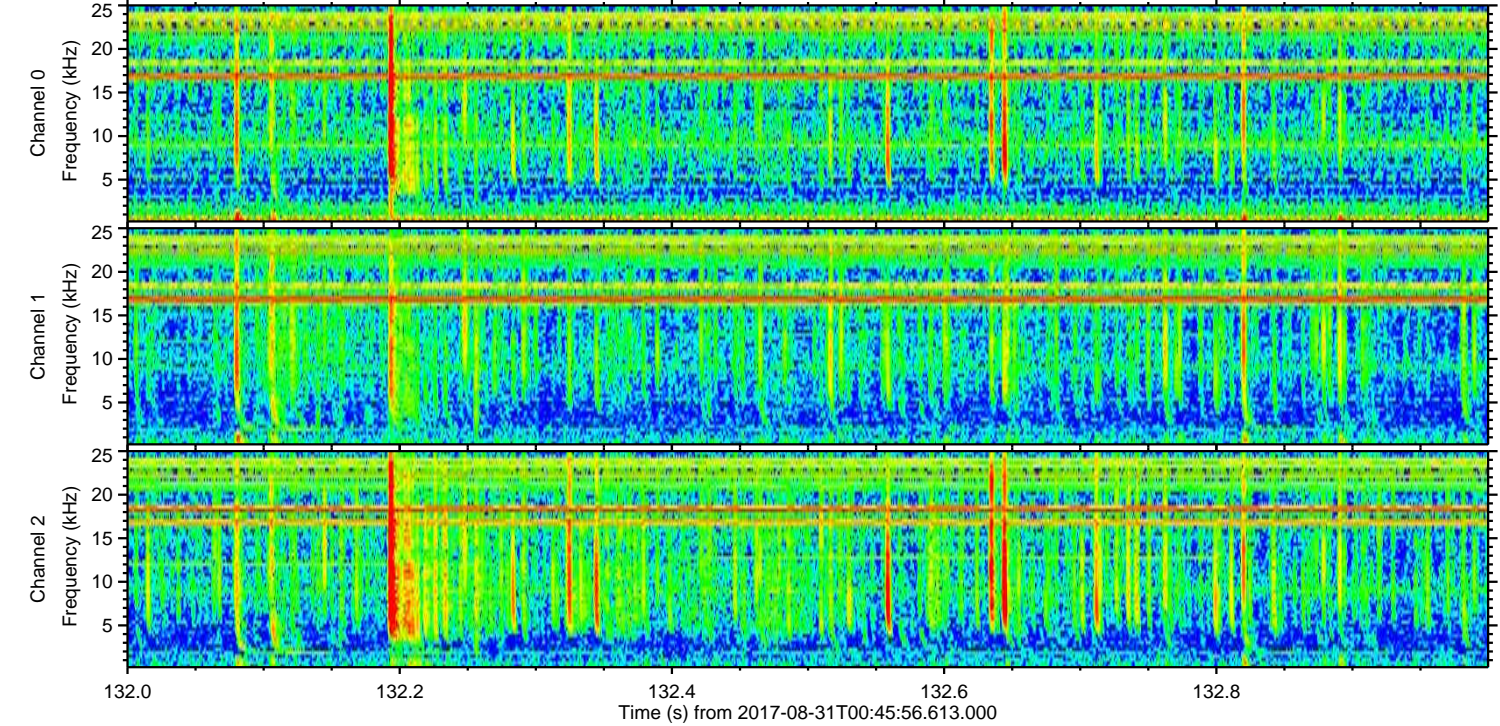
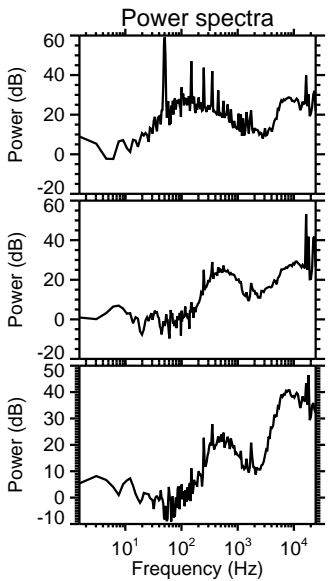
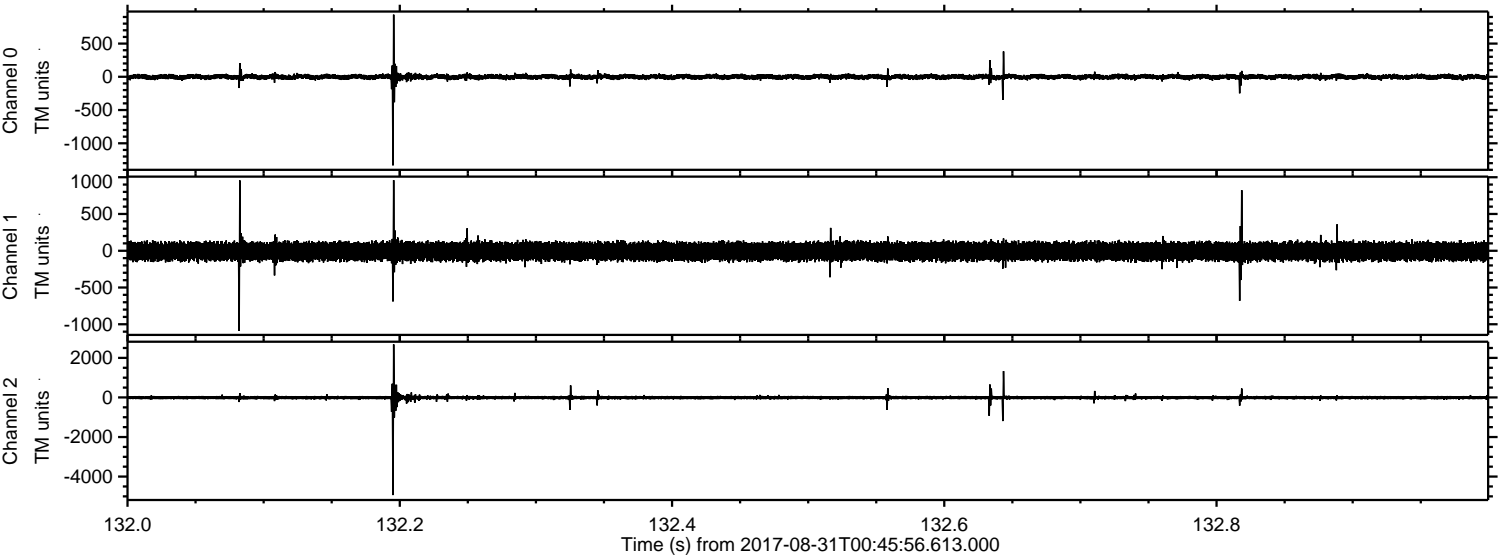

Processed Thu Aug 31 02:53:35 2017 by ELM ver.2012-10-06 from 001__elm20170831_004555__dat00.bin

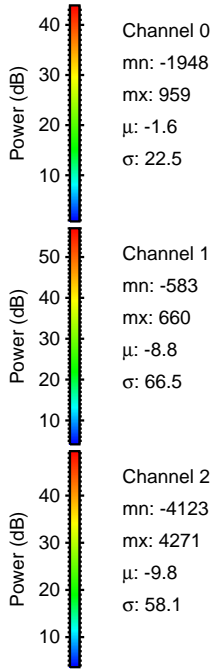
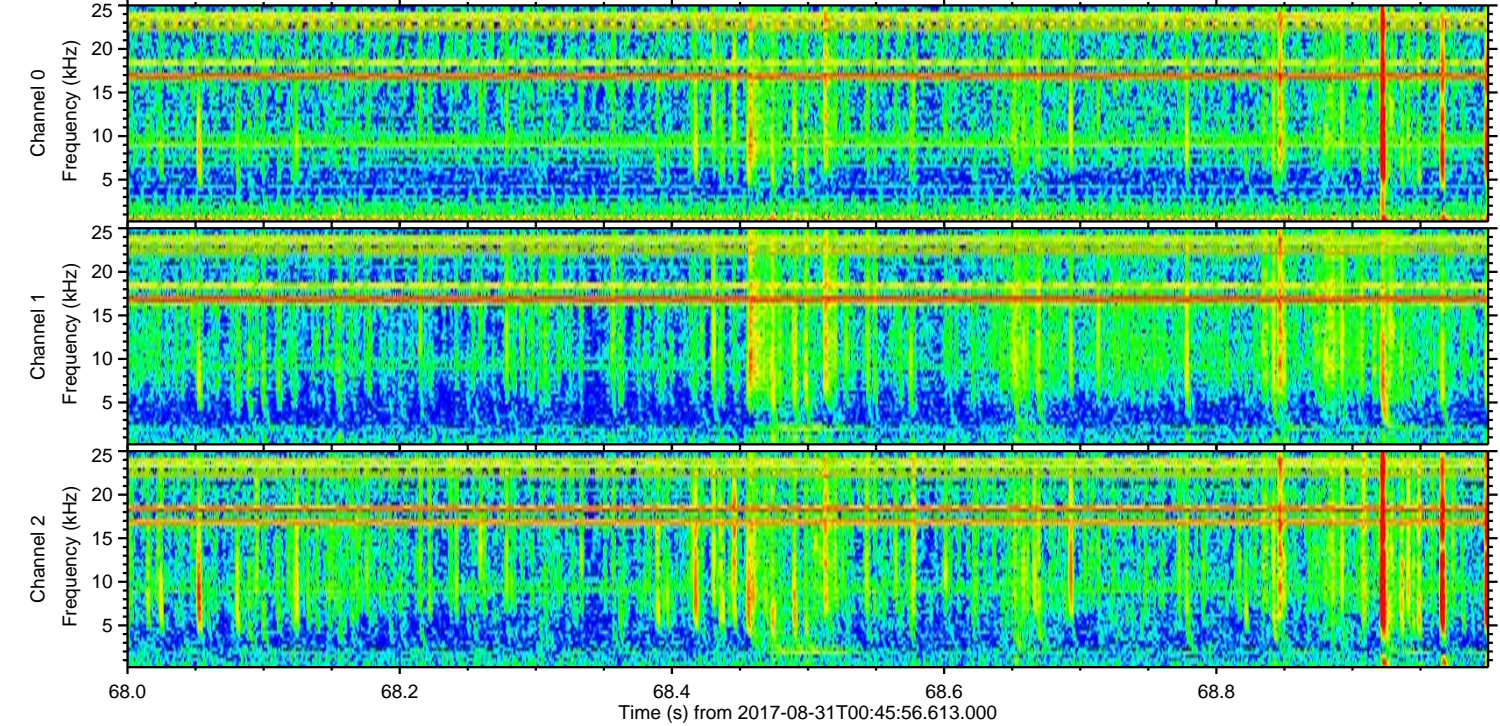
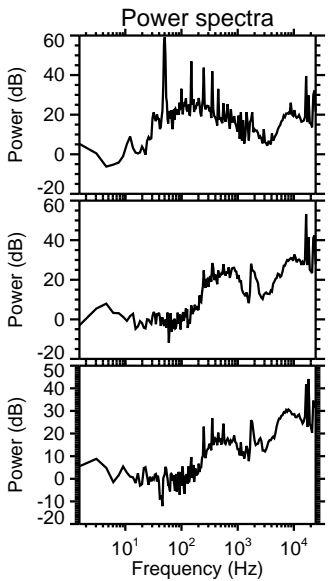
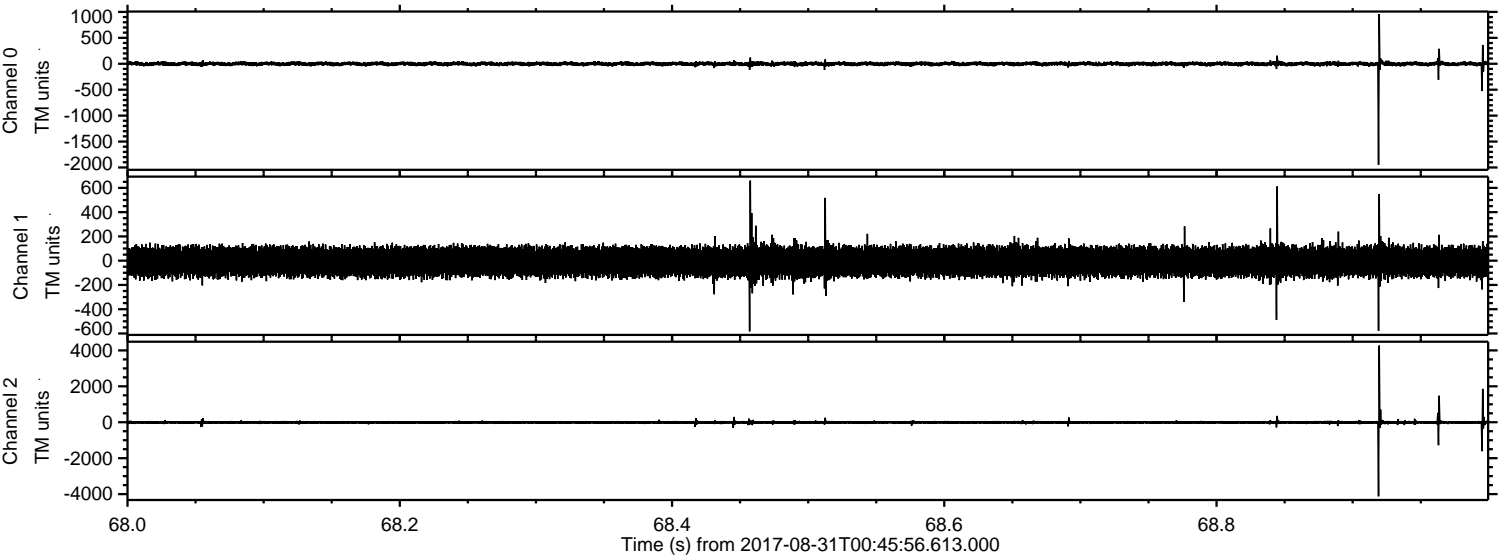

Channel 0
mn: -1948
mx: 959
 μ : -1.6
 σ : 22.5

Channel 1
mn: -583
mx: 660
 μ : -8.8
 σ : 66.5

Channel 2
mn: -4123
mx: 4271
 μ : -9.8
 σ : 58.1

Processed Thu Aug 31 02:53:36 2017 by ELM ver.2012-10-06 from 001__elm20170831_004555__dat00.bin

