

ELMAVAN 3D WAVEFORMS (Measured data sampled at 50 kHz) 51000 packets of 144 samples from 2017-08-30T22:20:50.855.000.

Processed Thu Aug 31 00:28:56 2017 by ELM ver.2012-10-06 from 001__elm20170830_222049__dat00.bin

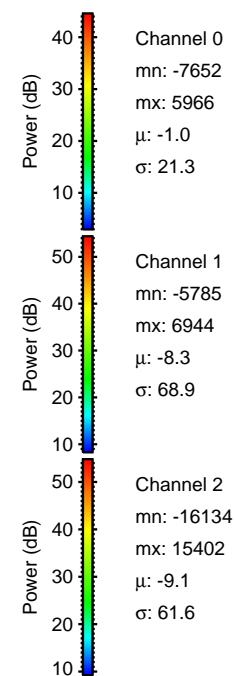

Processed Thu Aug 31 00:29:01 2017 by ELM ver.2012-10-06 from 001__elm20170830_222049__dat00.bin

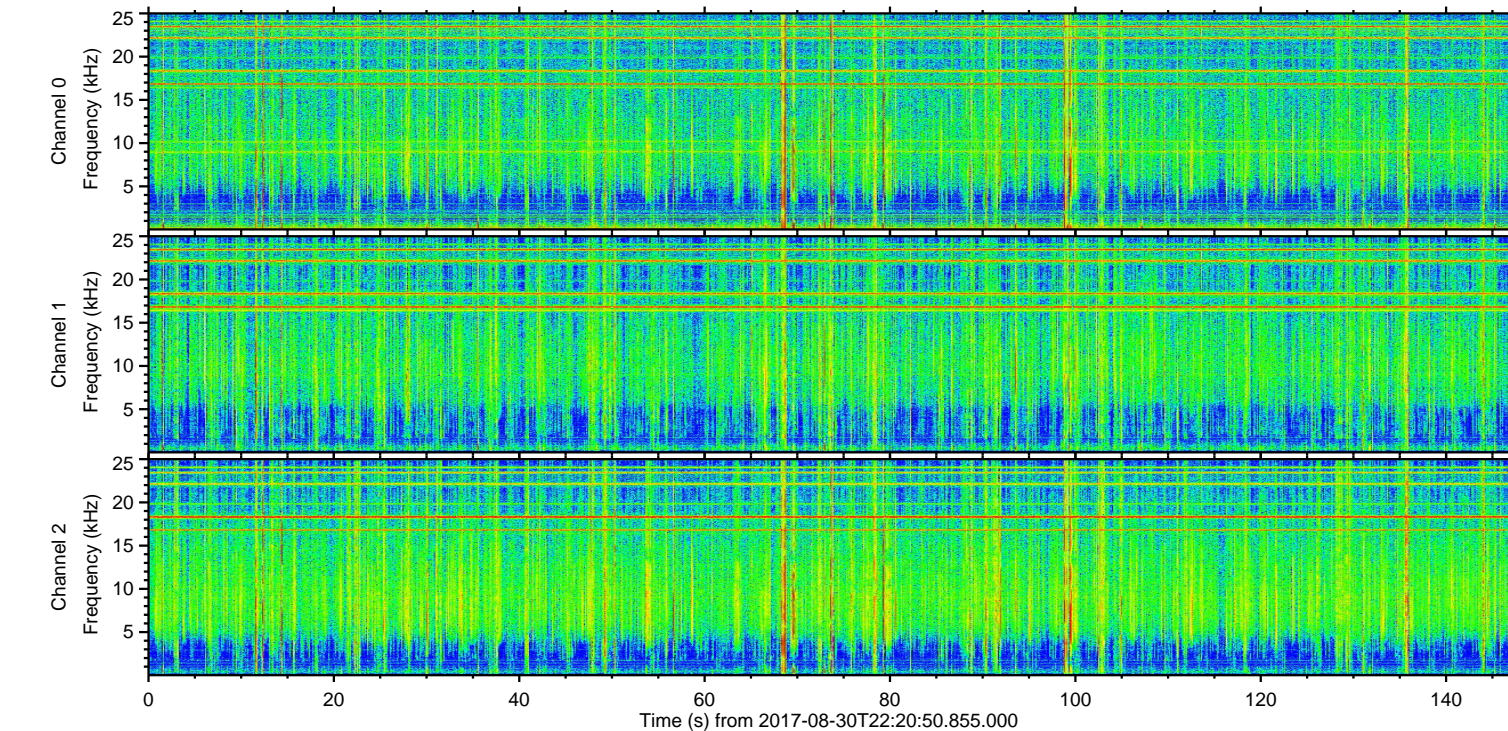
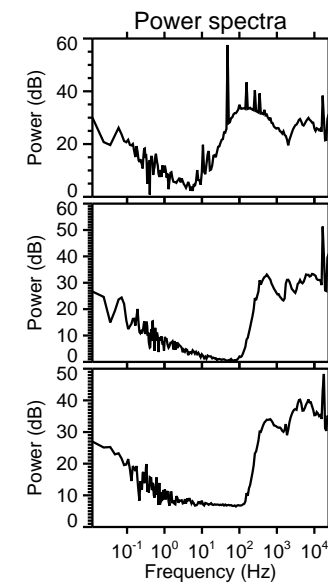
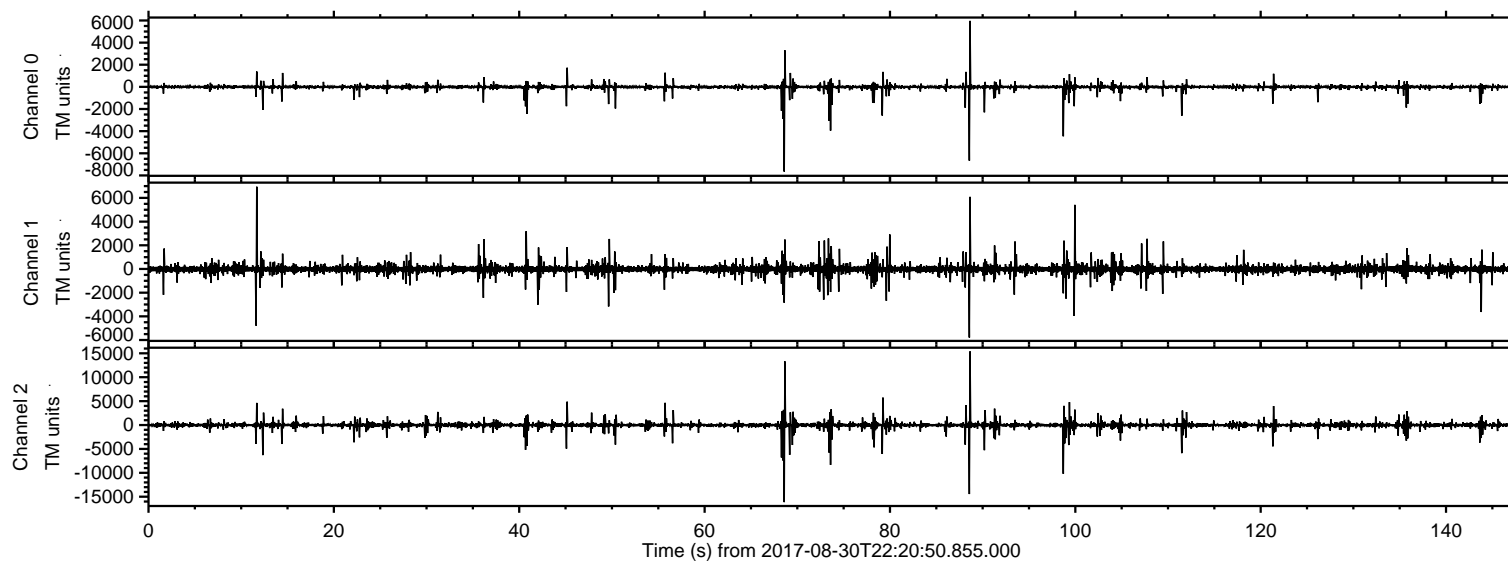
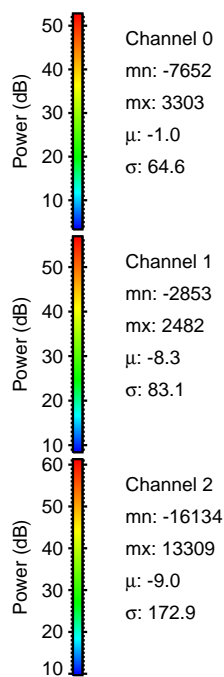
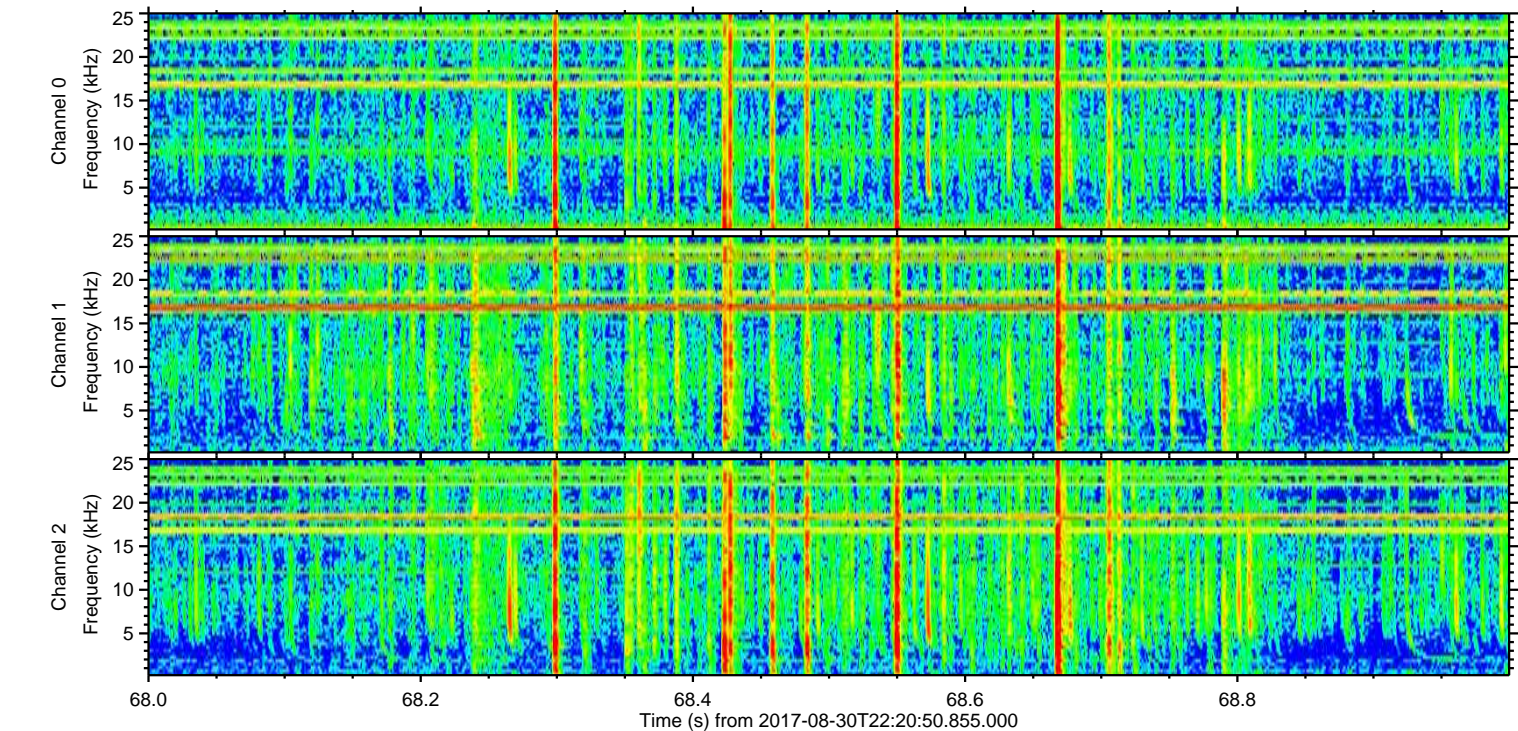
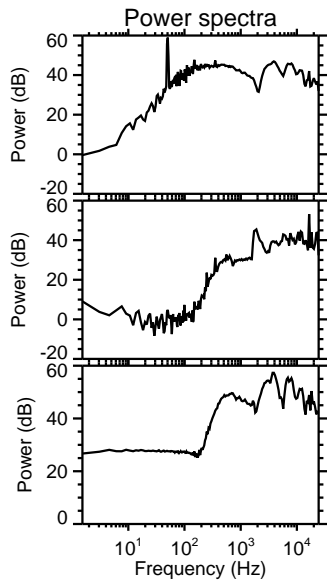
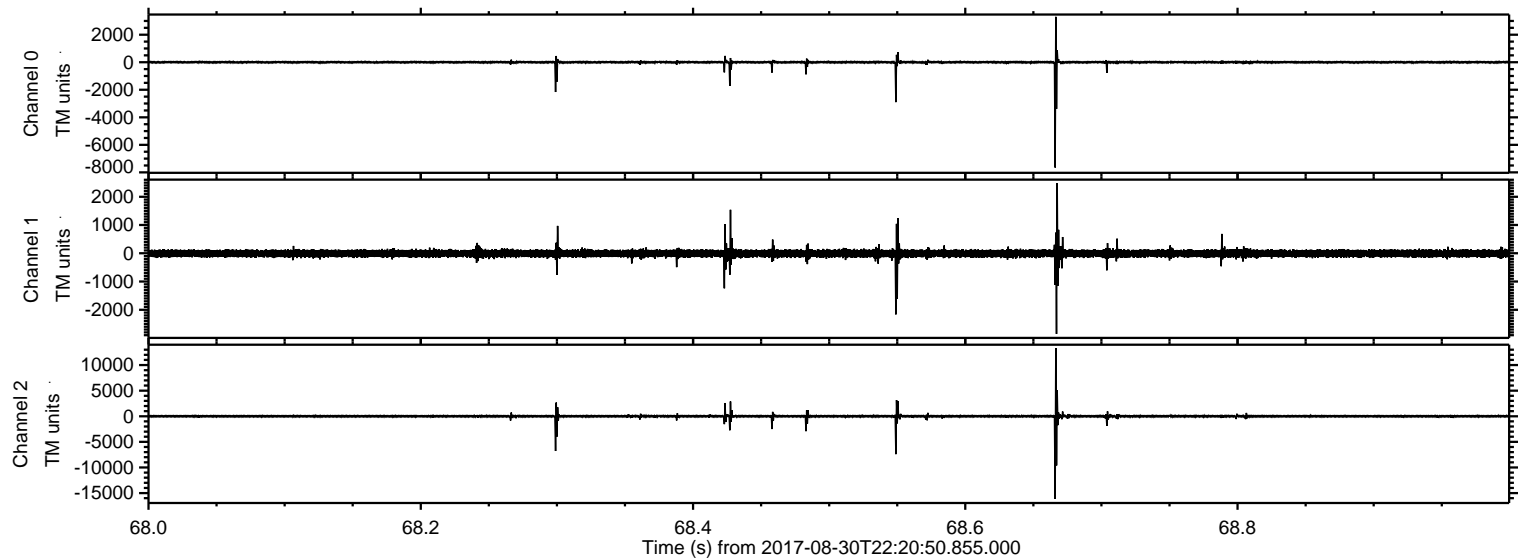

Processed Thu Aug 31 00:29:02 2017 by ELM ver.2012-10-06 from 001__elm20170830_222049__dat00.bin

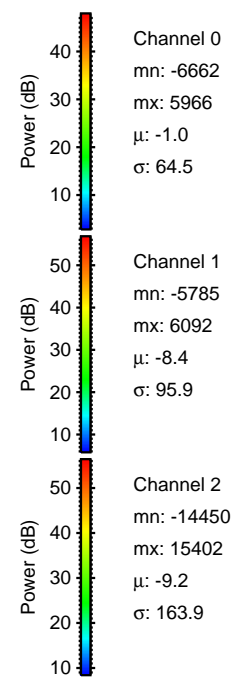
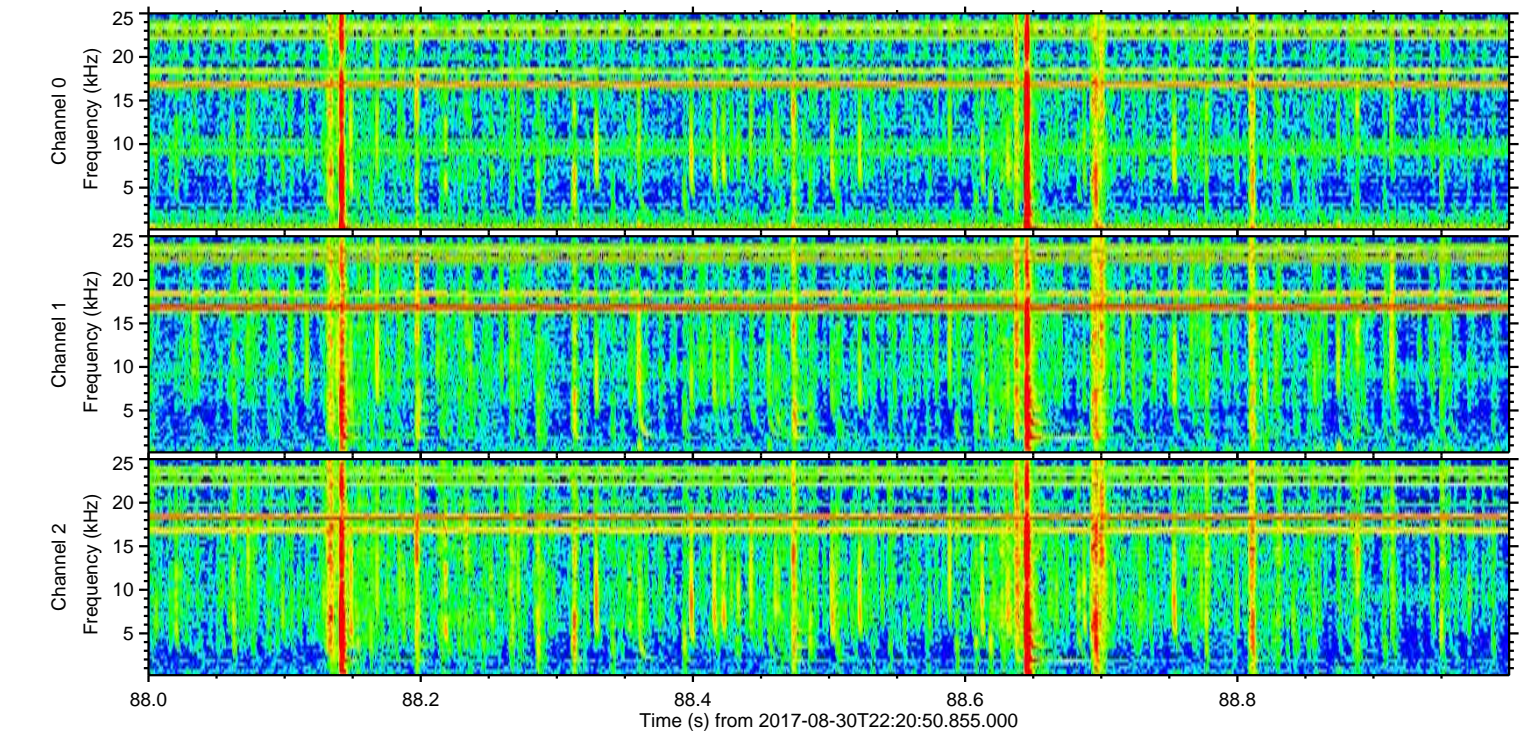
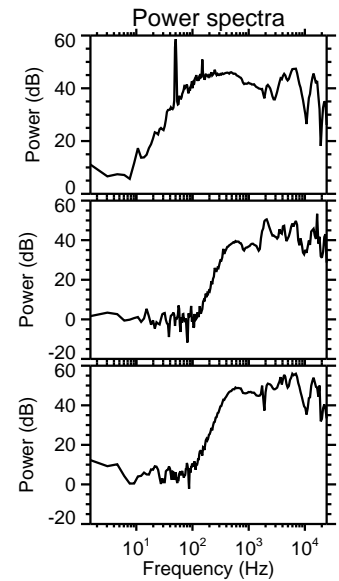
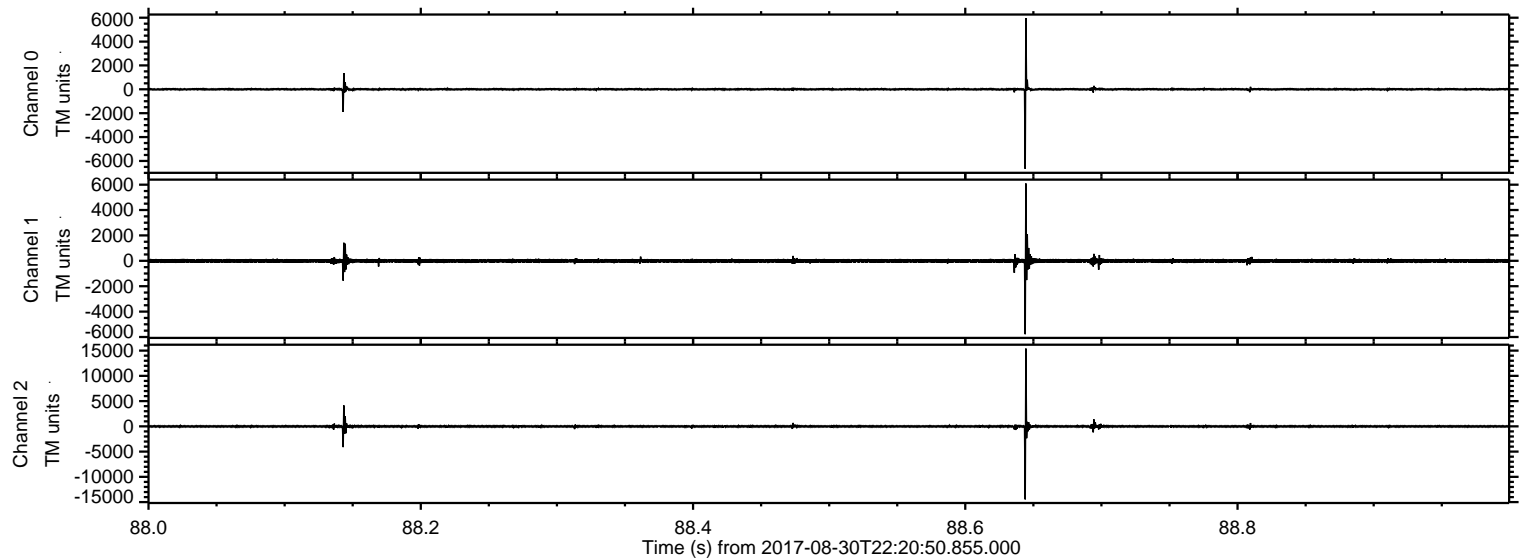

Processed Thu Aug 31 00:29:03 2017 by ELM ver.2012-10-06 from 001__elm20170830_222049__dat00.bin

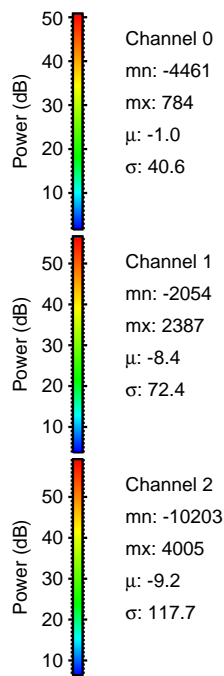
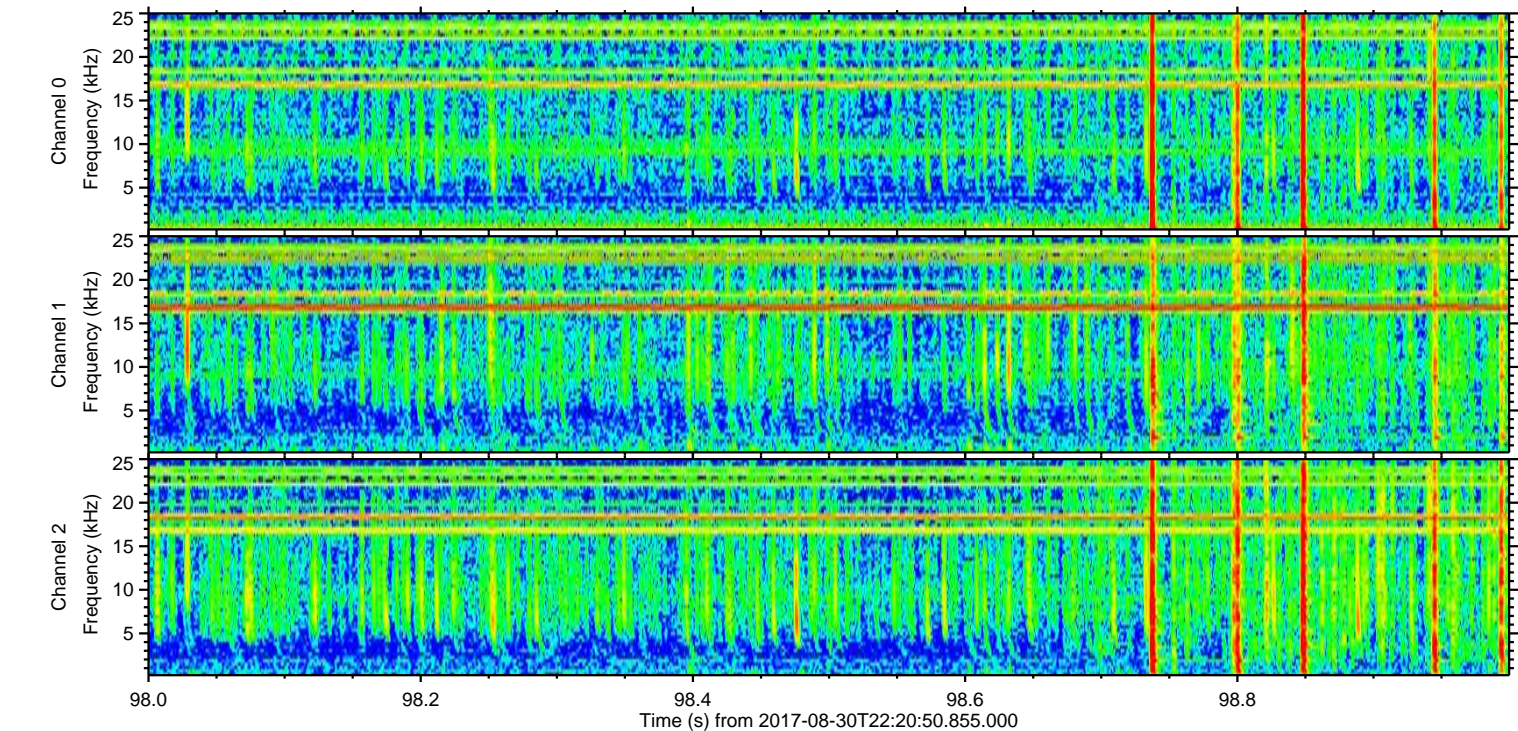
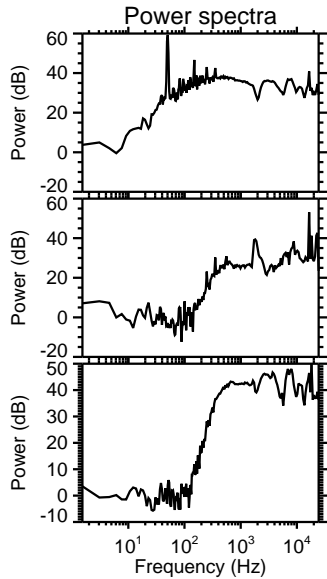
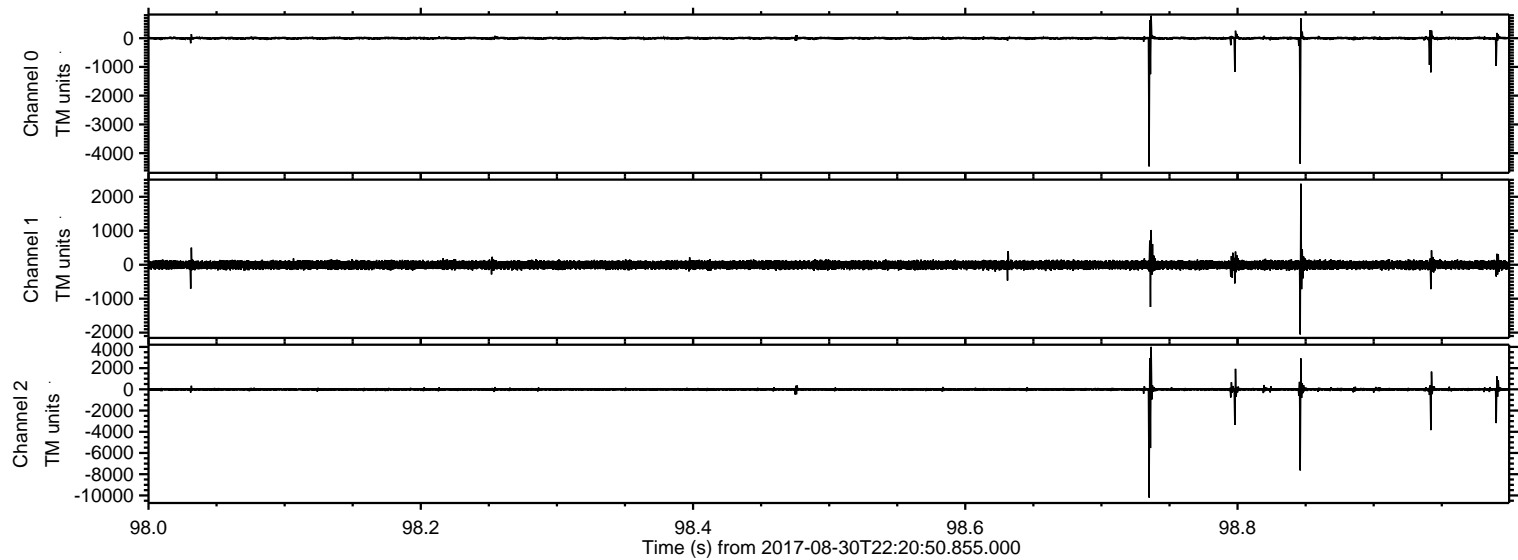

Processed Thu Aug 31 00:29:04 2017 by ELM ver.2012-10-06 from 001__elm20170830_222049__dat00.bin

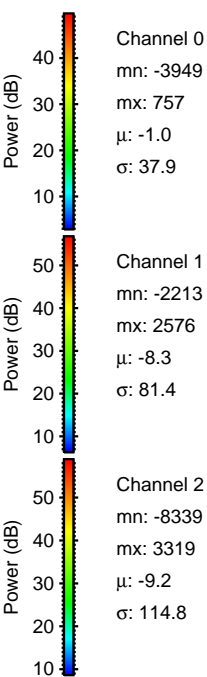
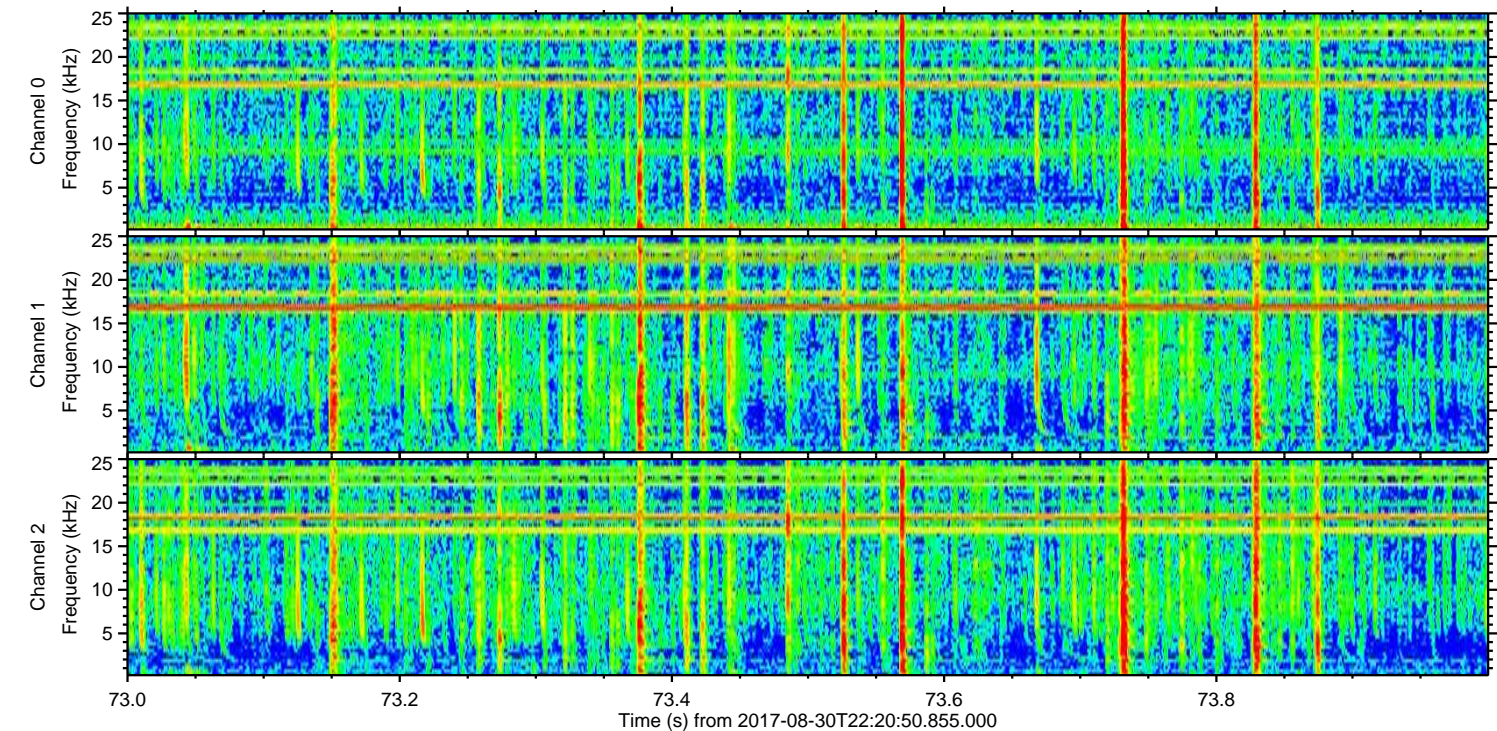
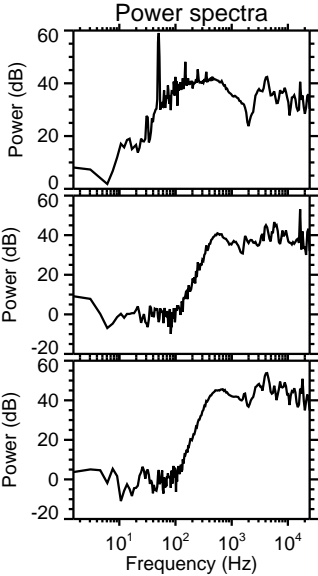
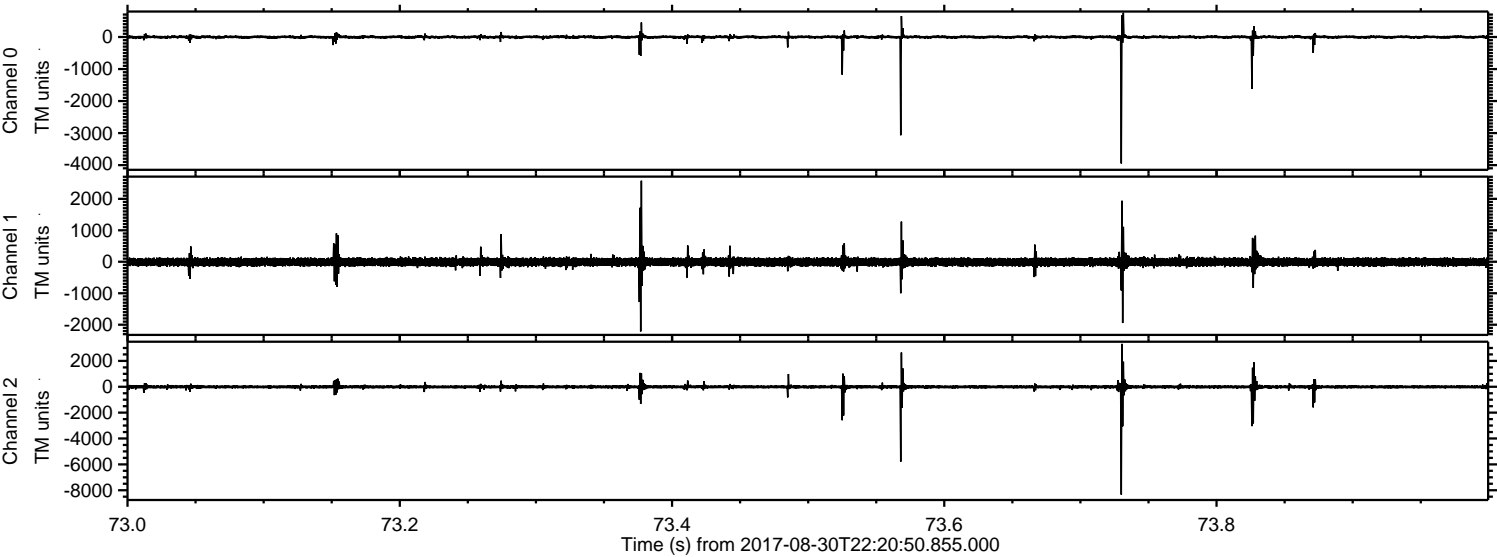

Processed Thu Aug 31 00:29:04 2017 by ELM ver.2012-10-06 from 001__elm20170830_222049__dat00.bin

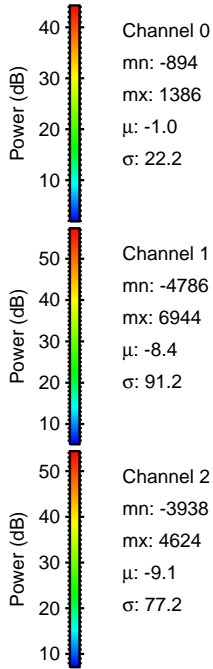
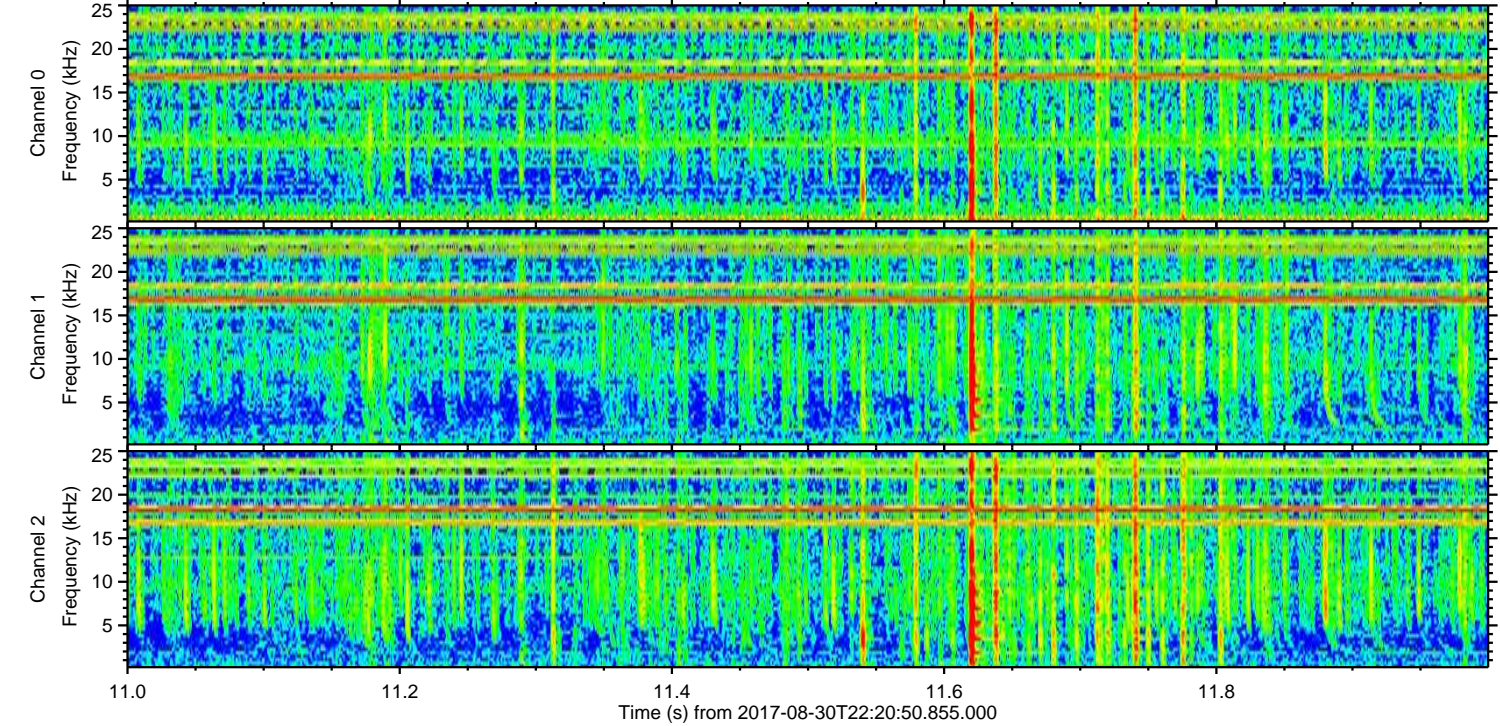
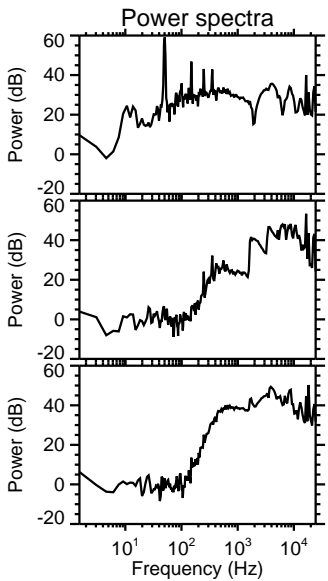
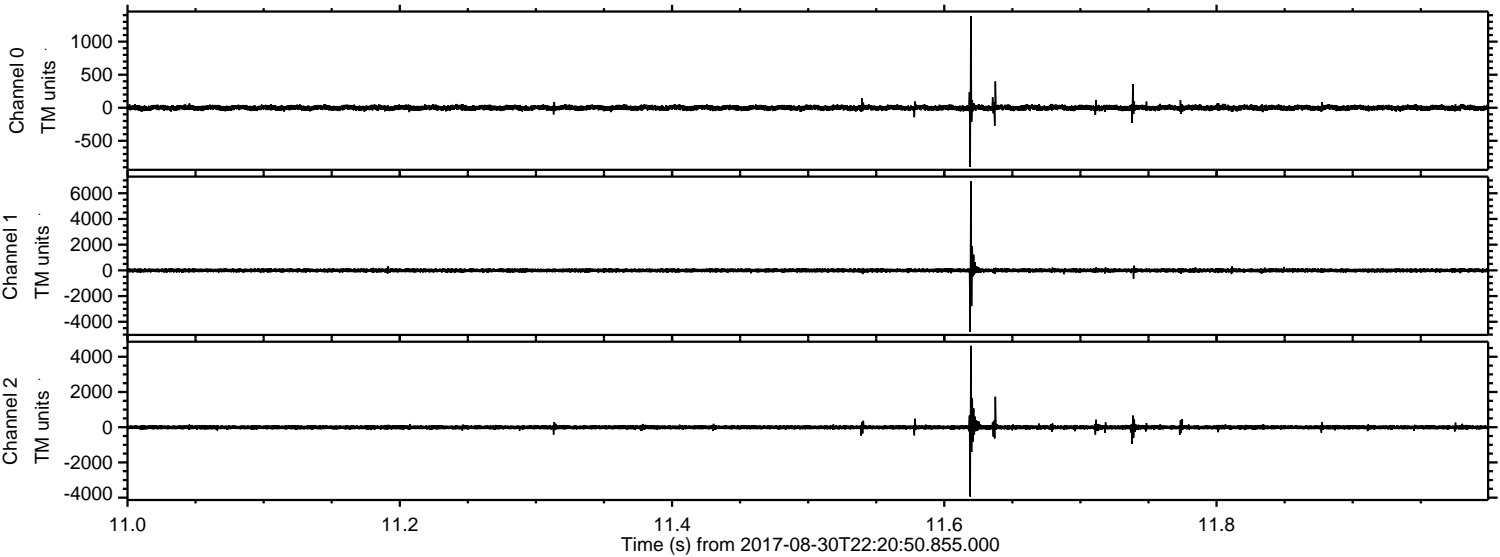

ELMAVAN 3D WAVEFORMS (Measured data sampled at 50 kHz) 51000 packets of 144 samples from 2017-08-30T22:20:50.855.000. Part 13/147

Processed Thu Aug 31 00:29:05 2017 by ELM ver.2012-10-06 from 001__elm20170830_222049__dat00.bin

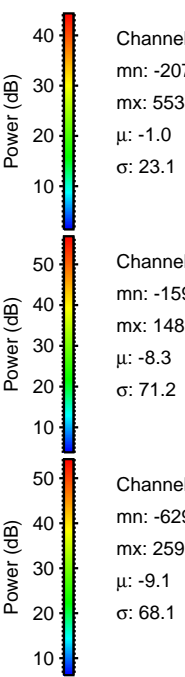
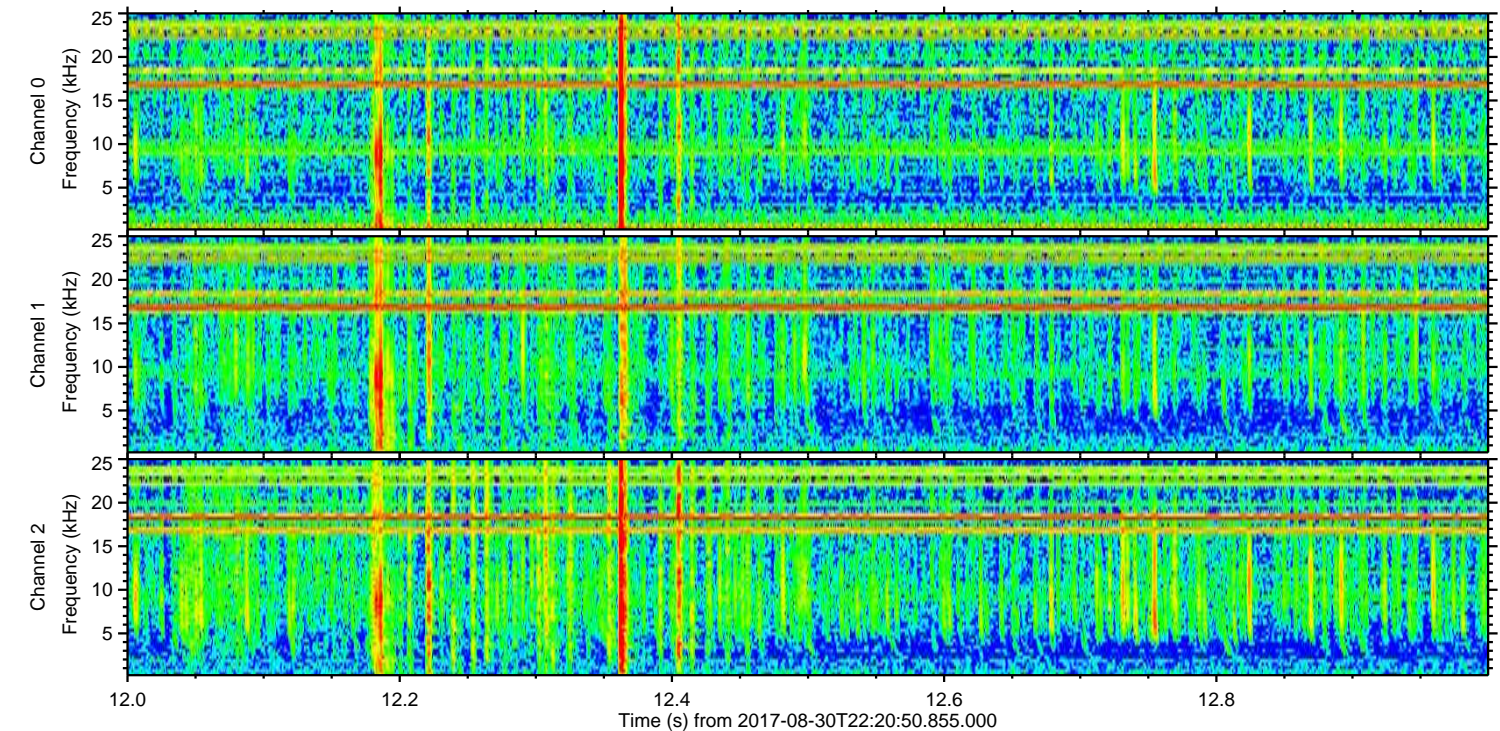
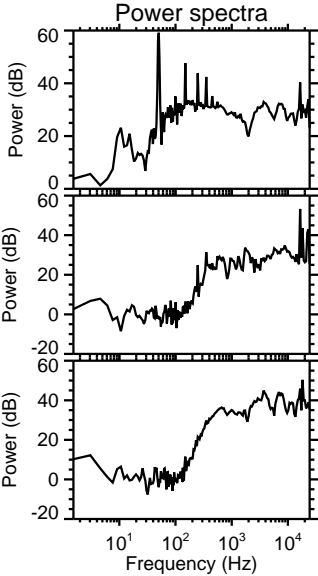
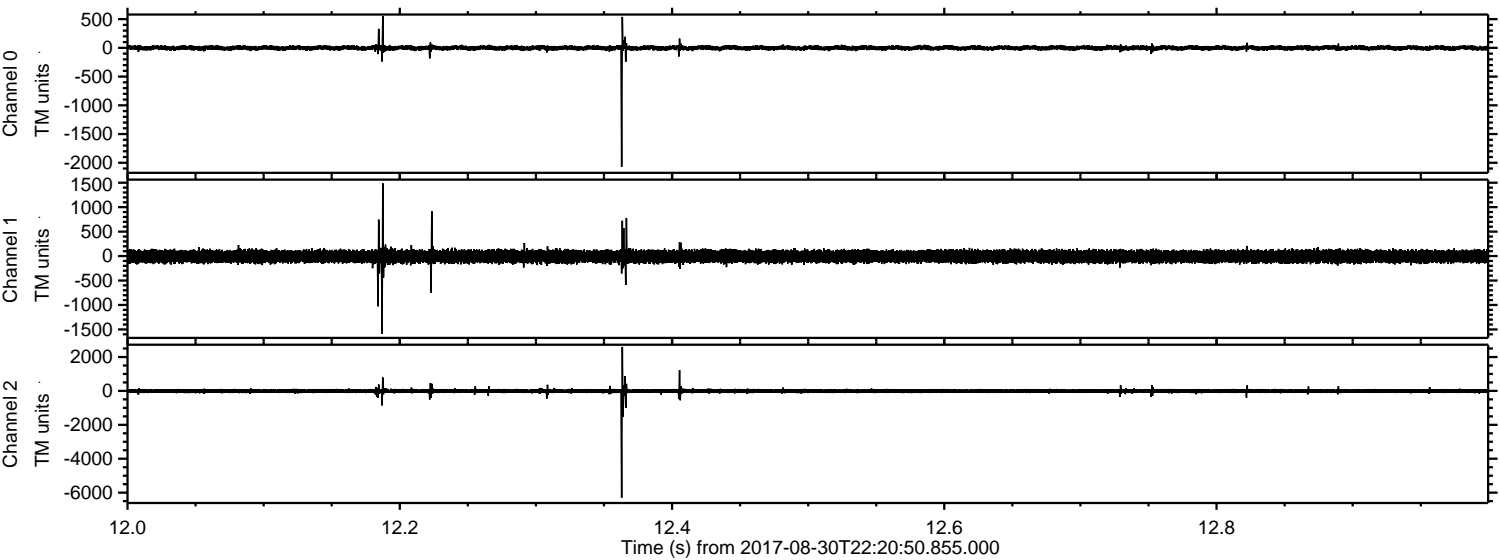

Processed Thu Aug 31 00:29:05 2017 by ELM ver.2012-10-06 from 001__elm20170830_222049__dat00.bin

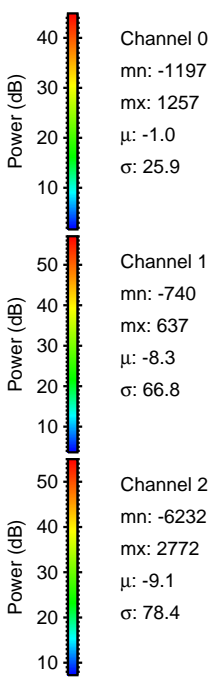
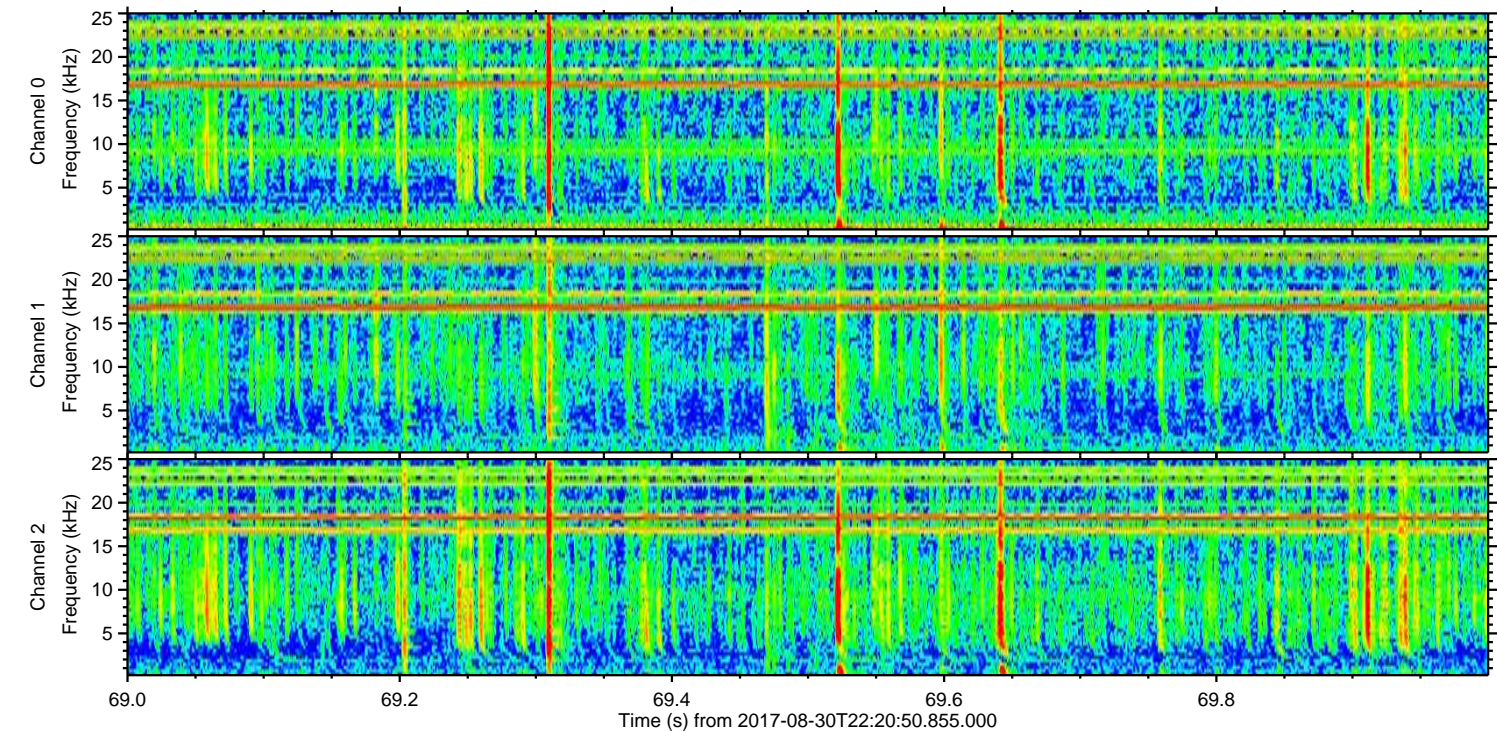
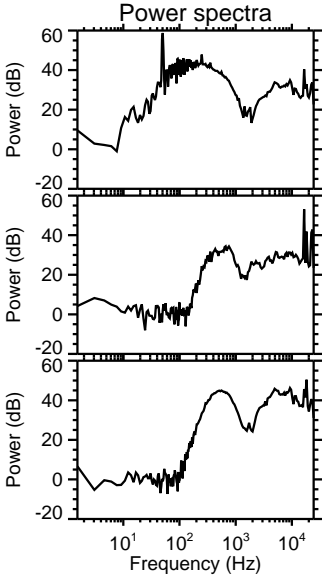
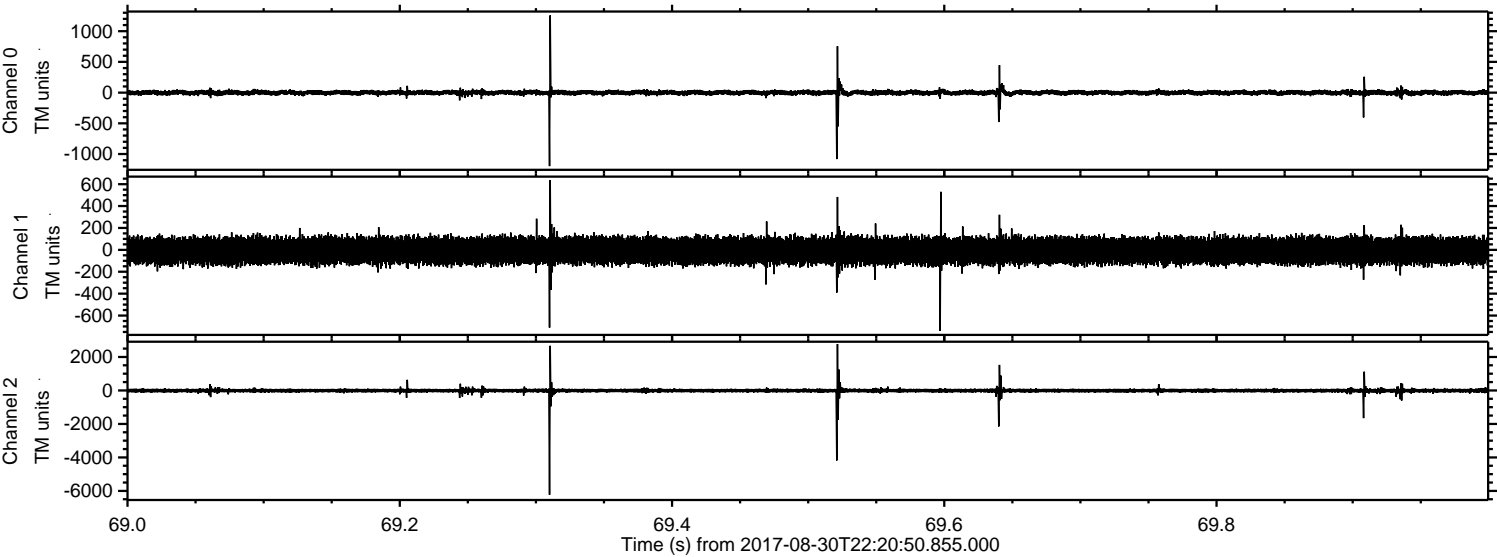

Processed Thu Aug 31 00:29:06 2017 by ELM ver.2012-10-06 from 001__elm20170830_222049__dat00.bin

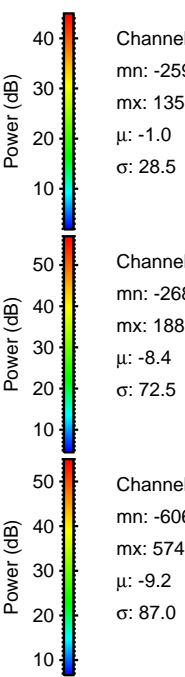
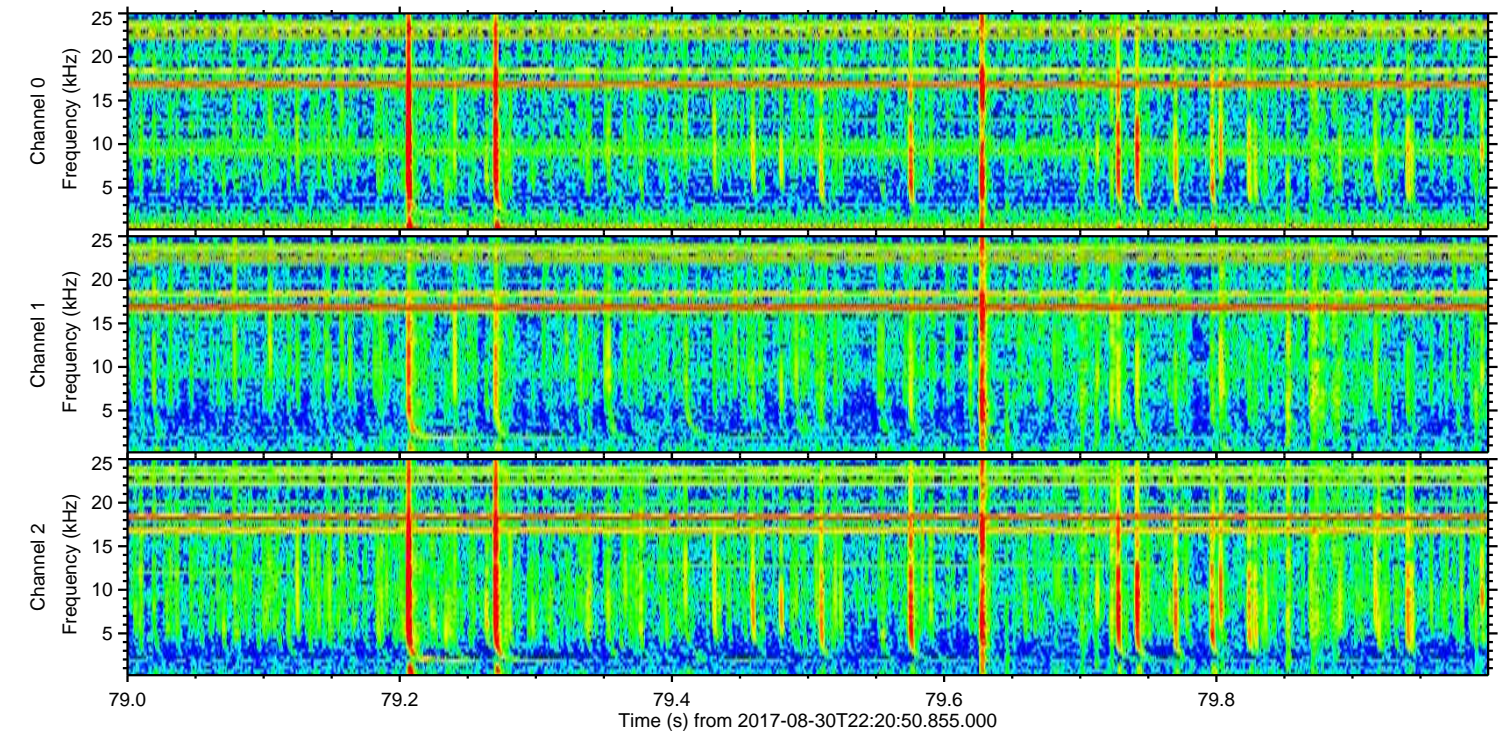
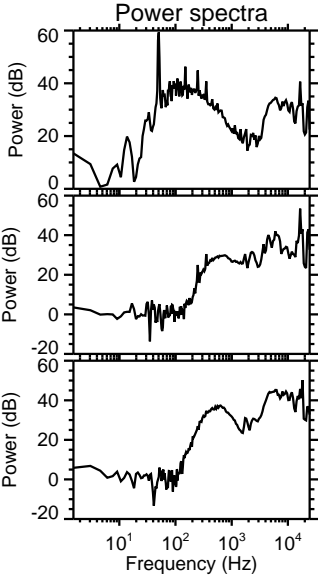
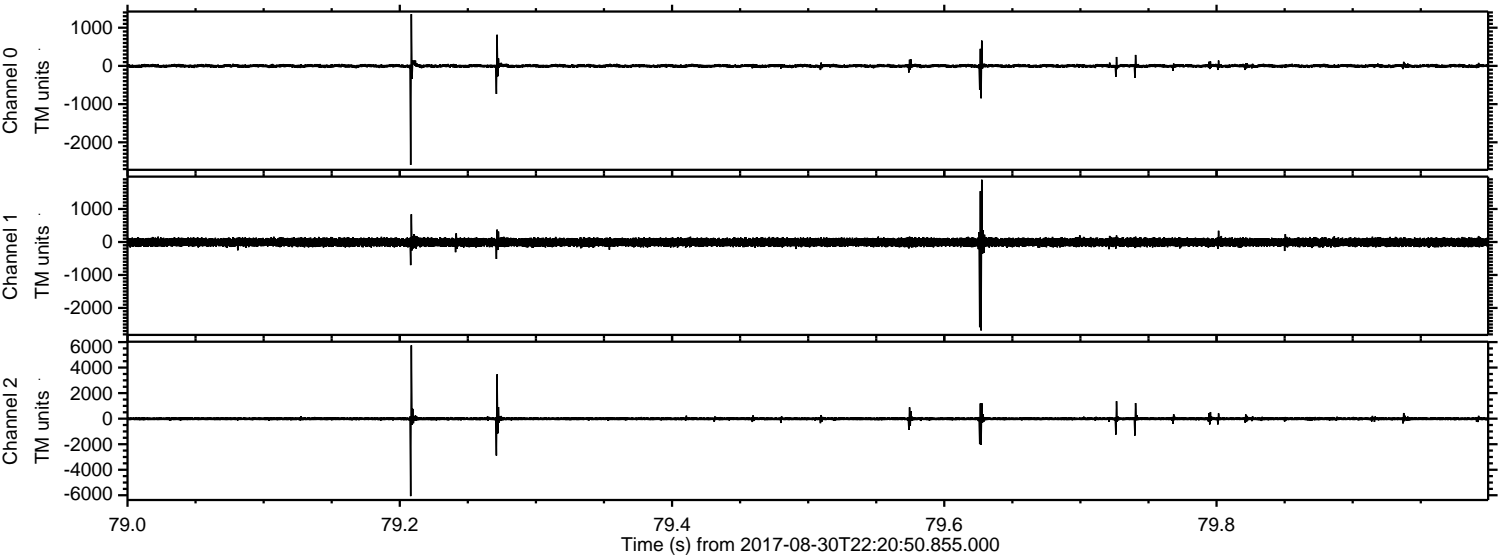

Channel 0
mn: -2590
mx: 1355
 μ : -1.0
 σ : 28.5

Channel 1
mn: -2683
mx: 1887
 μ : -8.4
 σ : 72.5

Channel 2
mn: -6067
mx: 5740
 μ : -9.2
 σ : 87.0

ELMAVAN 3D WAVEFORMS (Measured data sampled at 50 kHz) 51000 packets of 144 samples from 2017-08-30T22:20:50.855.000. Part 112/147

Processed Thu Aug 31 00:29:07 2017 by ELM ver.2012-10-06 from 001__elm20170830_222049__dat00.bin

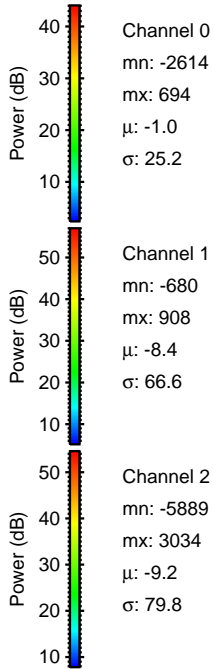
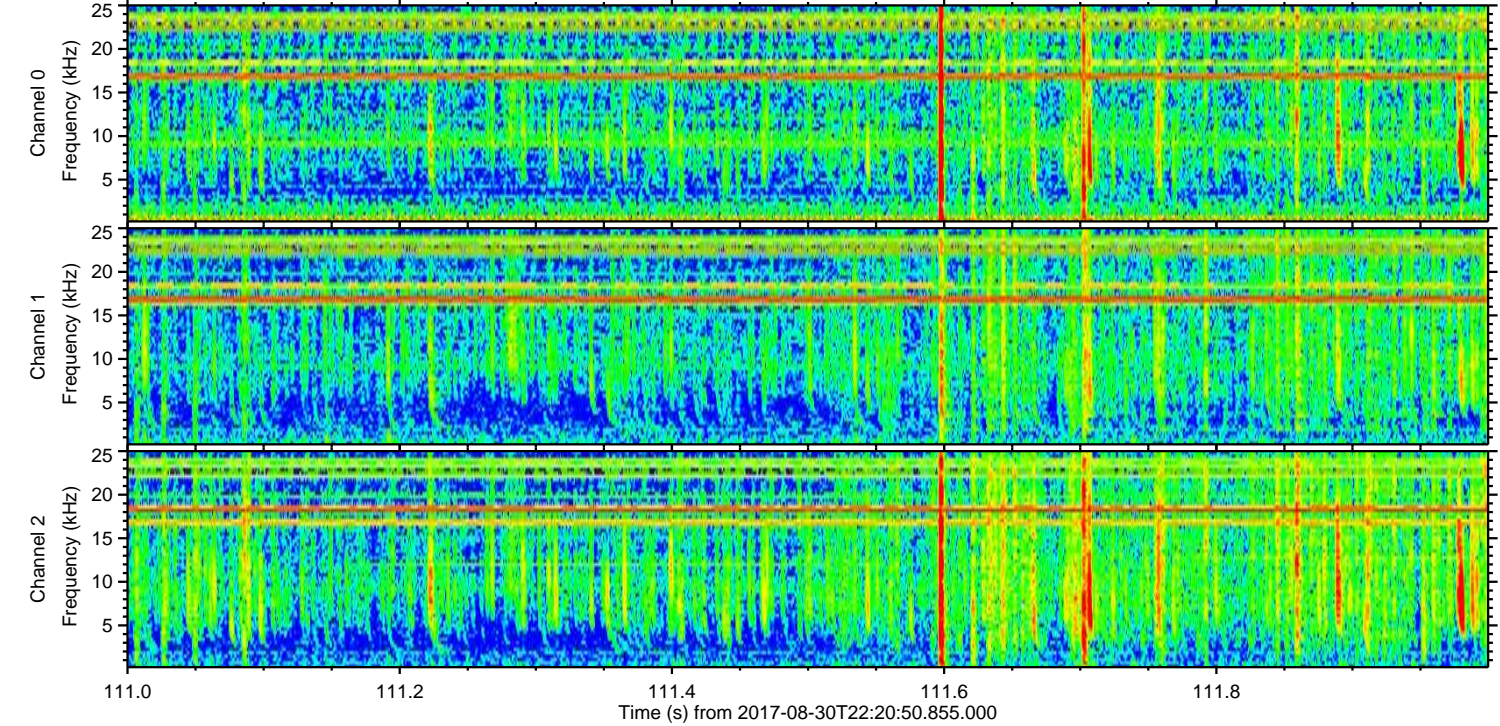
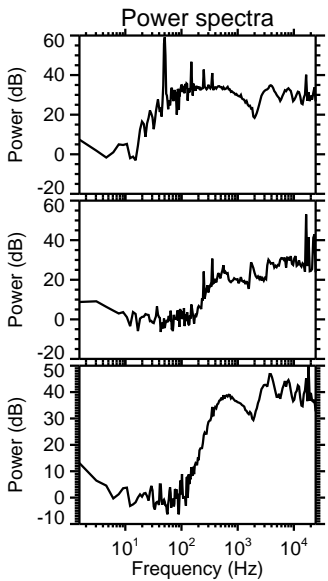
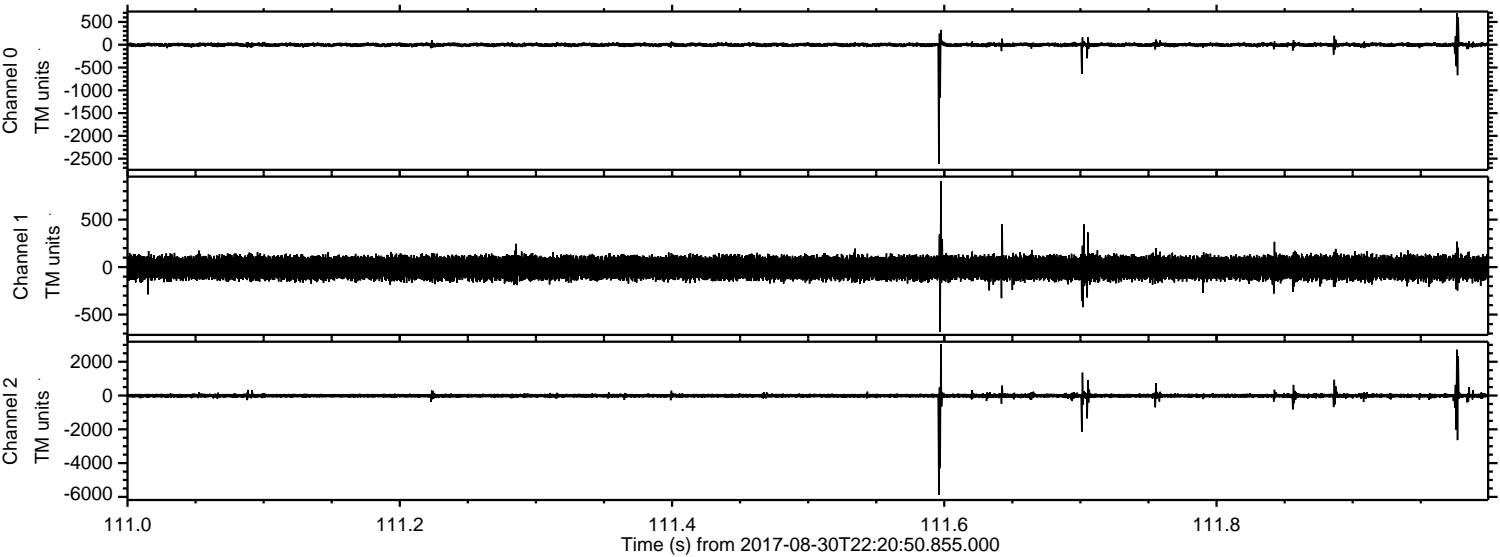

Channel 0
mn: -2614
mx: 694
 μ : -1.0
 σ : 25.2

Channel 1
mn: -680
mx: 908
 μ : -8.4
 σ : 66.6

Channel 2
mn: -5889
mx: 3034
 μ : -9.2
 σ : 79.8

Processed Thu Aug 31 00:29:08 2017 by ELM ver.2012-10-06 from 001__elm20170830_222049__dat00.bin

