

ELMAVAN 3D WAVEFORMS (Measured data sampled at 50 kHz) 51000 packets of 144 samples from 2017-08-30T19:10:43.337.999.

Processed Wed Aug 30 21:18:25 2017 by ELM ver.2012-10-06 from 001__elm20170830_191042__dat00.bin

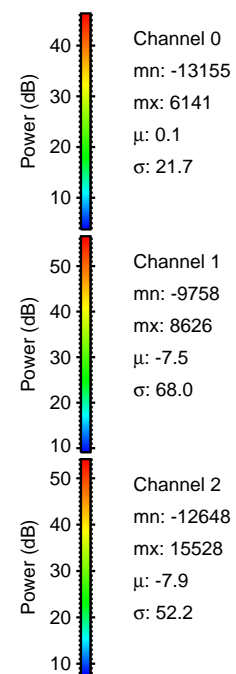
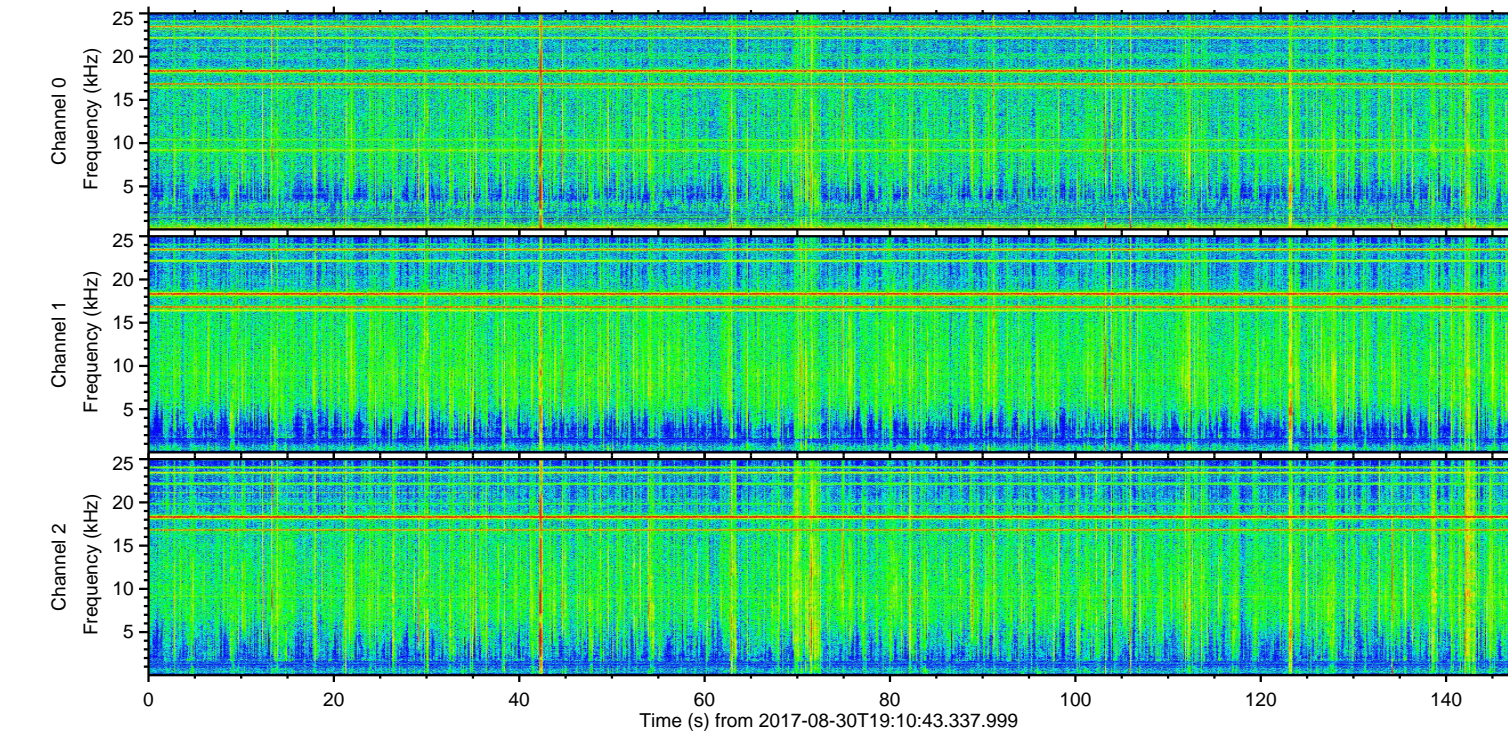
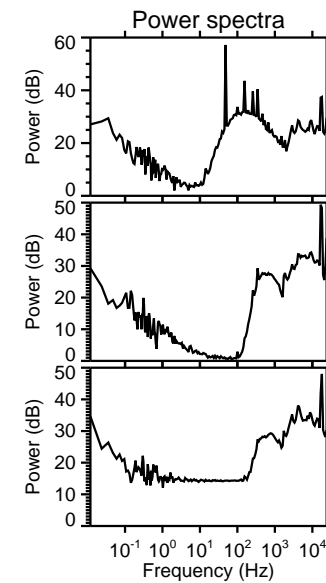
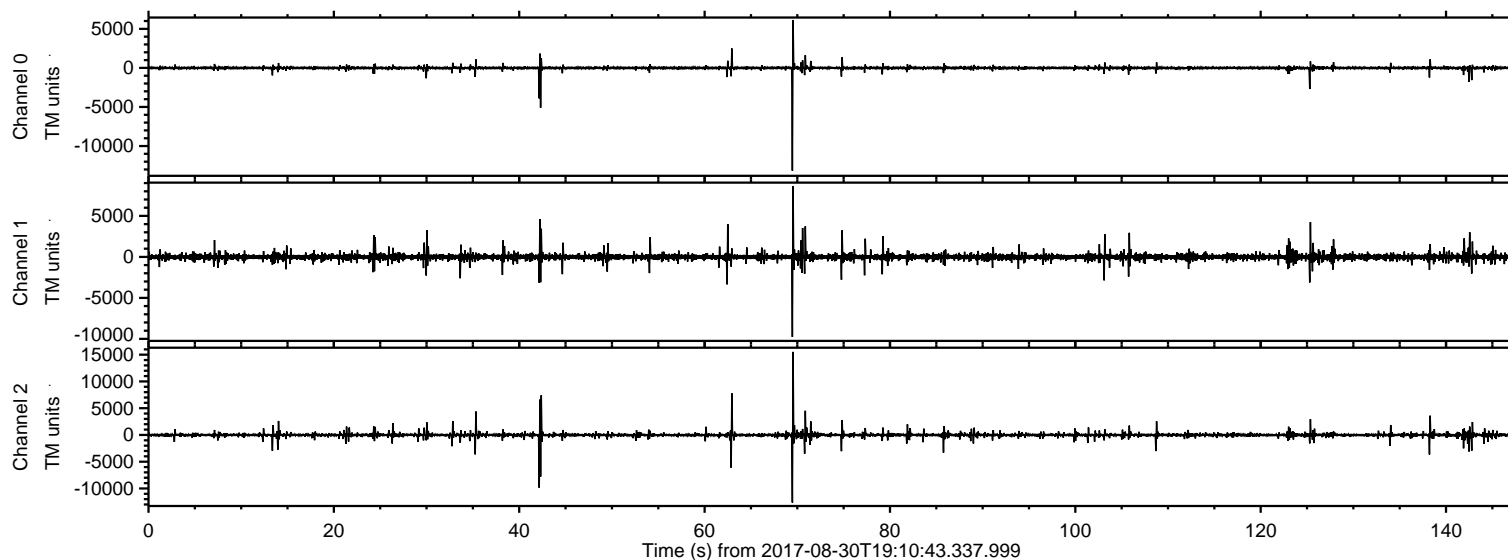

ELMAVAN 3D WAVEFORMS (Measured data sampled at 50 kHz) 51000 packets of 144 samples from 2017-08-30T19:10:43.337.999. Part 70/147

Processed Wed Aug 30 21:18:31 2017 by ELM ver.2012-10-06 from 001__elm20170830_191042__dat00.bin

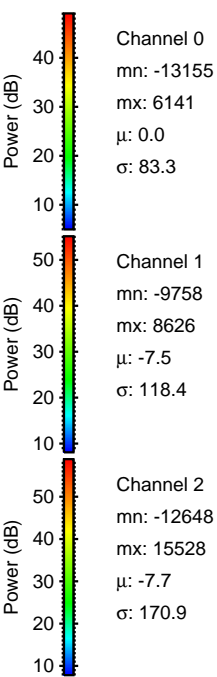
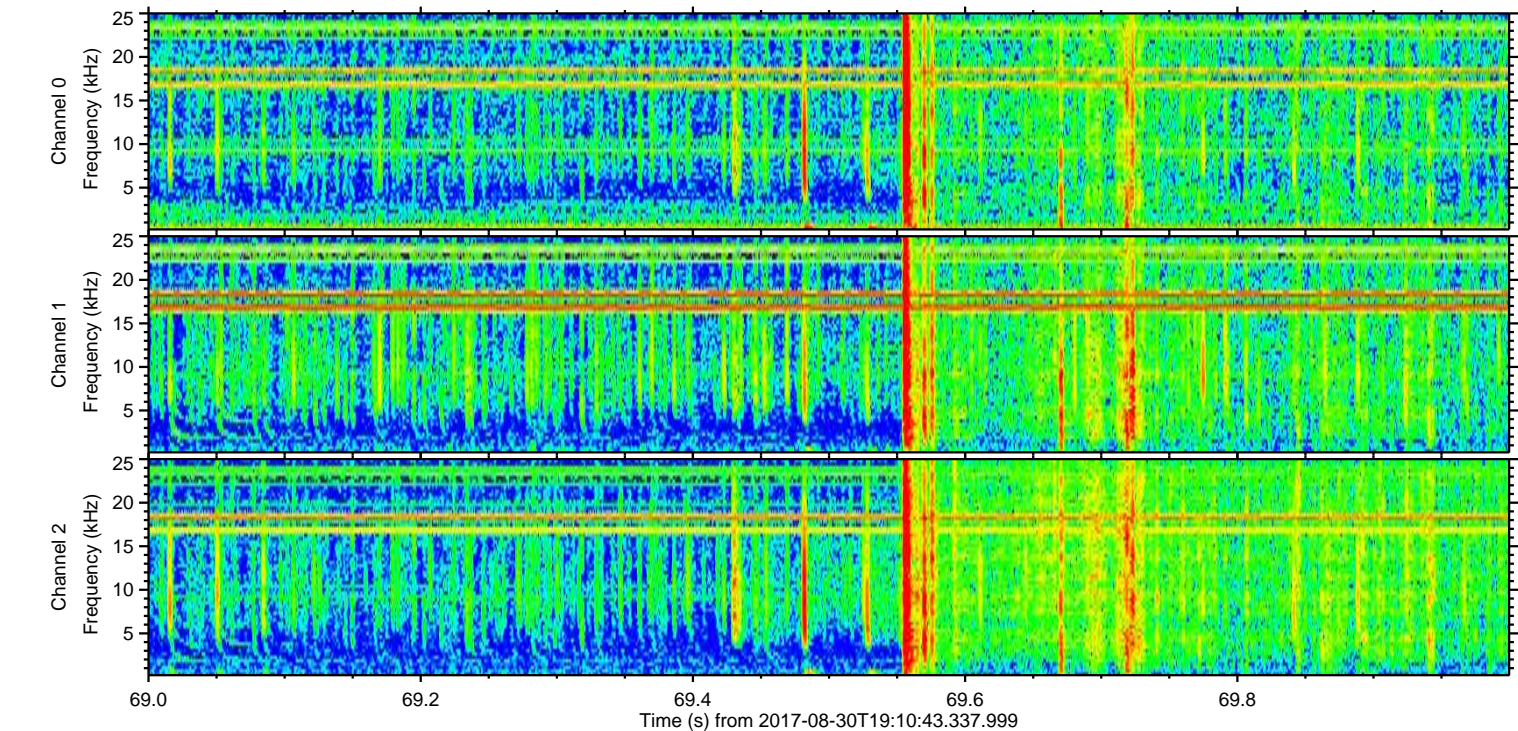
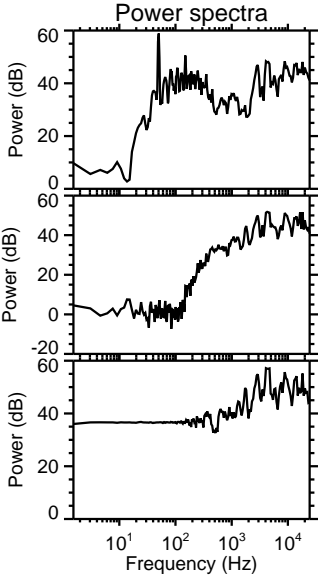
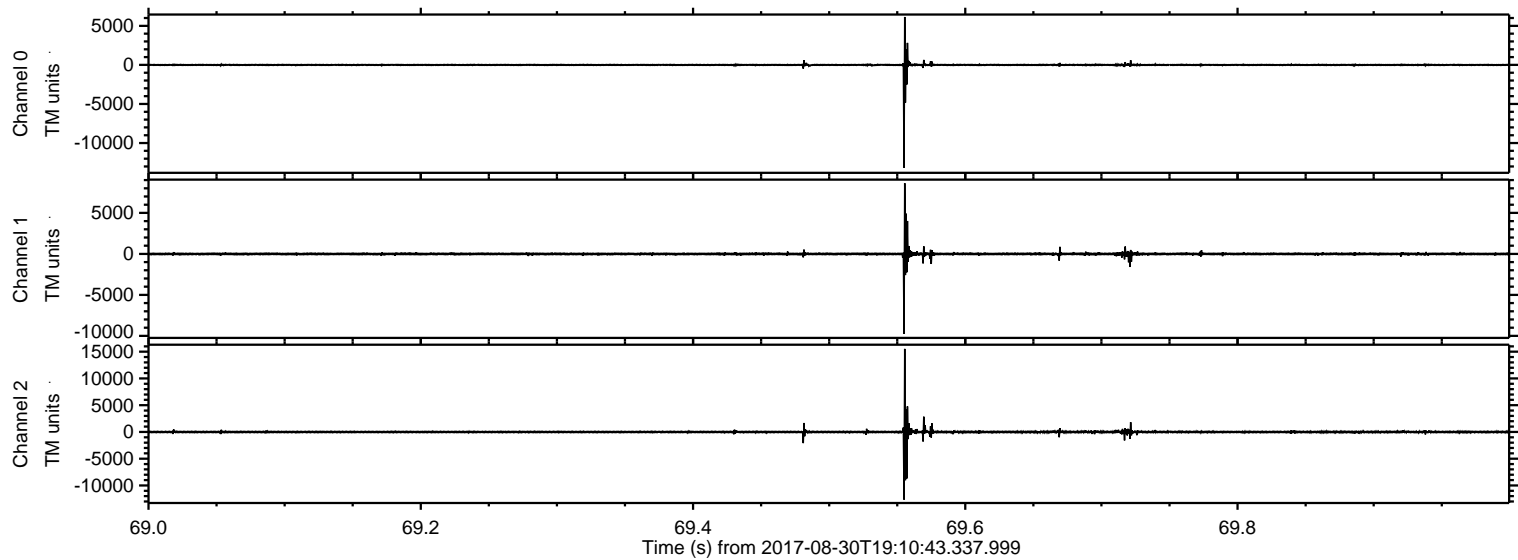

Processed Wed Aug 30 21:18:32 2017 by ELM ver.2012-10-06 from 001__elm20170830_191042__dat00.bin

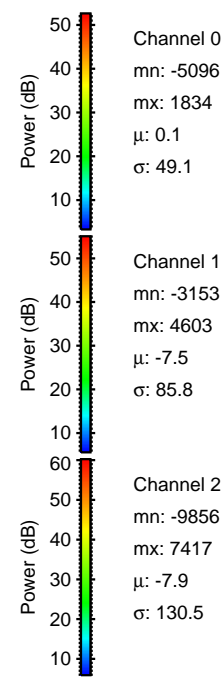
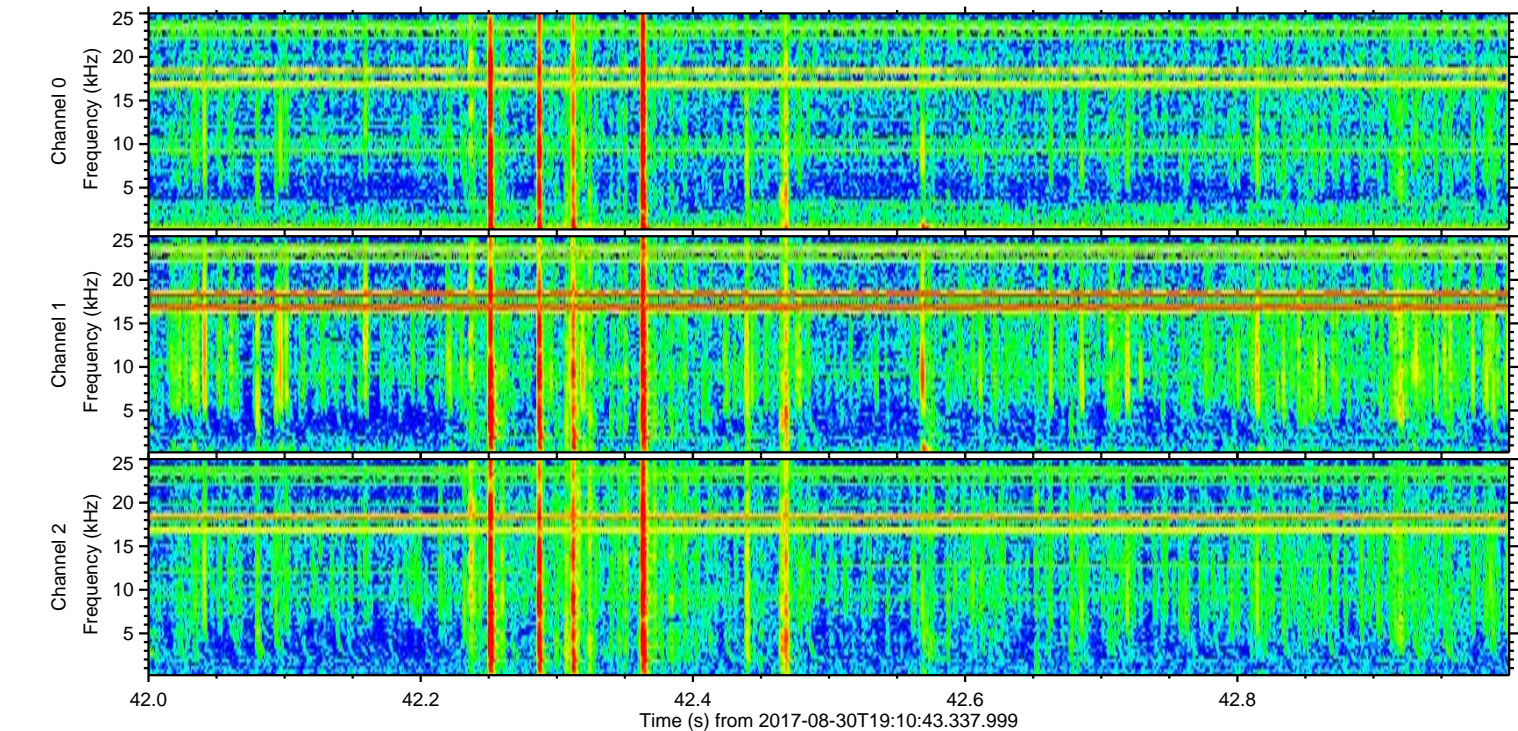
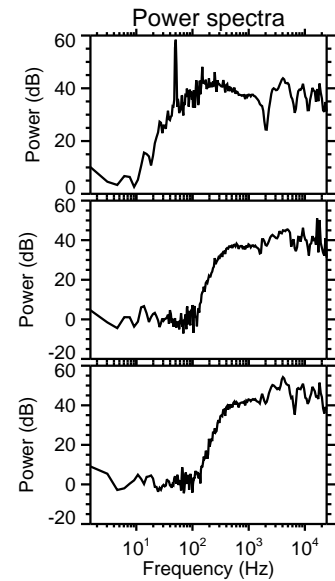
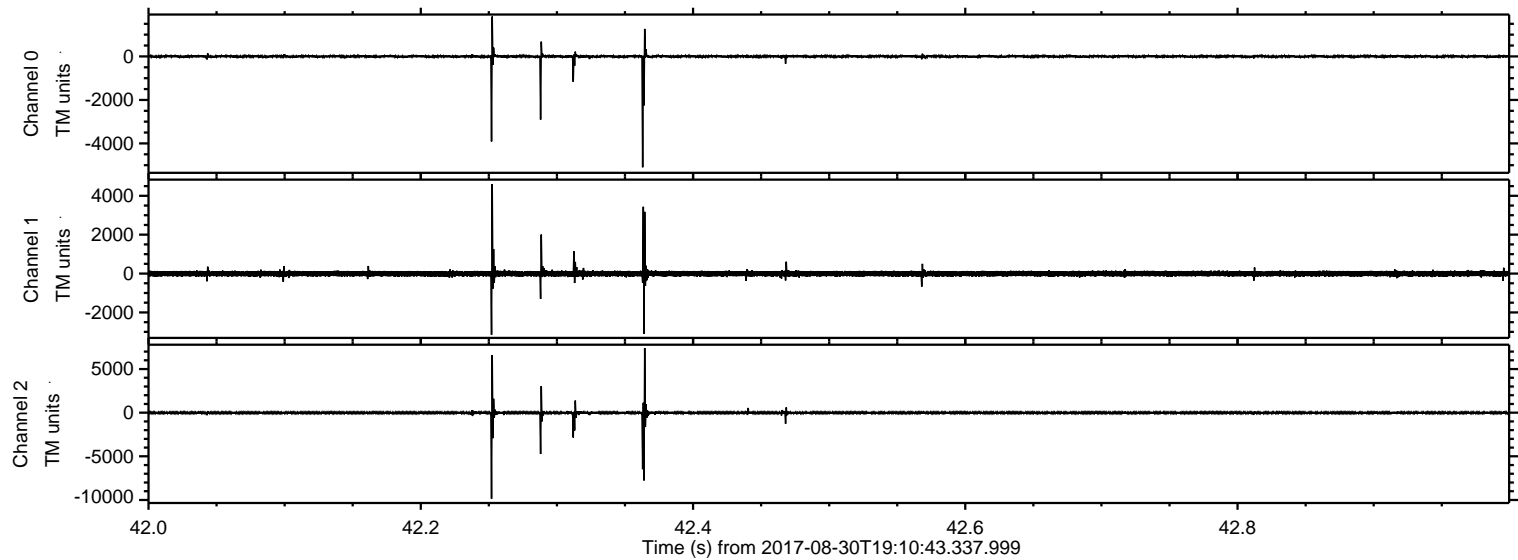

Processed Wed Aug 30 21:18:32 2017 by ELM ver.2012-10-06 from 001__elm20170830_191042__dat00.bin

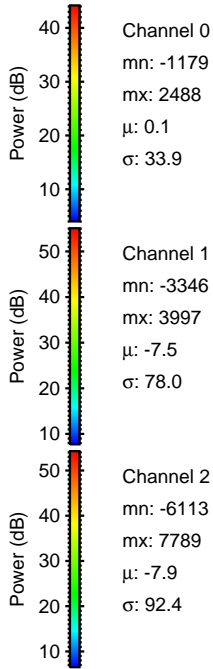
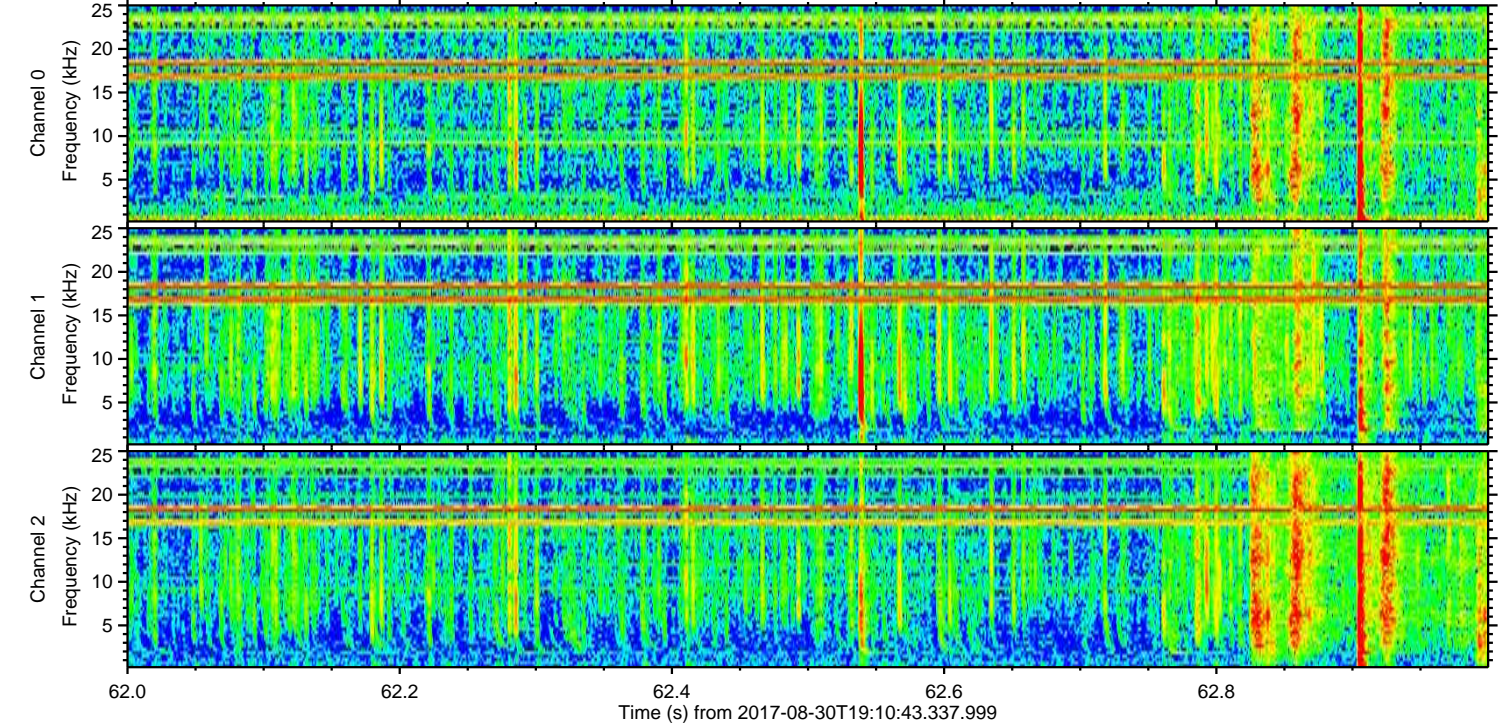
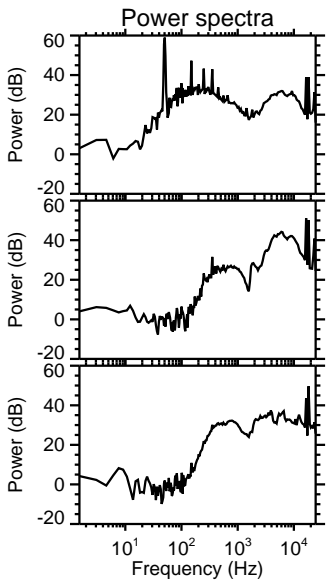
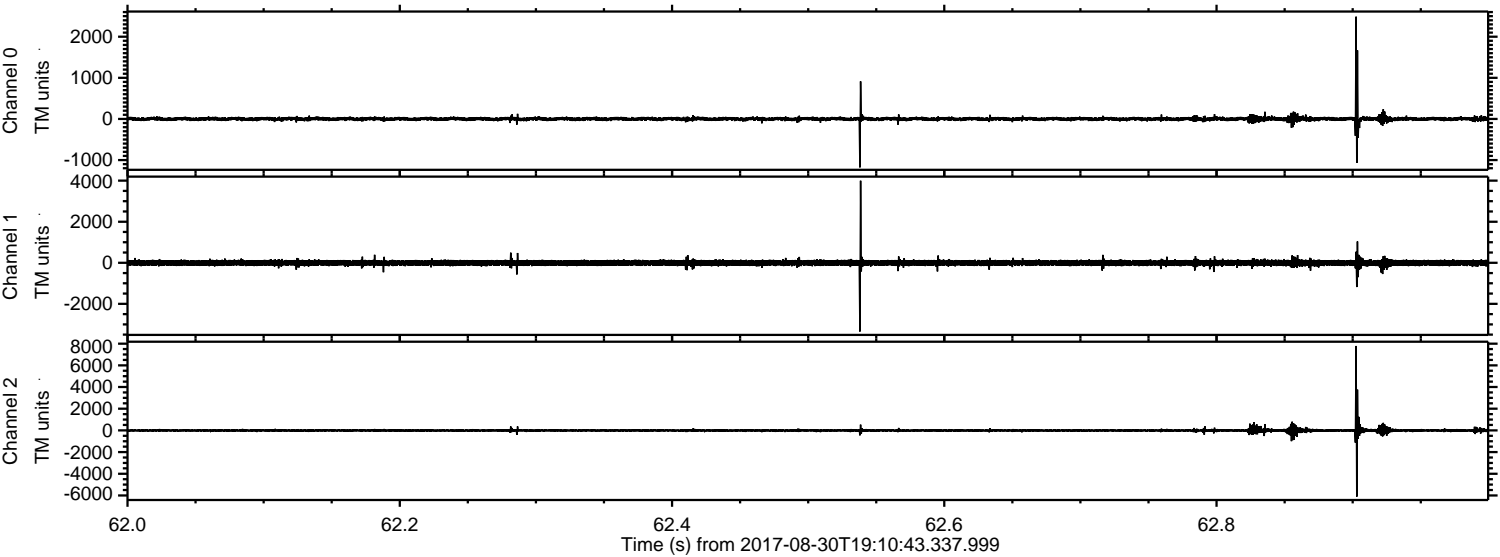

Channel 0
mn: -1179
mx: 2488
 μ : 0.1
 σ : 33.9

Channel 1
mn: -3346
mx: 3997
 μ : -7.5
 σ : 78.0

Channel 2
mn: -6113
mx: 7789
 μ : -7.9
 σ : 92.4

Processed Wed Aug 30 21:18:33 2017 by ELM ver.2012-10-06 from 001__elm20170830_191042__dat00.bin

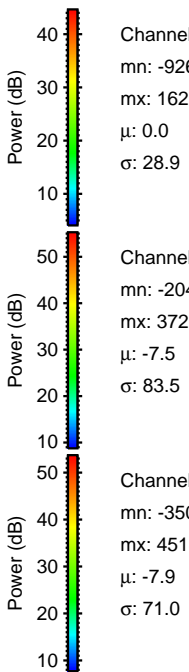
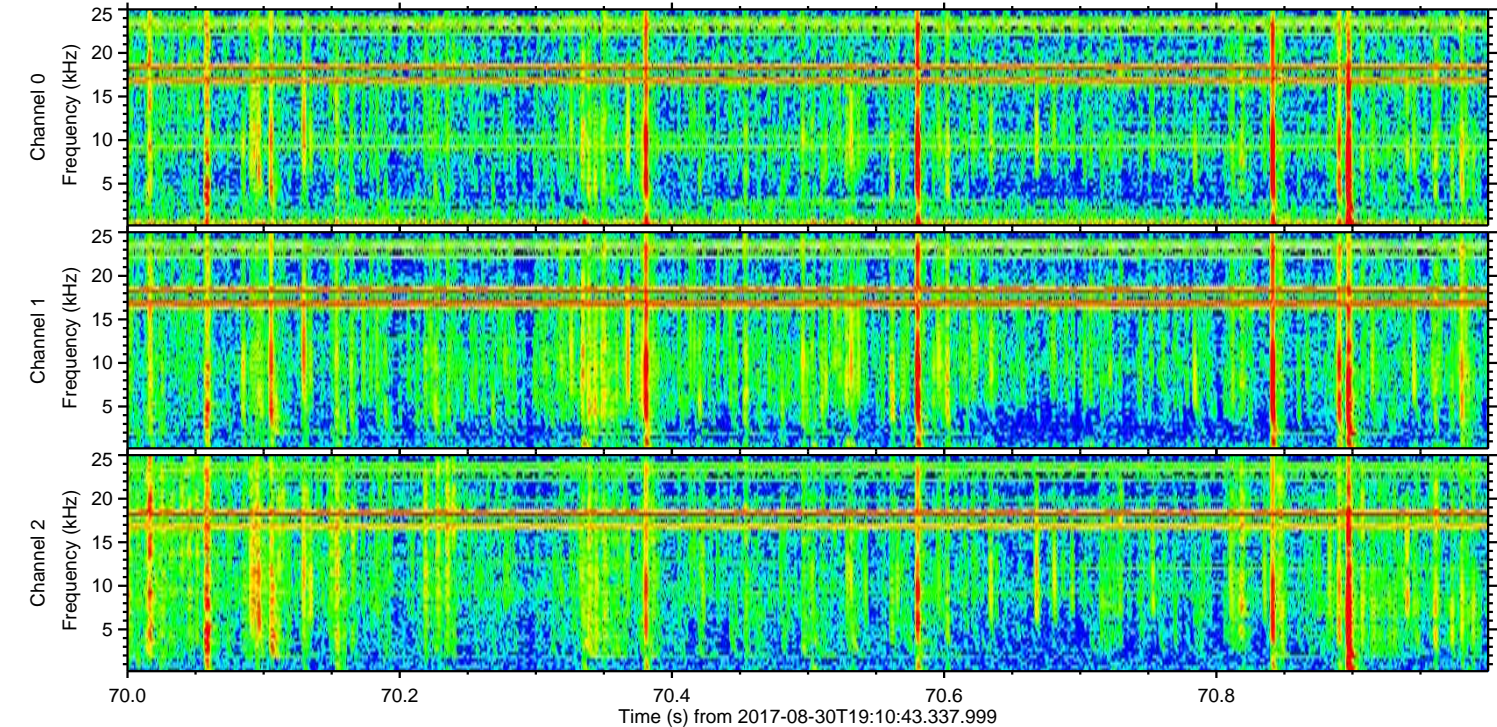
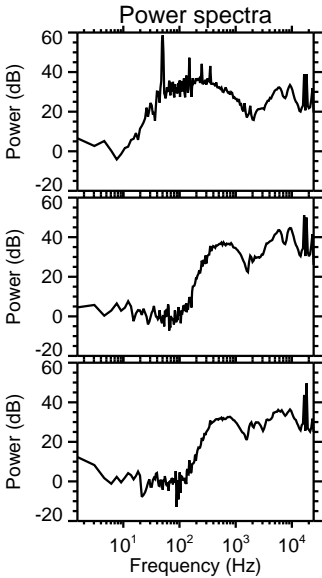
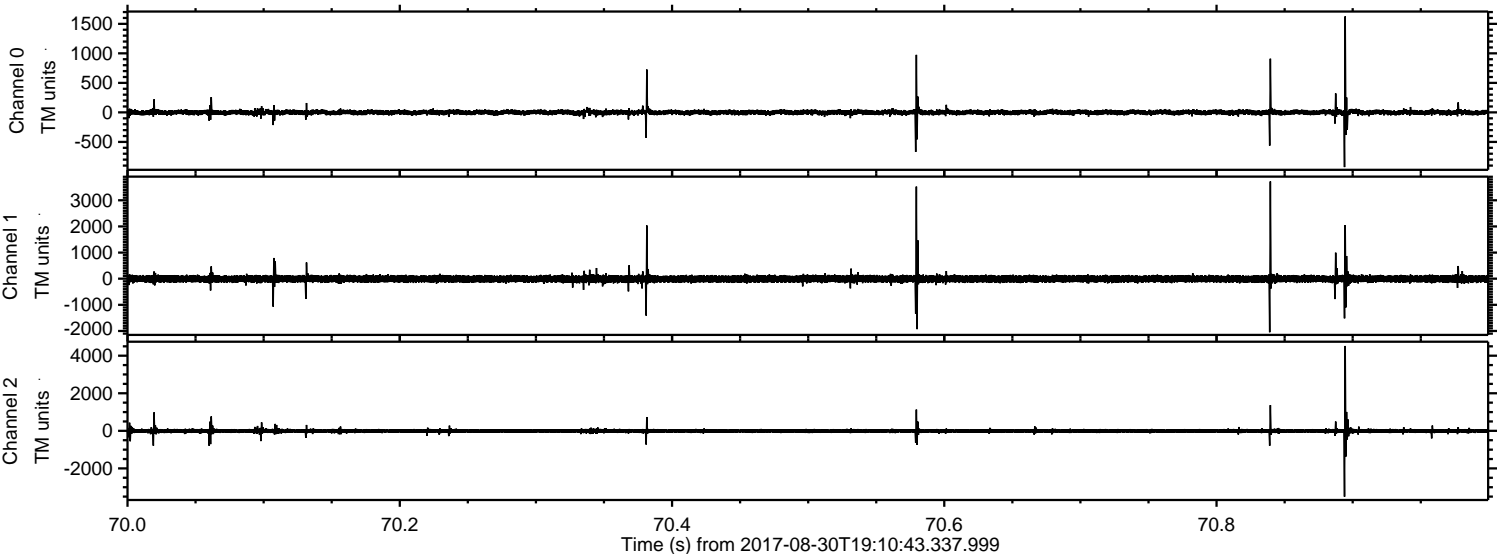

ELMAVAN 3D WAVEFORMS (Measured data sampled at 50 kHz) 51000 packets of 144 samples from 2017-08-30T19:10:43.337.999. Part 36/147

Processed Wed Aug 30 21:18:34 2017 by ELM ver.2012-10-06 from 001__elm20170830_191042__dat00.bin

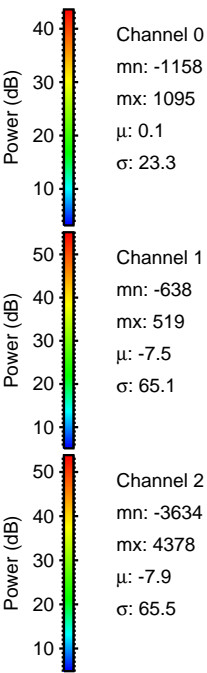
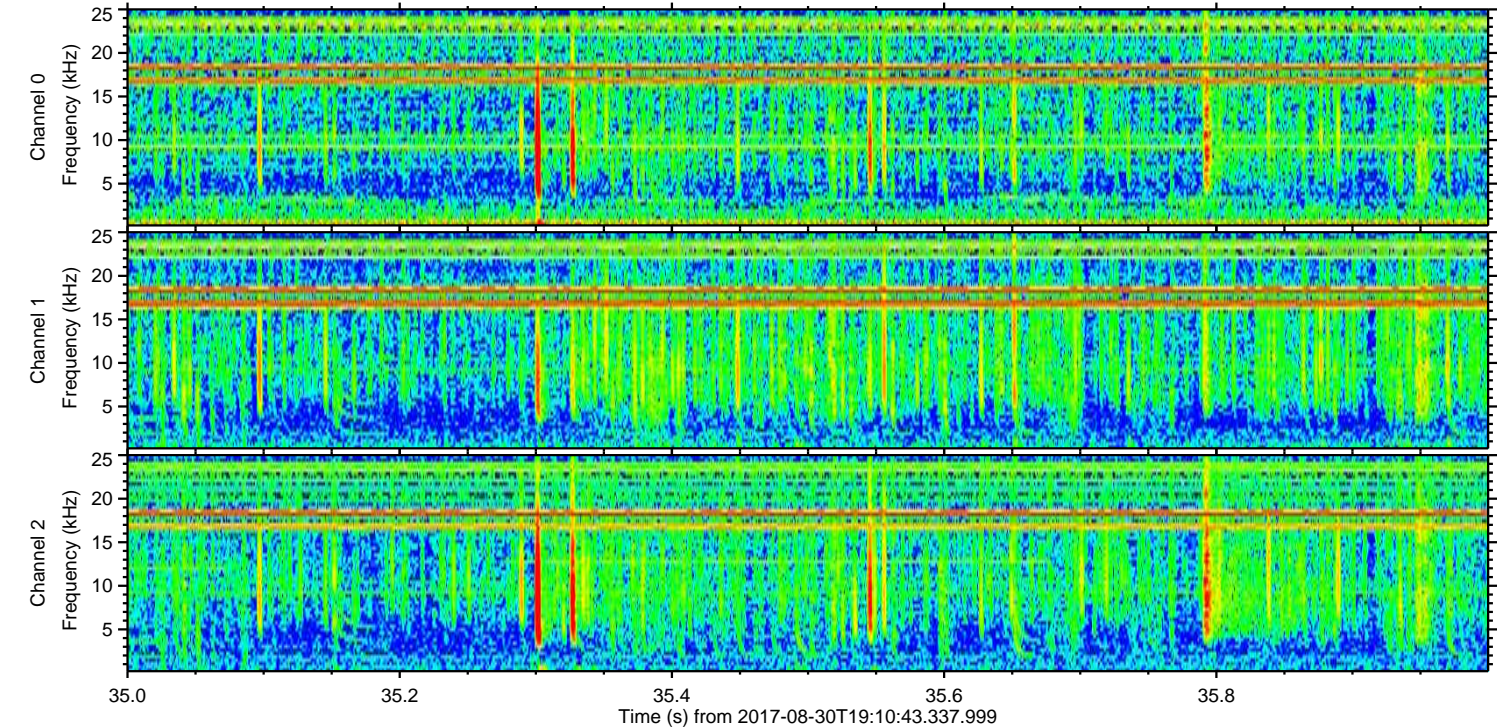
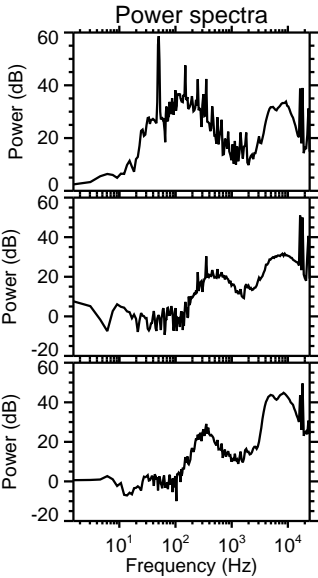
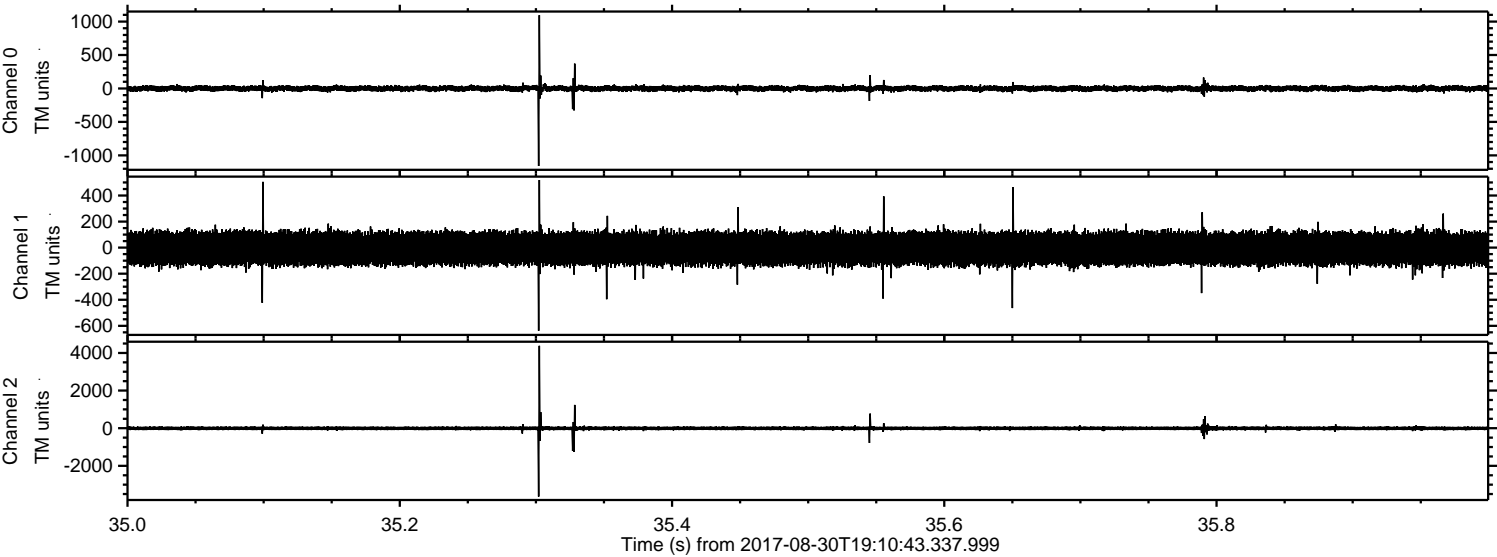

ELMAVAN 3D WAVEFORMS (Measured data sampled at 50 kHz) 51000 packets of 144 samples from 2017-08-30T19:10:43.337.999. Part 126/147

Processed Wed Aug 30 21:18:34 2017 by ELM ver.2012-10-06 from 001__elm20170830_191042__dat00.bin

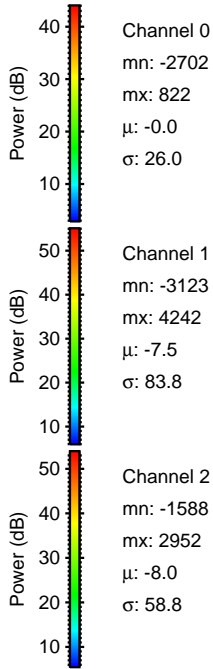
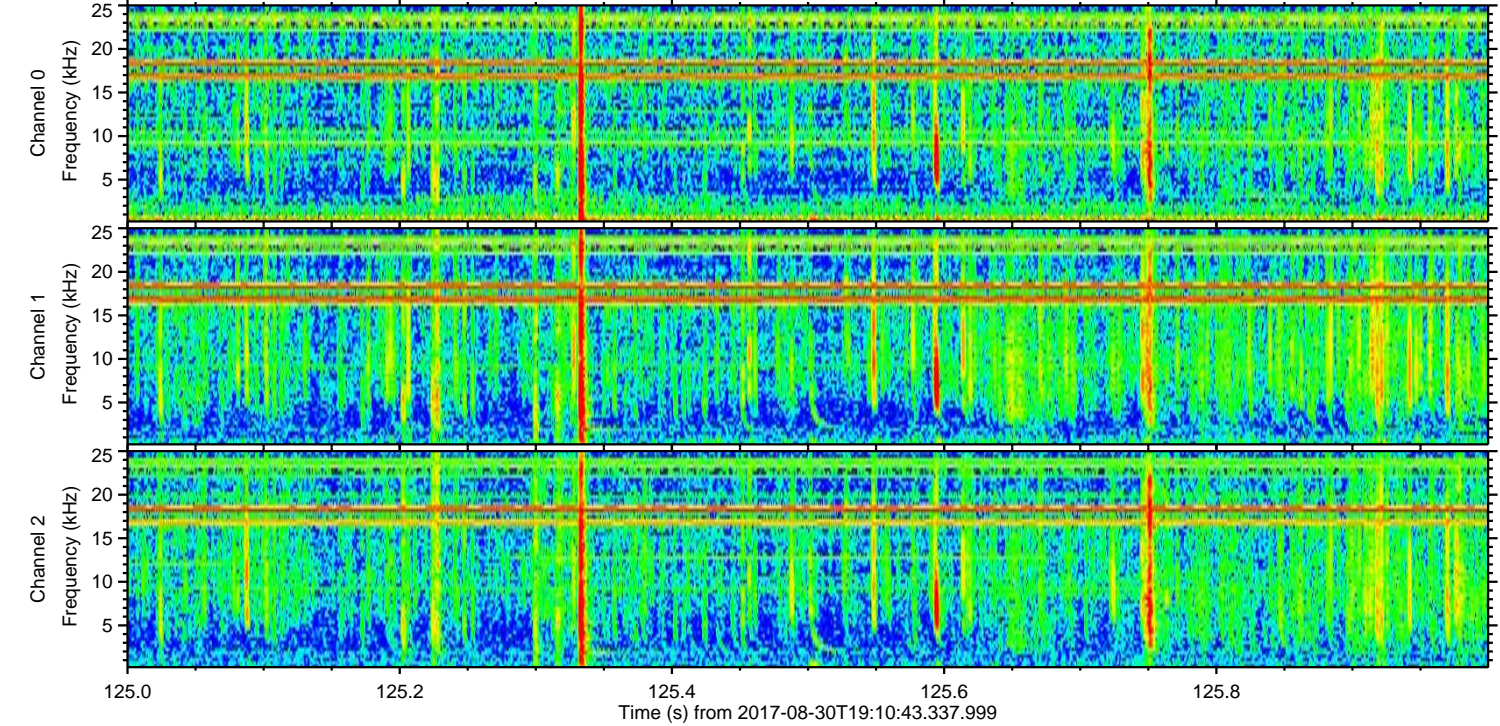
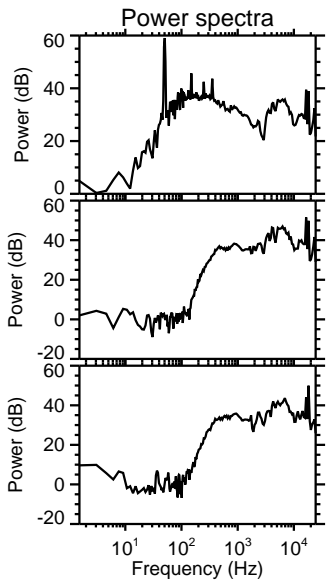
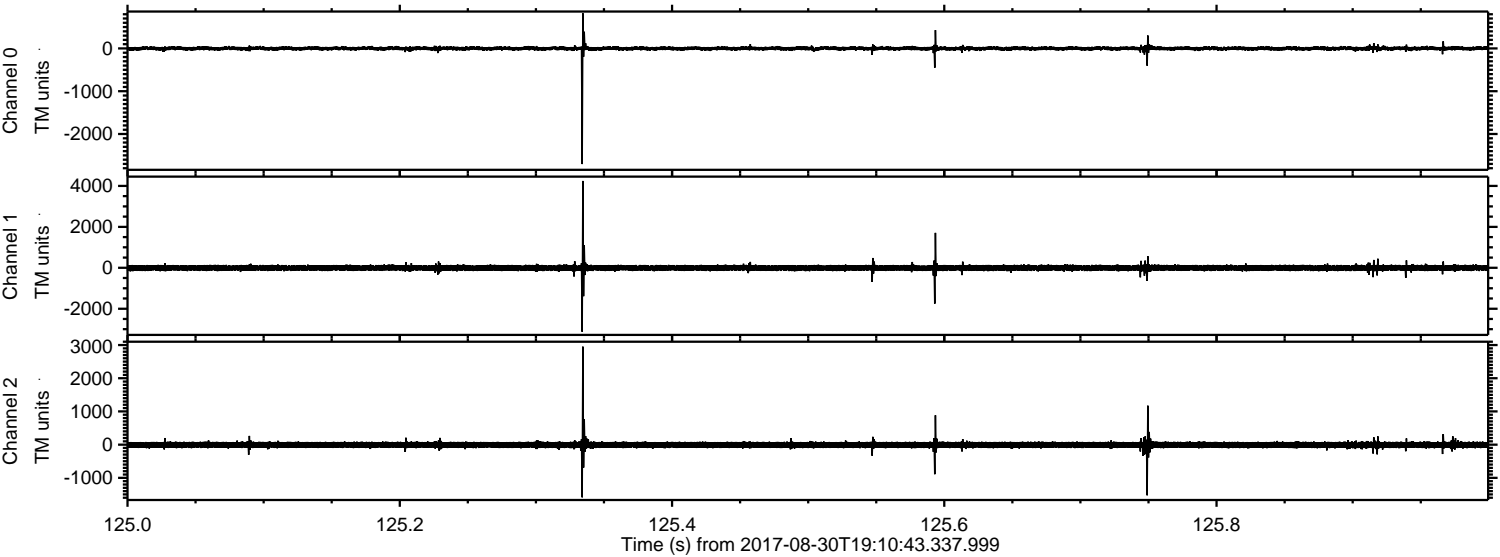

ELMAVAN 3D WAVEFORMS (Measured data sampled at 50 kHz) 51000 packets of 144 samples from 2017-08-30T19:10:43.337.999. Part 139/147

Processed Wed Aug 30 21:18:35 2017 by ELM ver.2012-10-06 from 001__elm20170830_191042__dat00.bin

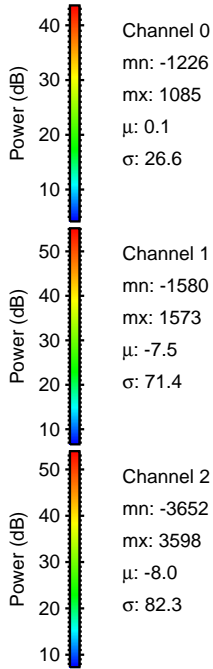
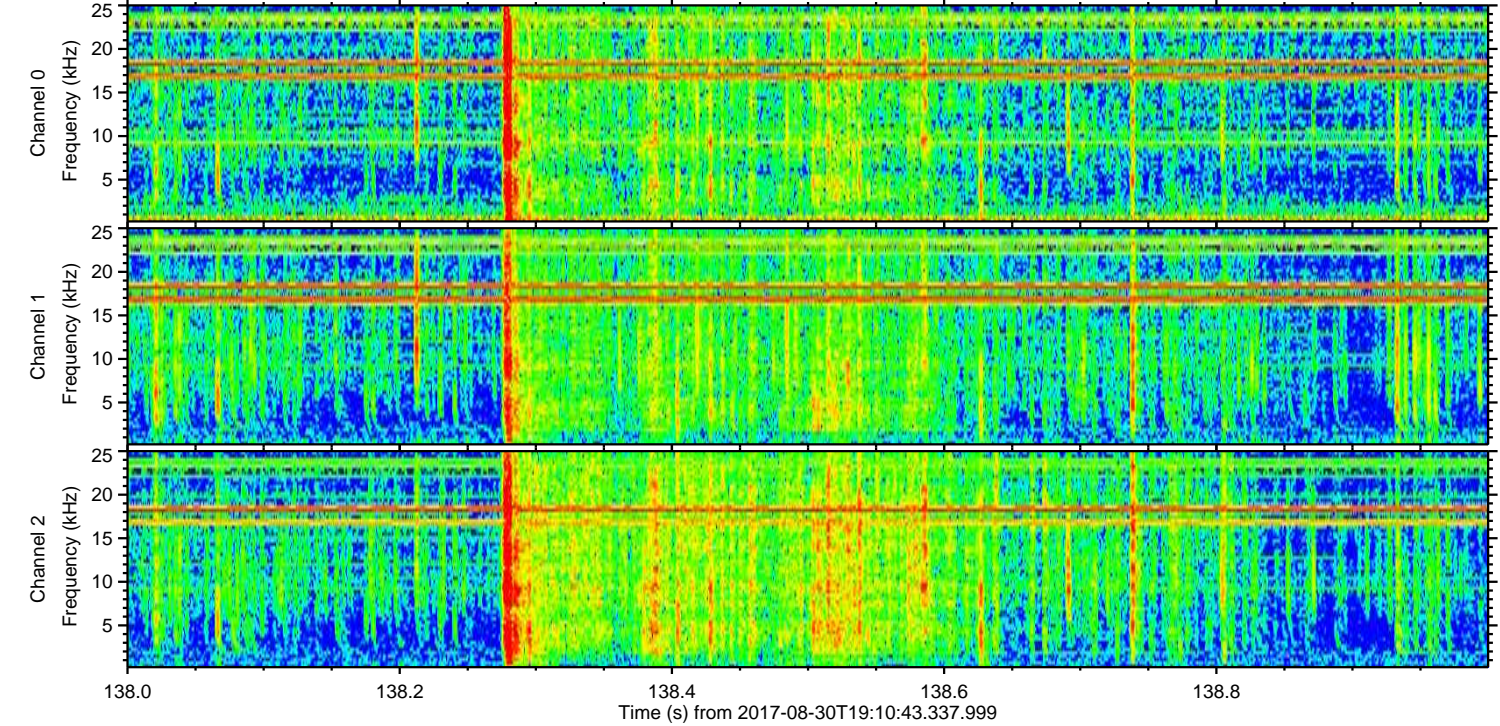
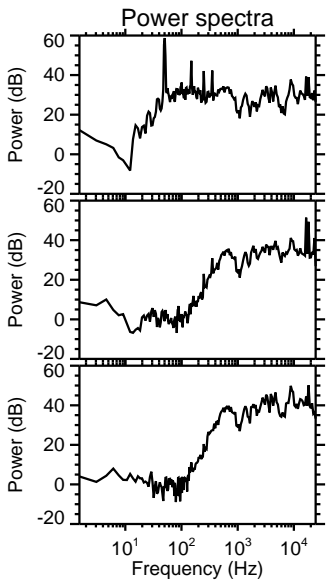
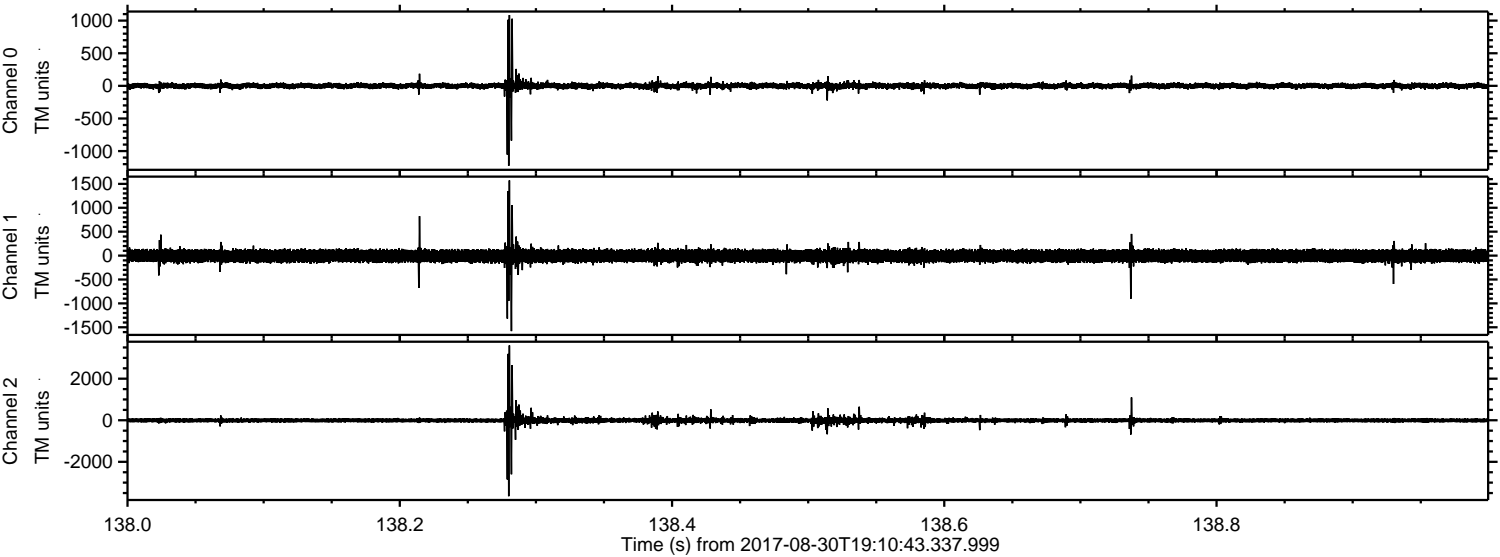

Channel 0
mn: -1226
mx: 1085
 μ : 0.1
 σ : 26.6

Channel 1
mn: -1580
mx: 1573
 μ : -7.5
 σ : 71.4

Channel 2
mn: -3652
mx: 3598
 μ : -8.0
 σ : 82.3

Processed Wed Aug 30 21:18:35 2017 by ELM ver.2012-10-06 from 001__elm20170830_191042__dat00.bin

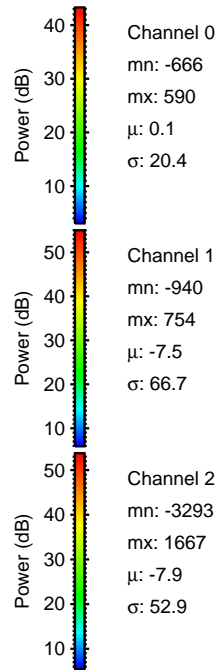
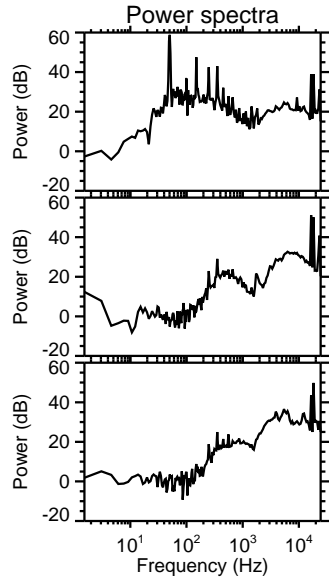
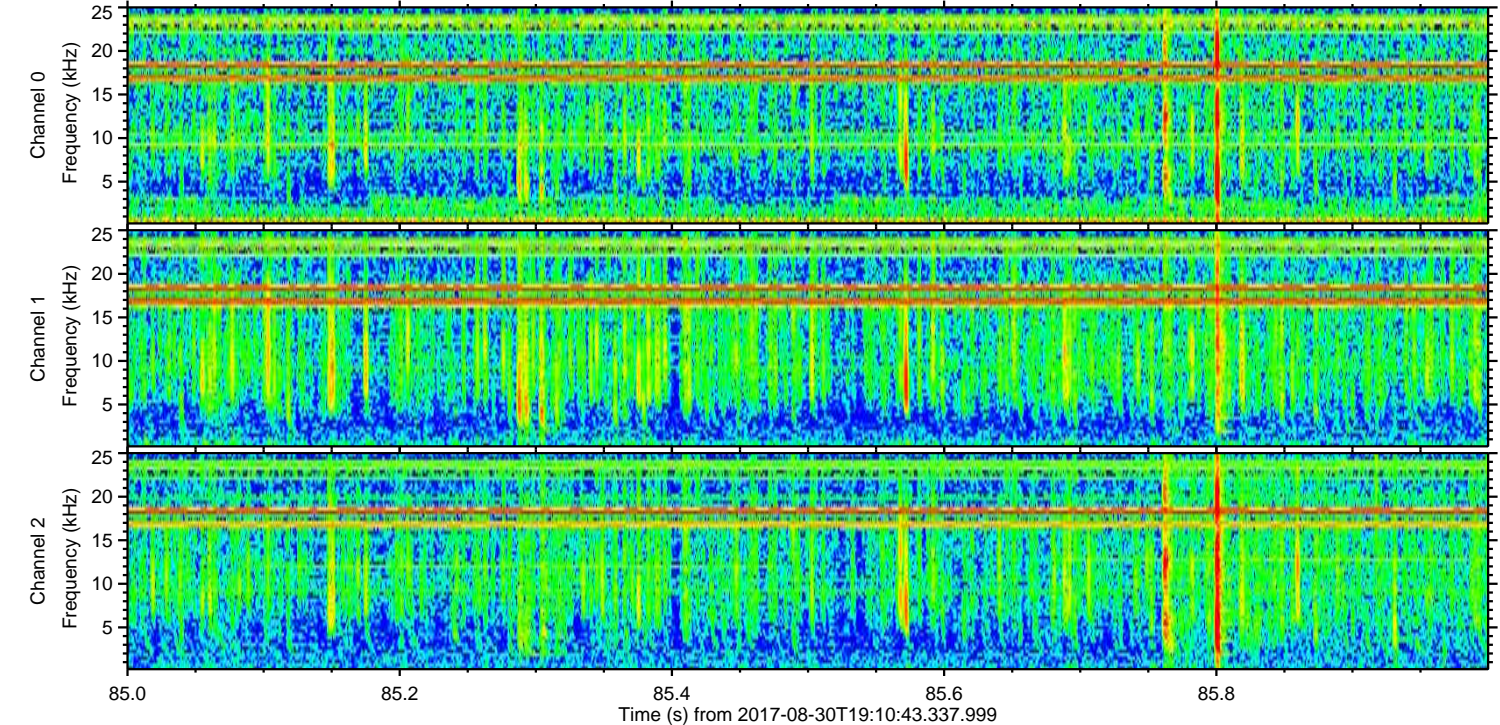
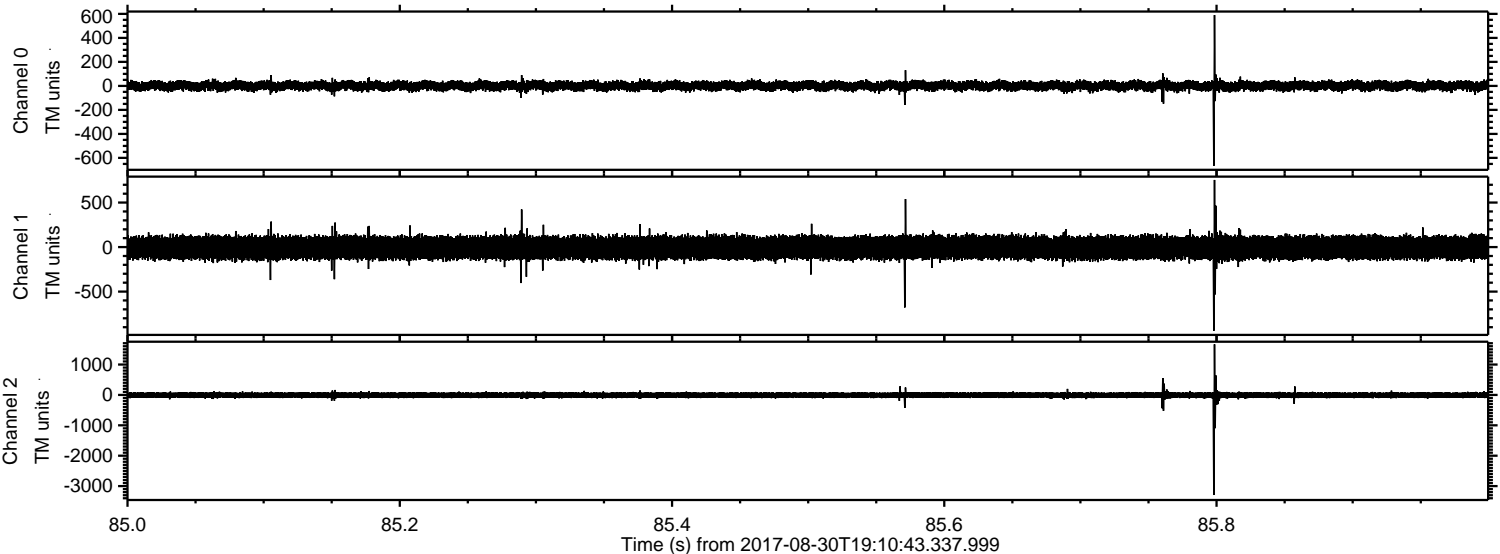

Power spectra

Channel 0
mn: -666
mx: 590
 μ : 0.1
 σ : 20.4

Channel 1
mn: -940
mx: 754
 μ : -7.5
 σ : 66.7

Channel 2
mn: -3293
mx: 1667
 μ : -7.9
 σ : 52.9

ELMAVAN 3D WAVEFORMS (Measured data sampled at 50 kHz) 51000 packets of 144 samples from 2017-08-30T19:10:43.337.999. Part 30/147

Processed Wed Aug 30 21:18:36 2017 by ELM ver.2012-10-06 from 001__elm20170830_191042__dat00.bin

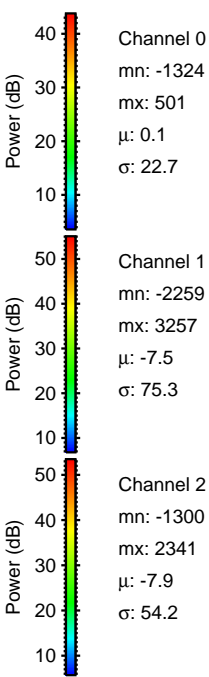
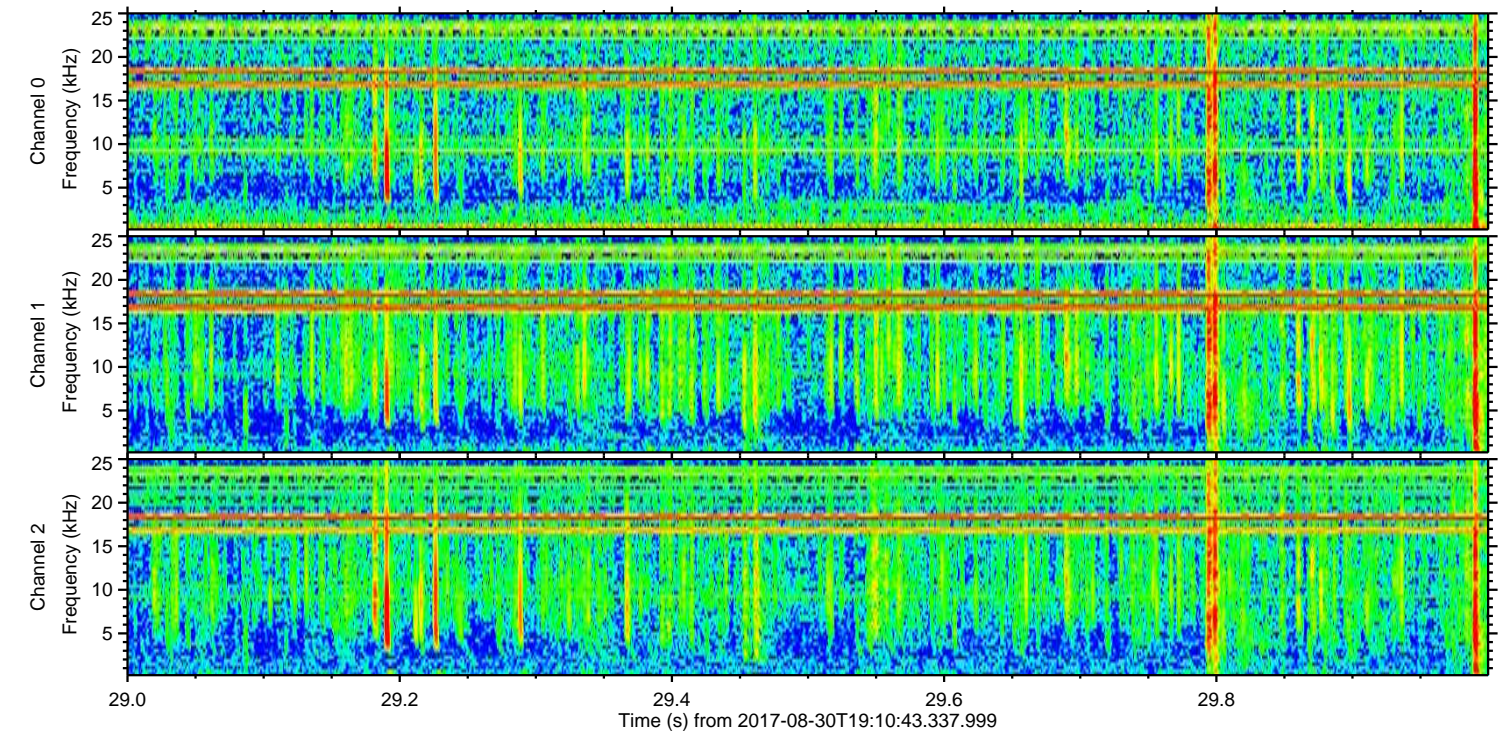
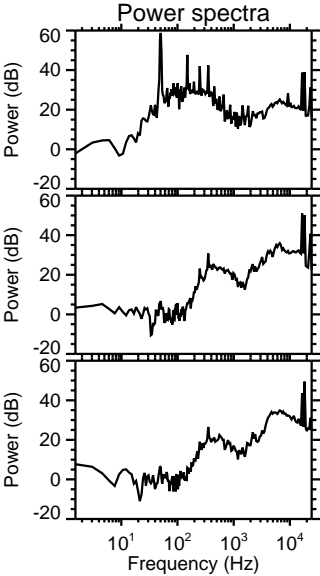
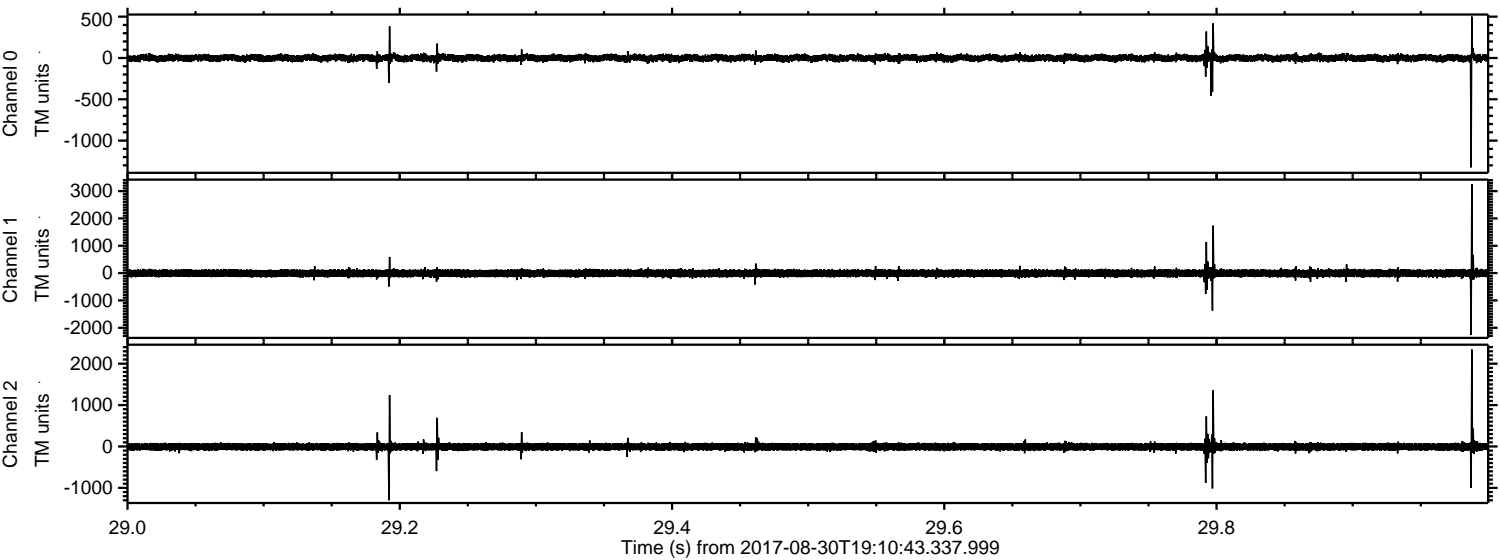

Processed Wed Aug 30 21:18:37 2017 by ELM ver.2012-10-06 from 001__elm20170830_191042__dat00.bin

