

ELMAVAN 3D WAVEFORMS (Measured data sampled at 50 kHz) 51000 packets of 144 samples from 2017-08-30T16:20:36.640.000.

Processed Wed Aug 30 18:28:42 2017 by ELM ver.2012-10-06 from 001__elm20170830_162035__dat00.bin

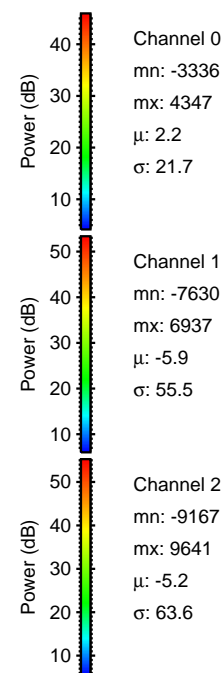

Processed Wed Aug 30 18:28:49 2017 by ELM ver.2012-10-06 from 001__elm20170830_162035__dat00.bin

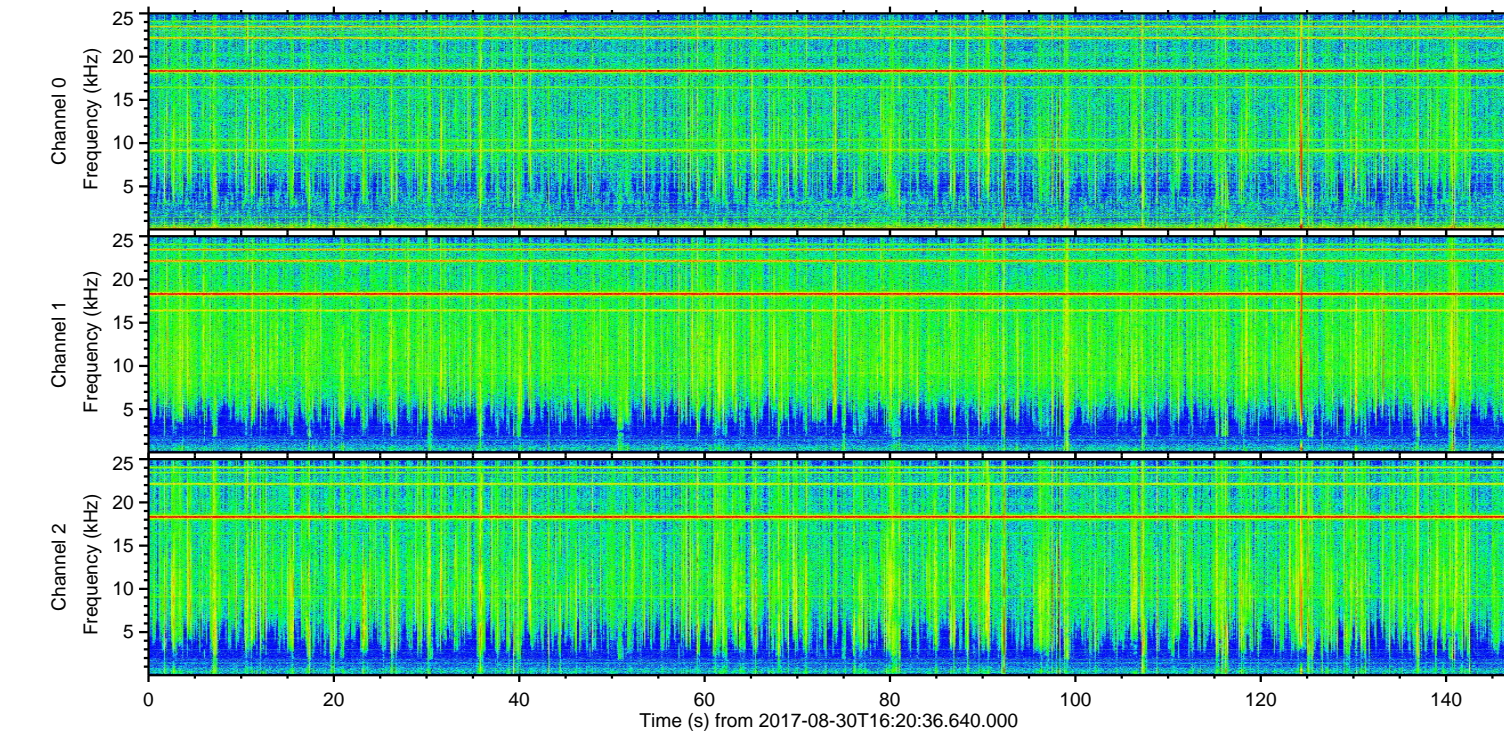
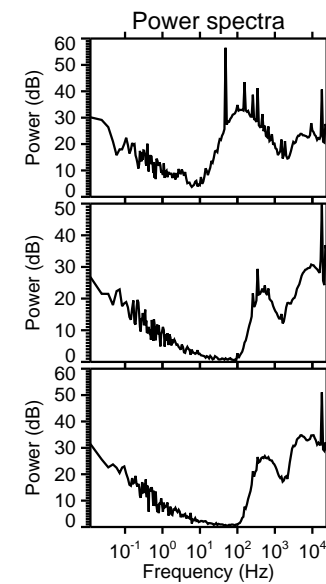
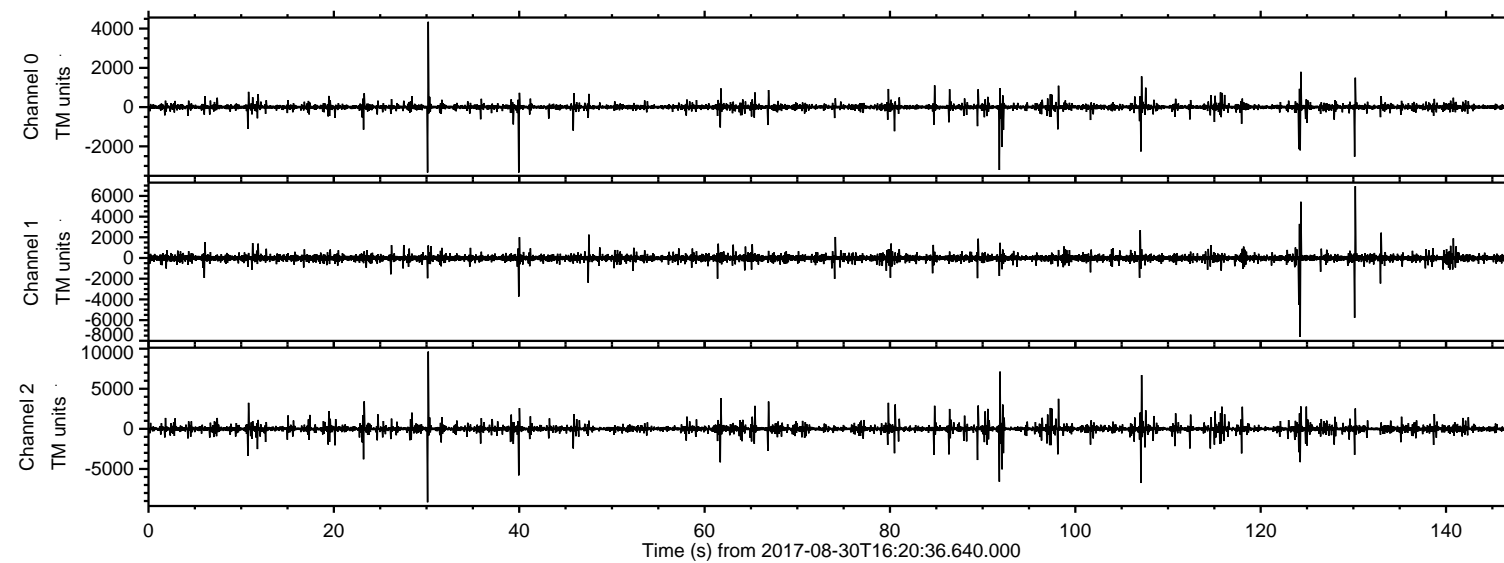
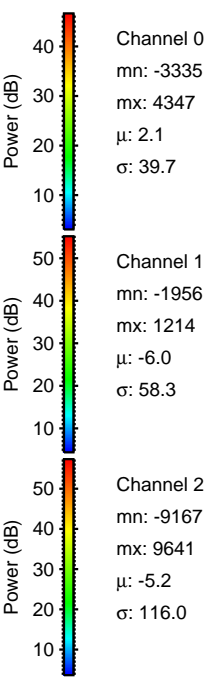
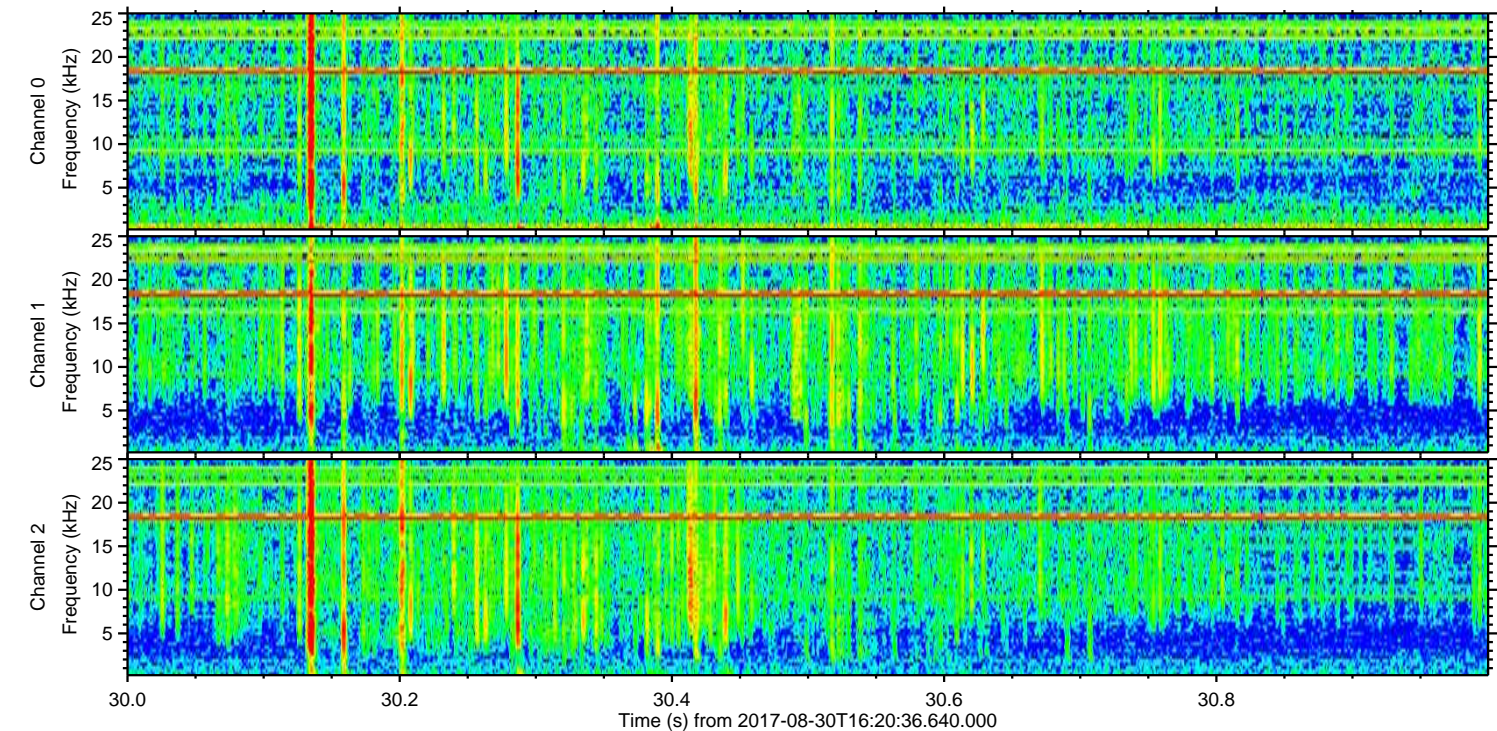
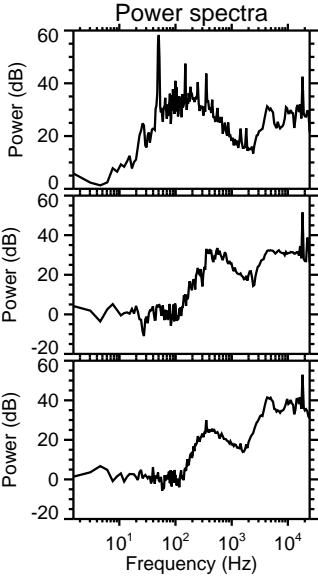
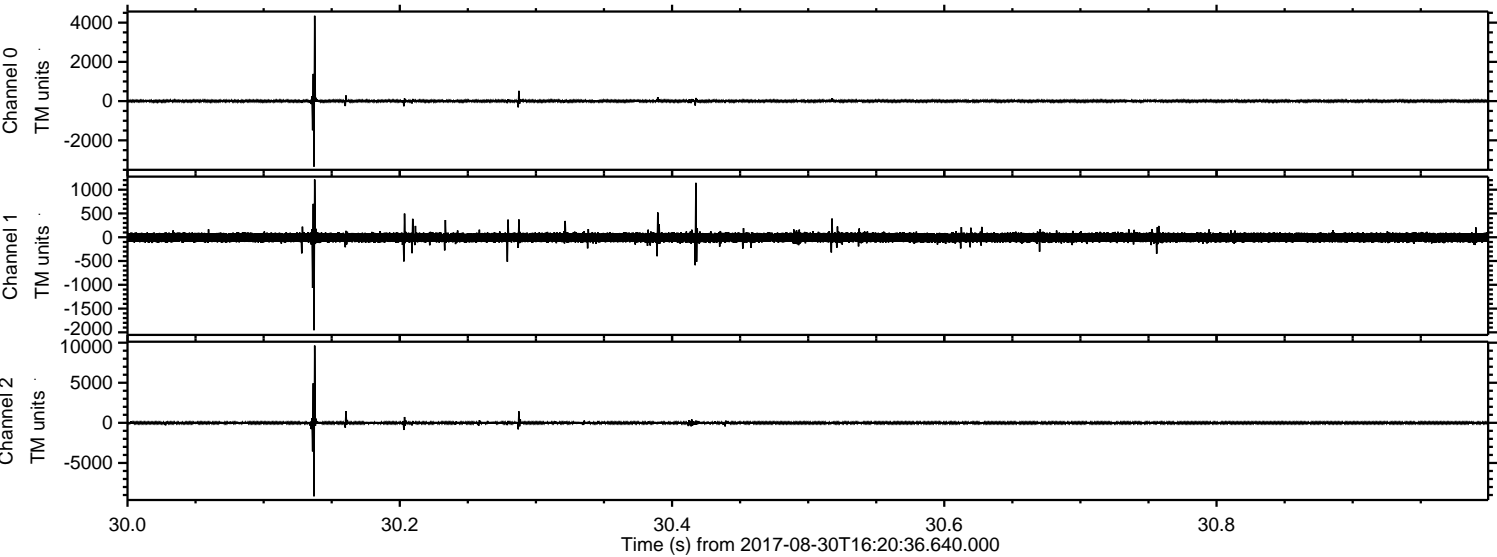

Channel 0
mn: -3335
mx: 4347
 μ : 2.1
 σ : 39.7

Channel 1
mn: -1956
mx: 1214
 μ : -6.0
 σ : 58.3

Channel 2
mn: -9167
mx: 9641
 μ : -5.2
 σ : 116.0

ELMAVAN 3D WAVEFORMS (Measured data sampled at 50 kHz) 51000 packets of 144 samples from 2017-08-30T16:20:36.640.000. Part 125/147

Processed Wed Aug 30 18:28:49 2017 by ELM ver.2012-10-06 from 001__elm20170830_162035__dat00.bin

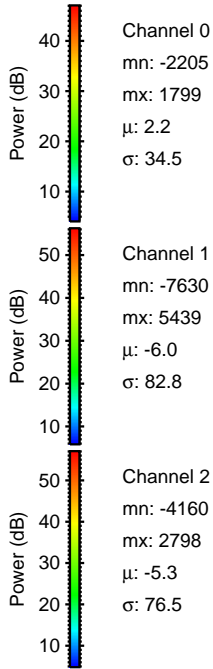
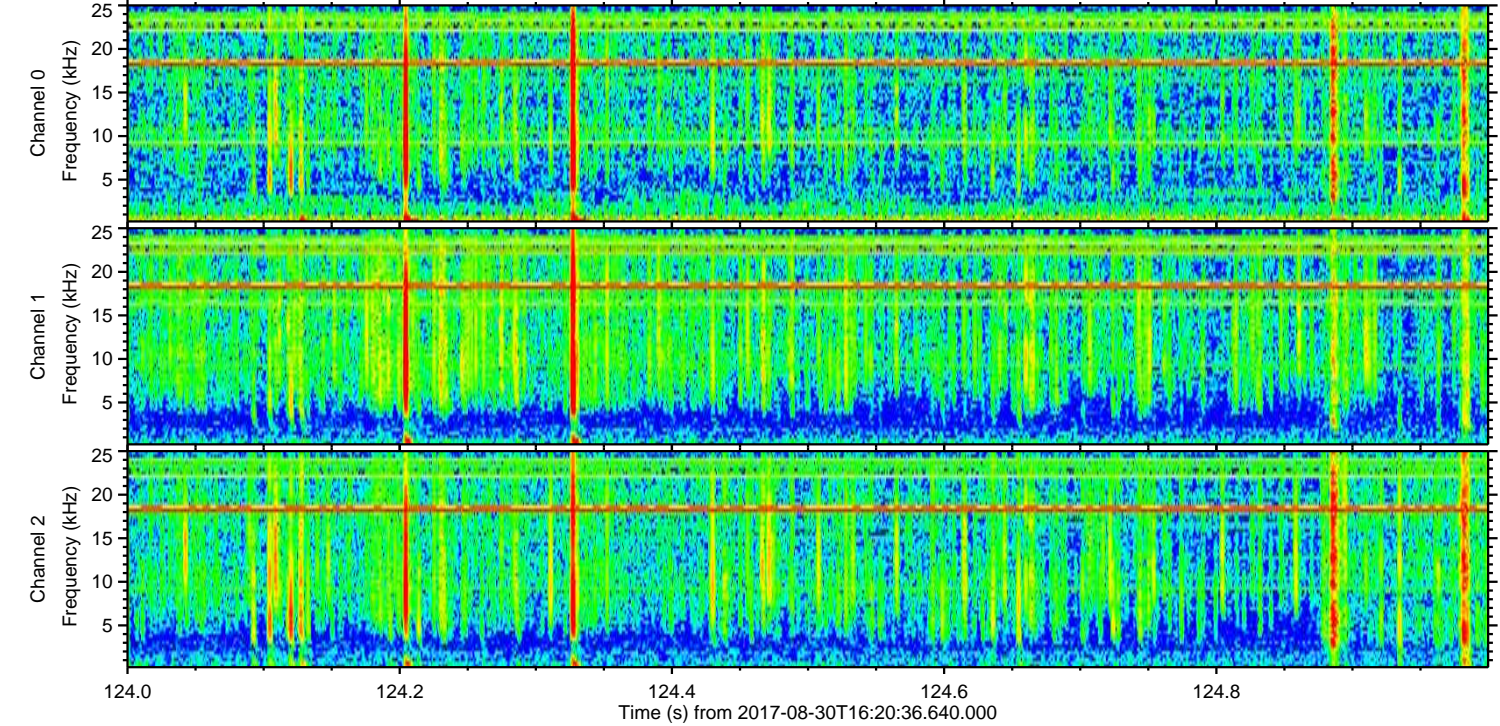
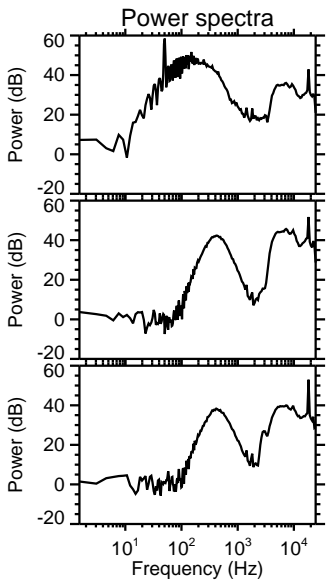
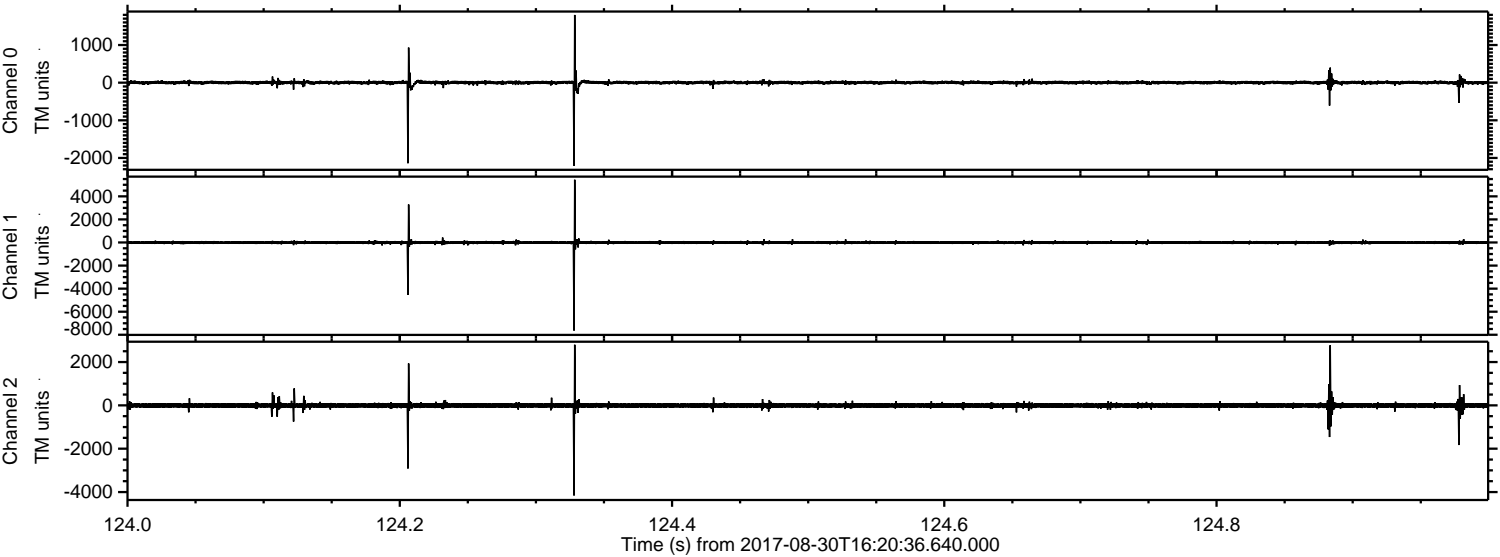

Processed Wed Aug 30 18:28:50 2017 by ELM ver.2012-10-06 from 001__elm20170830_162035__dat00.bin

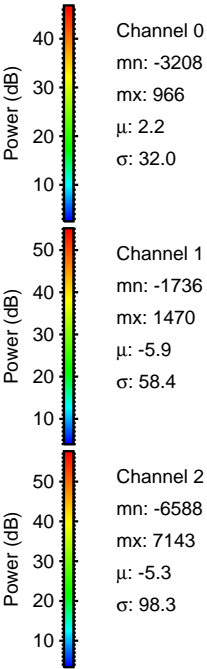
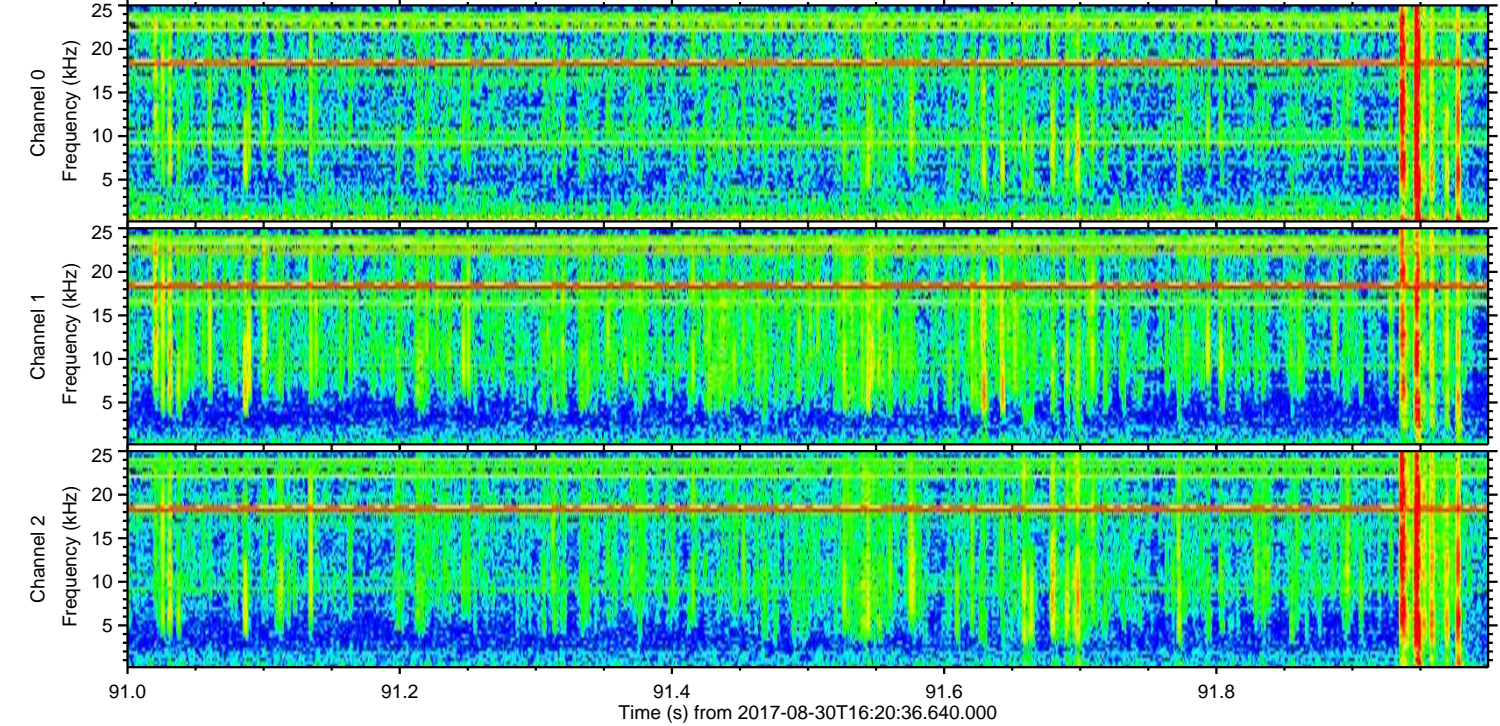
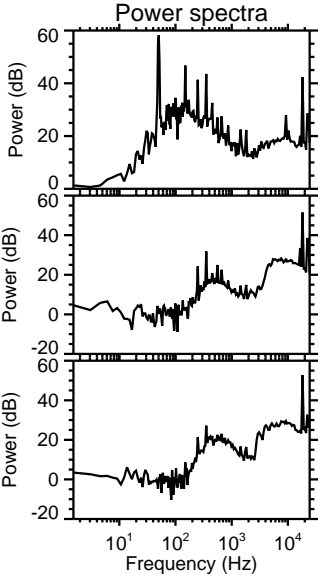
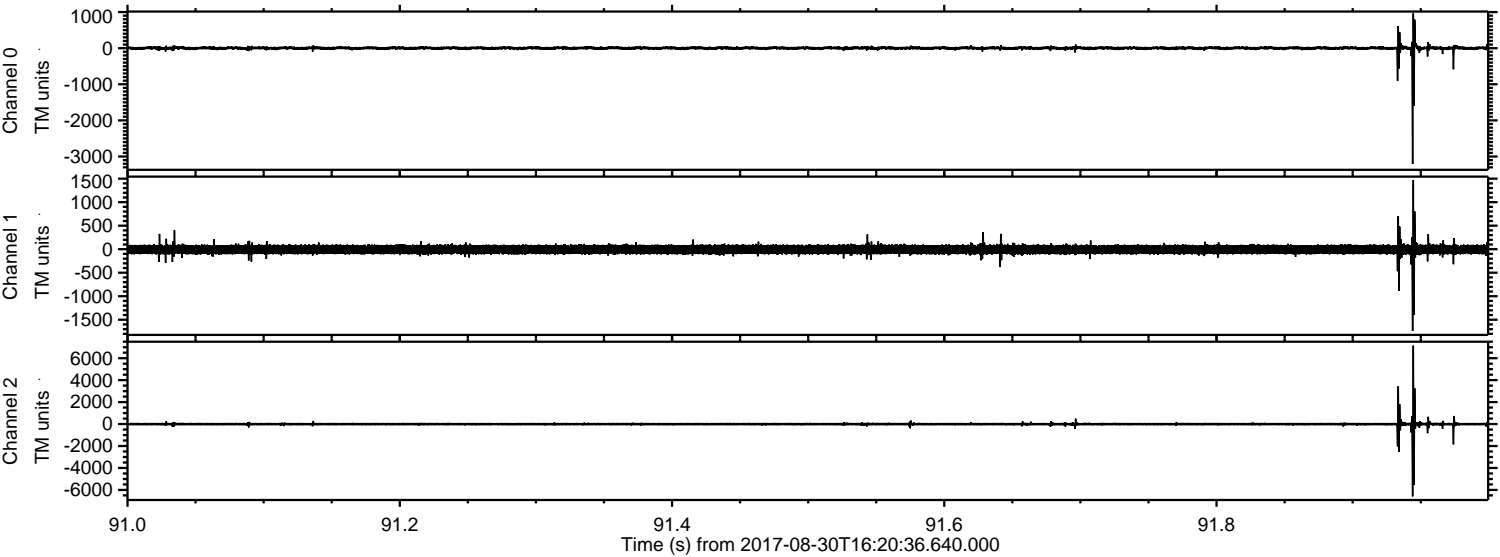

ELMAVAN 3D WAVEFORMS (Measured data sampled at 50 kHz) 51000 packets of 144 samples from 2017-08-30T16:20:36.640.000. Part 131/147

Processed Wed Aug 30 18:28:51 2017 by ELM ver.2012-10-06 from 001__elm20170830_162035__dat00.bin

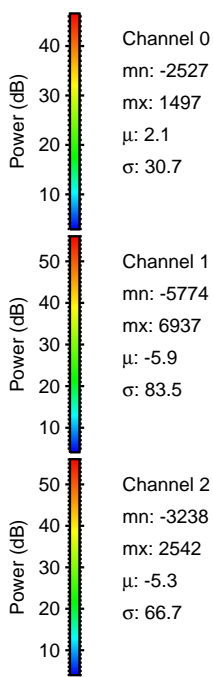
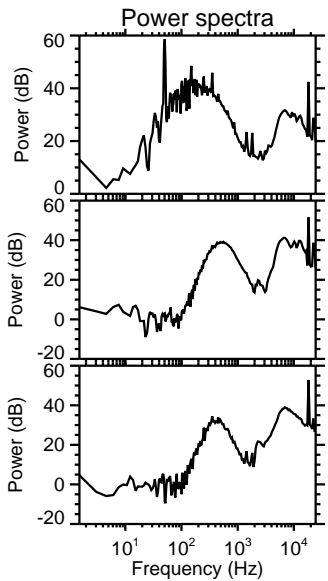
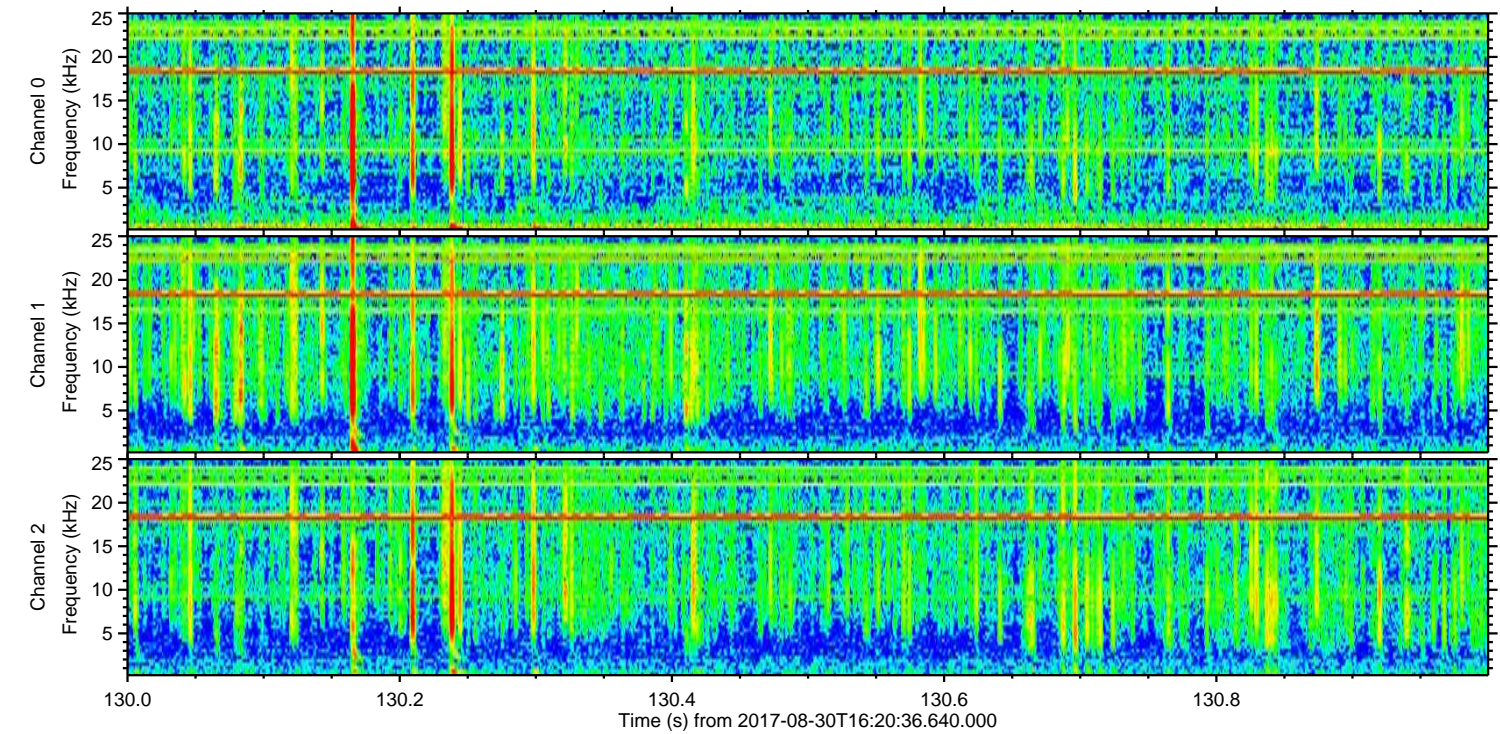
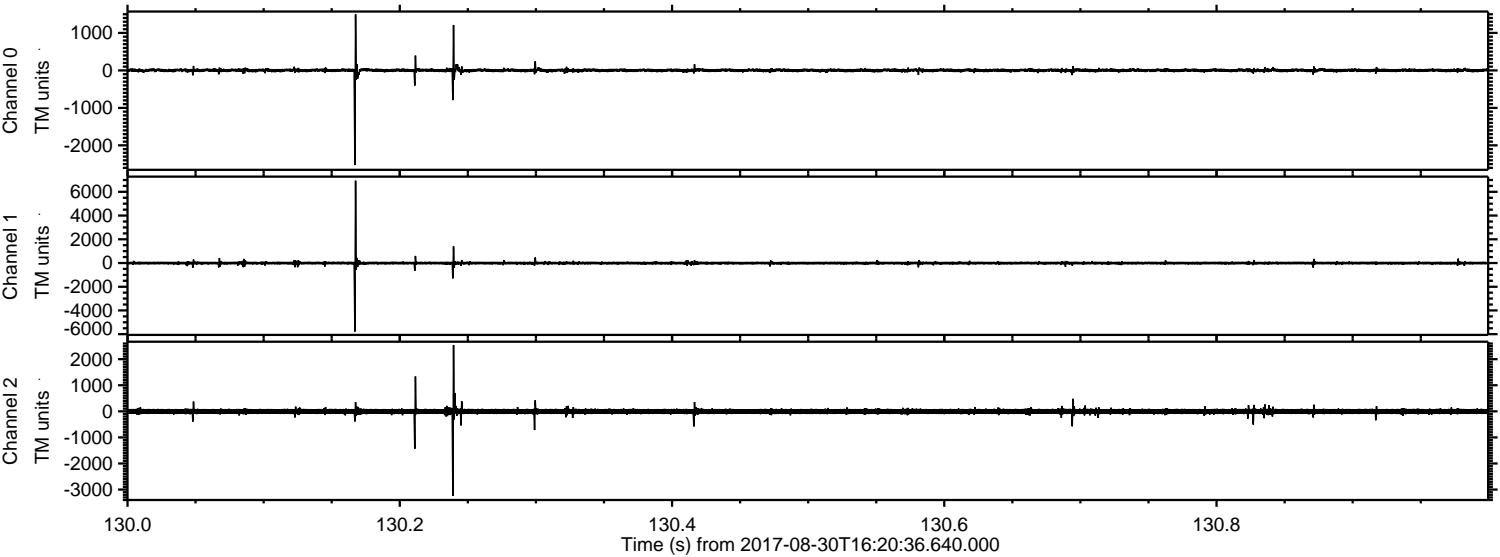

Channel 0

mn: -2527

mx: 1497

μ : 2.1

σ : 30.7

Channel 1

mn: -5774

mx: 6937

μ : -5.9

σ : 83.5

Channel 2

mn: -3238

mx: 2542

μ : -5.3

σ : 66.7

ELMAVAN 3D WAVEFORMS (Measured data sampled at 50 kHz) 51000 packets of 144 samples from 2017-08-30T16:20:36.640.000. Part 108/147

Processed Wed Aug 30 18:28:51 2017 by ELM ver.2012-10-06 from 001__elm20170830_162035__dat00.bin

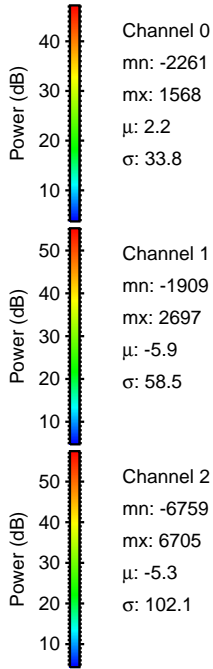
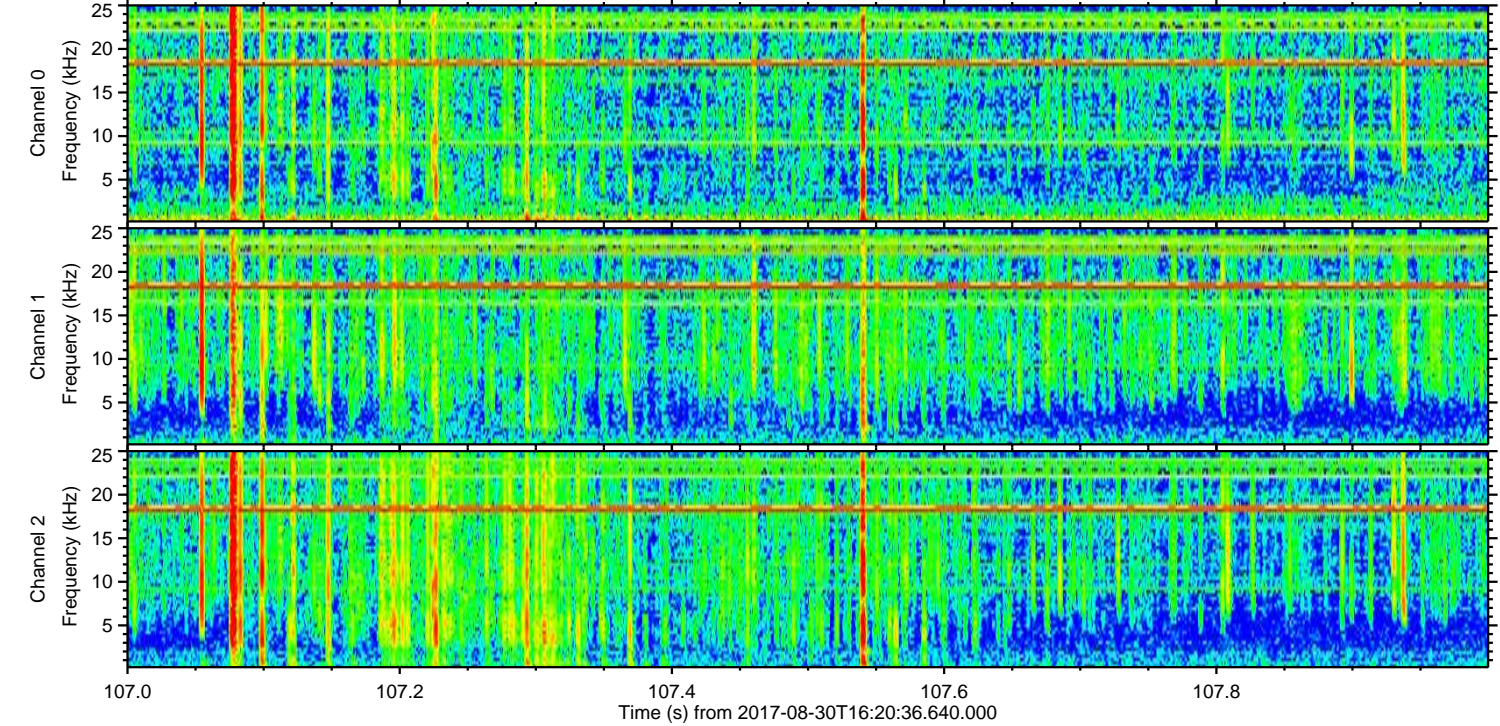
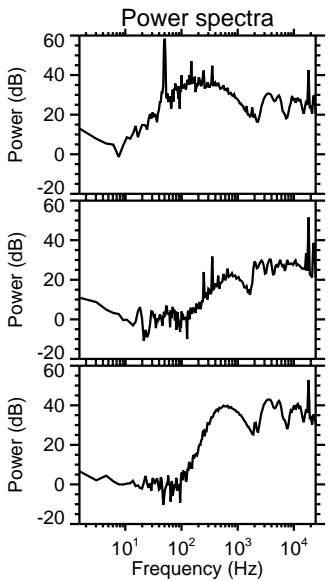
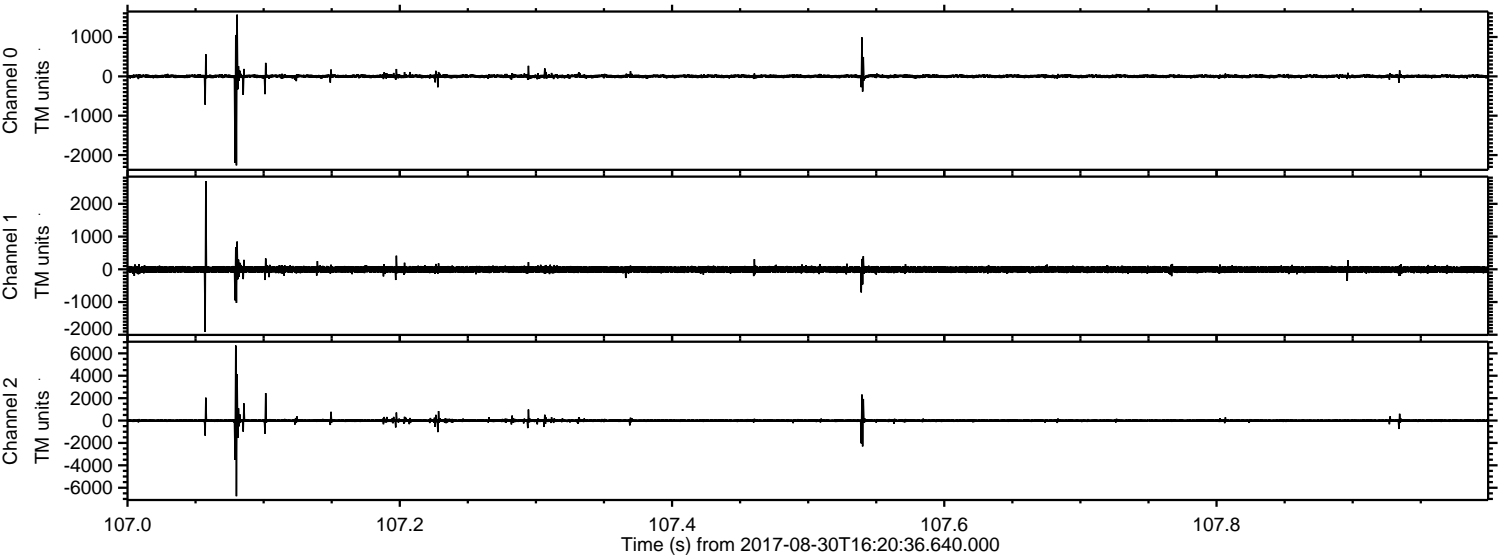

Channel 0
mn: -2261
mx: 1568
 μ : 2.2
 σ : 33.8

Channel 1
mn: -1909
mx: 2697
 μ : -5.9
 σ : 58.5

Channel 2
mn: -6759
mx: 6705
 μ : -5.3
 σ : 102.1

Processed Wed Aug 30 18:28:52 2017 by ELM ver.2012-10-06 from 001__elm20170830_162035__dat00.bin

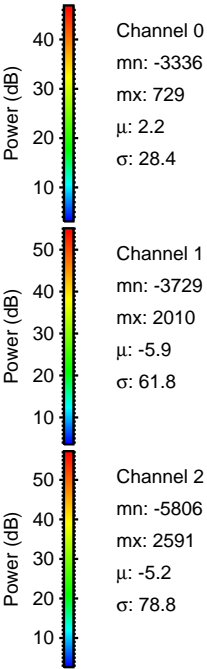
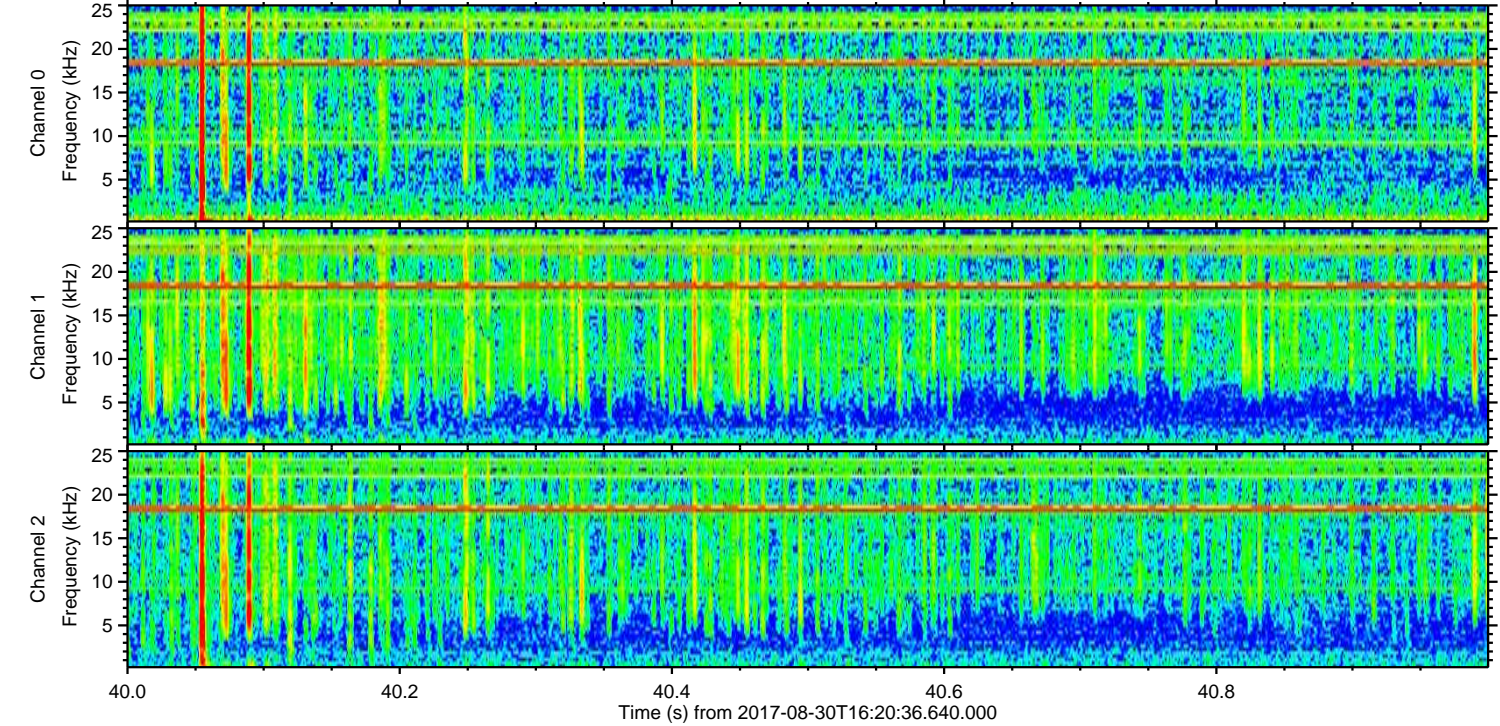
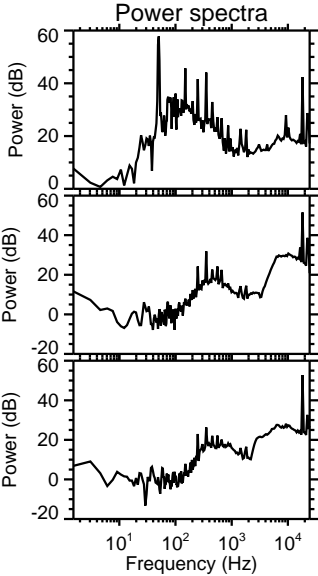
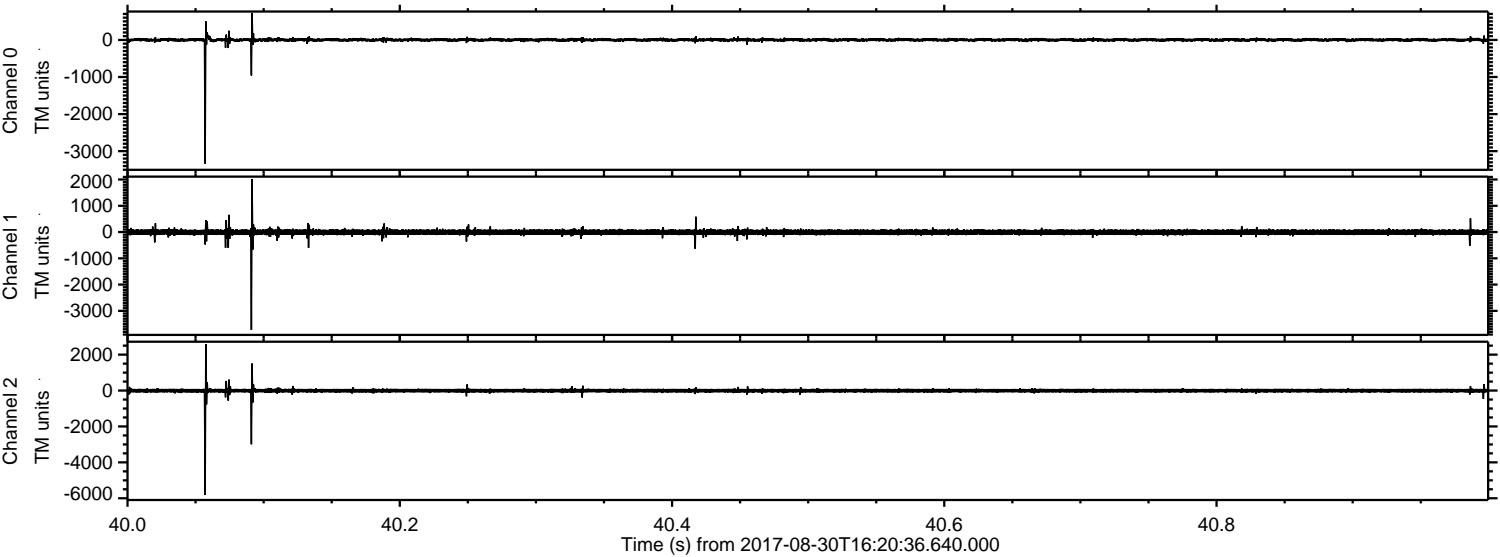

Processed Wed Aug 30 18:28:53 2017 by ELM ver.2012-10-06 from 001__elm20170830_162035__dat00.bin

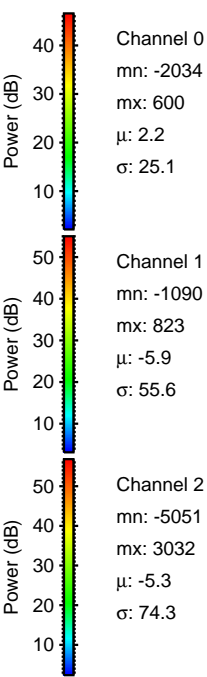
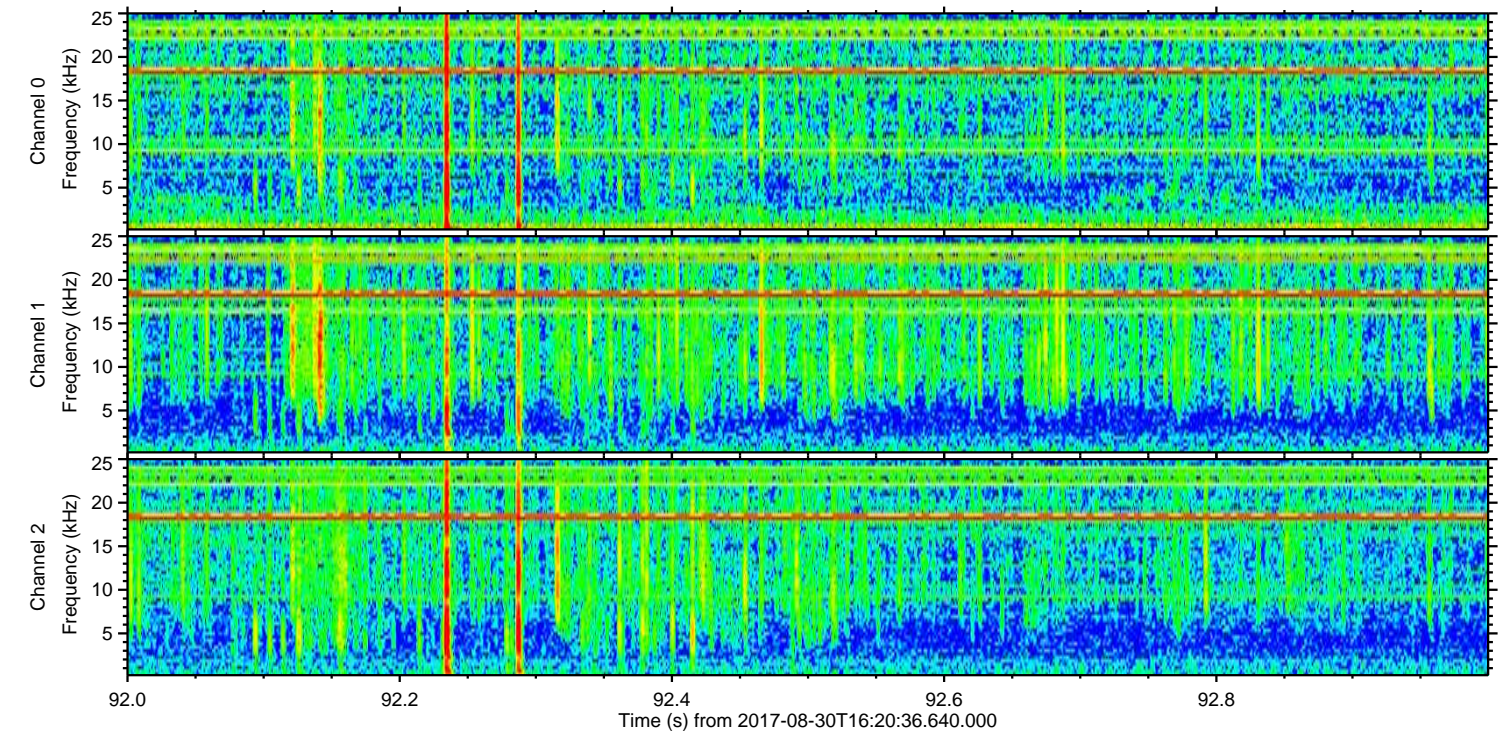
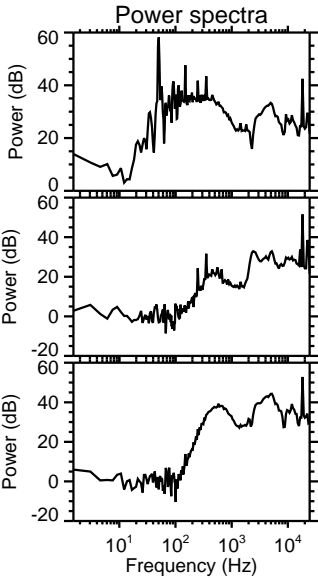
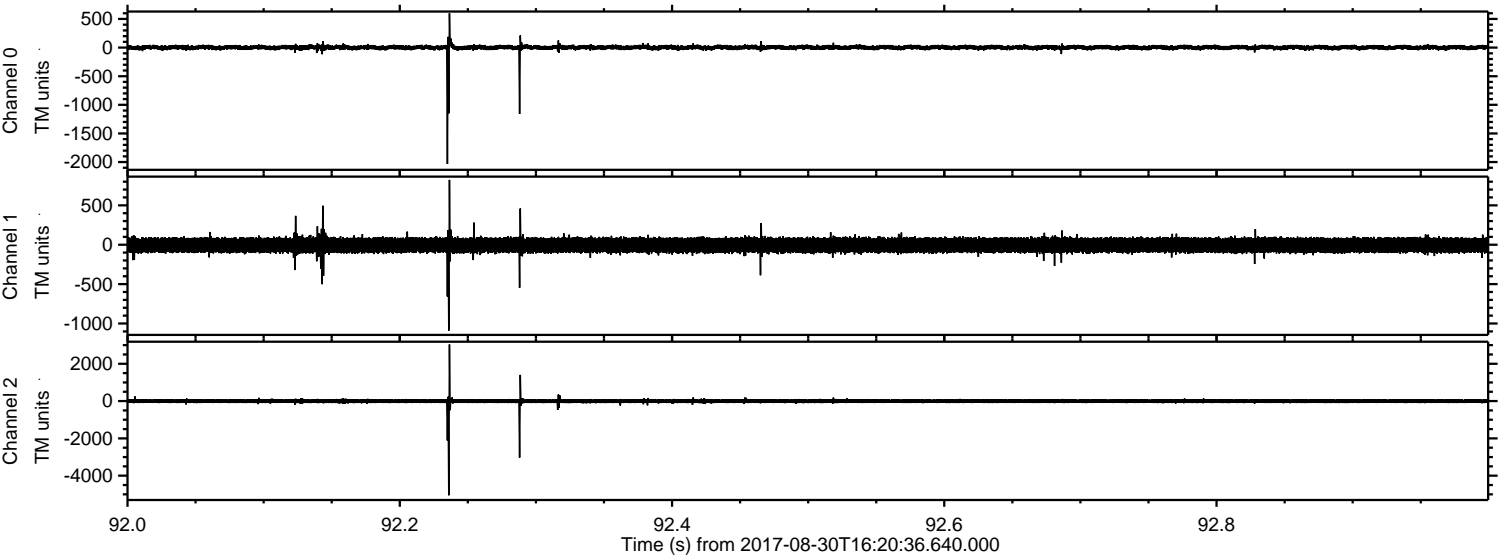

Processed Wed Aug 30 18:28:53 2017 by ELM ver.2012-10-06 from 001__elm20170830_162035__dat00.bin

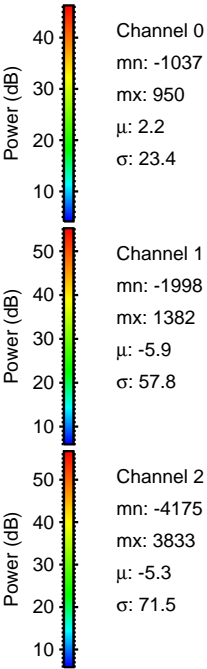
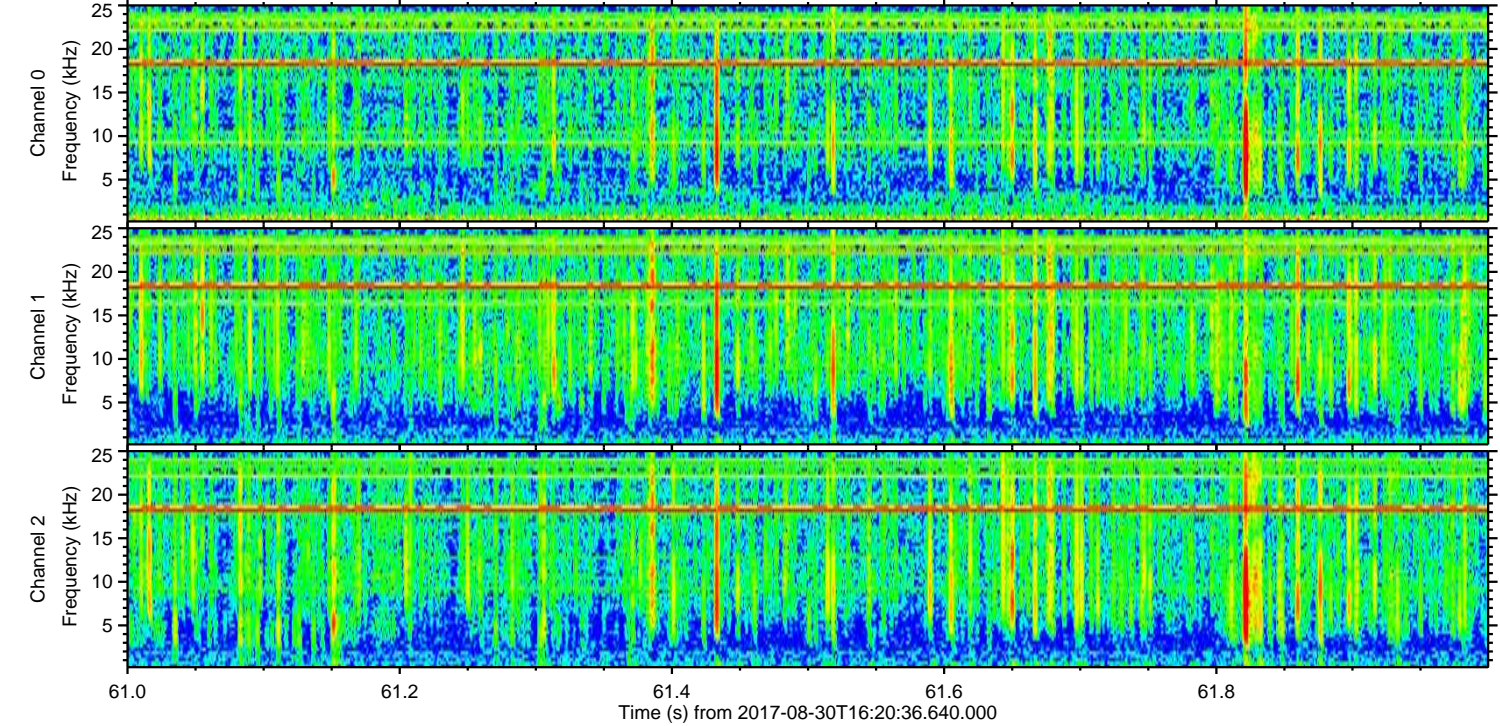
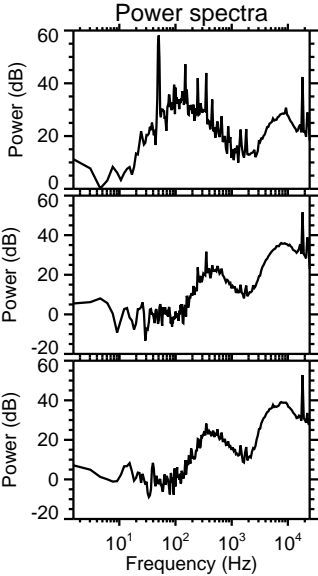
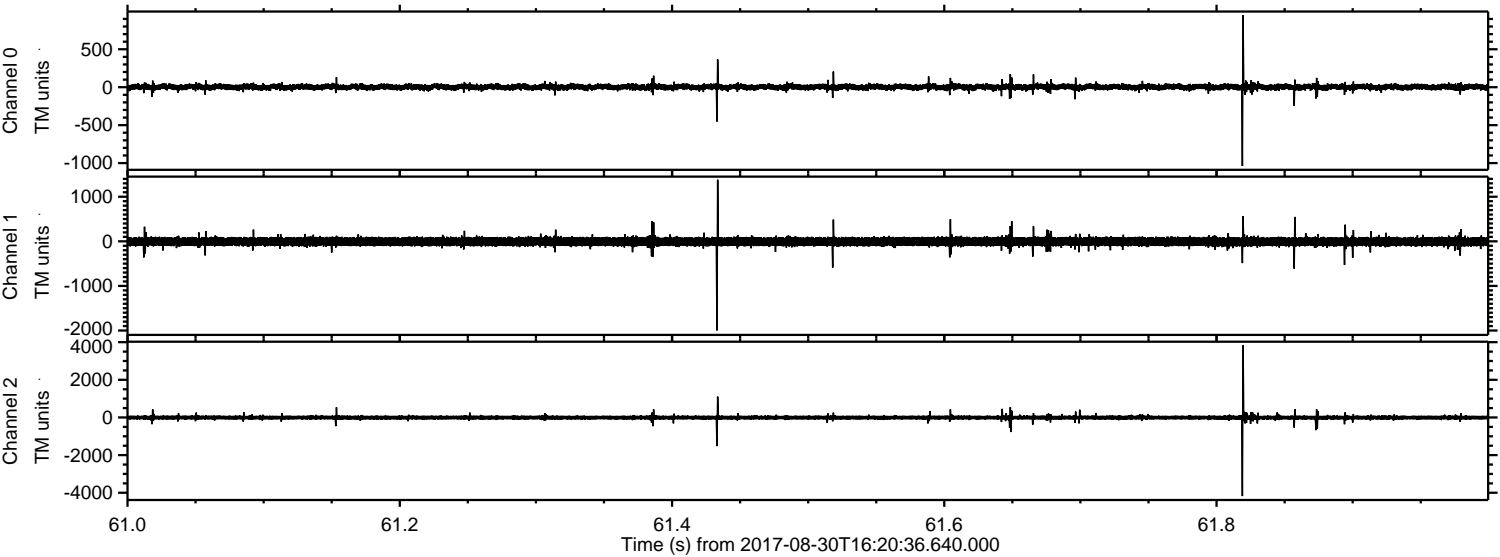

Processed Wed Aug 30 18:28:54 2017 by ELM ver.2012-10-06 from 001__elm20170830_162035__dat00.bin

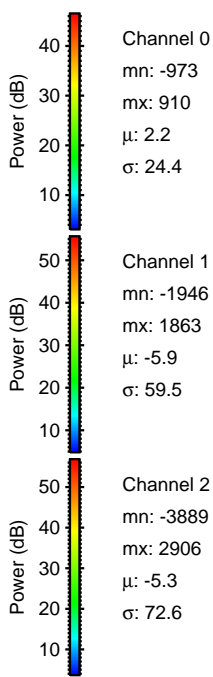
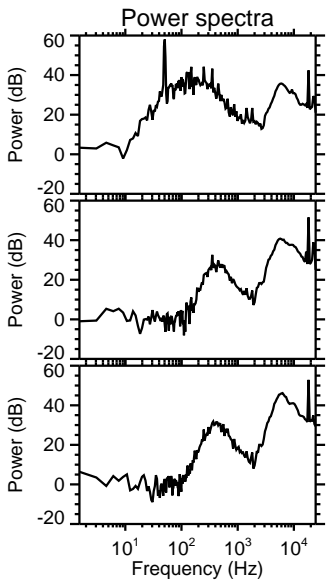
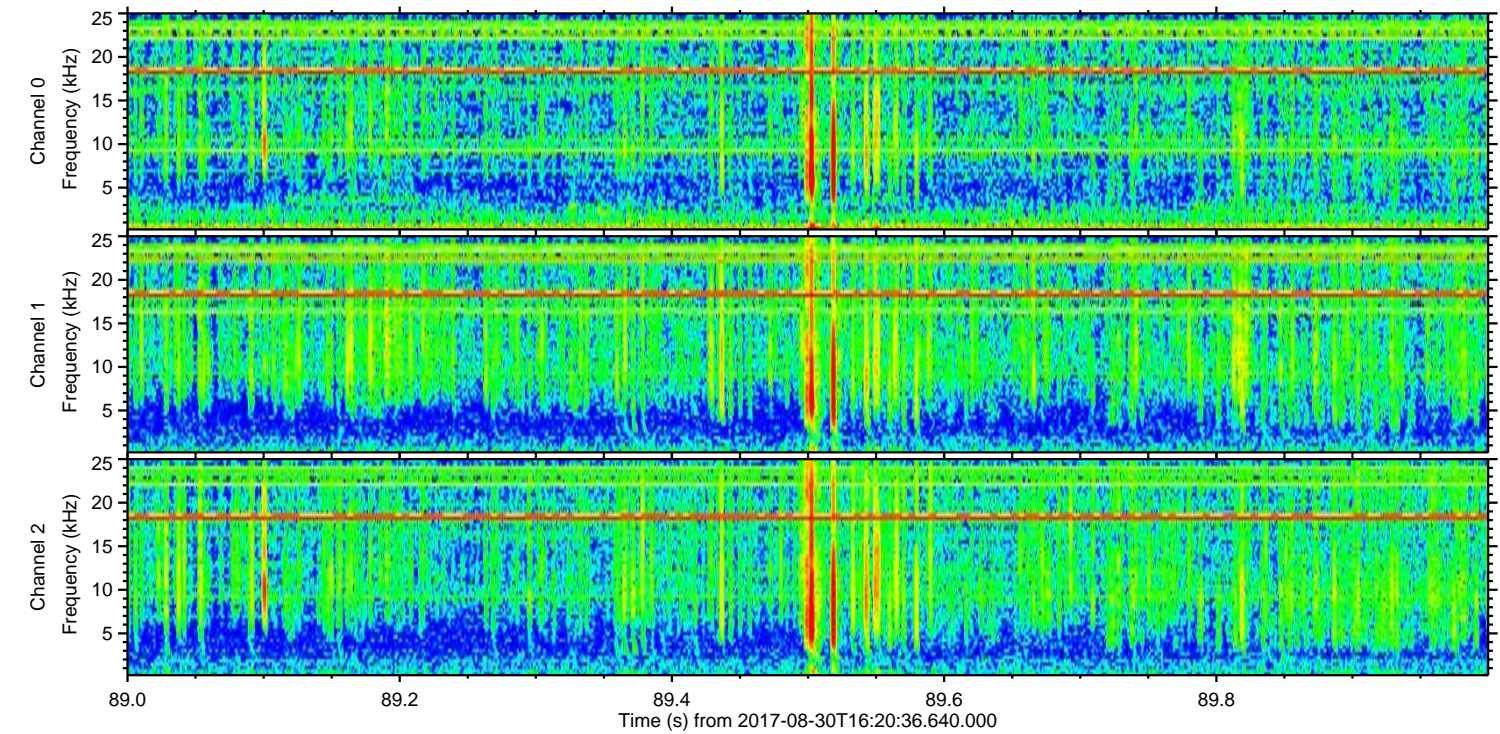
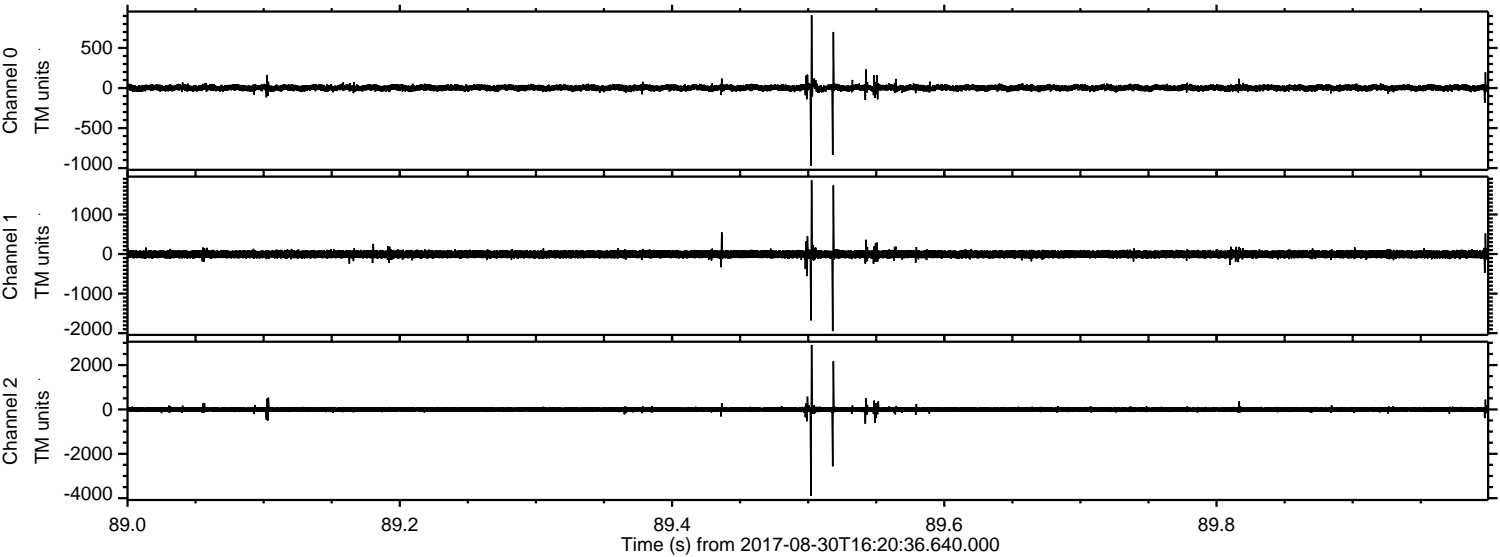

Channel 0
mn: -973
mx: 910
 μ : 2.2
 σ : 24.4

Channel 1
mn: -1946
mx: 1863
 μ : -5.9
 σ : 59.5

Channel 2
mn: -3889
mx: 2906
 μ : -5.3
 σ : 72.6

ELMAVAN 3D WAVEFORMS (Measured data sampled at 50 kHz) 51000 packets of 144 samples from 2017-08-30T16:20:36.640.000. Part 121/147

