

# ELMAVAN 3D WAVEFORMS (Measured data sampled at 50 kHz) 51000 packets of 144 samples from 2017-08-30T14:40:32.713.000.

Processed Wed Aug 30 16:48:13 2017 by ELM ver.2012-10-06 from 001\_\_elm20170830\_144031\_\_dat00.bin

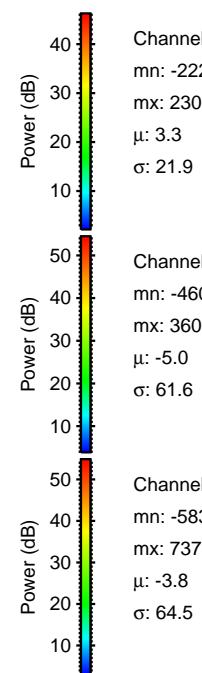
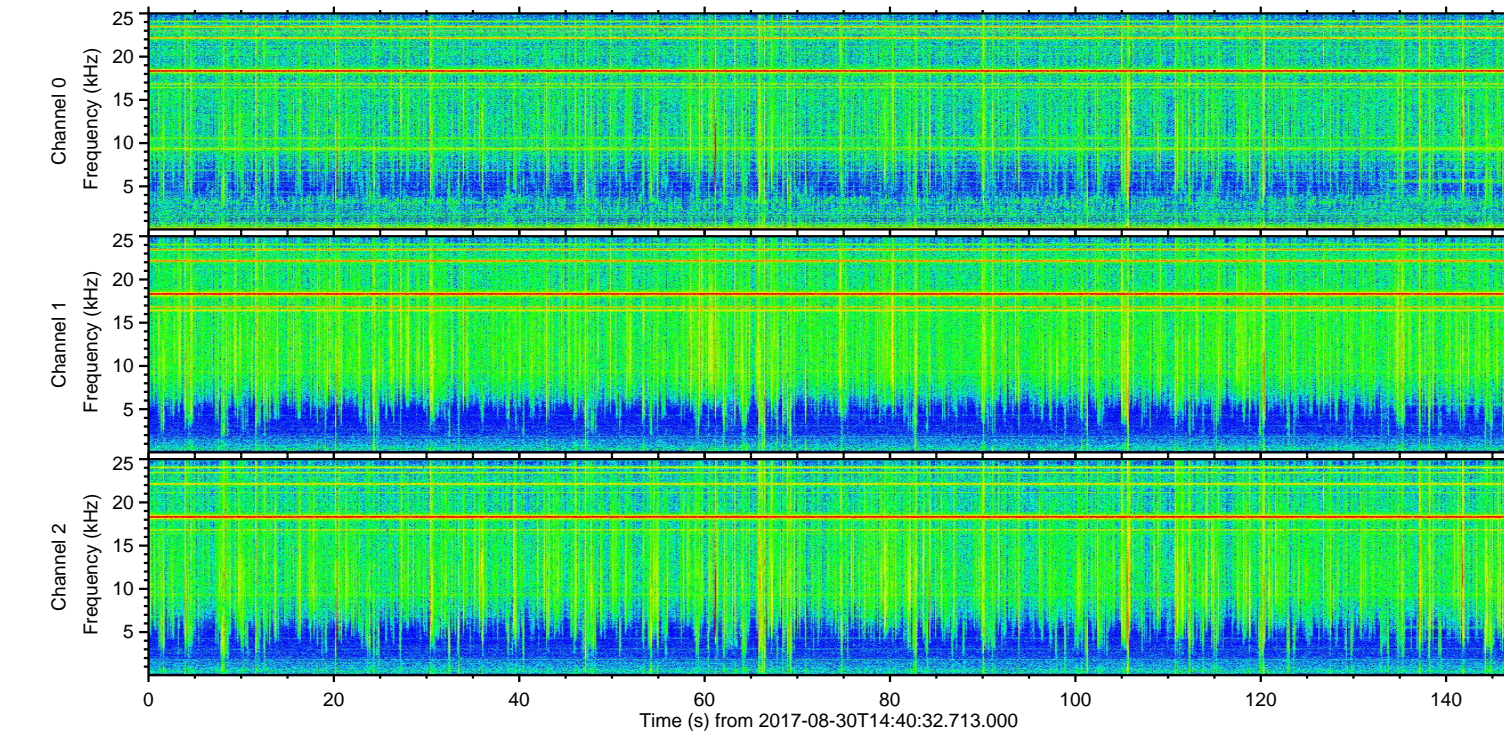
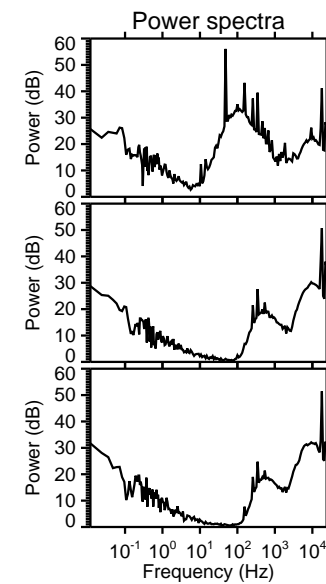
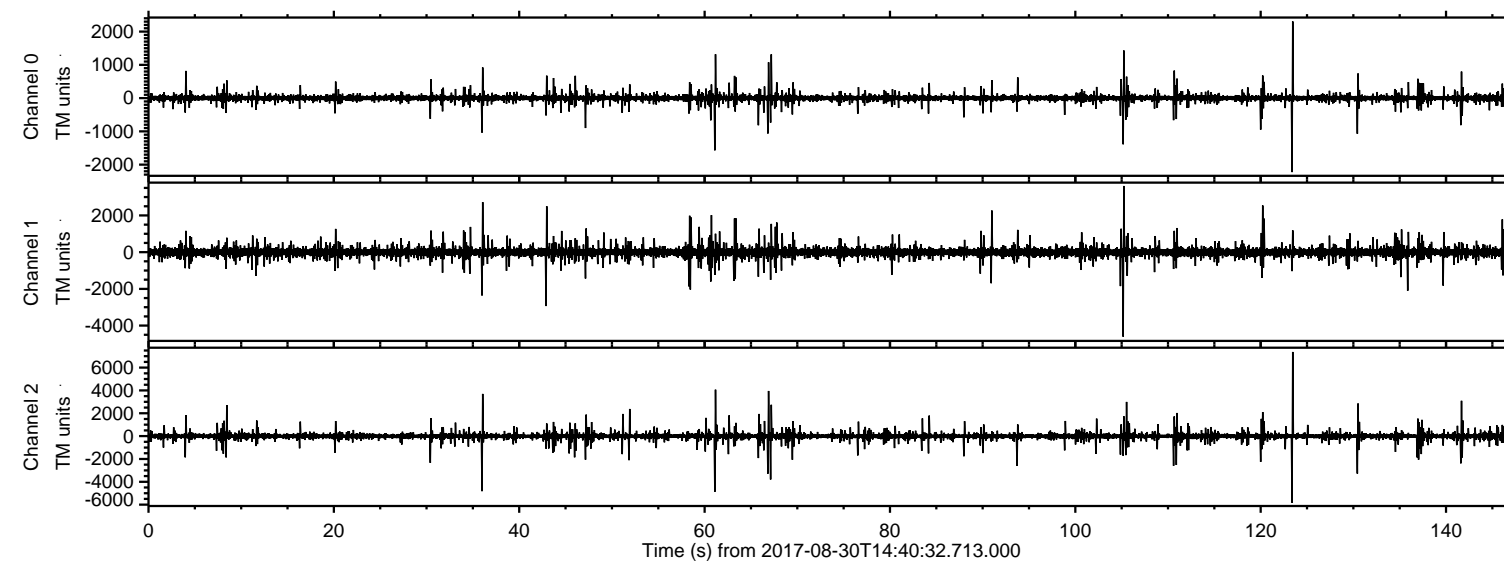

Channel 0  
mn: -2226  
mx: 2308  
 $\mu$ : 3.3  
 $\sigma$ : 21.9

Channel 1  
mn: -4605  
mx: 3608  
 $\mu$ : -5.0  
 $\sigma$ : 61.6

Channel 2  
mn: -5830  
mx: 7375  
 $\mu$ : -3.8  
 $\sigma$ : 64.5



ELMAVAN 3D WAVEFORMS (Measured data sampled at 50 kHz) 51000 packets of 144 samples from 2017-08-30T14:40:32.713.000. Part 124/147

Processed Wed Aug 30 16:48:19 2017 by ELM ver.2012-10-06 from 001\_\_elm20170830\_144031\_\_dat00.bin

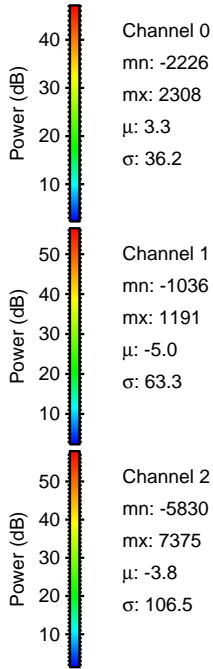
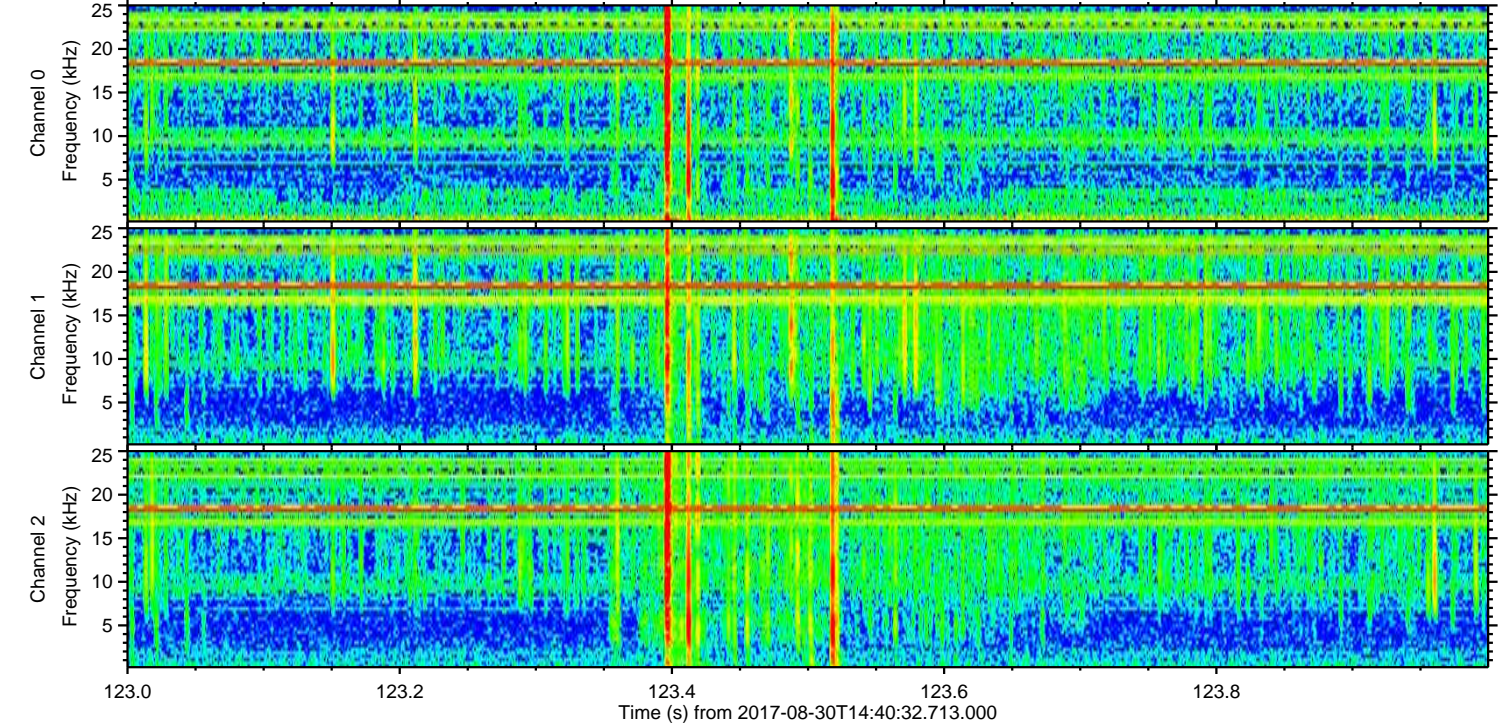
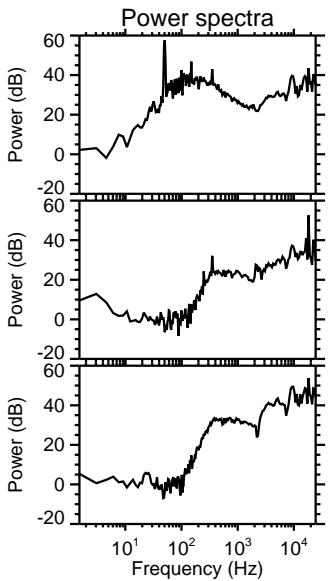
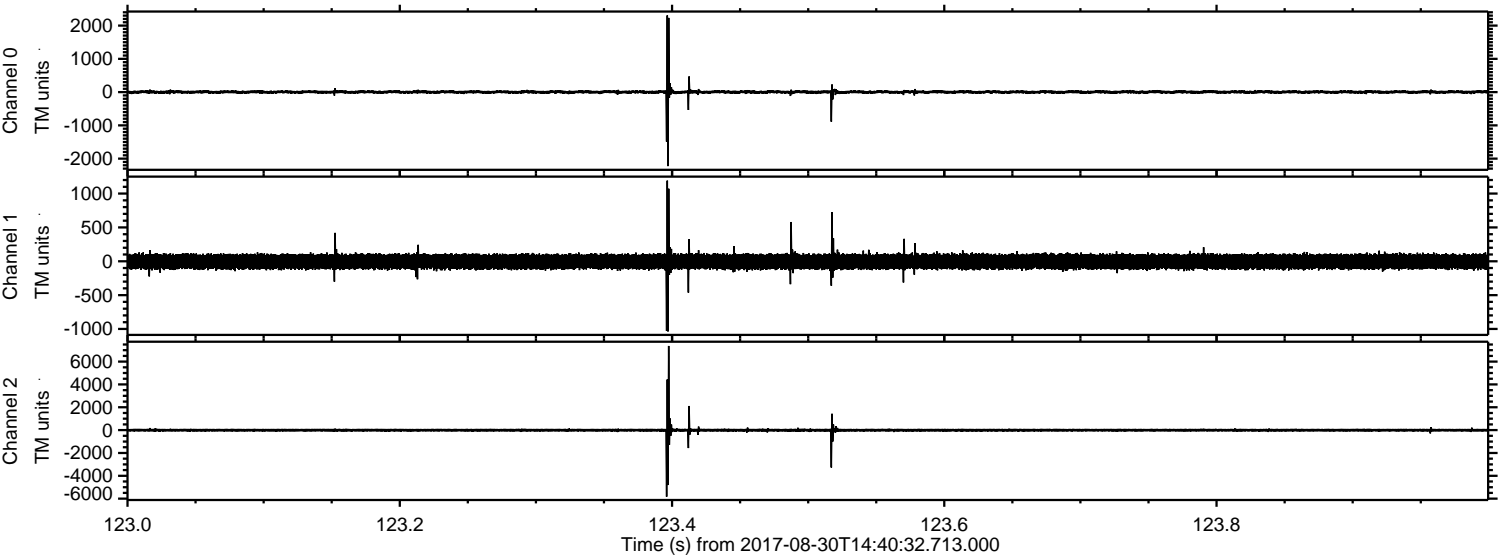



Processed Wed Aug 30 16:48:19 2017 by ELM ver.2012-10-06 from 001\_\_elm20170830\_144031\_\_dat00.bin

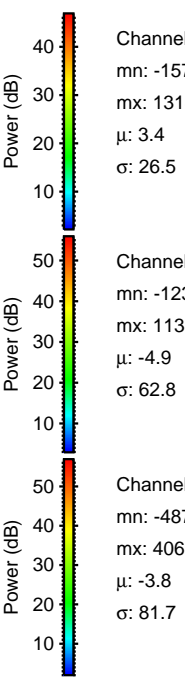
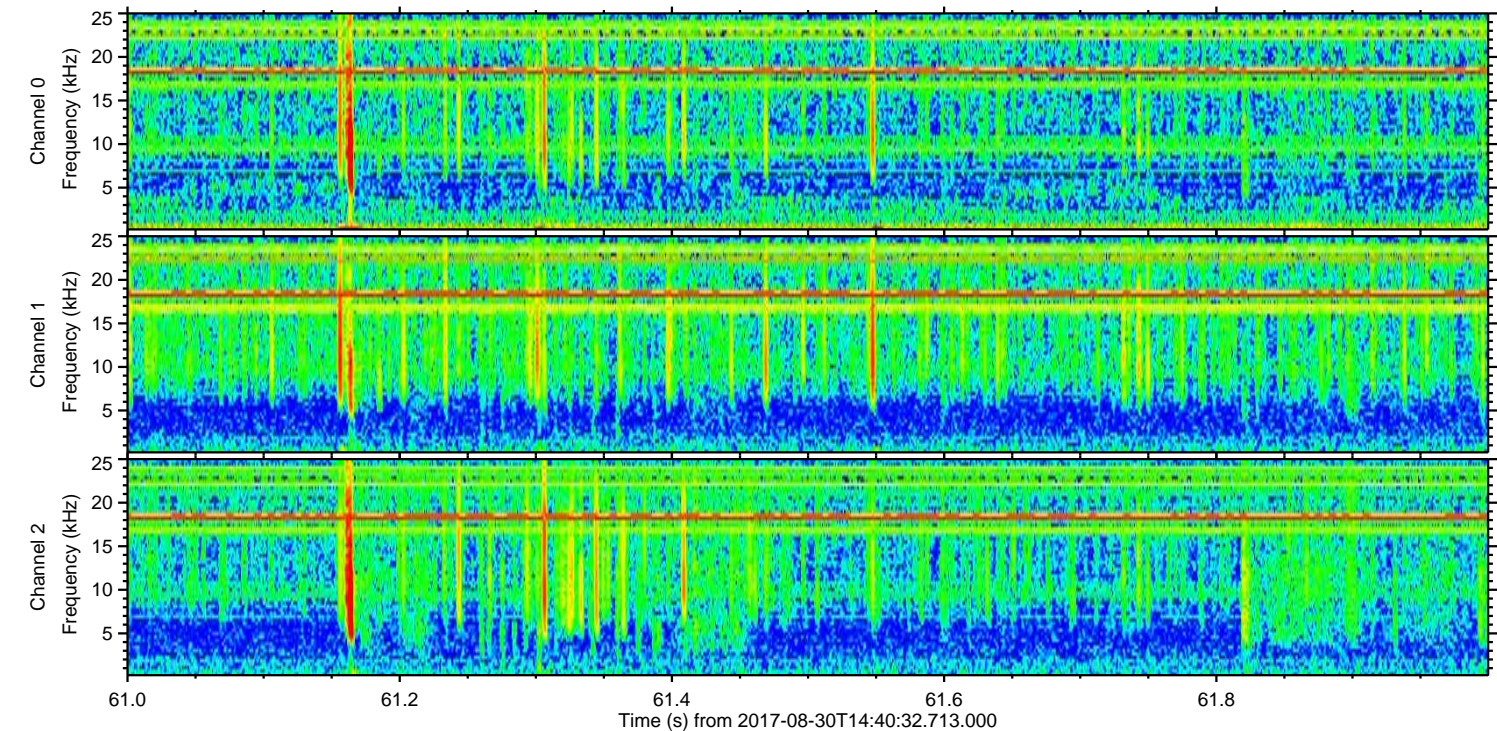
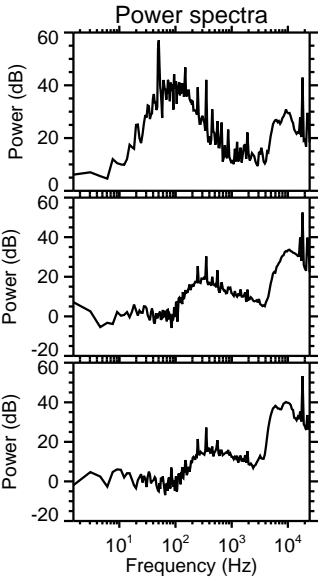
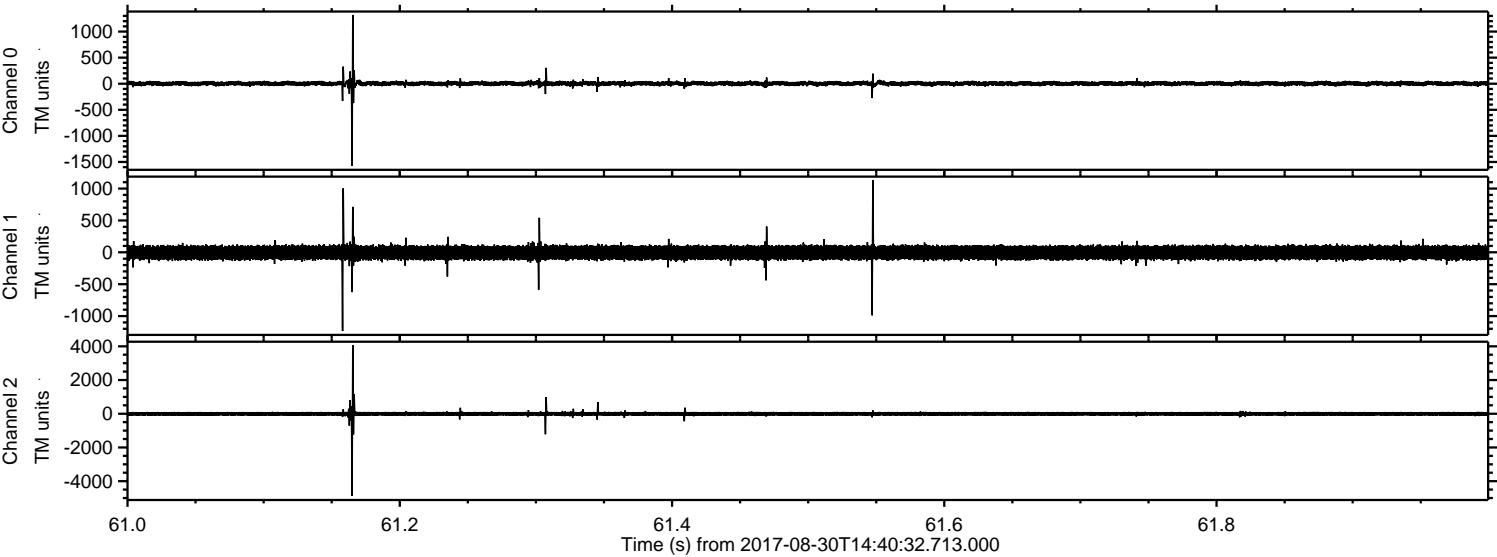



Processed Wed Aug 30 16:48:20 2017 by ELM ver.2012-10-06 from 001\_\_elm20170830\_144031\_\_dat00.bin

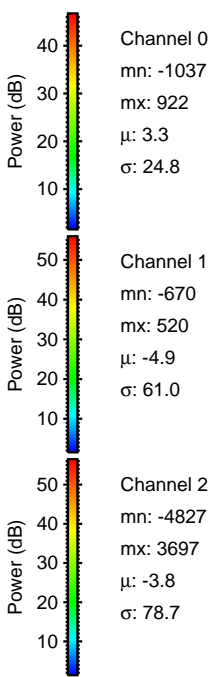
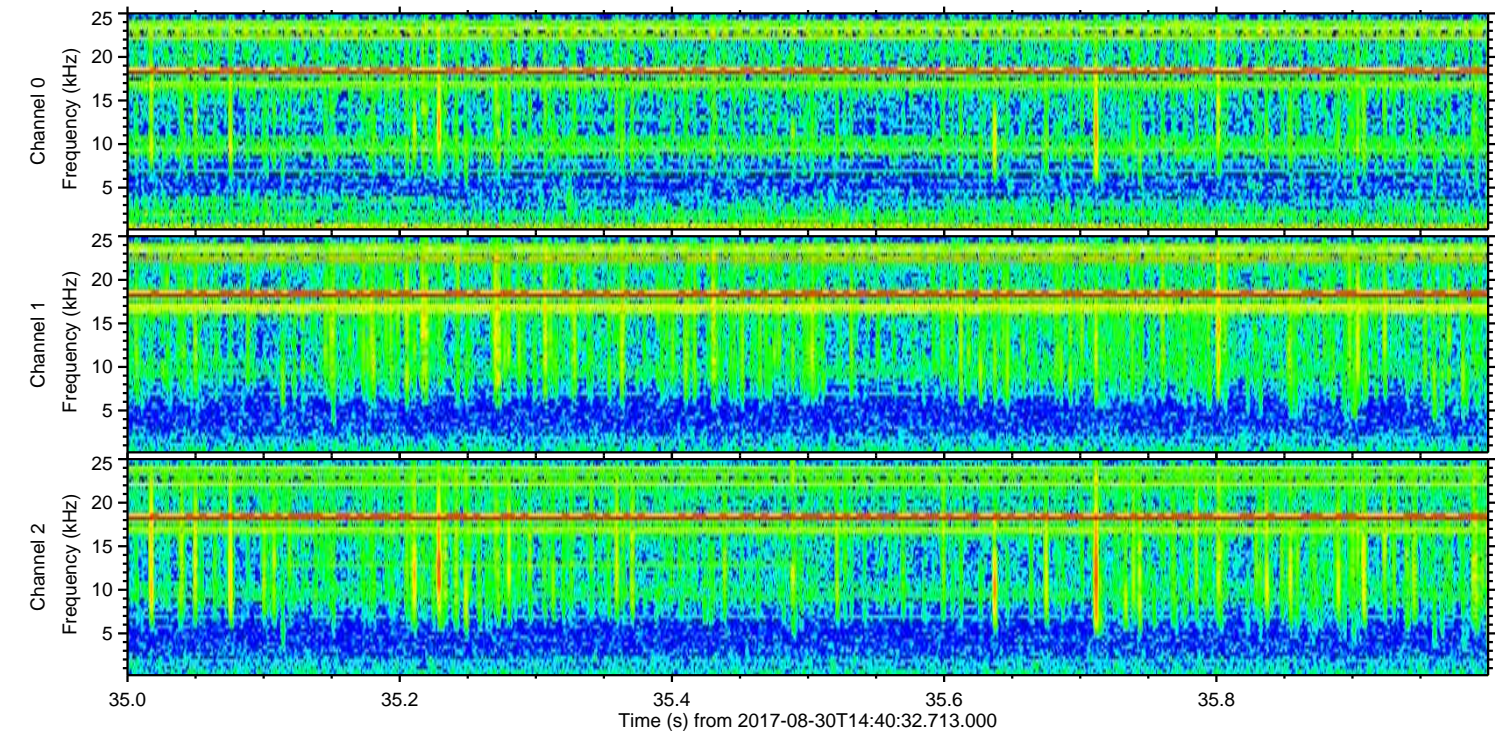
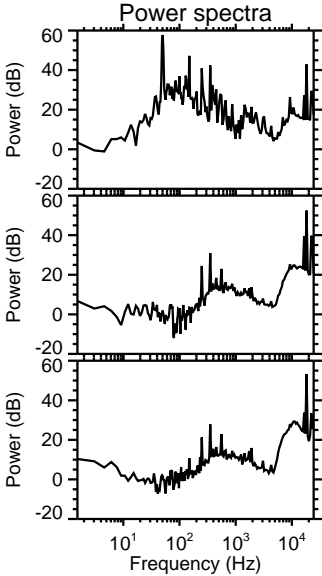
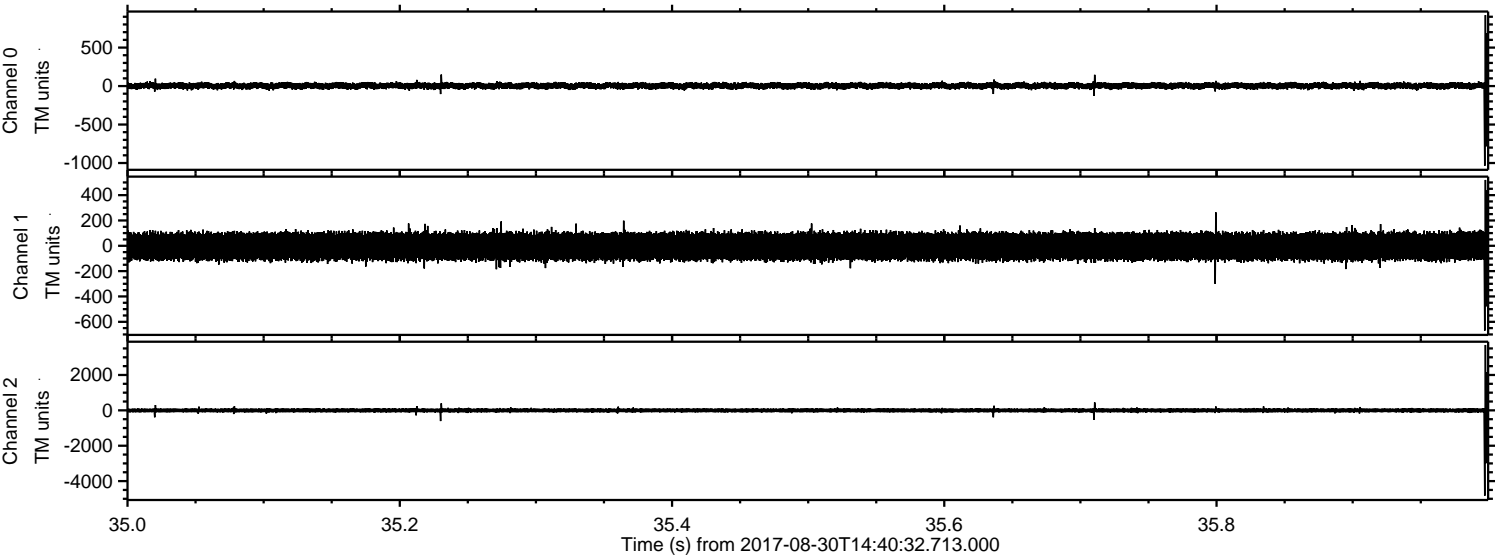

Channel 0  
mn: -1037  
mx: 922  
 $\mu$ : 3.3  
 $\sigma$ : 24.8

Channel 1  
mn: -670  
mx: 520  
 $\mu$ : -4.9  
 $\sigma$ : 61.0

Channel 2  
mn: -4827  
mx: 3697  
 $\mu$ : -3.8  
 $\sigma$ : 78.7



ELMAVAN 3D WAVEFORMS (Measured data sampled at 50 kHz) 51000 packets of 144 samples from 2017-08-30T14:40:32.713.000. Part 106/147

Processed Wed Aug 30 16:48:21 2017 by ELM ver.2012-10-06 from 001\_\_elm20170830\_144031\_\_dat00.bin

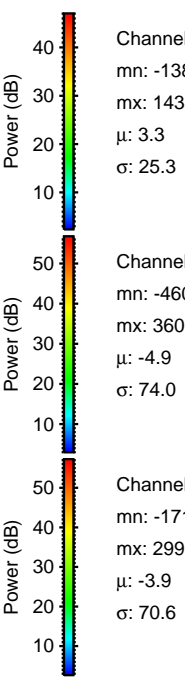
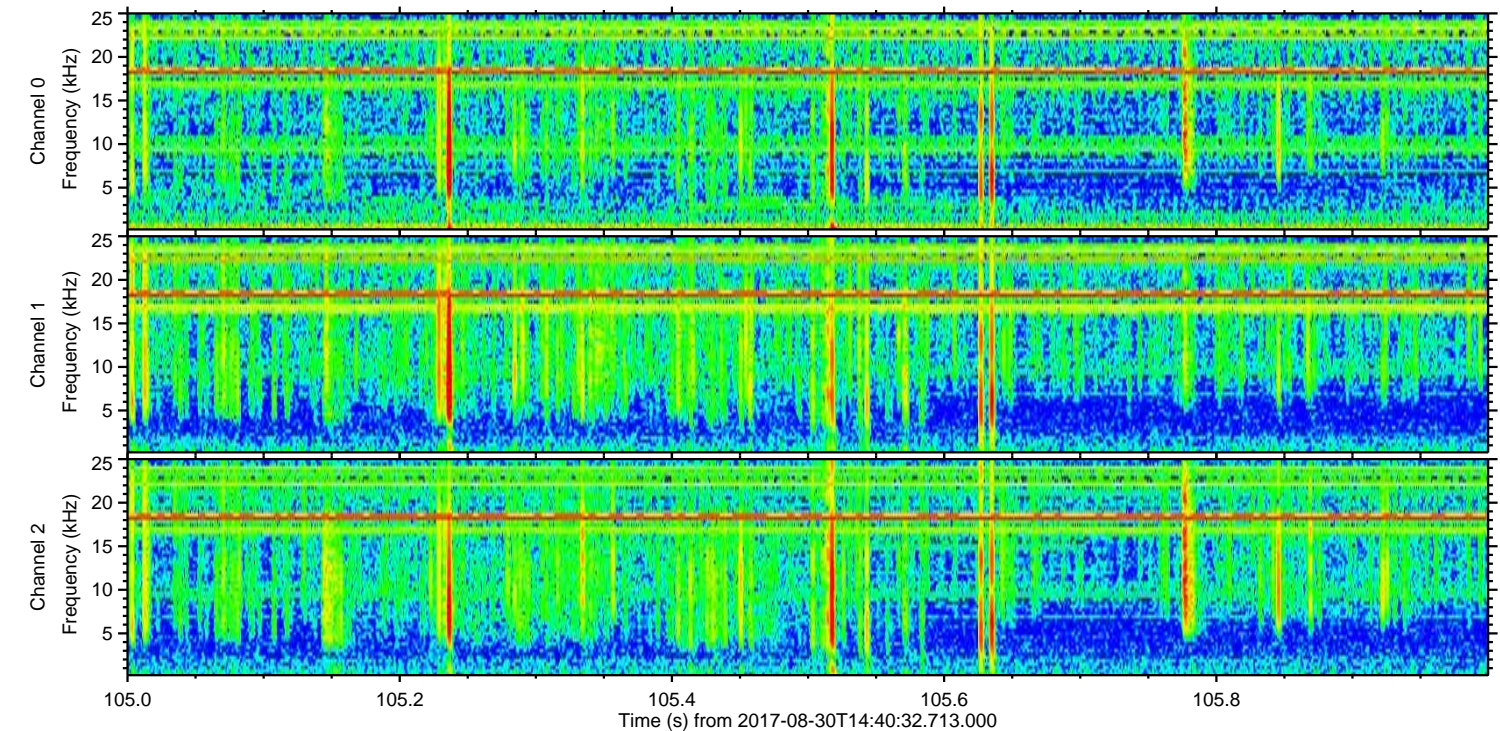
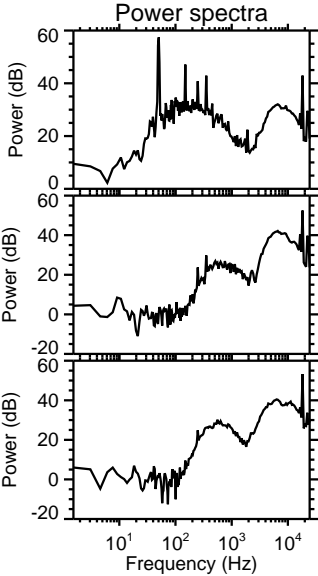
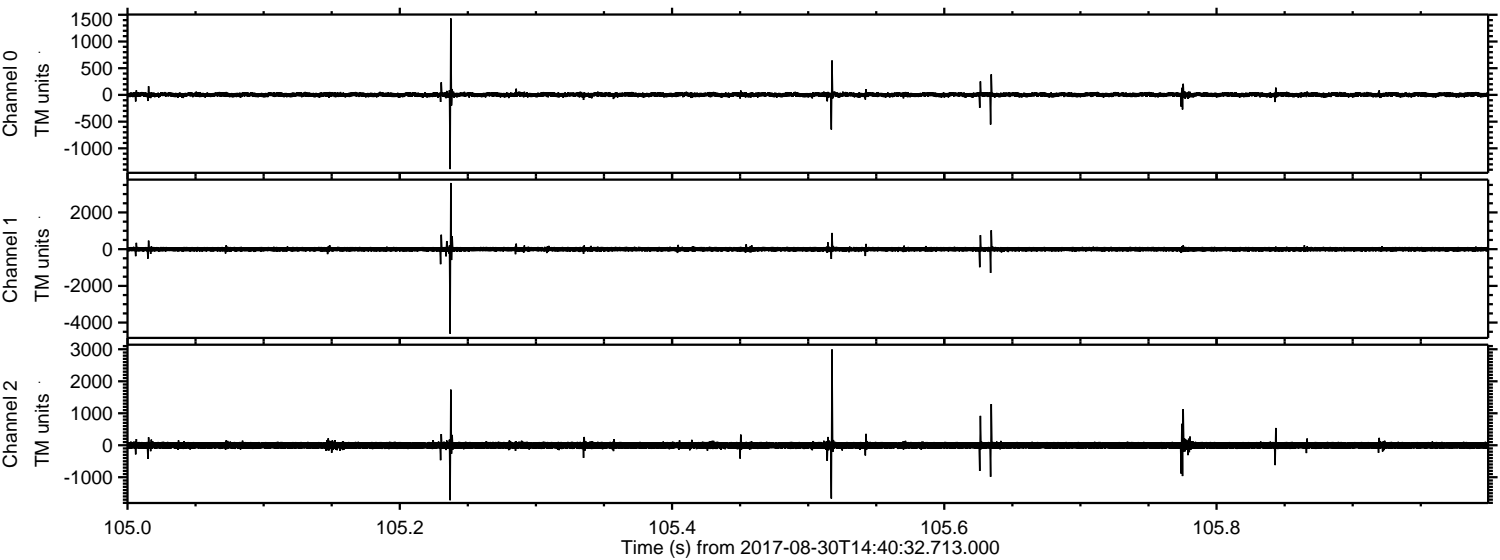

Channel 0  
mn: -1389  
mx: 1433  
 $\mu$ : 3.3  
 $\sigma$ : 25.3

Channel 1  
mn: -4605  
mx: 3608  
 $\mu$ : -4.9  
 $\sigma$ : 74.0

Channel 2  
mn: -1719  
mx: 2993  
 $\mu$ : -3.9  
 $\sigma$ : 70.6



Processed Wed Aug 30 16:48:21 2017 by ELM ver.2012-10-06 from 001\_\_elm20170830\_144031\_\_dat00.bin

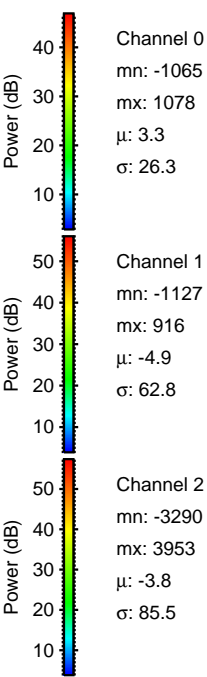
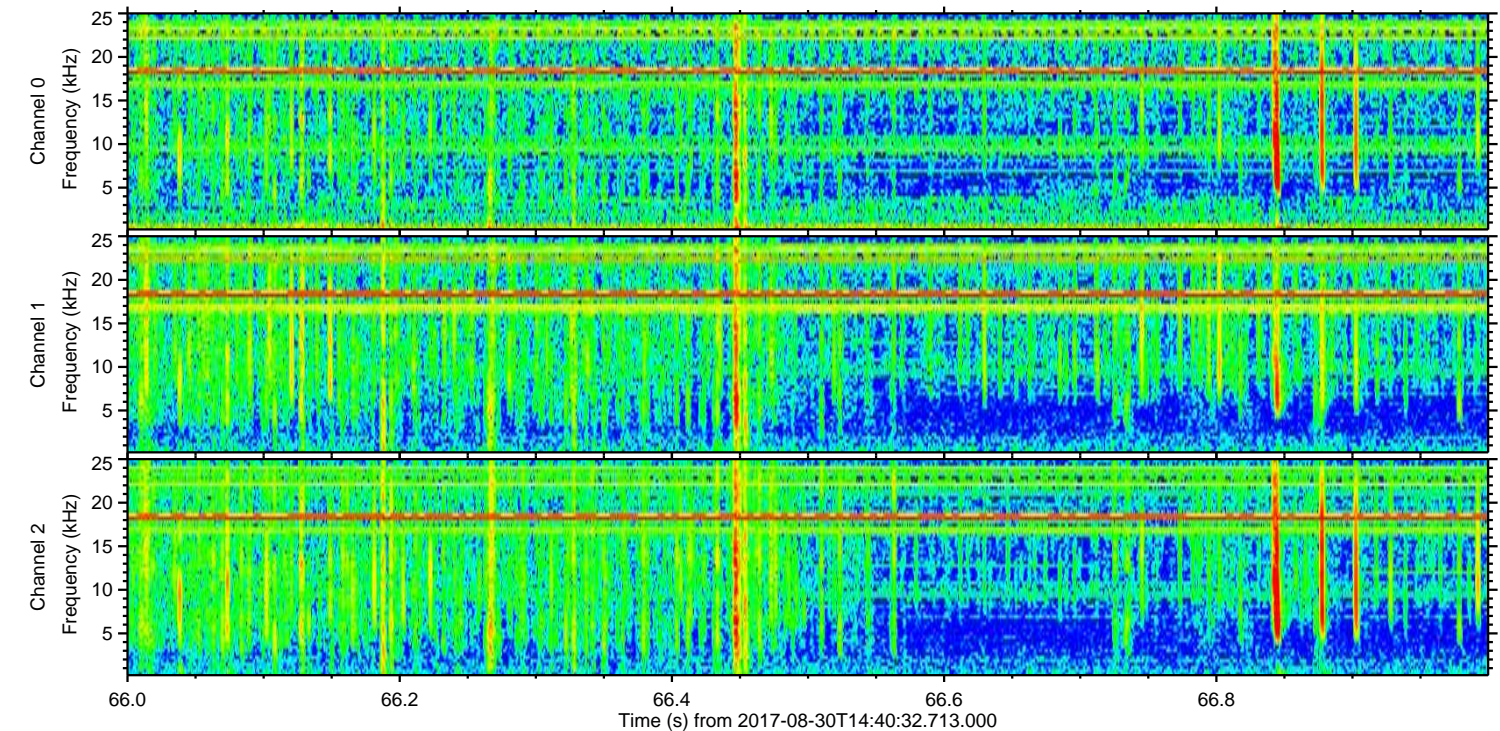
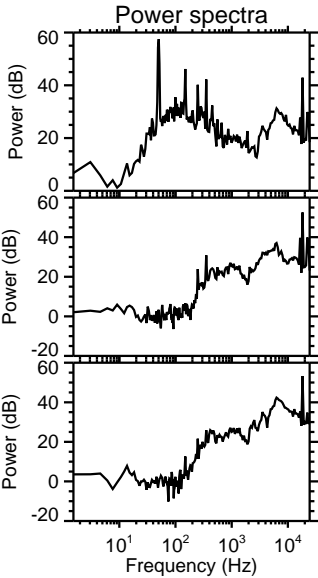
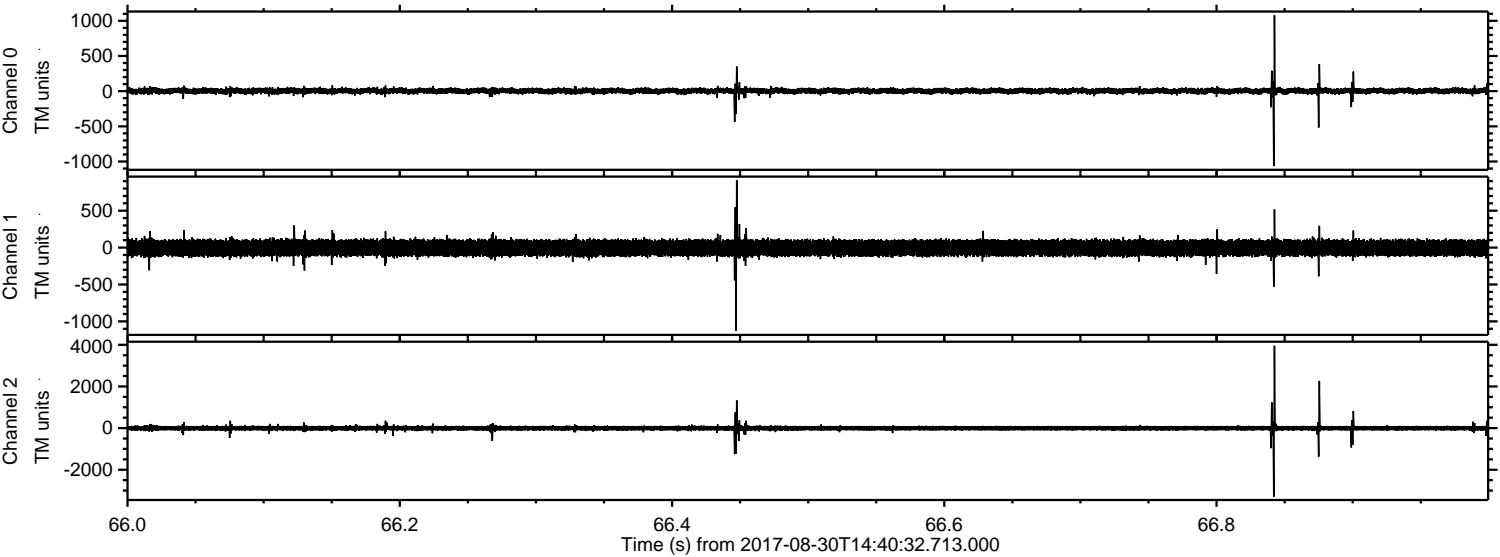

Channel 0  
mn: -1065  
mx: 1078  
 $\mu$ : 3.3  
 $\sigma$ : 26.3

Channel 1  
mn: -1127  
mx: 916  
 $\mu$ : -4.9  
 $\sigma$ : 62.8

Channel 2  
mn: -3290  
mx: 3953  
 $\mu$ : -3.8  
 $\sigma$ : 85.5



Processed Wed Aug 30 16:48:22 2017 by ELM ver.2012-10-06 from 001\_\_elm20170830\_144031\_\_dat00.bin

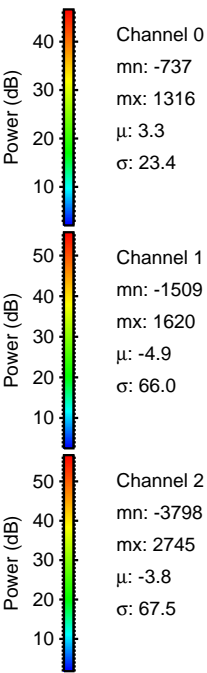
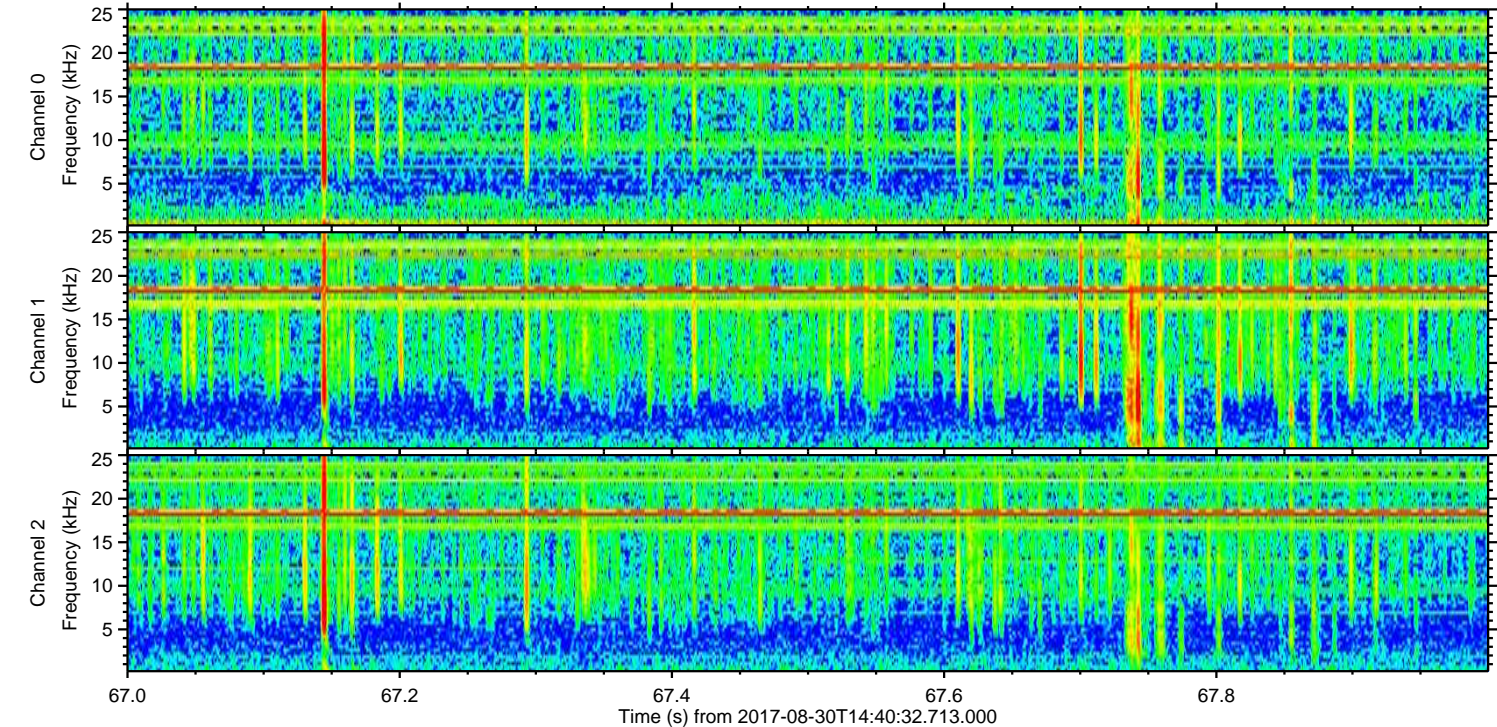
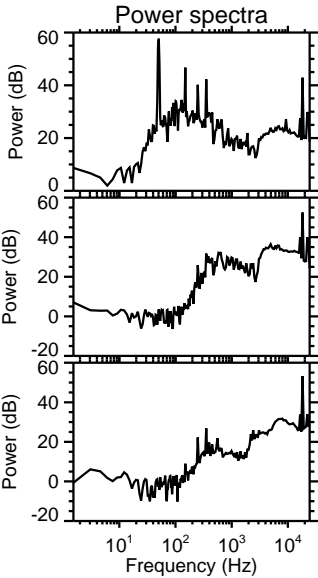
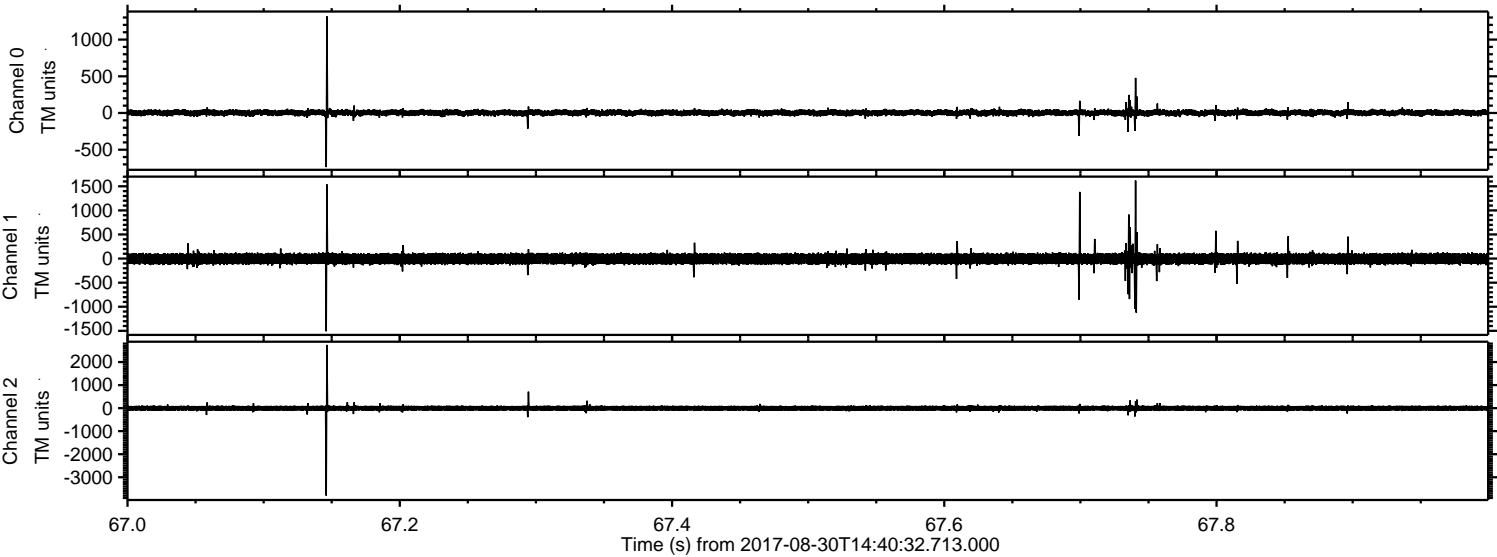



ELMAVAN 3D WAVEFORMS (Measured data sampled at 50 kHz) 51000 packets of 144 samples from 2017-08-30T14:40:32.713.000. Part 131/147

Processed Wed Aug 30 16:48:23 2017 by ELM ver.2012-10-06 from 001\_\_elm20170830\_144031\_\_dat00.bin

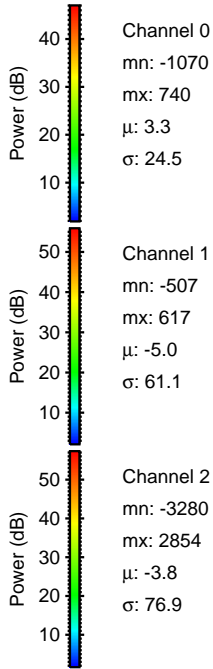
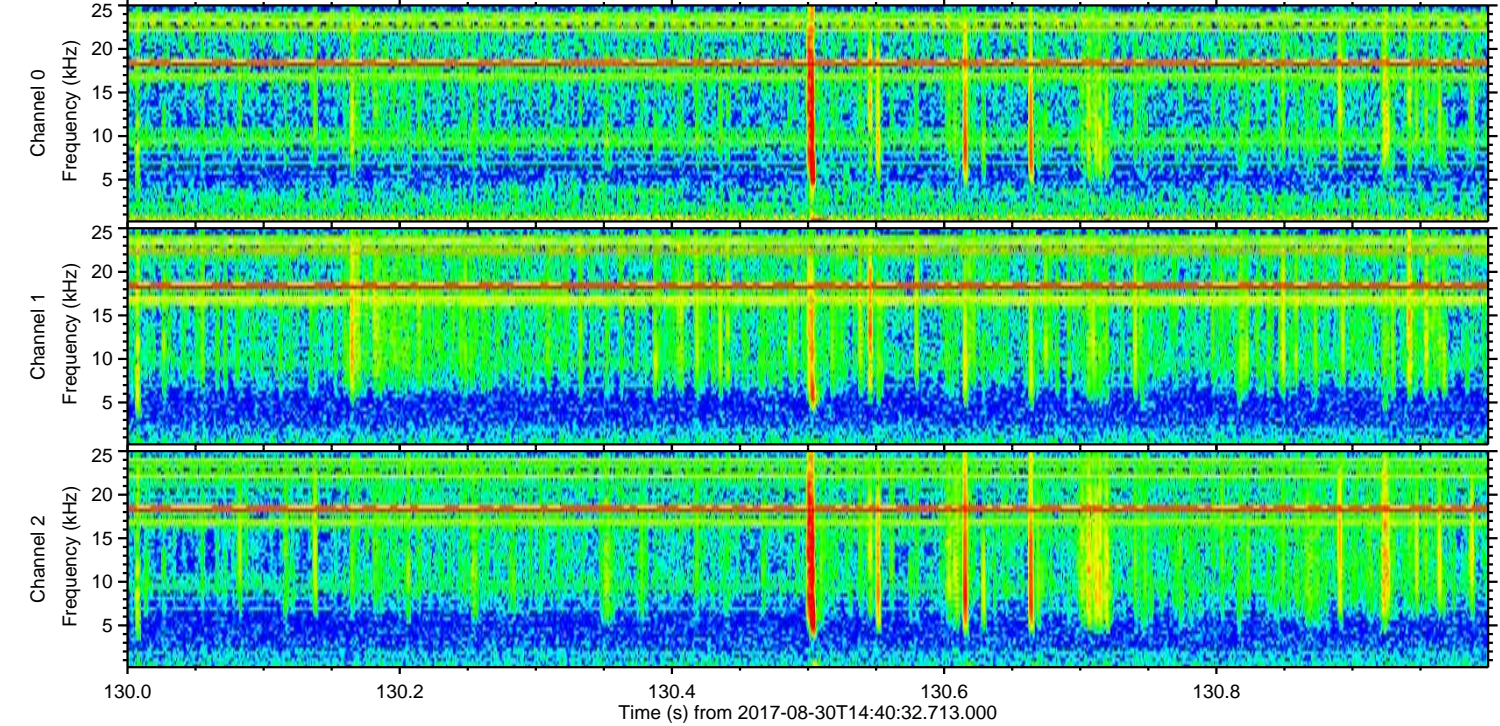
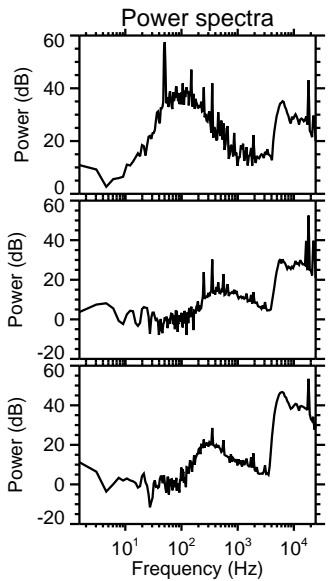
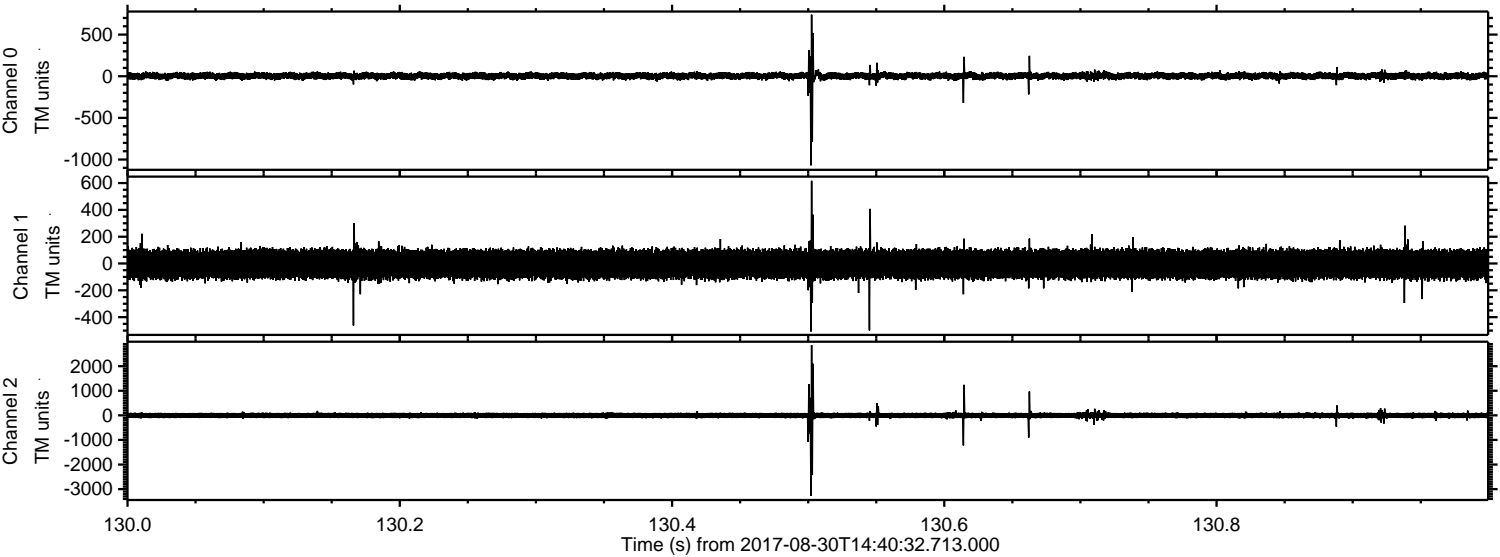



ELMAVAN 3D WAVEFORMS (Measured data sampled at 50 kHz) 51000 packets of 144 samples from 2017-08-30T14:40:32.713.000. Part 142/147

Processed Wed Aug 30 16:48:23 2017 by ELM ver.2012-10-06 from 001\_\_elm20170830\_144031\_\_dat00.bin

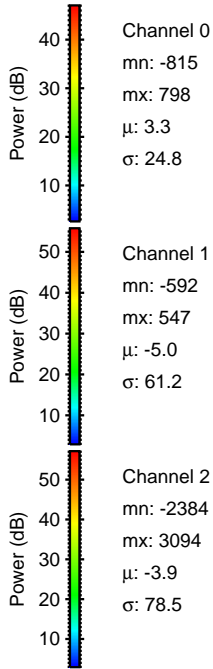
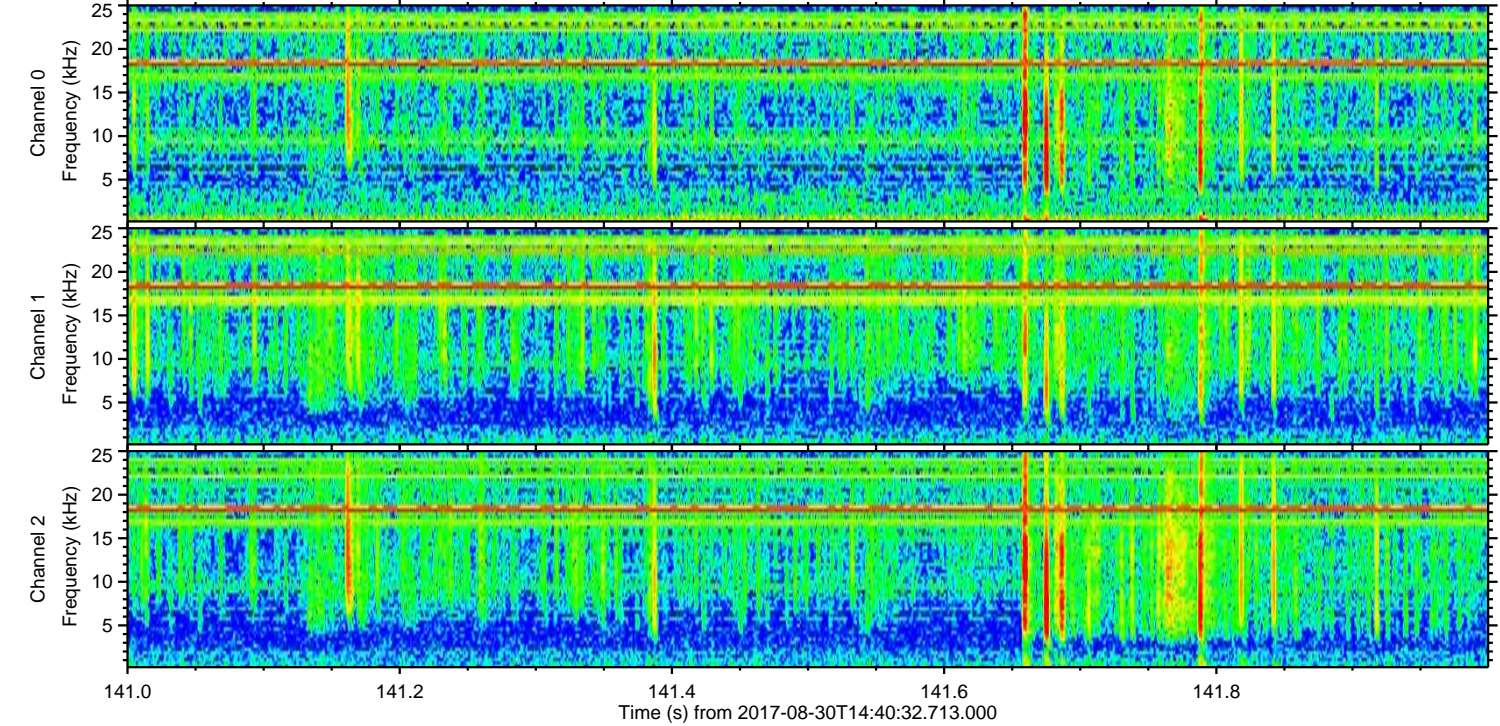
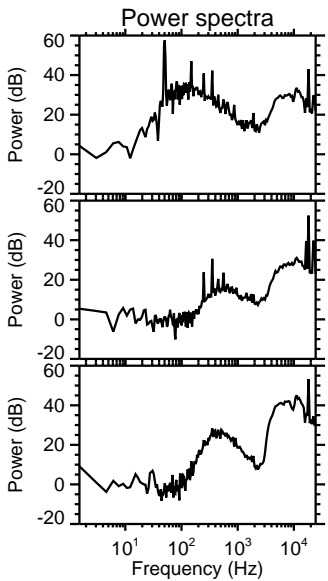
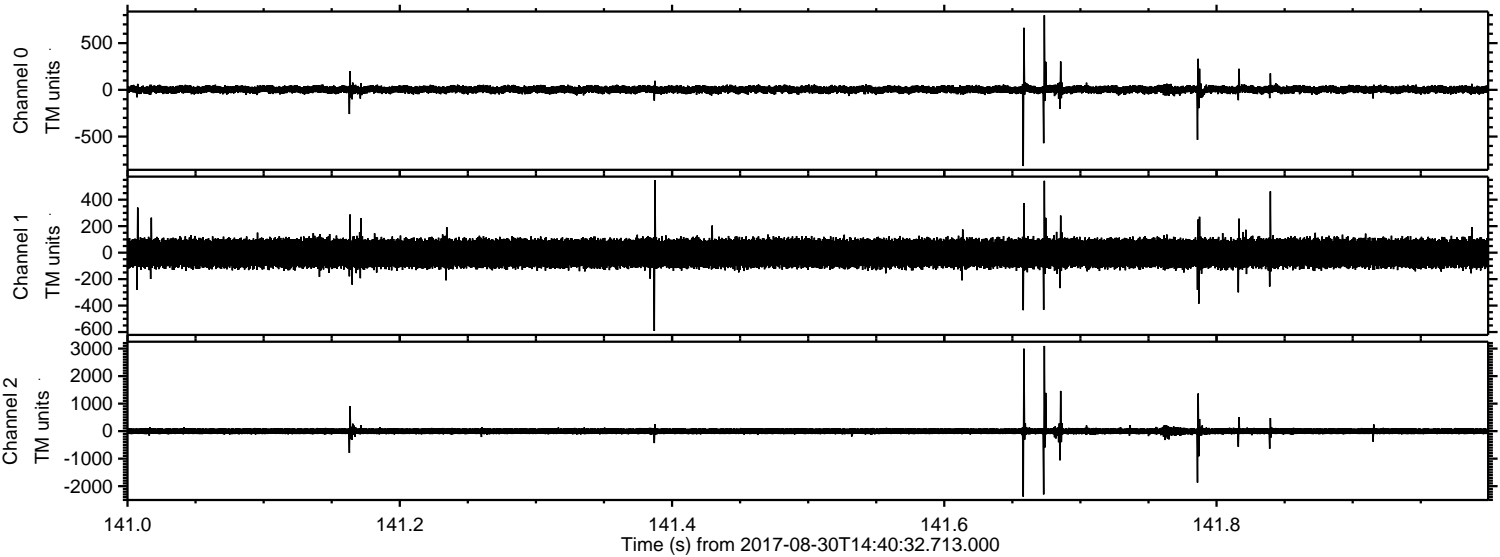



Processed Wed Aug 30 16:48:24 2017 by ELM ver.2012-10-06 from 001\_\_elm20170830\_144031\_\_dat00.bin

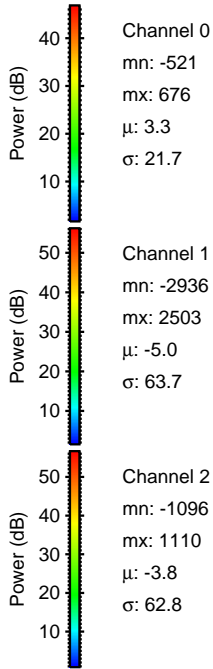
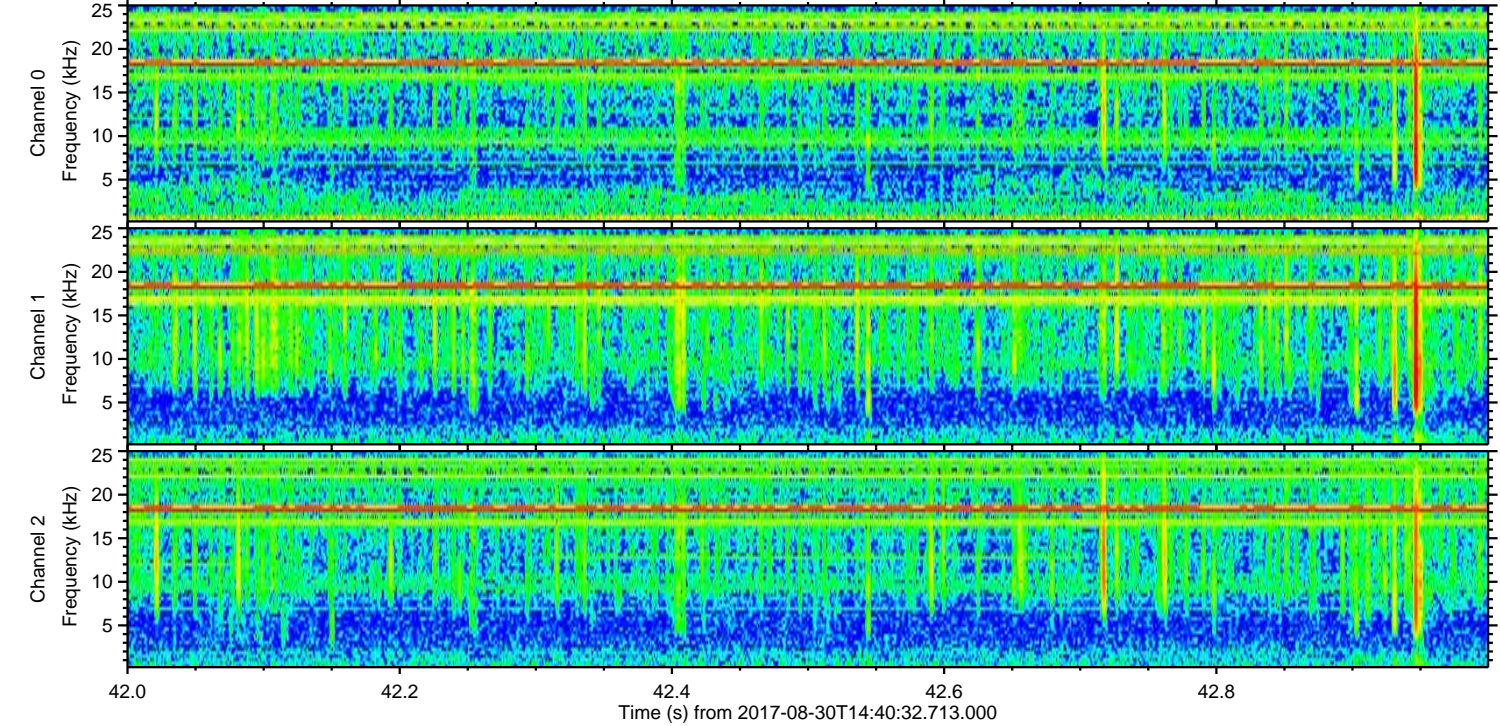
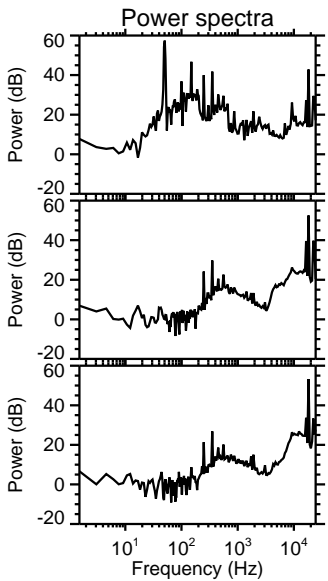
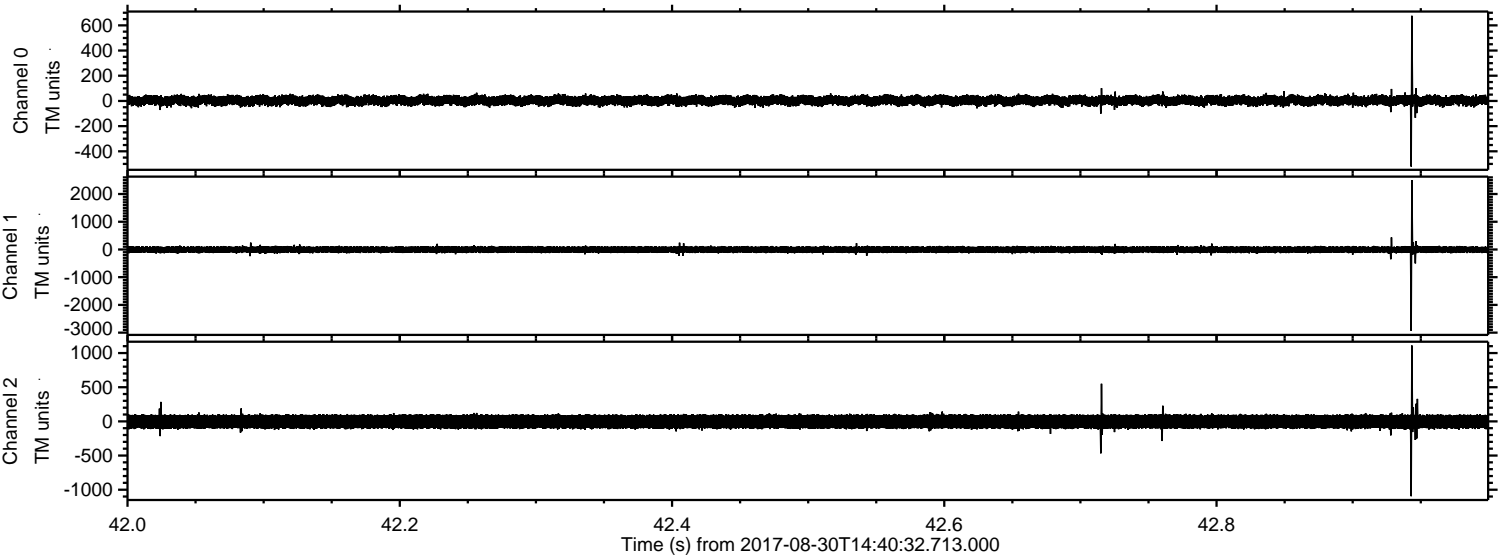



ELMAVAN 3D WAVEFORMS (Measured data sampled at 50 kHz) 51000 packets of 144 samples from 2017-08-30T14:40:32.713.000. Part 117/147

