

ELMAVAN 3D WAVEFORMS (Measured data sampled at 50 kHz) 50999 packets of 144 samples from 2017-08-30T13:35:30.170.999.

Processed Wed Aug 30 15:42:50 2017 by ELM ver.2012-10-06 from 001\_\_elm20170830\_133529\_\_dat00.bin

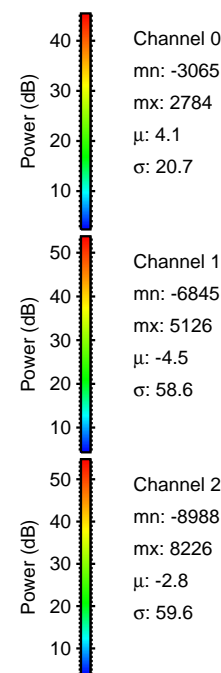

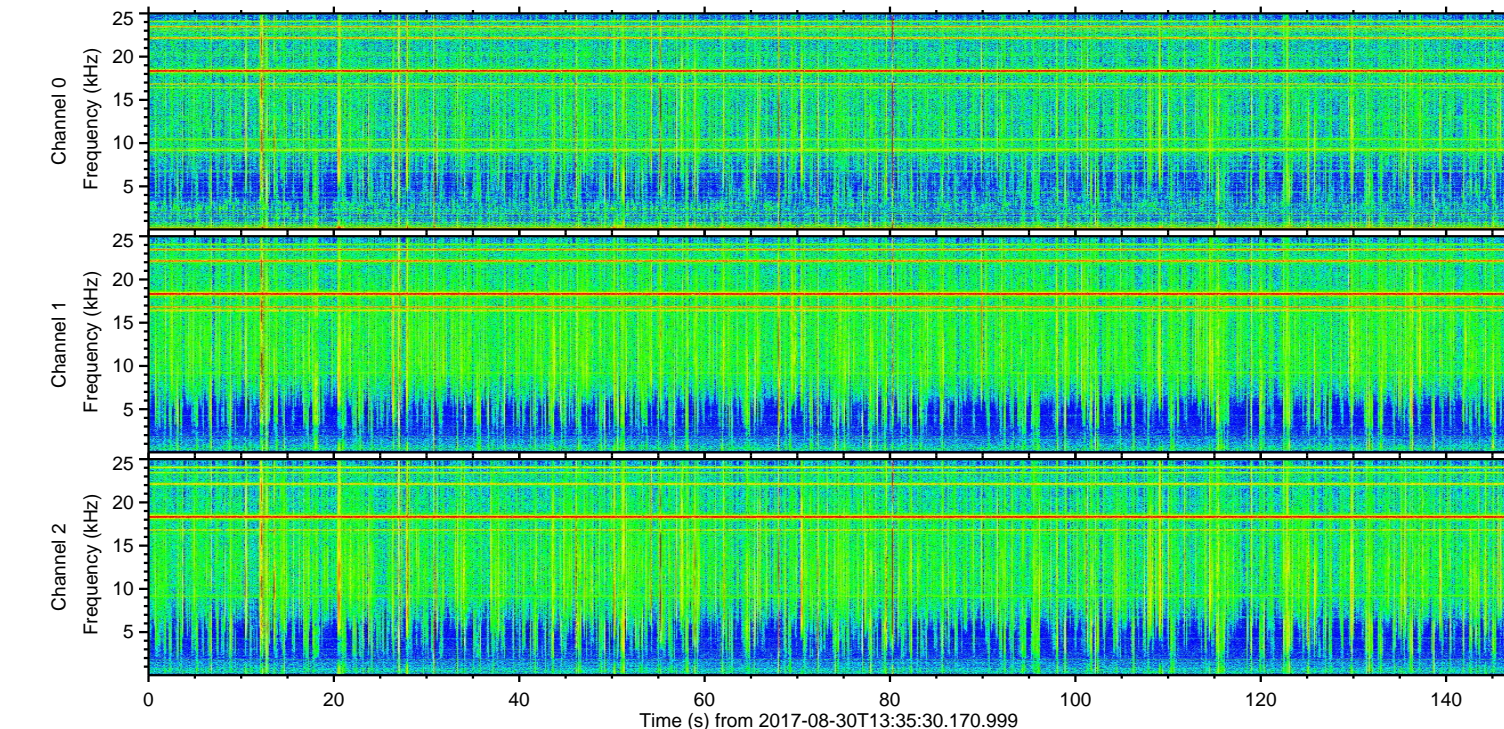
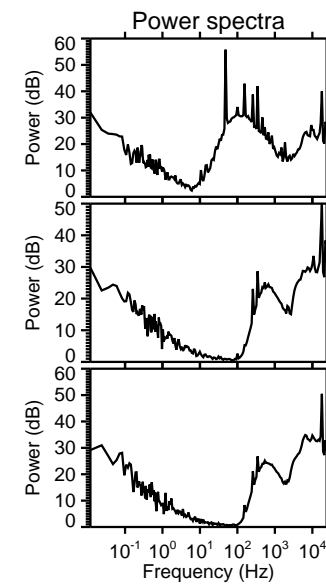
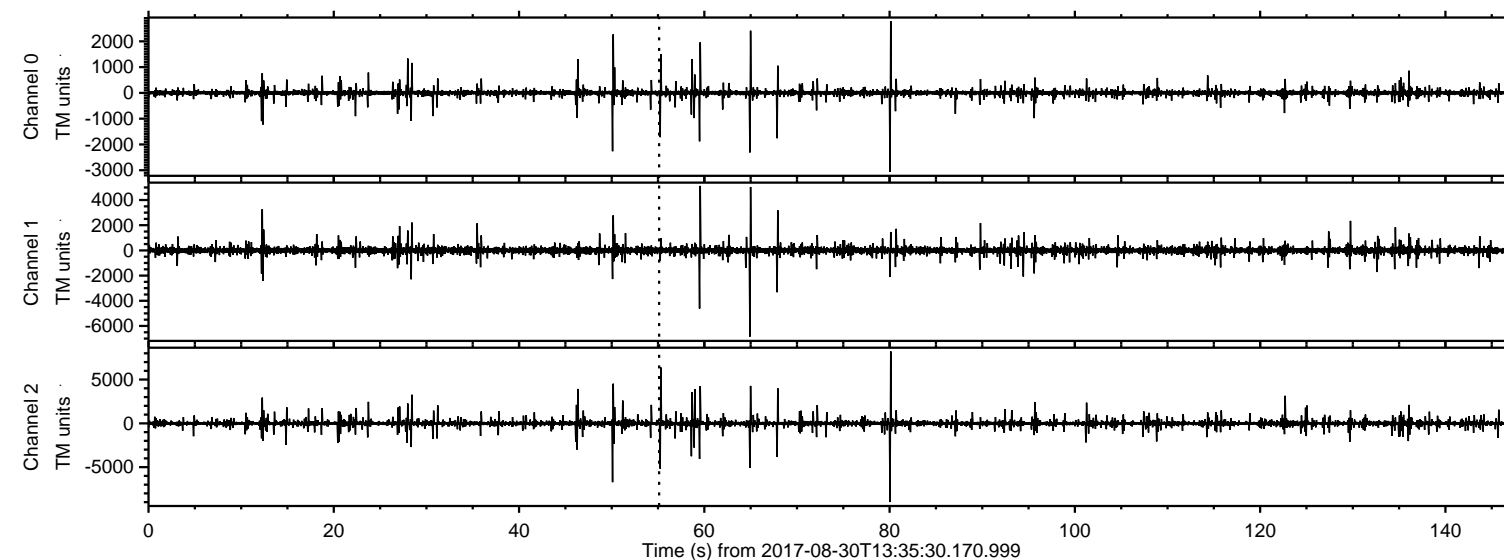

Processed Wed Aug 30 15:42:55 2017 by ELM ver.2012-10-06 from 001\_\_elm20170830\_133529\_\_dat00.bin

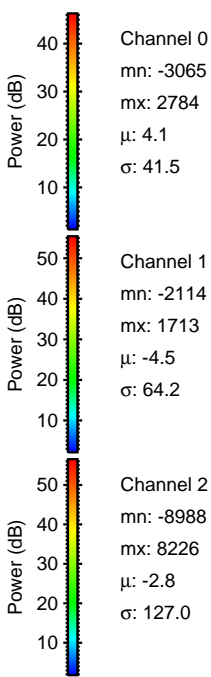
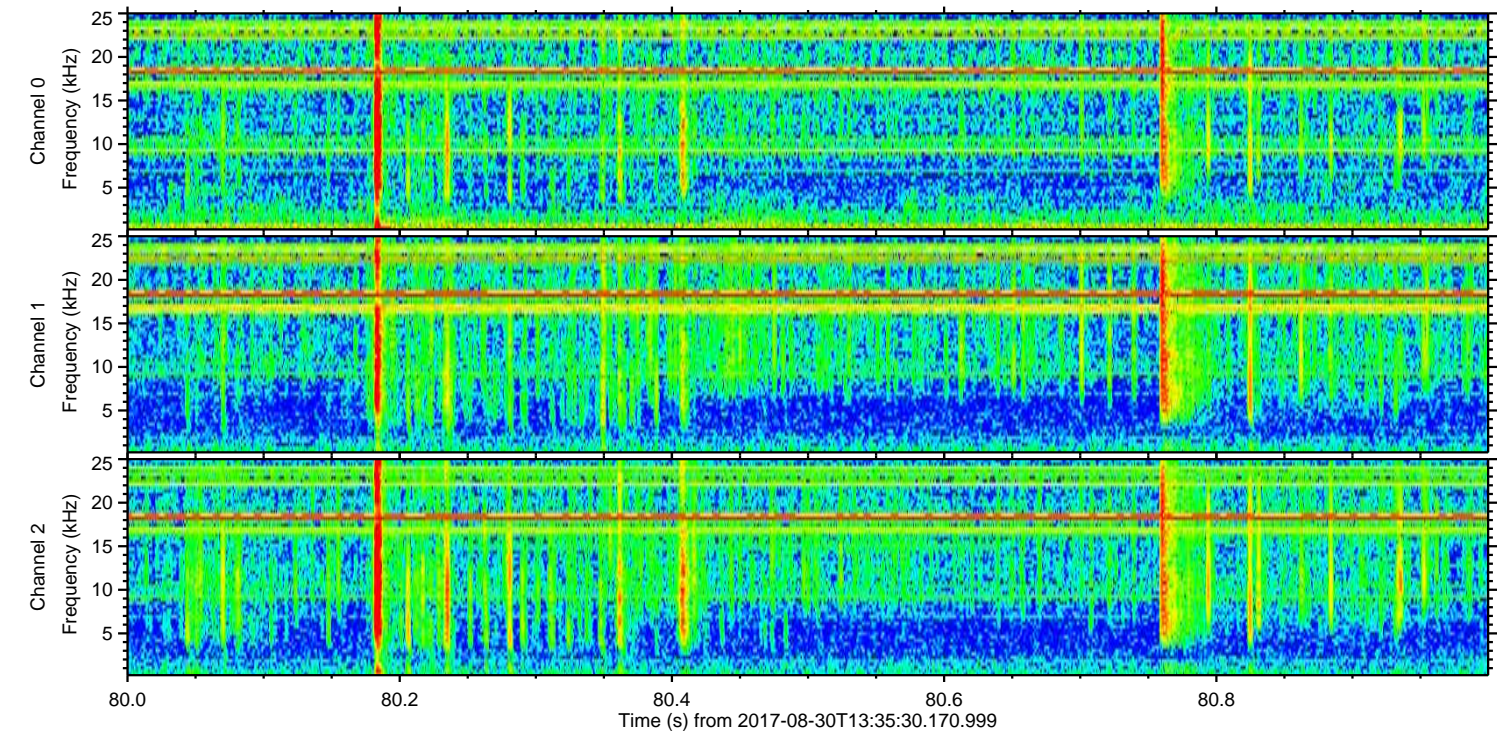
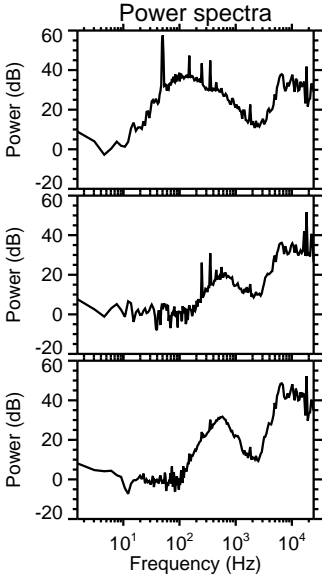
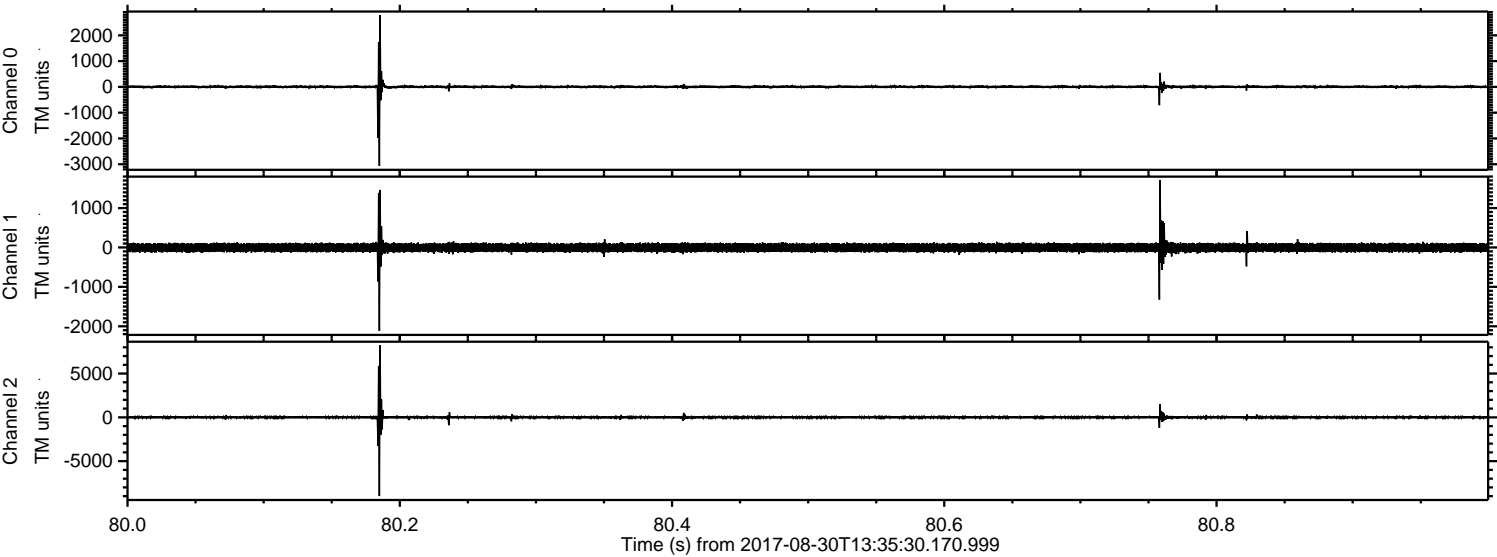



Processed Wed Aug 30 15:42:56 2017 by ELM ver.2012-10-06 from 001\_\_elm20170830\_133529\_\_dat00.bin

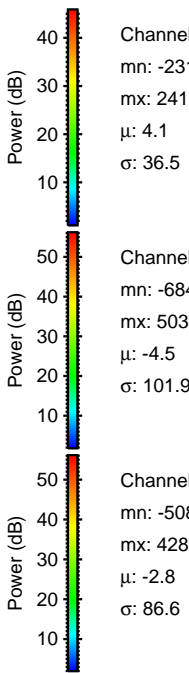
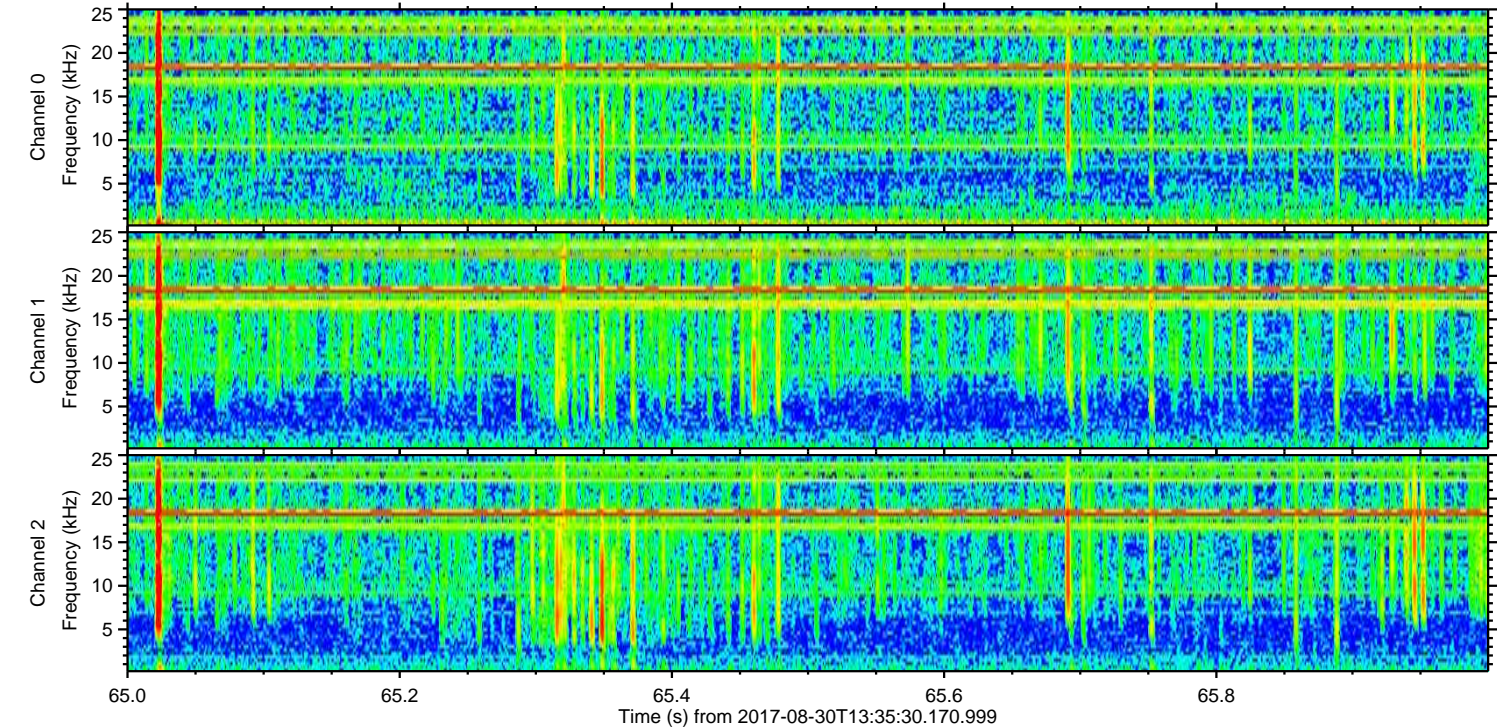
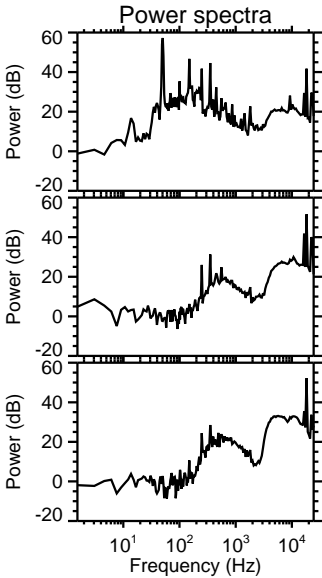
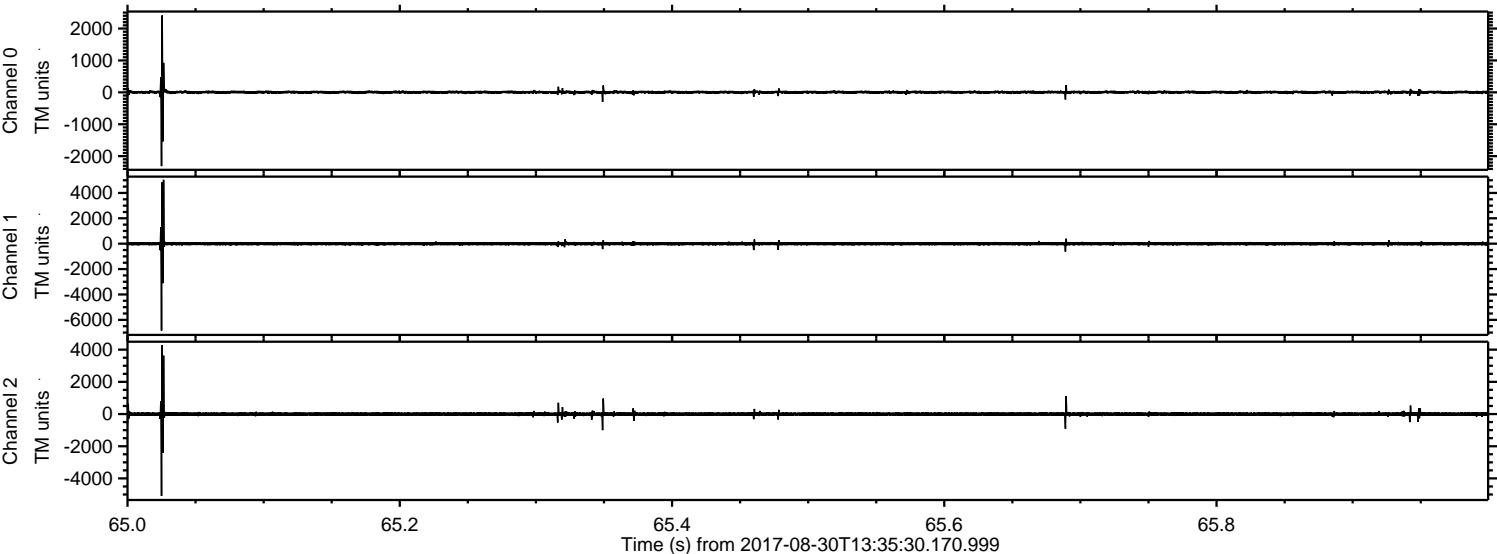



Processed Wed Aug 30 15:42:57 2017 by ELM ver.2012-10-06 from 001\_\_elm20170830\_133529\_\_dat00.bin

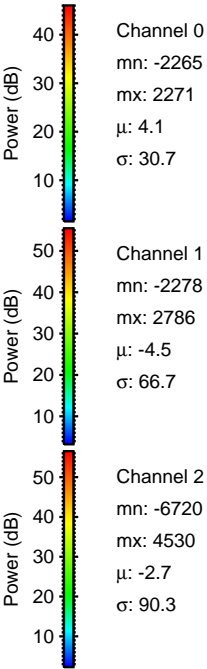
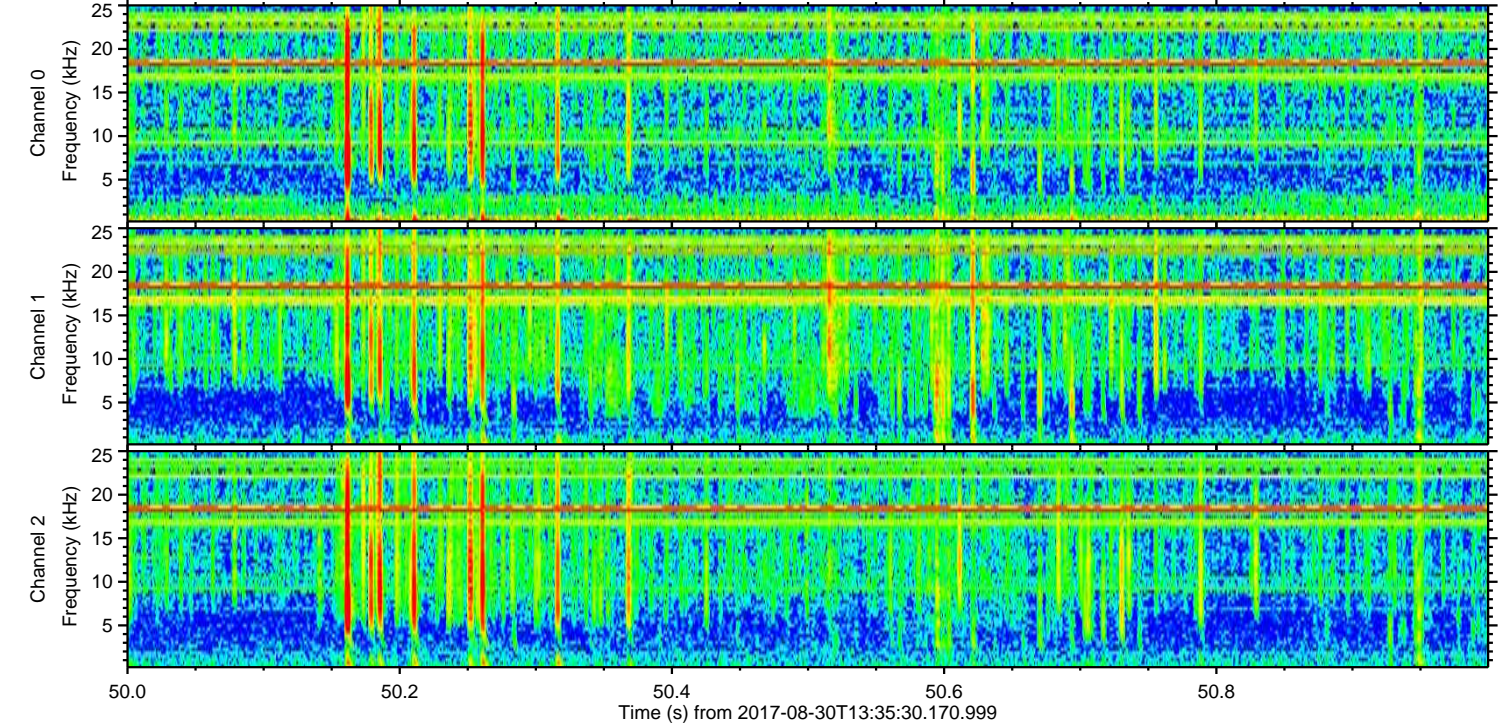
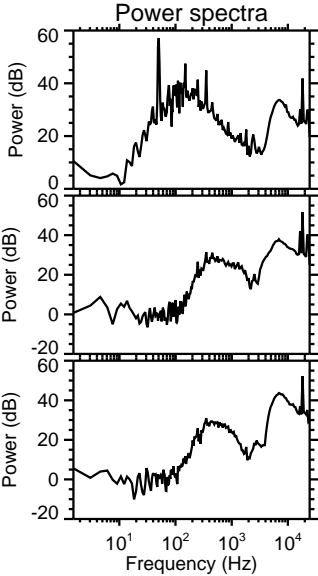
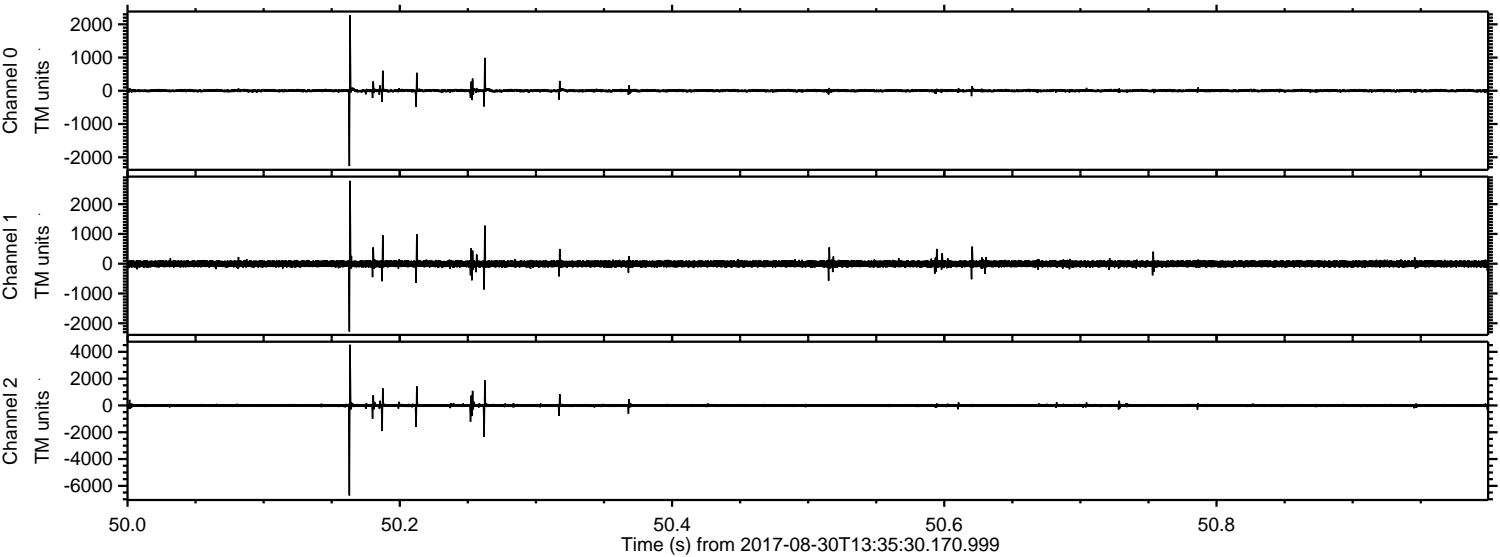



Processed Wed Aug 30 15:42:58 2017 by ELM ver.2012-10-06 from 001\_\_elm20170830\_133529\_\_dat00.bin

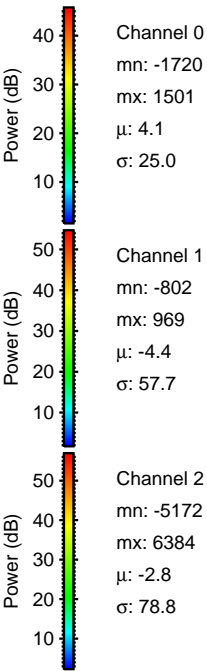
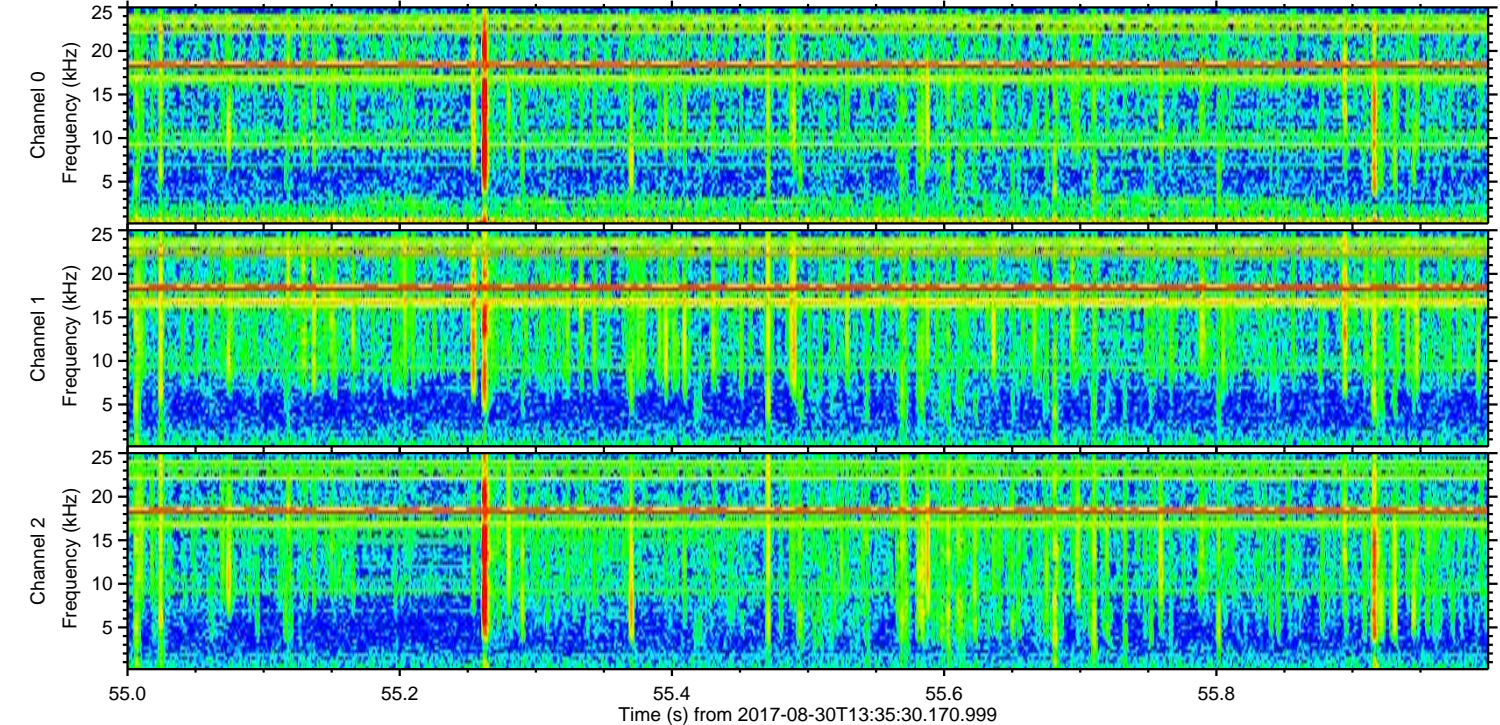
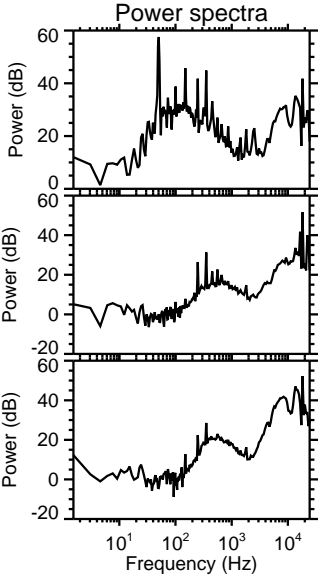
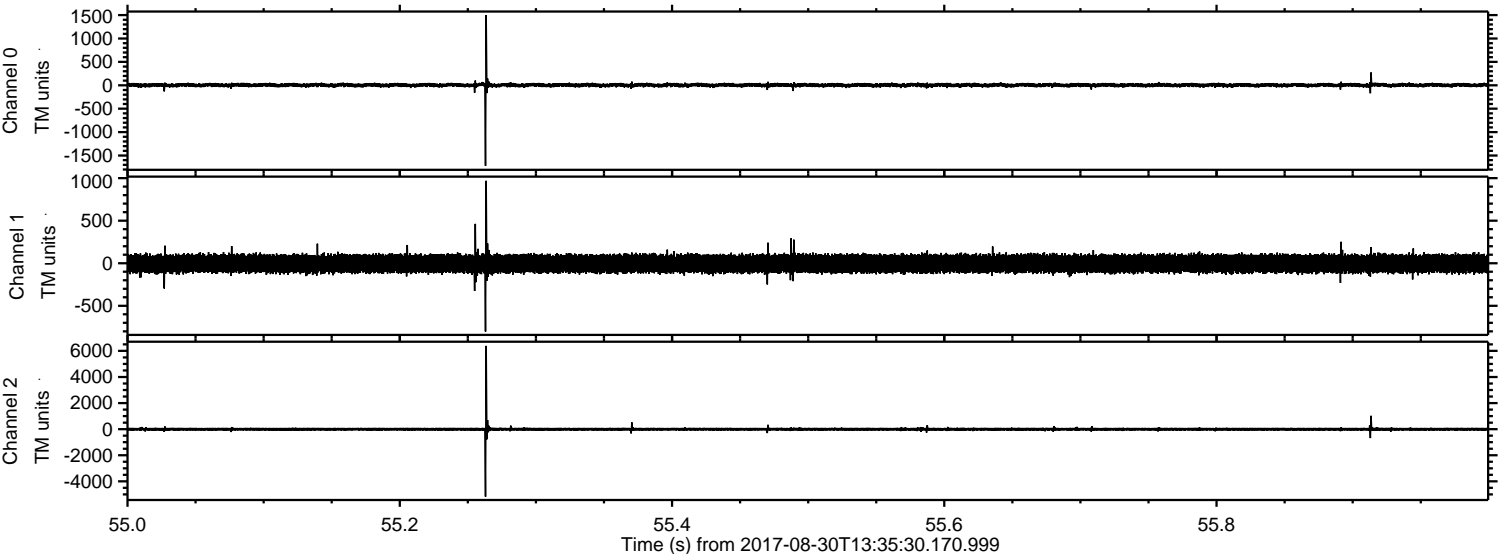



Processed Wed Aug 30 15:42:58 2017 by ELM ver.2012-10-06 from 001\_\_elm20170830\_133529\_\_dat00.bin

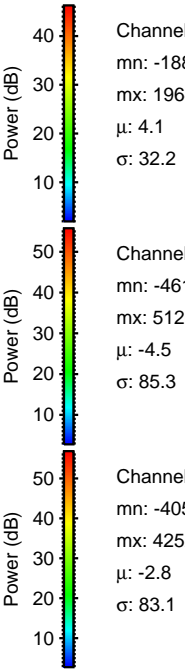
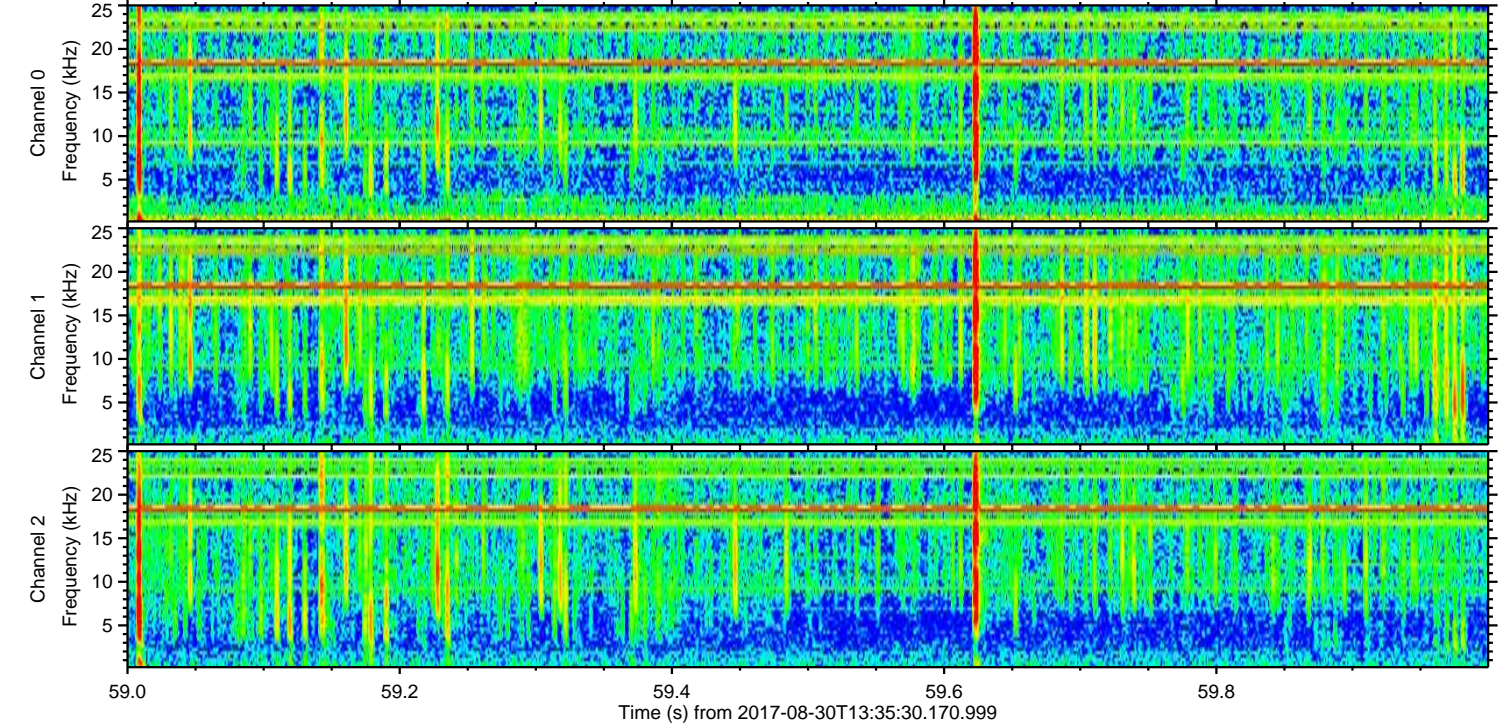
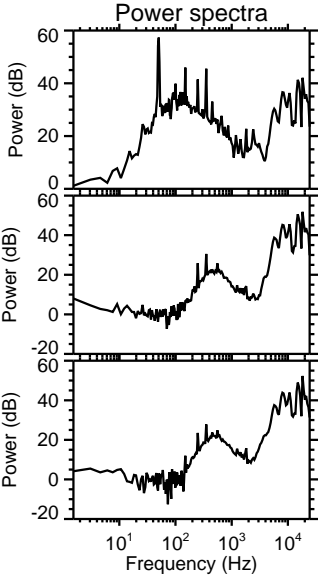
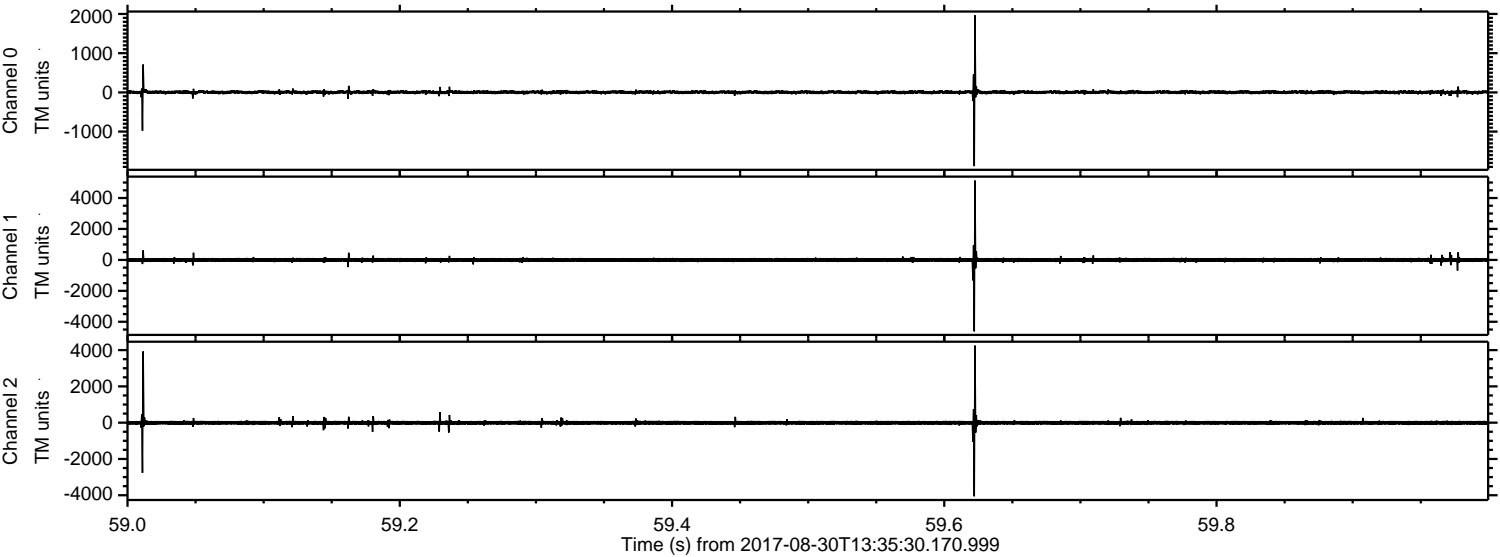



Processed Wed Aug 30 15:42:59 2017 by ELM ver.2012-10-06 from 001\_\_elm20170830\_133529\_\_dat00.bin

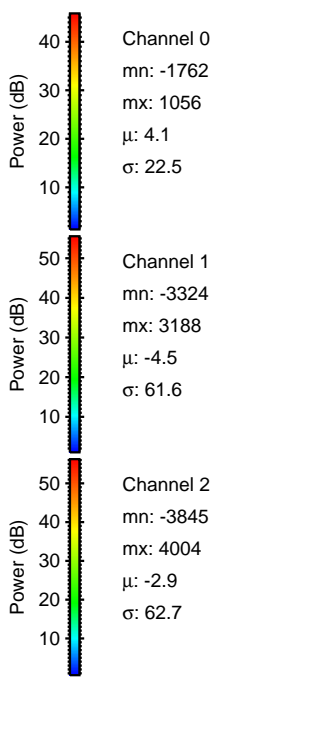
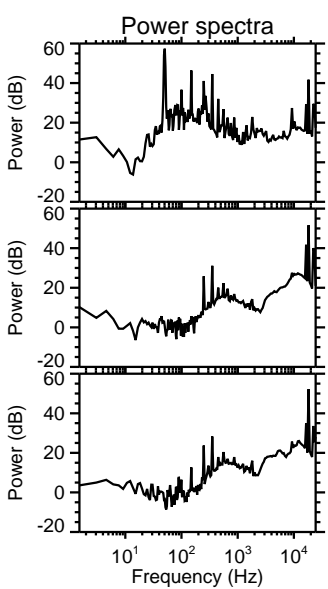
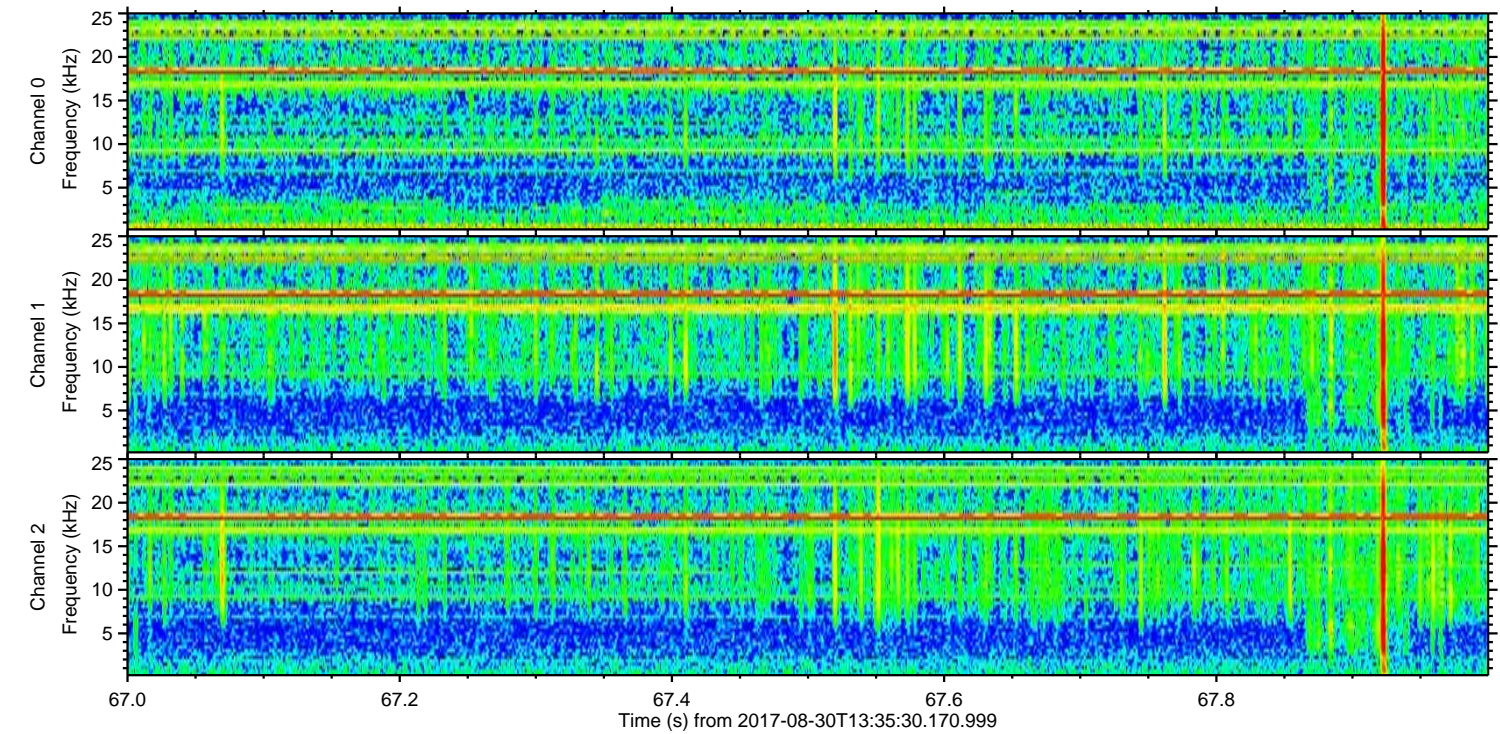
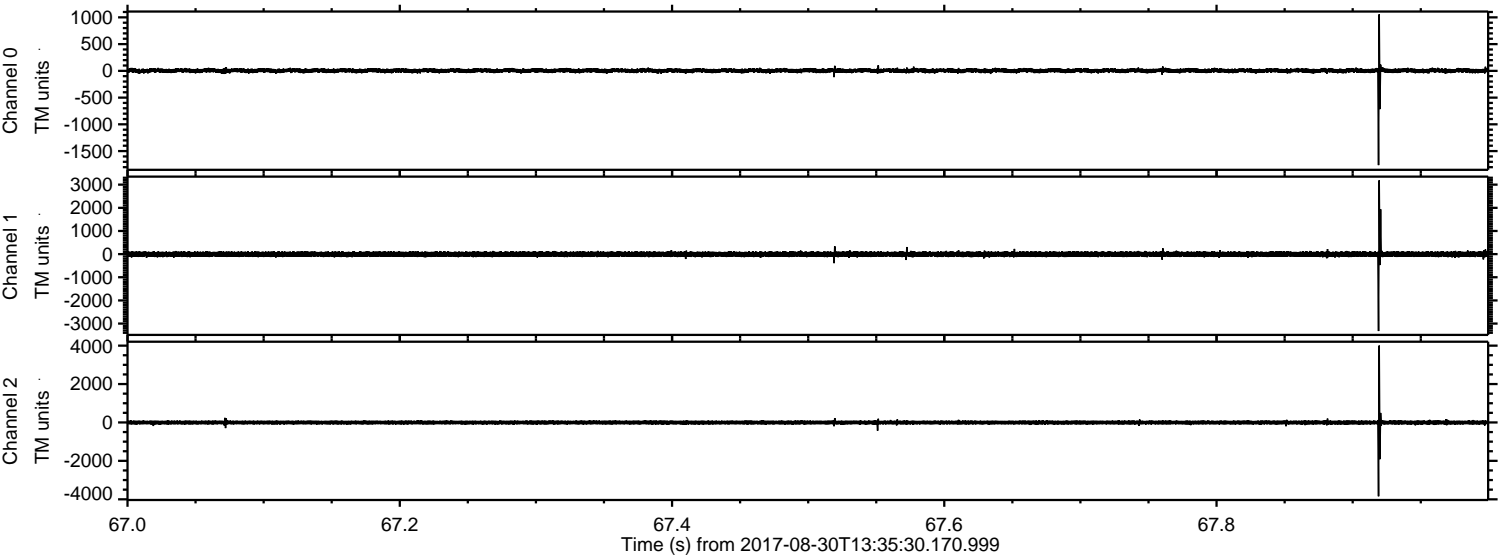

Channel 0	mn: -1762	mx: 1056	$\mu$ : 4.1	$\sigma$ : 22.5
Channel 1	mn: -3324	mx: 3188	$\mu$ : -4.5	$\sigma$ : 61.6
Channel 2	mn: -3845	mx: 4004	$\mu$ : -2.9	$\sigma$ : 62.7



Processed Wed Aug 30 15:42:59 2017 by ELM ver.2012-10-06 from 001\_\_elm20170830\_133529\_\_dat00.bin

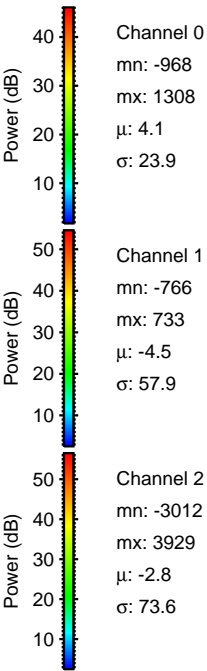
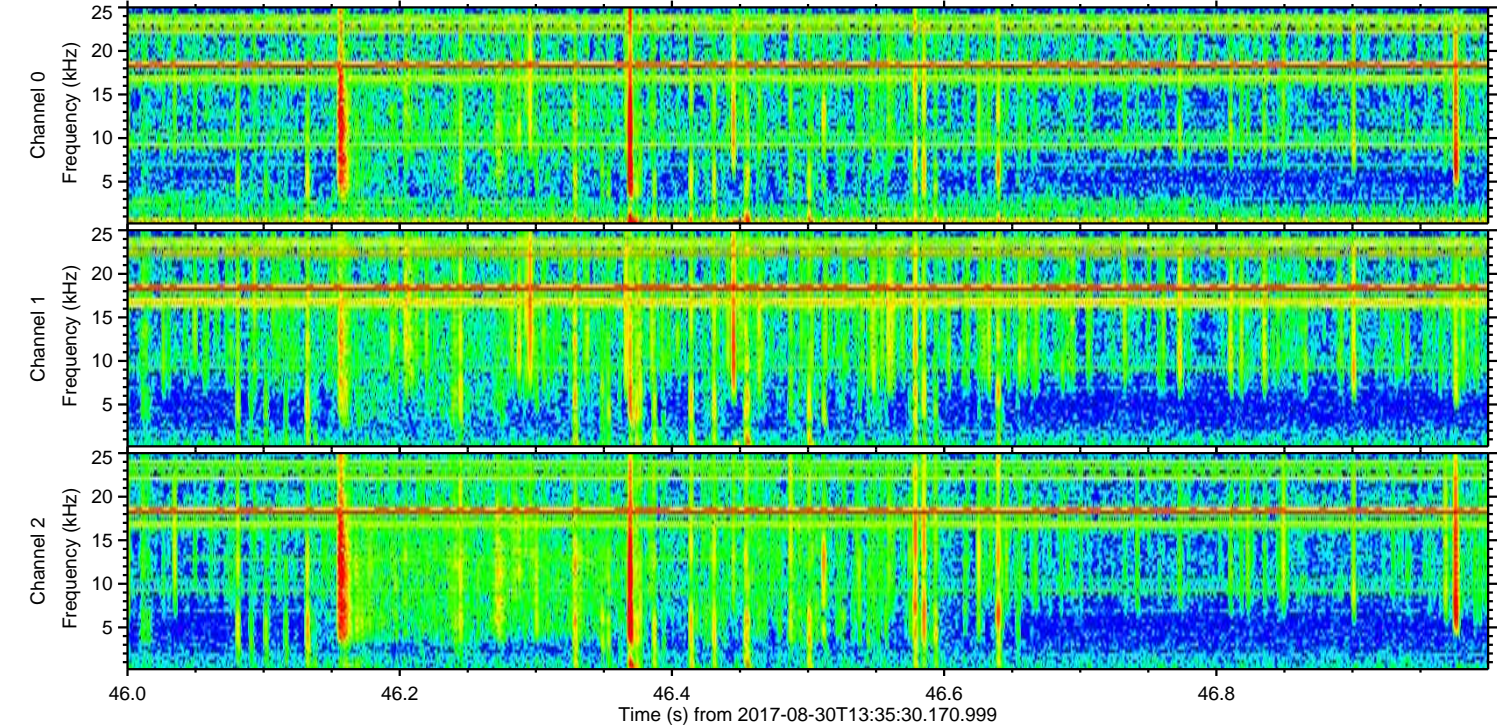
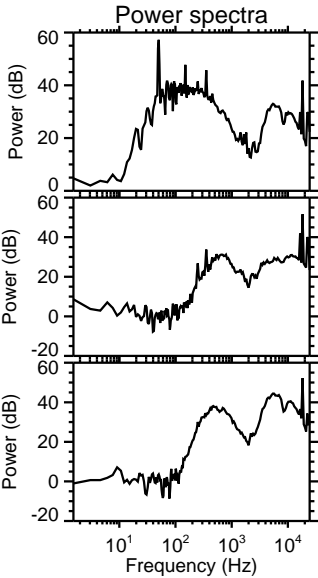
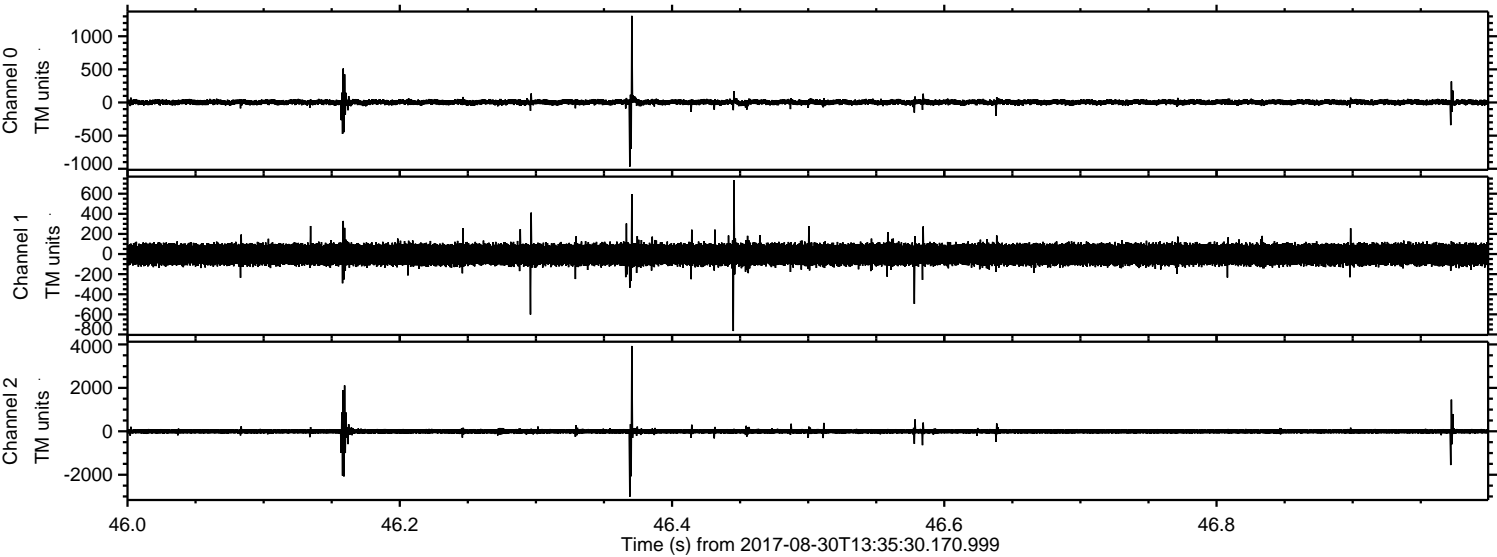



Processed Wed Aug 30 15:43:00 2017 by ELM ver.2012-10-06 from 001\_\_elm20170830\_133529\_\_dat00.bin

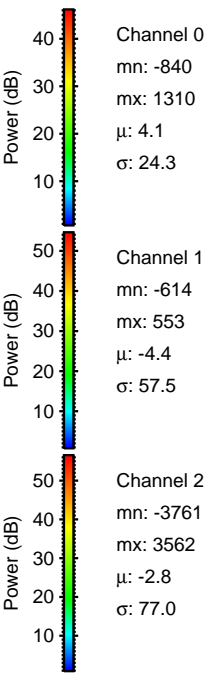
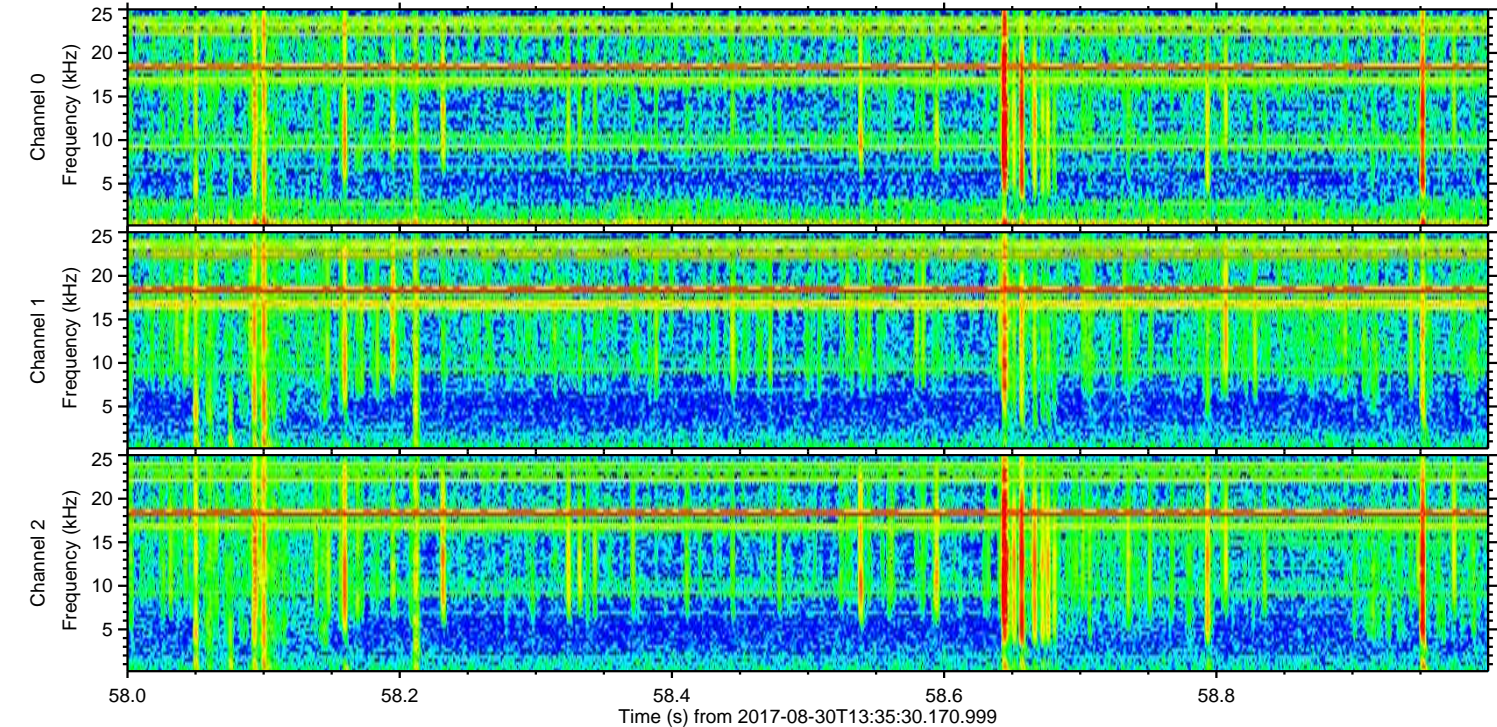
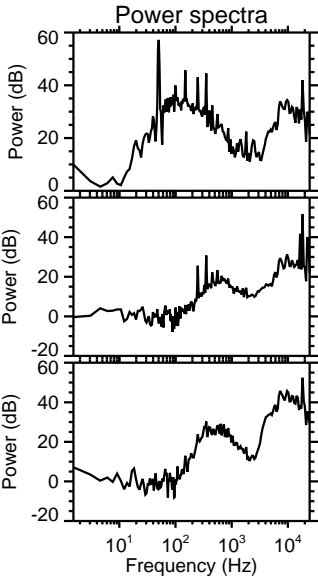
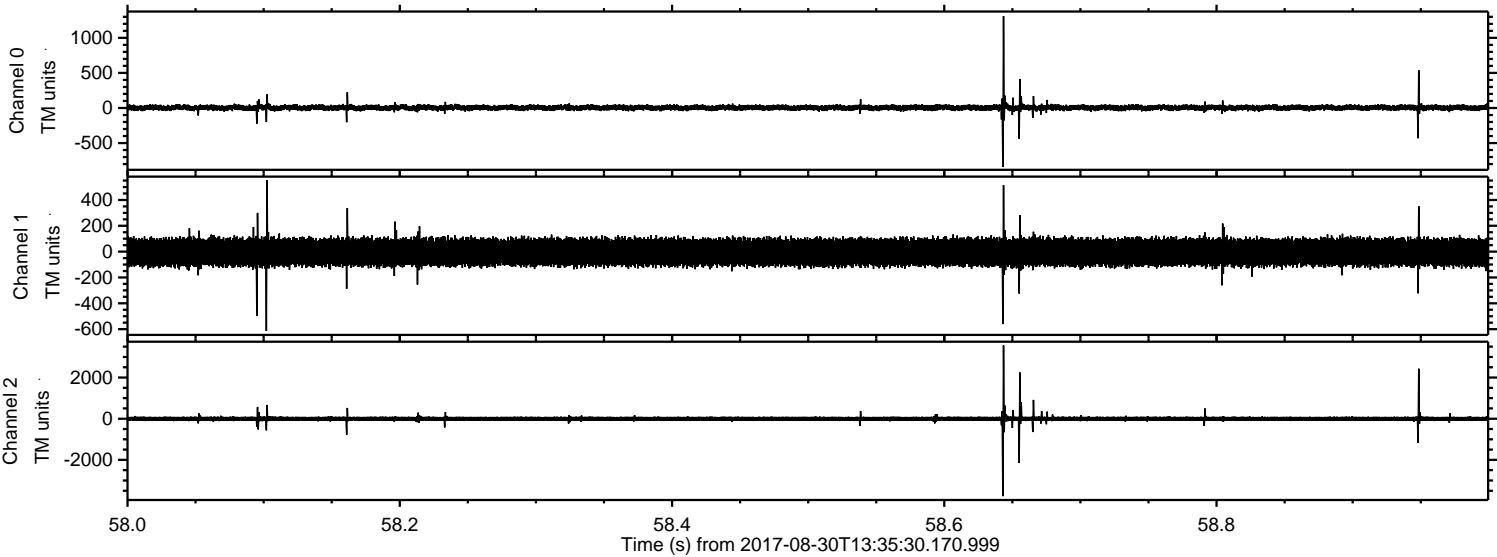



Processed Wed Aug 30 15:43:01 2017 by ELM ver.2012-10-06 from 001\_\_elm20170830\_133529\_\_dat00.bin

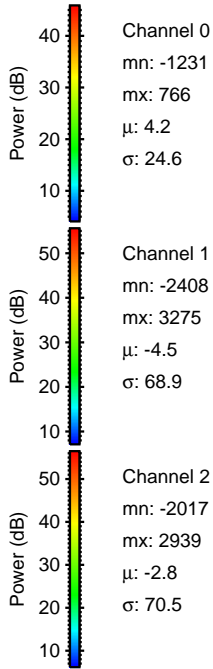
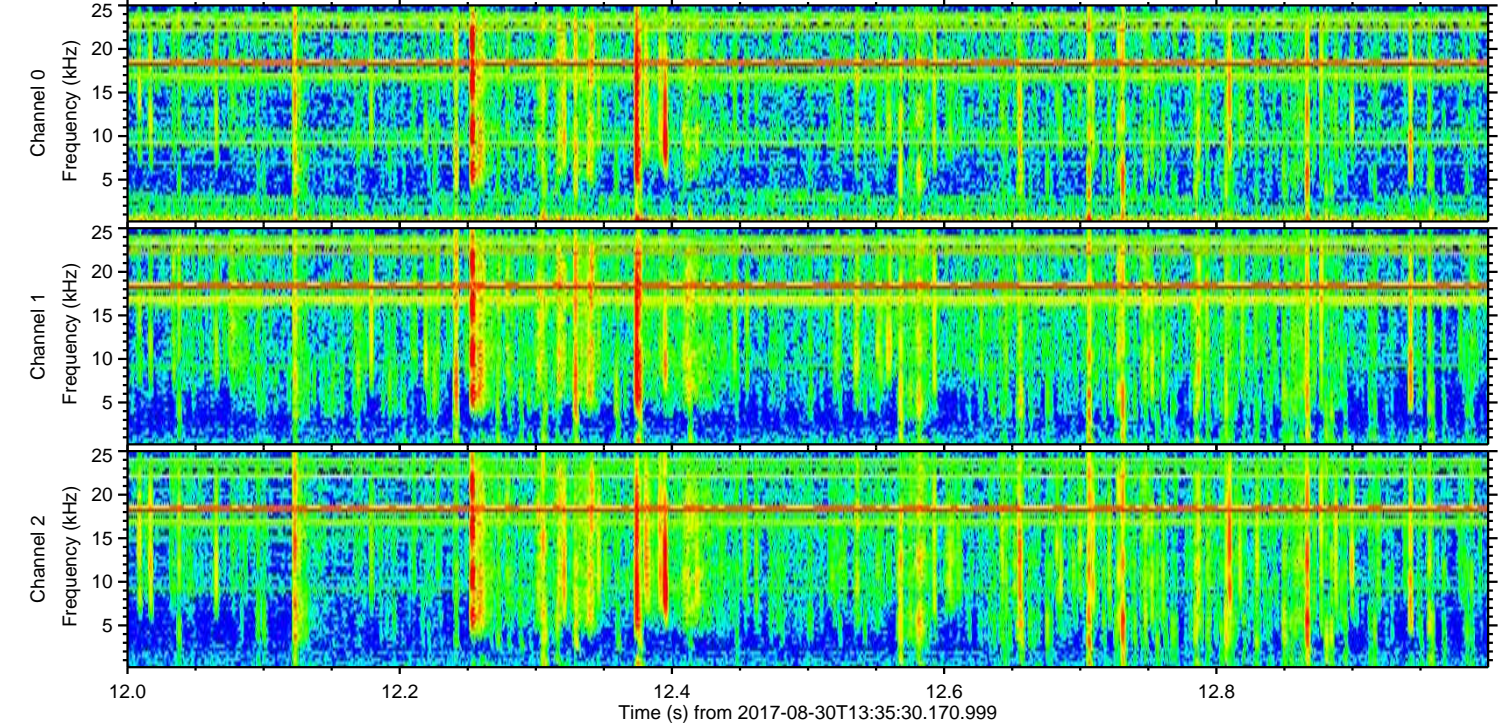
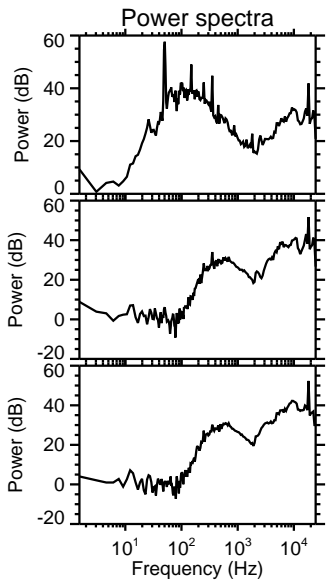
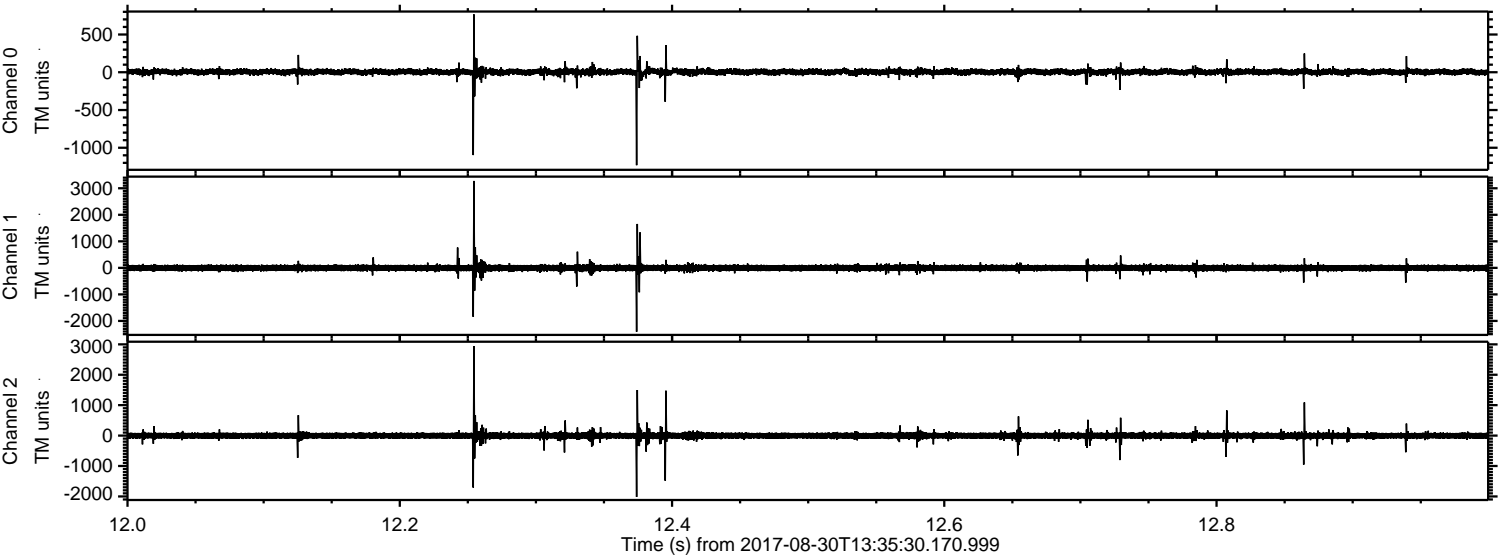

Channel 0  
mn: -1231  
mx: 766  
 $\mu$ : 4.2  
 $\sigma$ : 24.6

Channel 1  
mn: -2408  
mx: 3275  
 $\mu$ : -4.5  
 $\sigma$ : 68.9

Channel 2  
mn: -2017  
mx: 2939  
 $\mu$ : -2.8  
 $\sigma$ : 70.5



Processed Wed Aug 30 15:43:01 2017 by ELM ver.2012-10-06 from 001\_\_elm20170830\_133529\_\_dat00.bin

