

ELMAVAN 3D WAVEFORMS (Measured data sampled at 50 kHz) 51000 packets of 144 samples from 2017-08-30T13:15:29.374.000.

Processed Wed Aug 30 15:23:31 2017 by ELM ver.2012-10-06 from 001__elm20170830_131528__dat00.bin

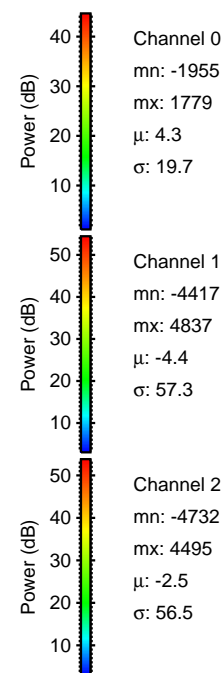

Processed Wed Aug 30 15:23:37 2017 by ELM ver.2012-10-06 from 001__elm20170830_131528__dat00.bin

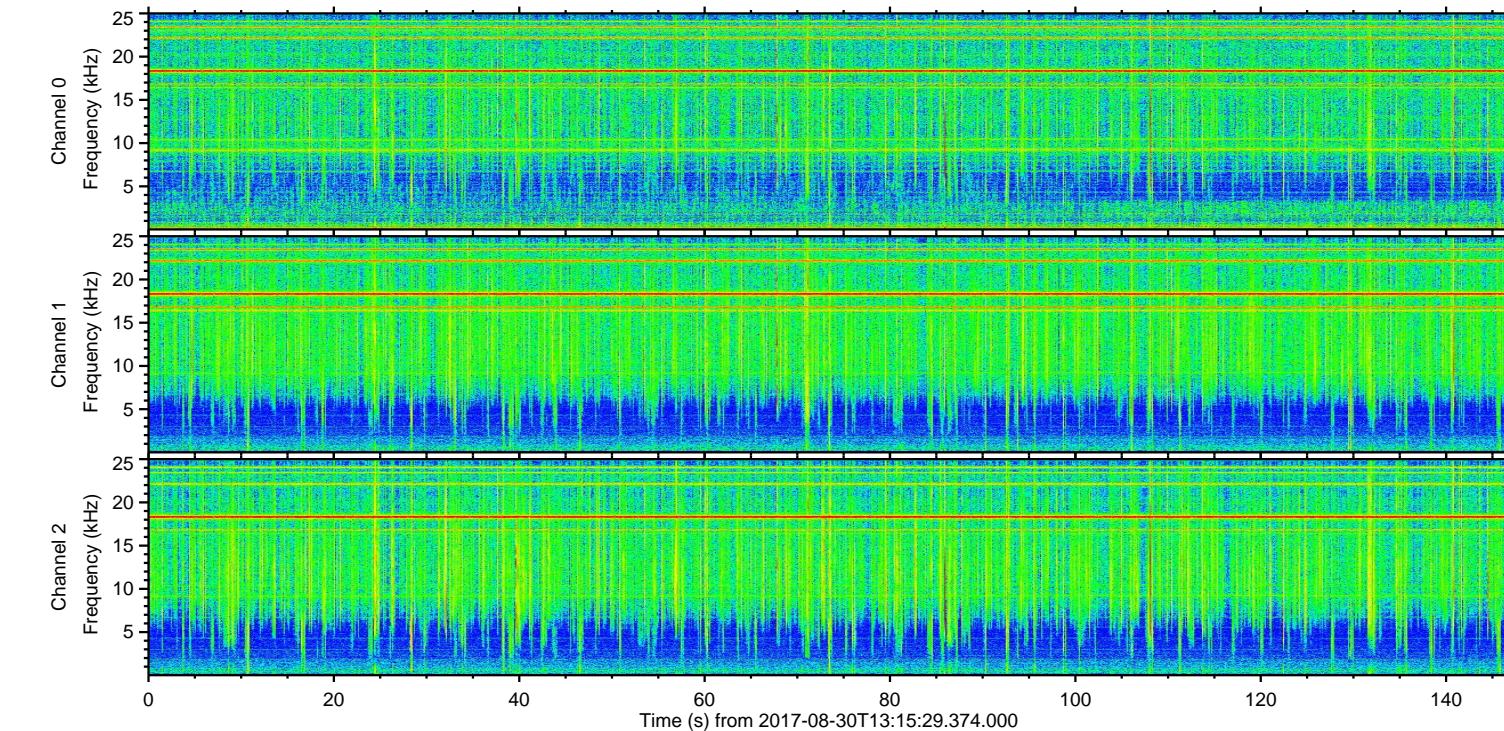
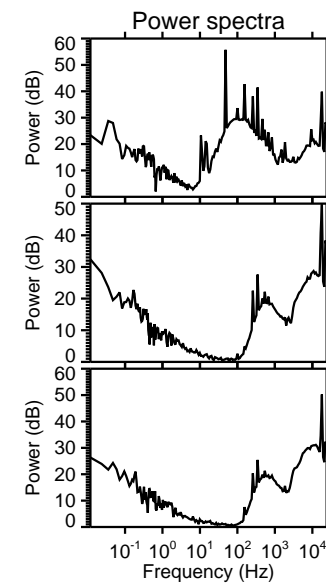
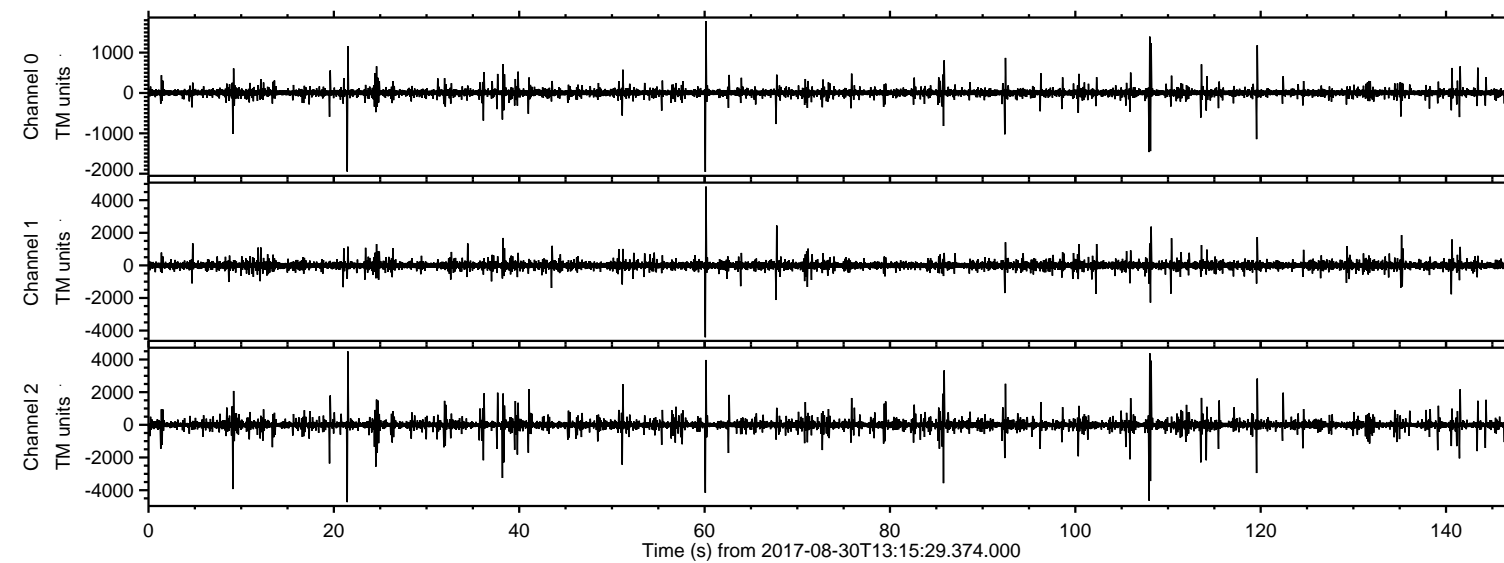
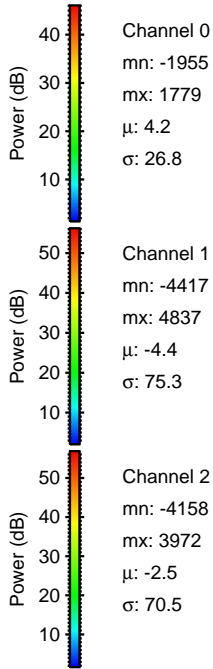
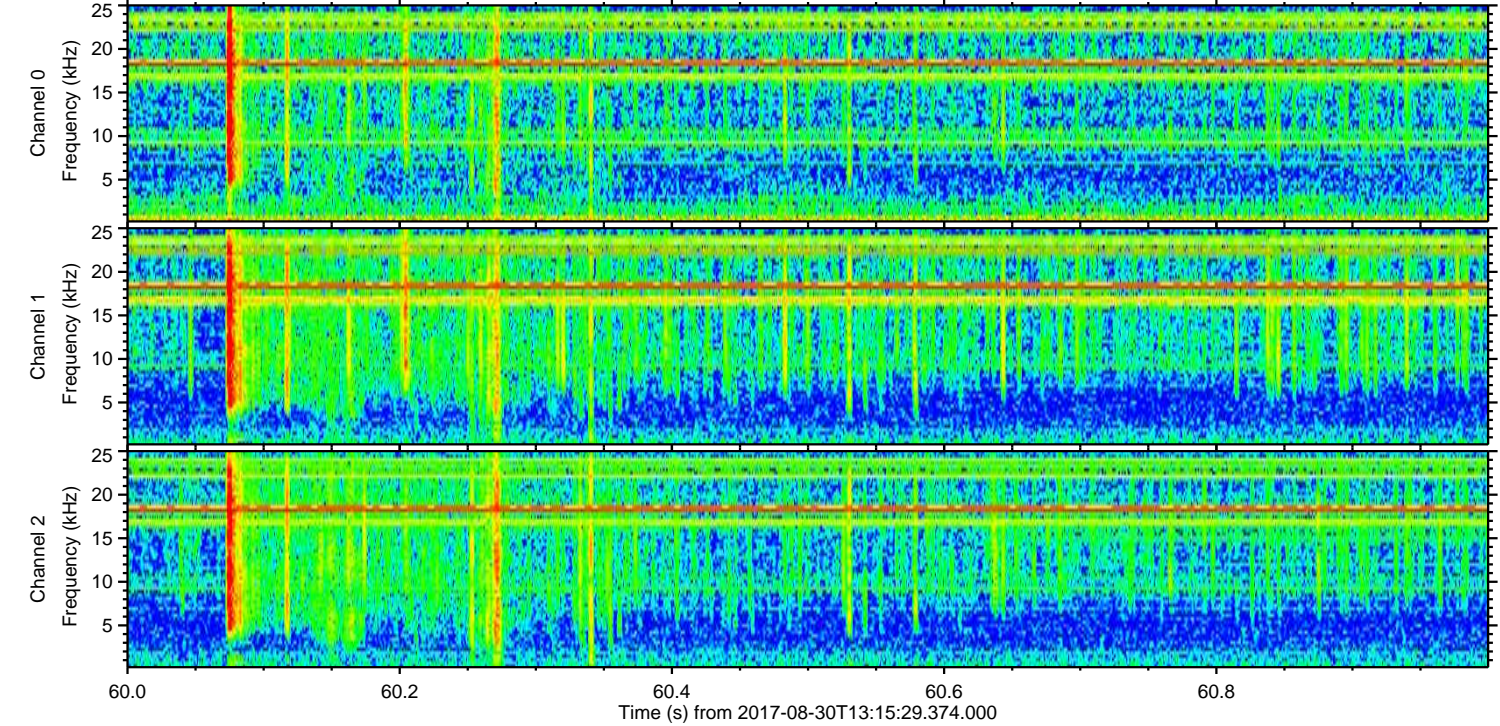
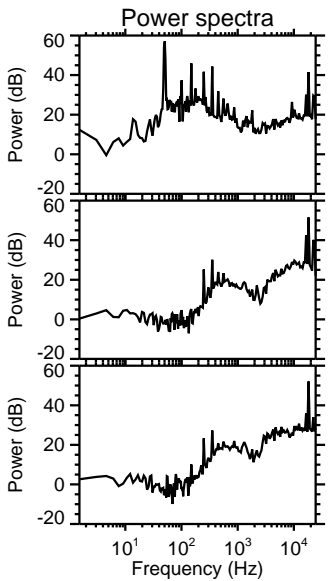
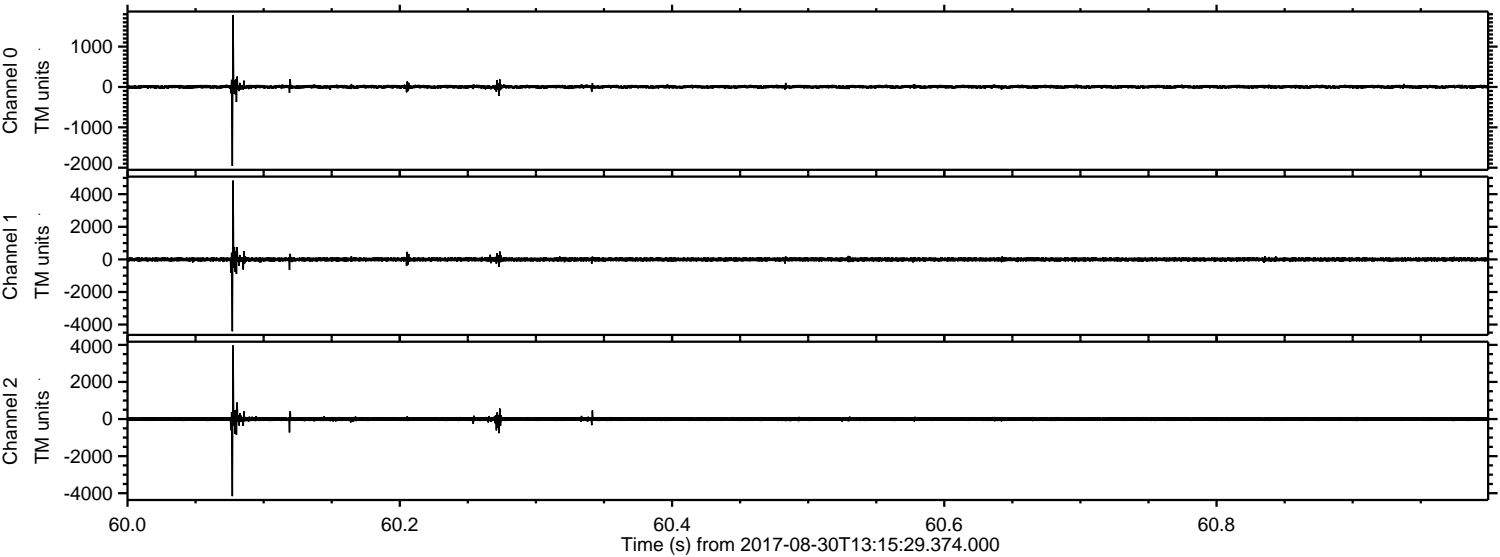

Processed Wed Aug 30 15:23:37 2017 by ELM ver.2012-10-06 from 001__elm20170830_131528__dat00.bin

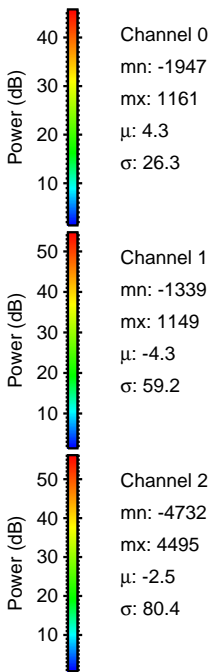
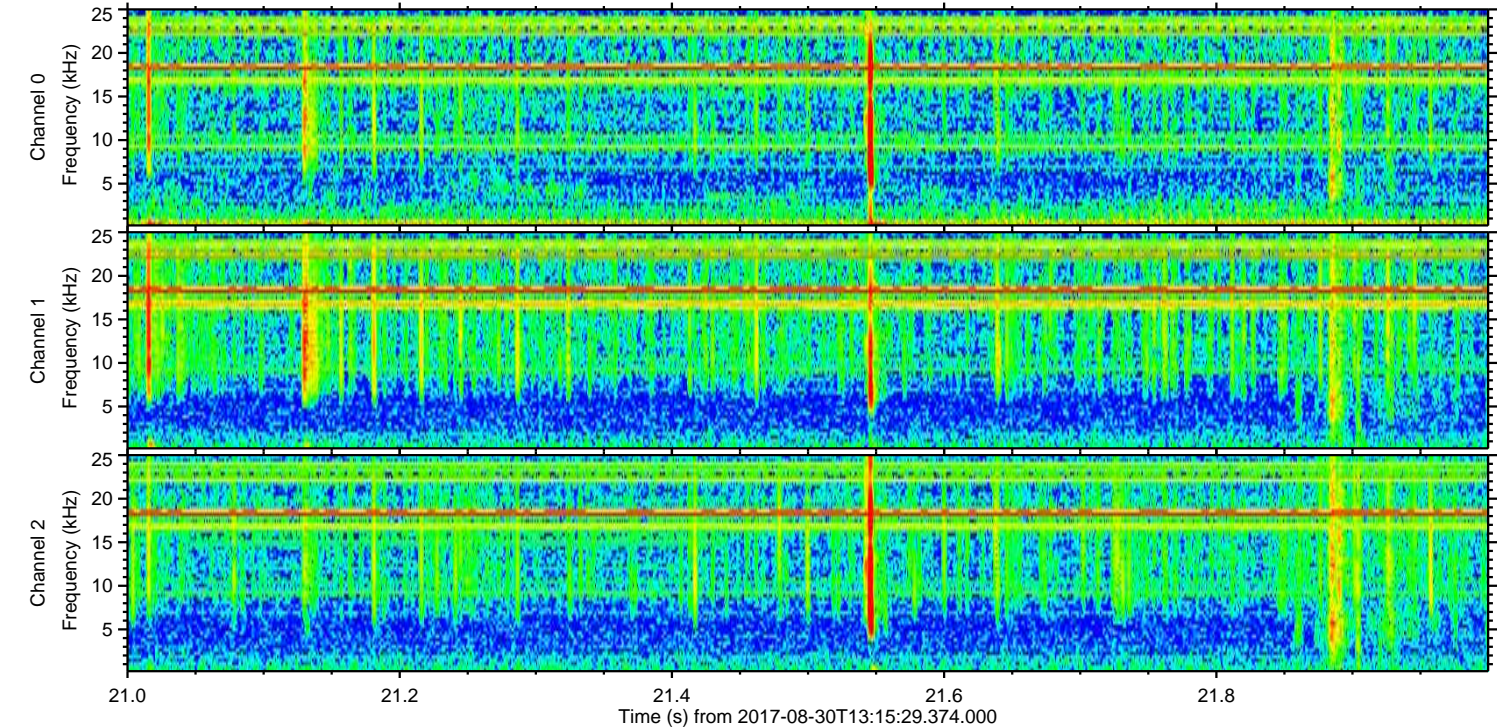
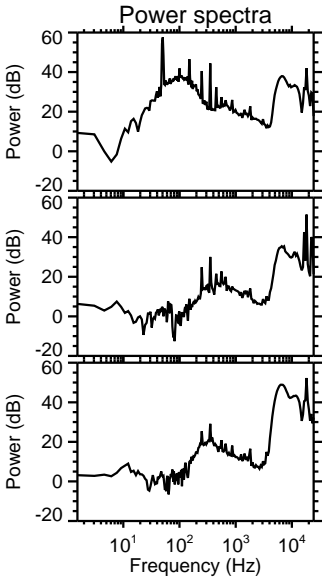
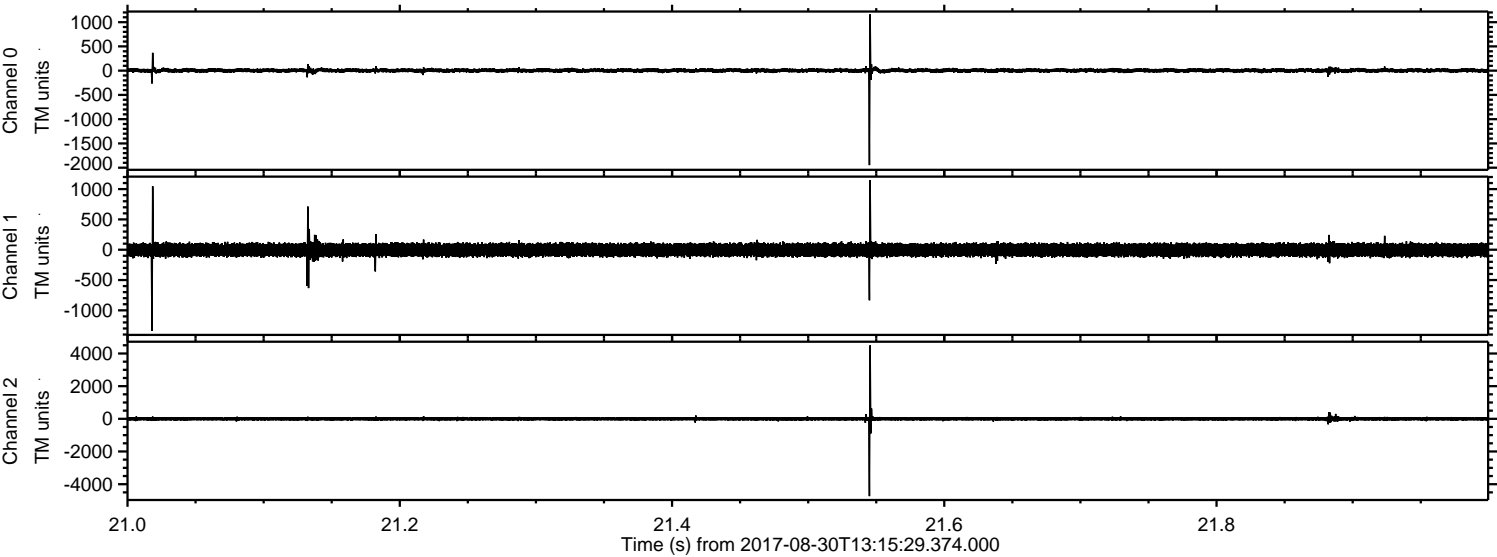

ELMAVAN 3D WAVEFORMS (Measured data sampled at 50 kHz) 51000 packets of 144 samples from 2017-08-30T13:15:29.374.000. Part 108/147

Processed Wed Aug 30 15:23:38 2017 by ELM ver.2012-10-06 from 001__elm20170830_131528__dat00.bin

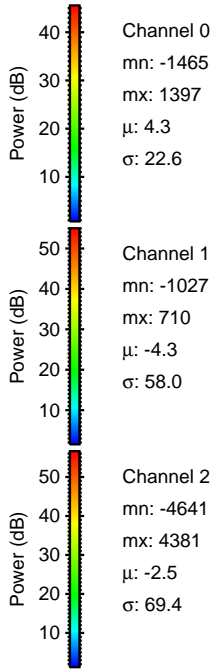
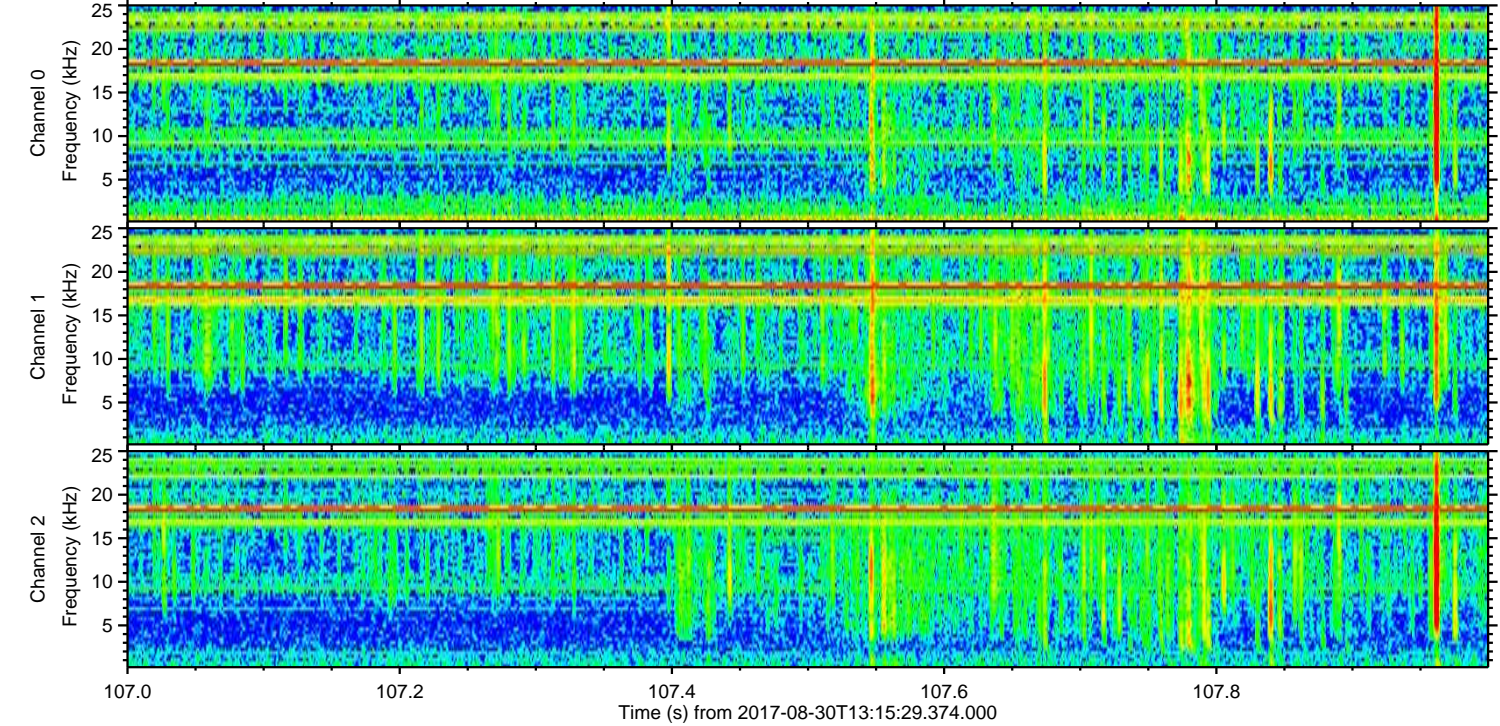
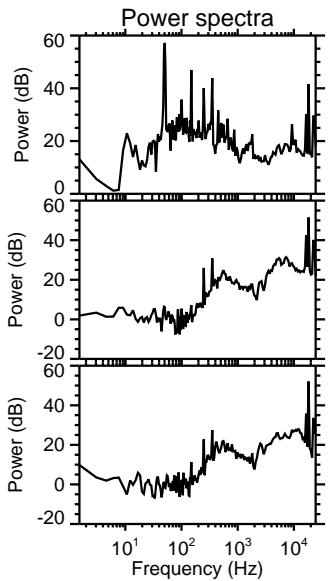
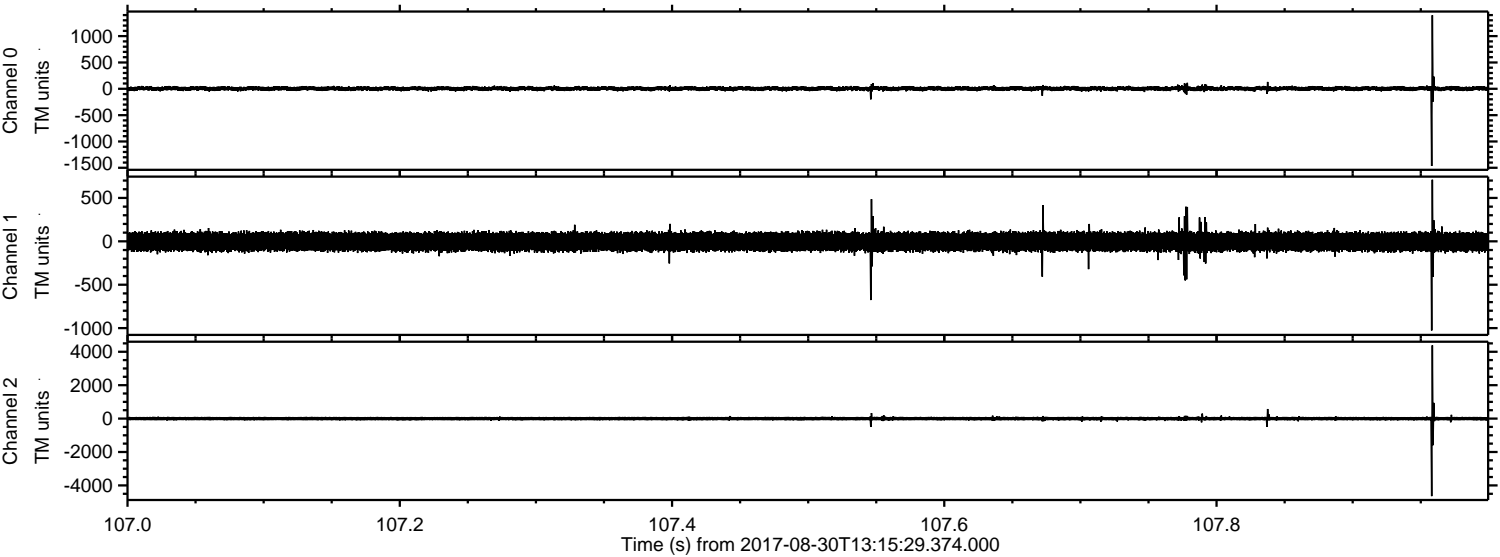

ELMAVAN 3D WAVEFORMS (Measured data sampled at 50 kHz) 51000 packets of 144 samples from 2017-08-30T13:15:29.374.000. Part 10/147

Processed Wed Aug 30 15:23:39 2017 by ELM ver.2012-10-06 from 001__elm20170830_131528__dat00.bin

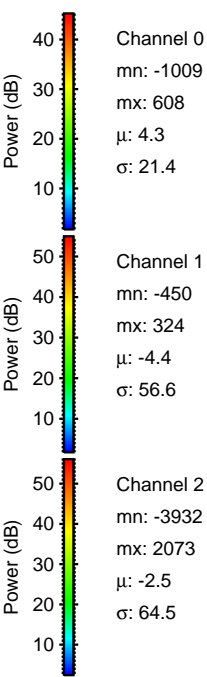
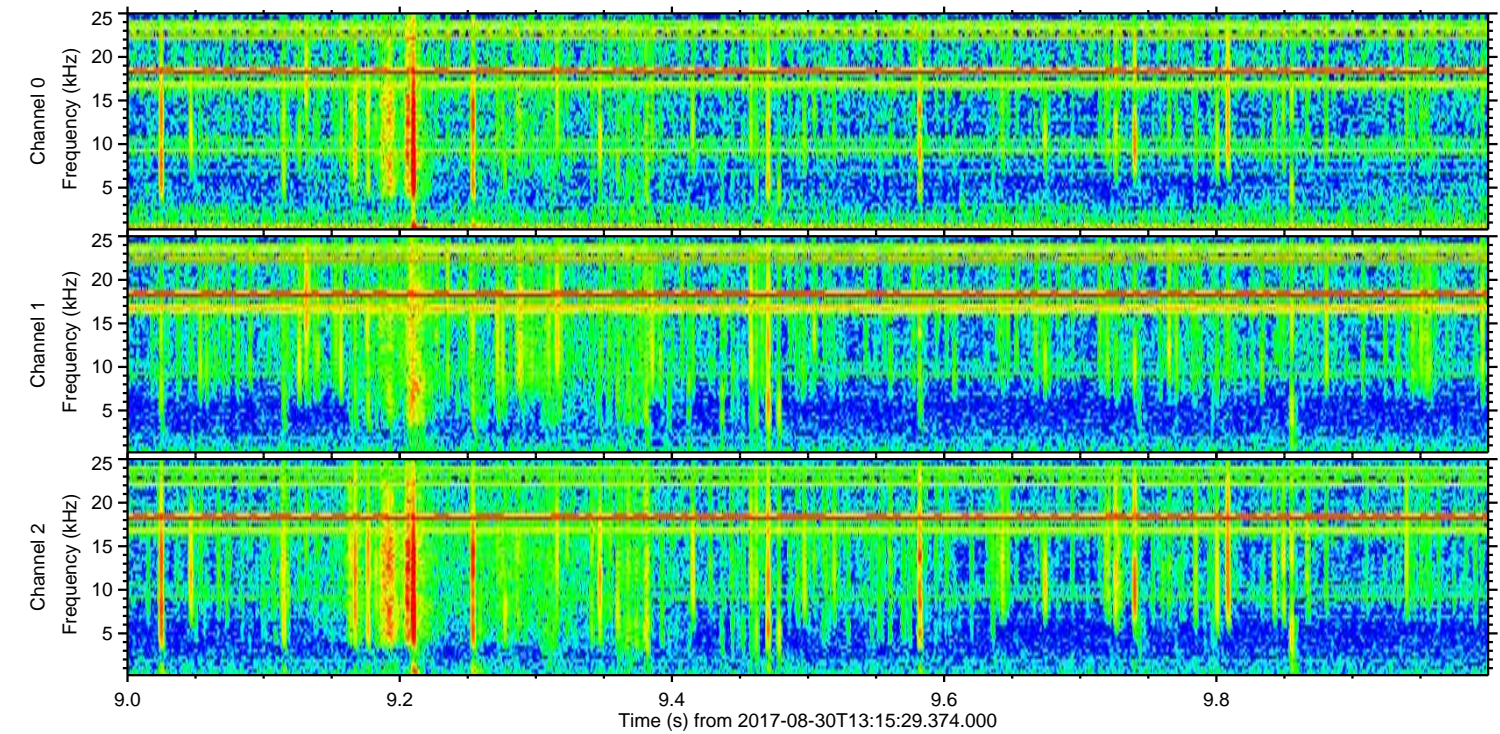
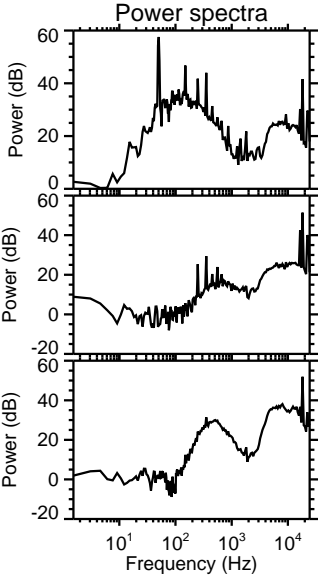
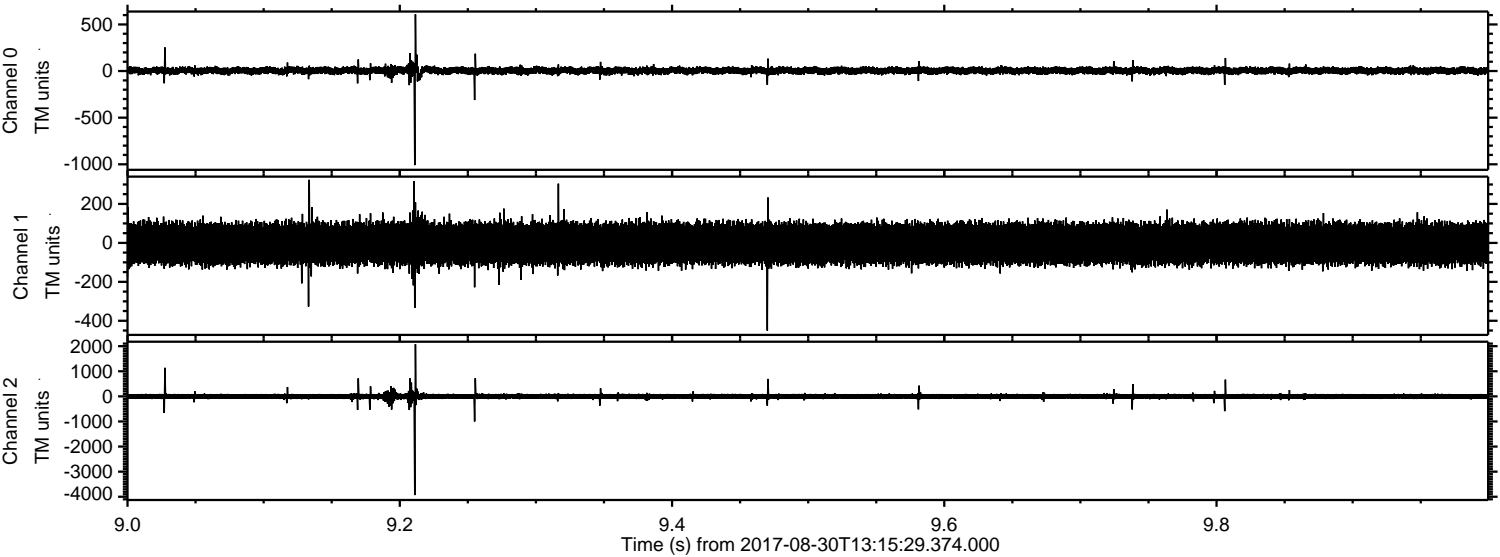

ELMAVAN 3D WAVEFORMS (Measured data sampled at 50 kHz) 51000 packets of 144 samples from 2017-08-30T13:15:29.374.000. Part 109/147

Processed Wed Aug 30 15:23:39 2017 by ELM ver.2012-10-06 from 001__elm20170830_131528__dat00.bin

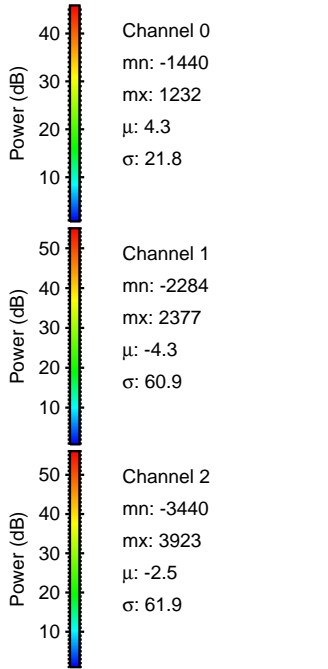
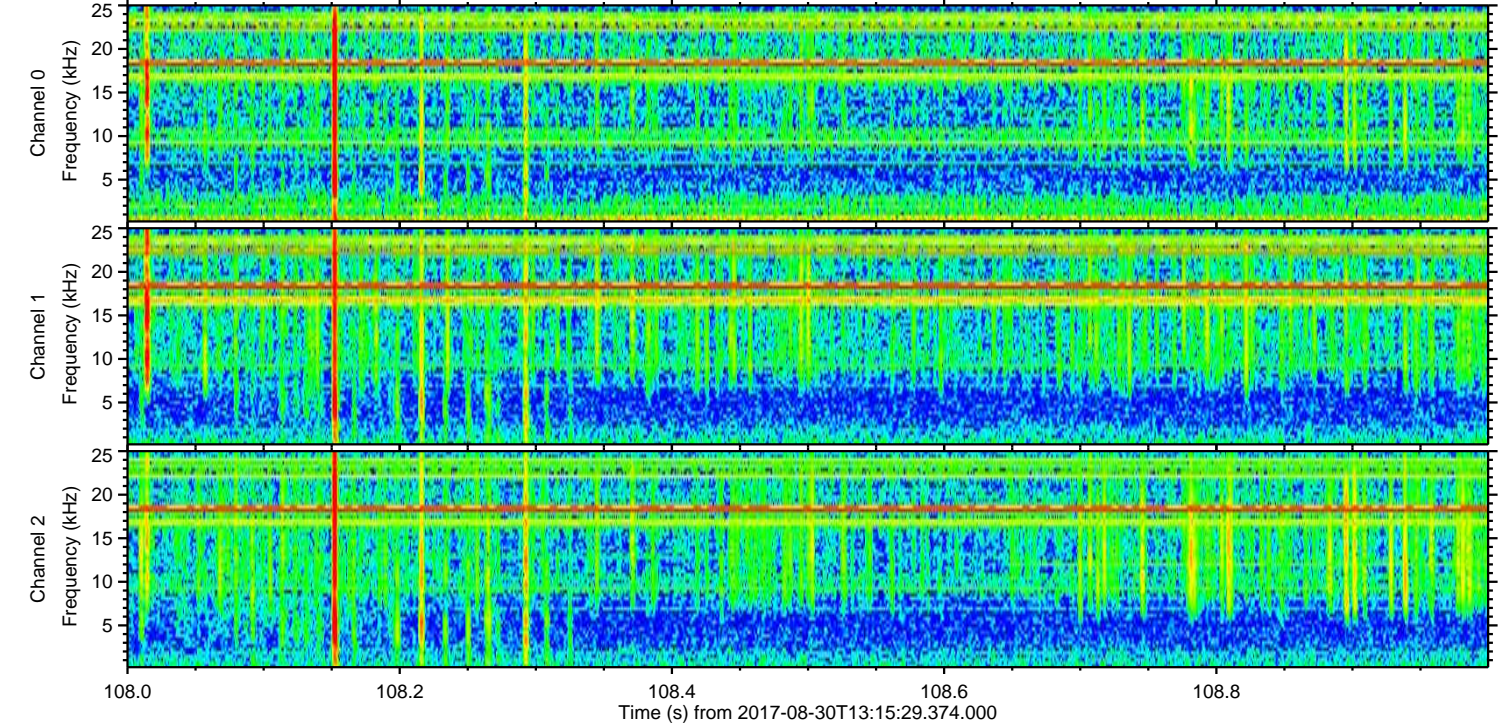
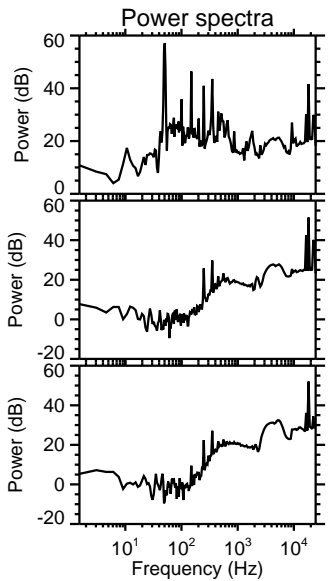
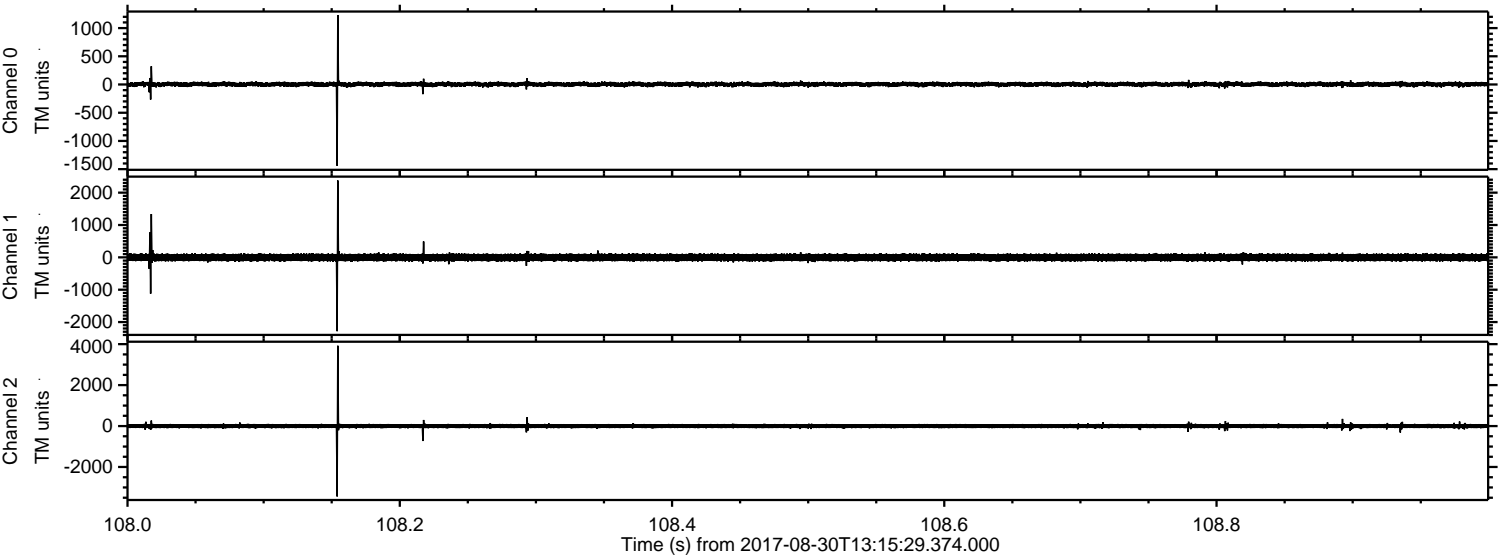

Processed Wed Aug 30 15:23:40 2017 by ELM ver.2012-10-06 from 001__elm20170830_131528__dat00.bin

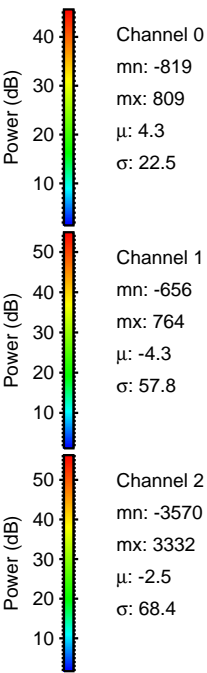
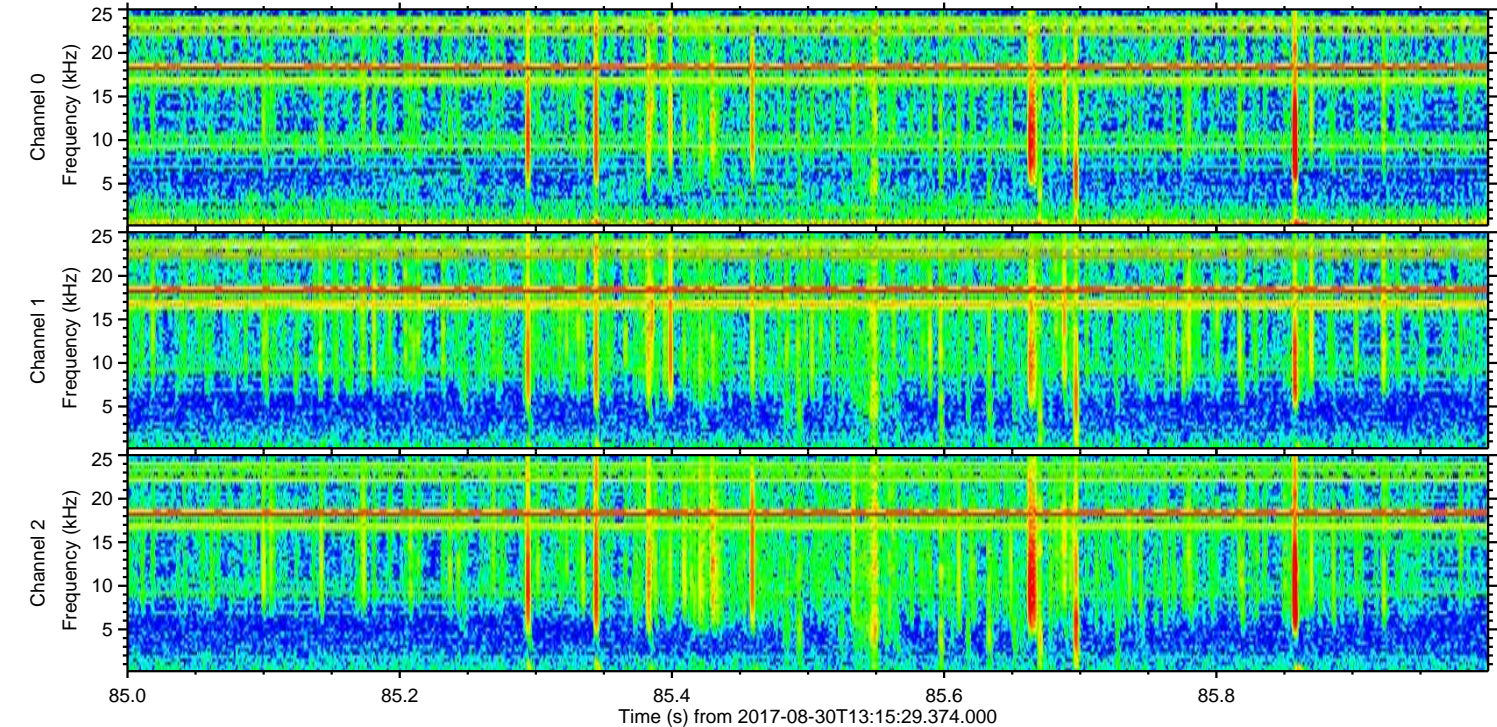
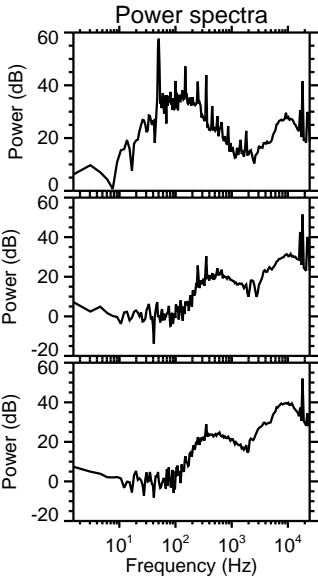
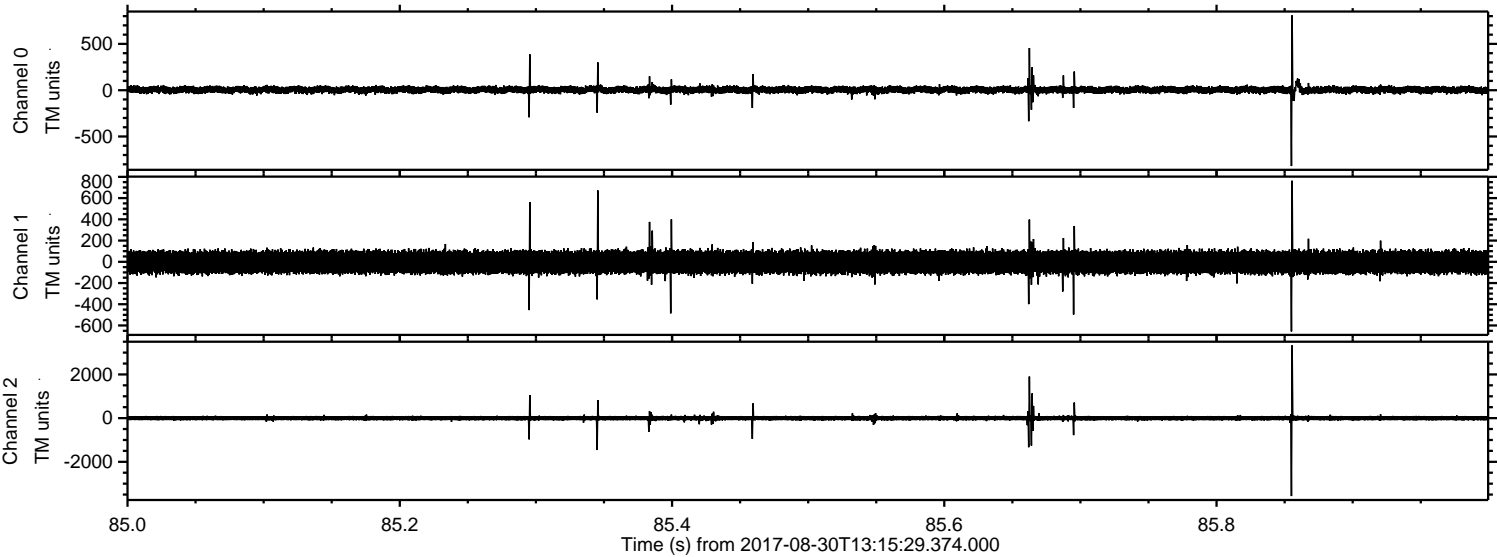

Processed Wed Aug 30 15:23:41 2017 by ELM ver.2012-10-06 from 001__elm20170830_131528__dat00.bin

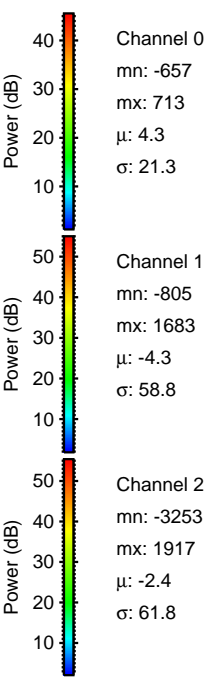
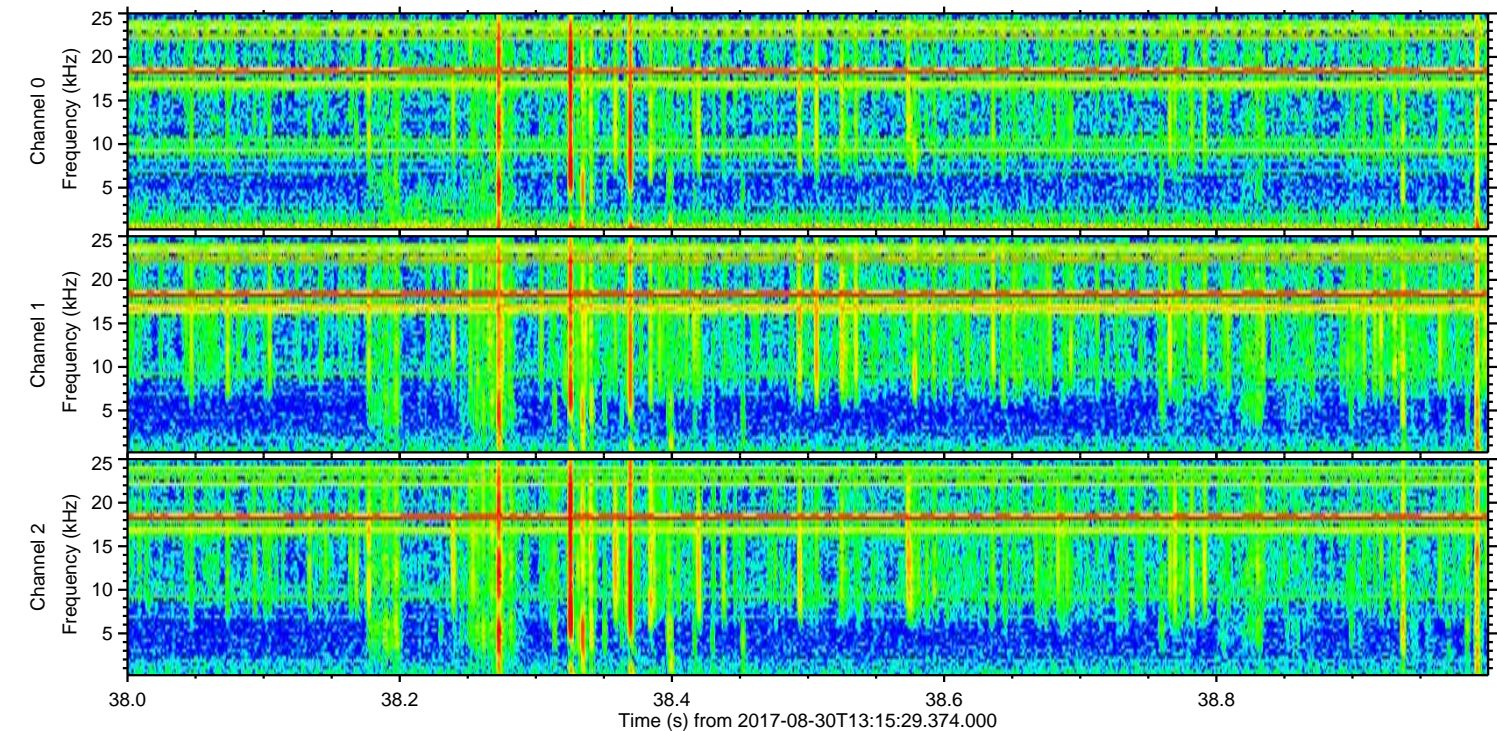
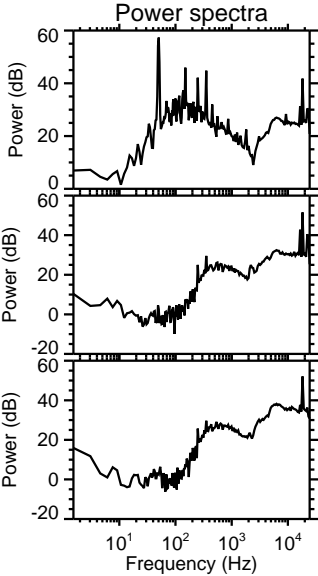
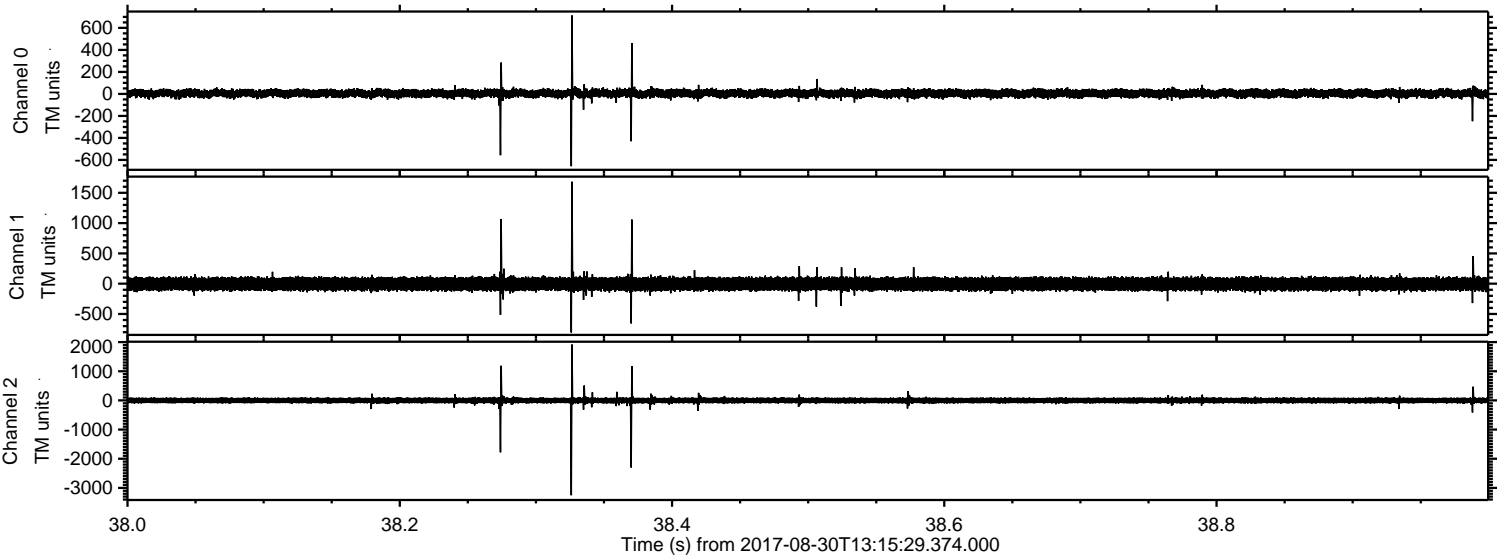

ELMAVAN 3D WAVEFORMS (Measured data sampled at 50 kHz) 51000 packets of 144 samples from 2017-08-30T13:15:29.374.000. Part 120/147

Processed Wed Aug 30 15:23:41 2017 by ELM ver.2012-10-06 from 001__elm20170830_131528__dat00.bin

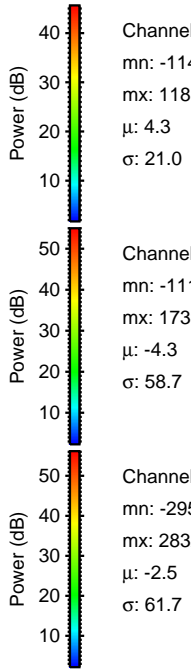
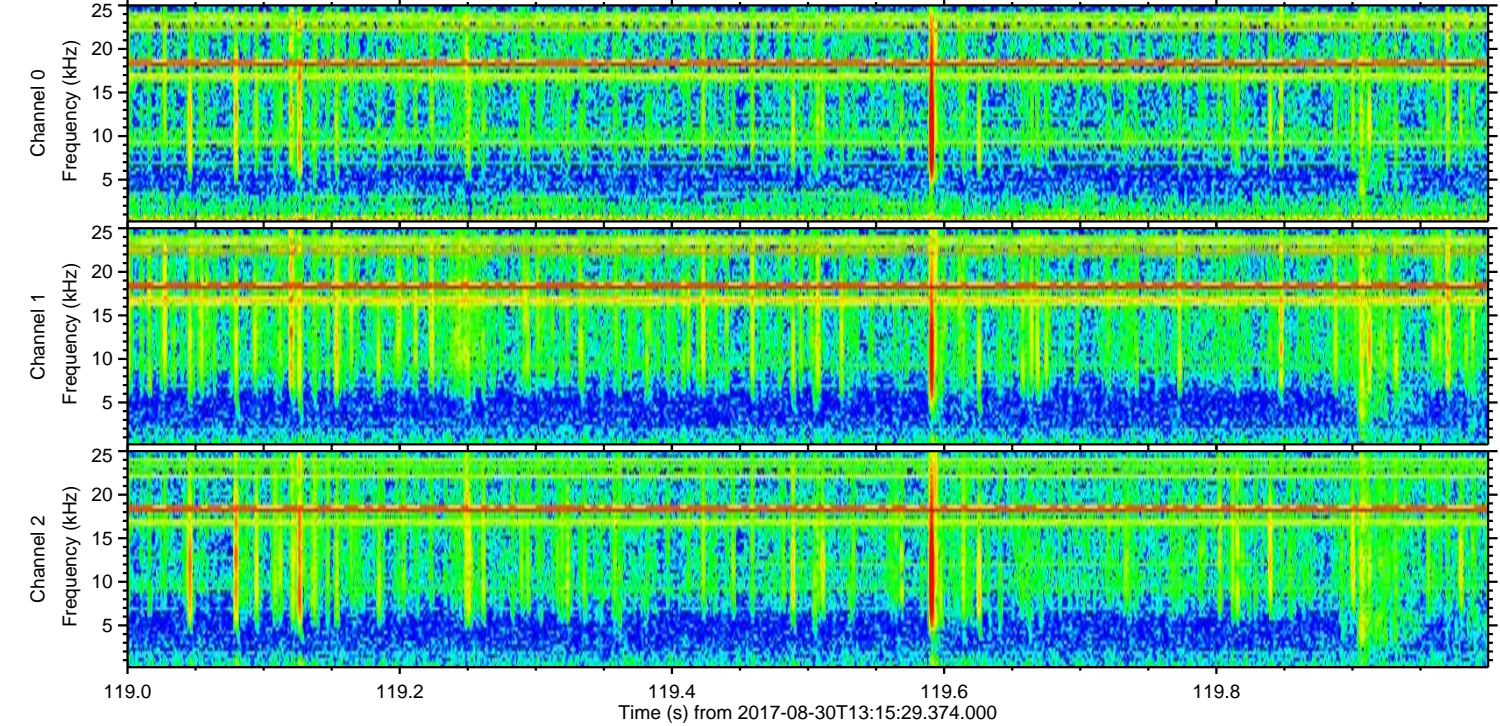
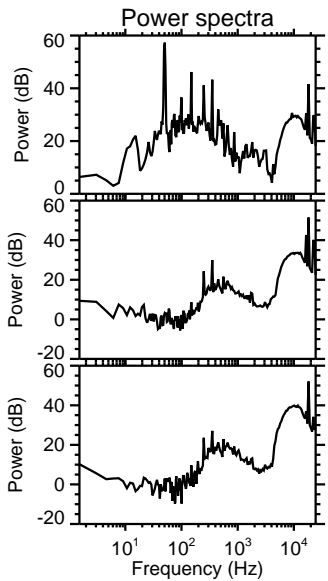
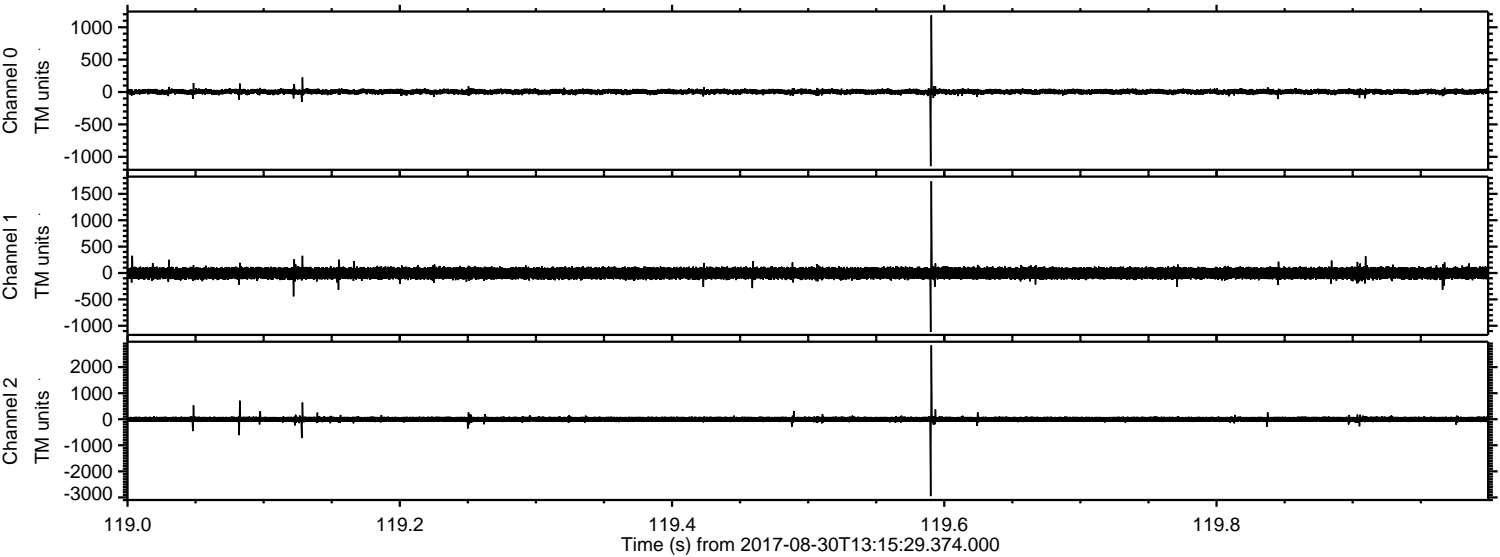

Channel 0
mn: -1144
mx: 1183
 μ : 4.3
 σ : 21.0

Channel 1
mn: -1117
mx: 1739
 μ : -4.3
 σ : 58.7

Channel 2
mn: -2951
mx: 2832
 μ : -2.5
 σ : 61.7

Processed Wed Aug 30 15:23:42 2017 by ELM ver.2012-10-06 from 001__elm20170830_131528__dat00.bin

