

ELMAVAN 3D WAVEFORMS (Measured data sampled at 50 kHz) 51000 packets of 144 samples from 2017-08-30T12:30:27.621.999.

Processed Wed Aug 30 14:38:21 2017 by ELM ver.2012-10-06 from 001__elm20170830_123026__dat00.bin

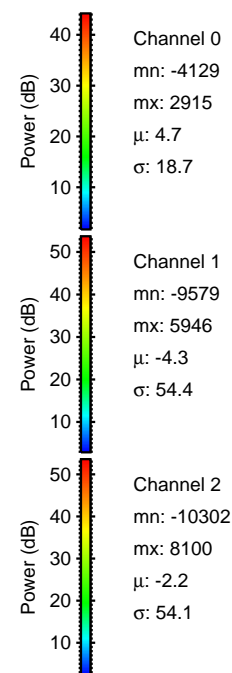

Processed Wed Aug 30 14:38:27 2017 by ELM ver.2012-10-06 from 001__elm20170830_123026__dat00.bin

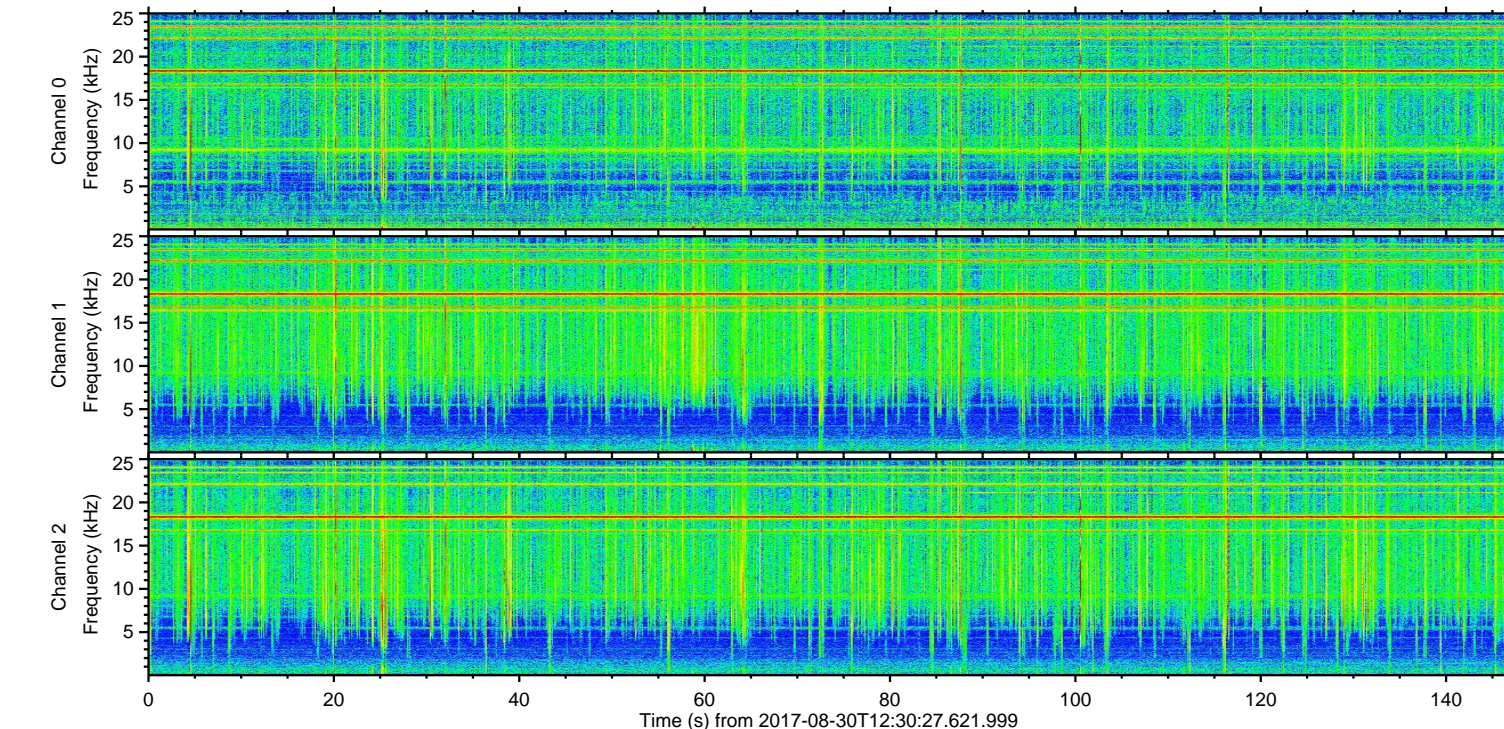
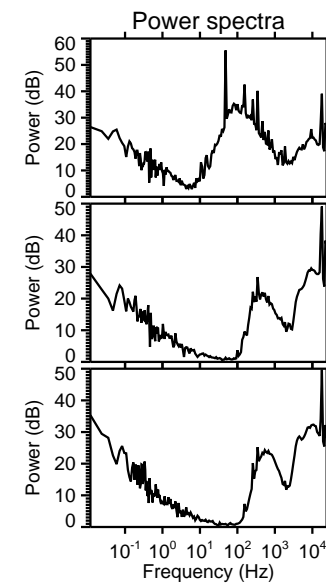
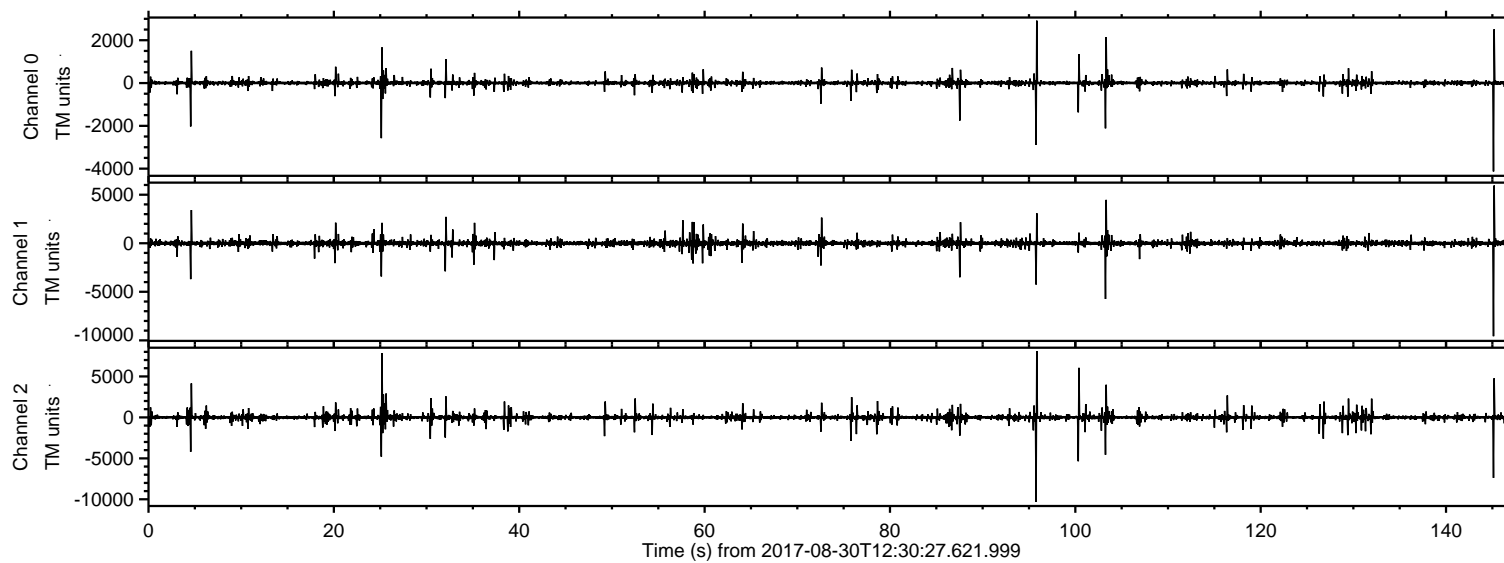
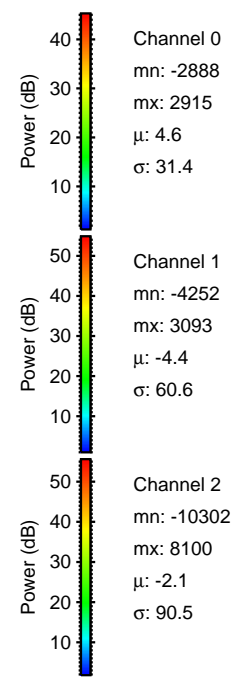
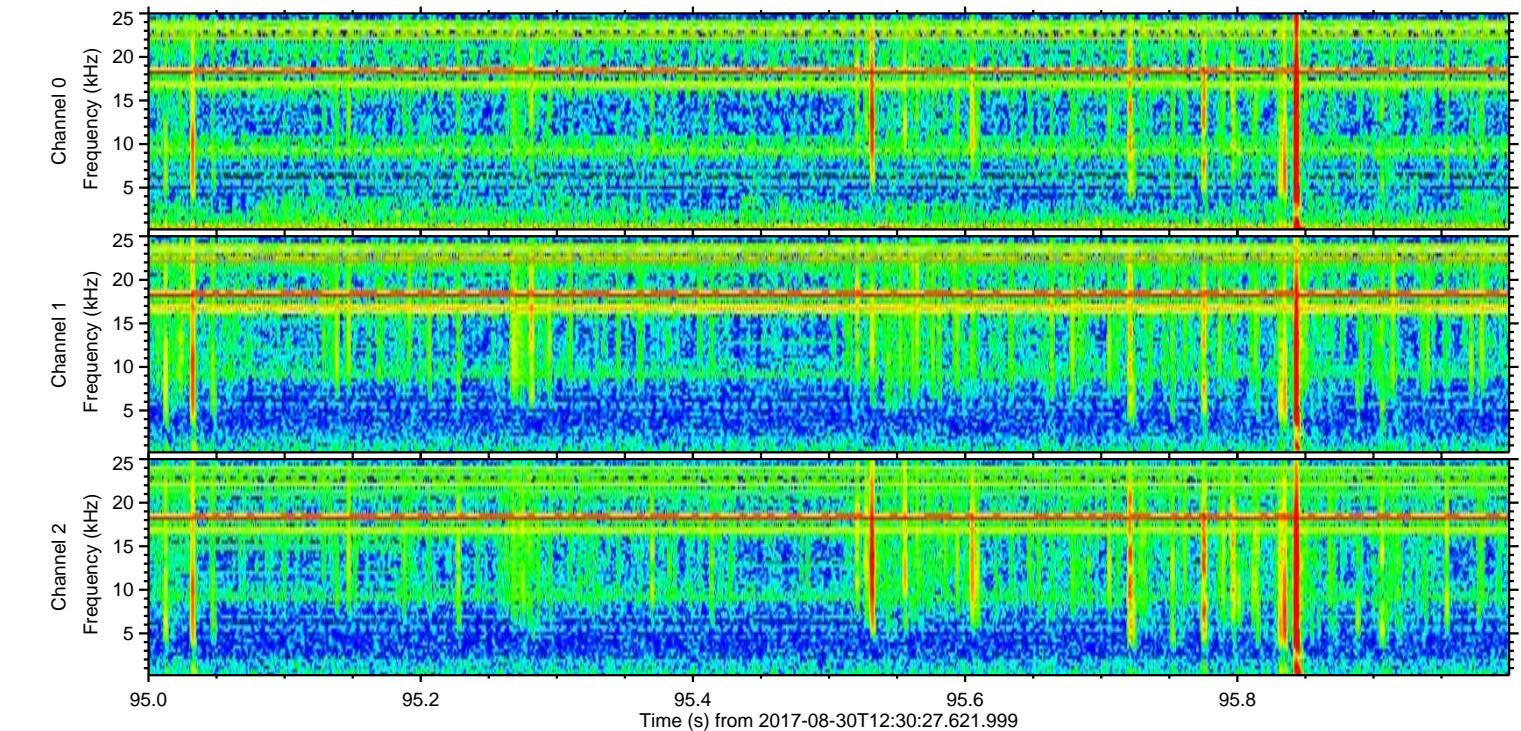
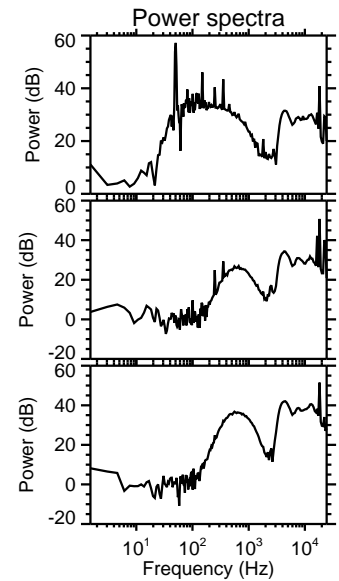
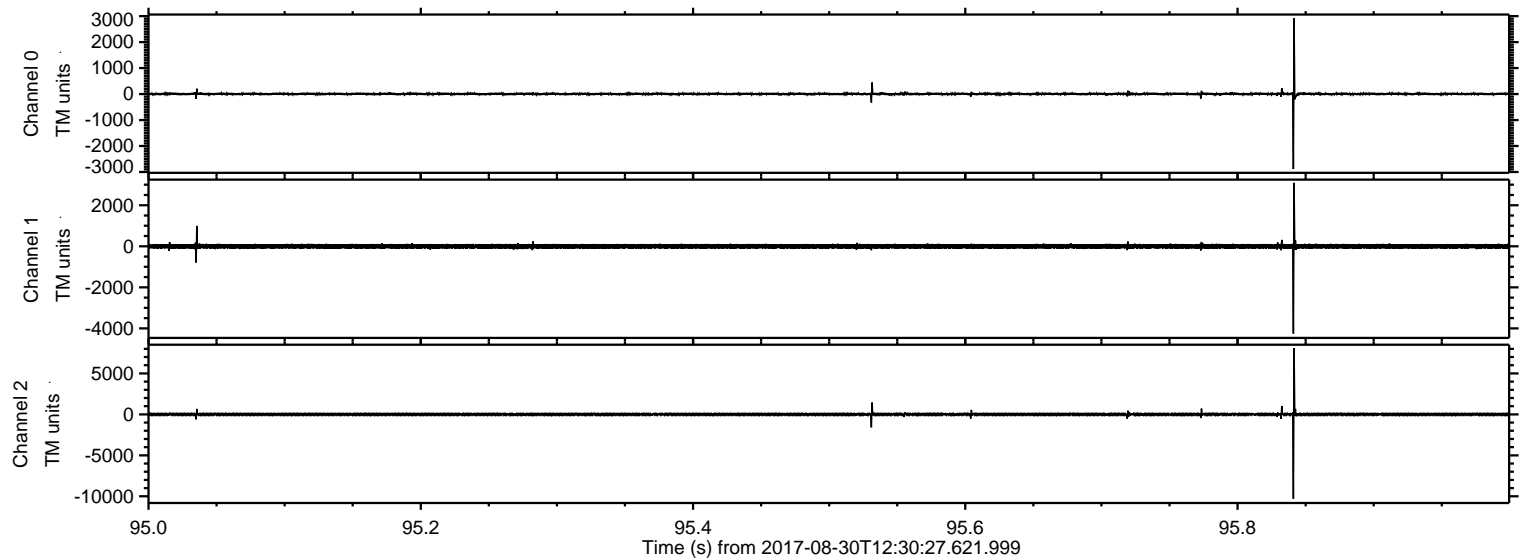

ELMAVAN 3D WAVEFORMS (Measured data sampled at 50 kHz) 51000 packets of 144 samples from 2017-08-30T12:30:27.621.999. Part 146/147

Processed Wed Aug 30 14:38:28 2017 by ELM ver.2012-10-06 from 001__elm20170830_123026__dat00.bin

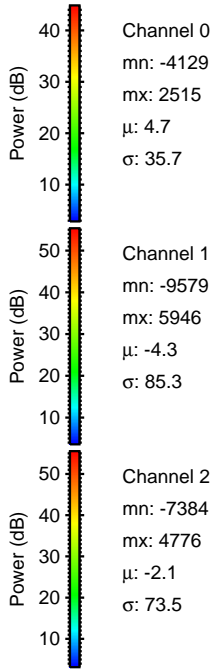
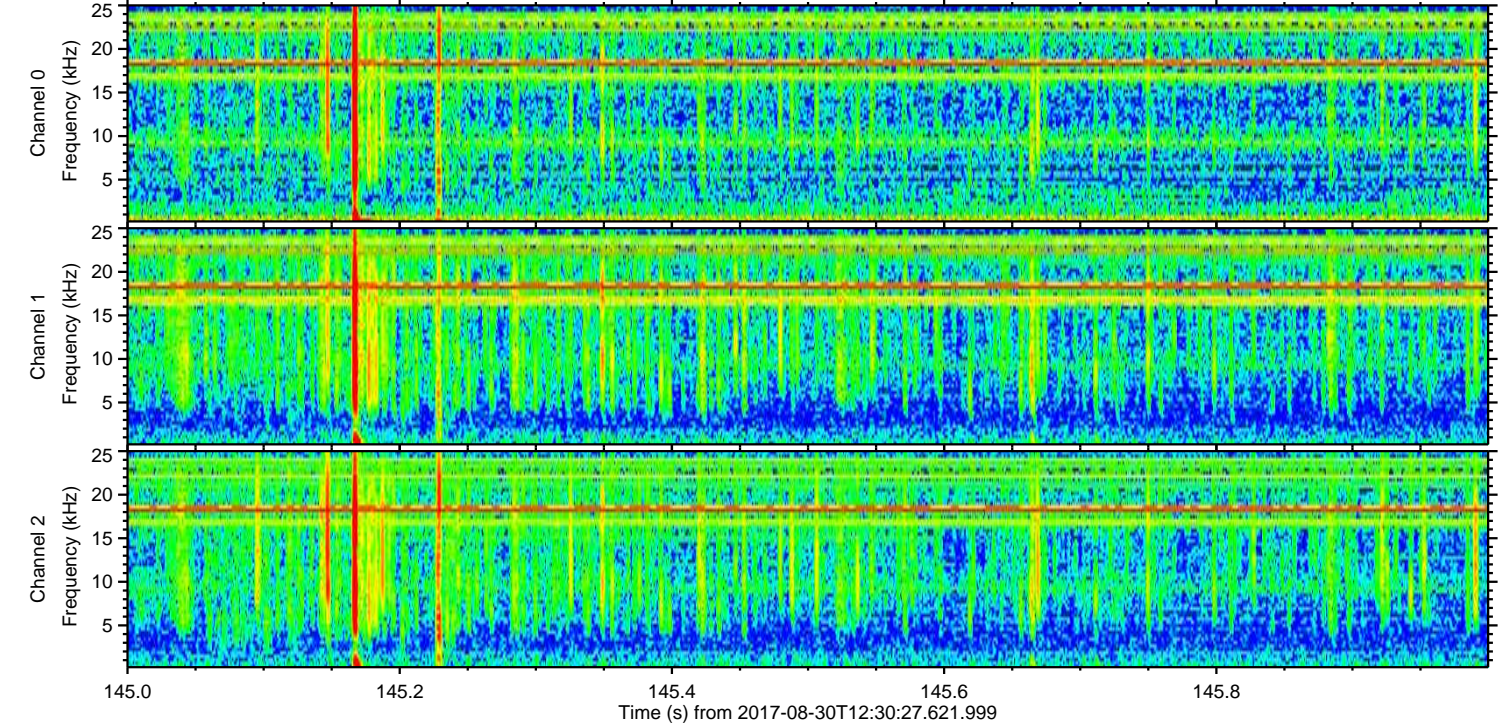
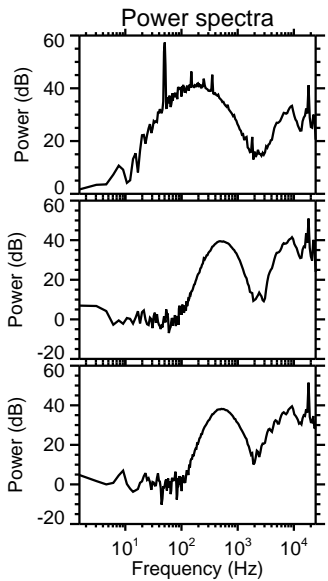
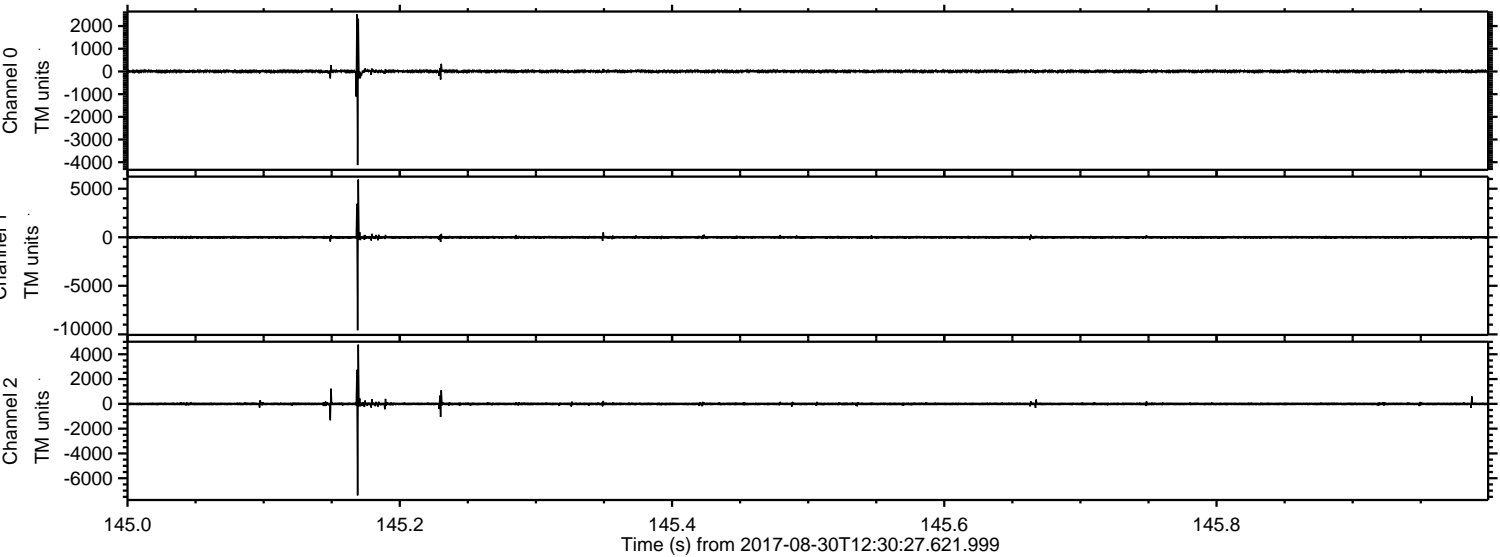

ELMAVAN 3D WAVEFORMS (Measured data sampled at 50 kHz) 51000 packets of 144 samples from 2017-08-30T12:30:27.621.999. Part 26/147

Processed Wed Aug 30 14:38:28 2017 by ELM ver.2012-10-06 from 001__elm20170830_123026__dat00.bin

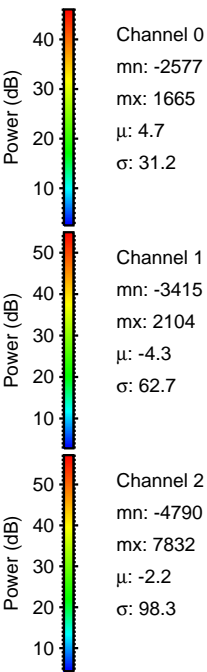
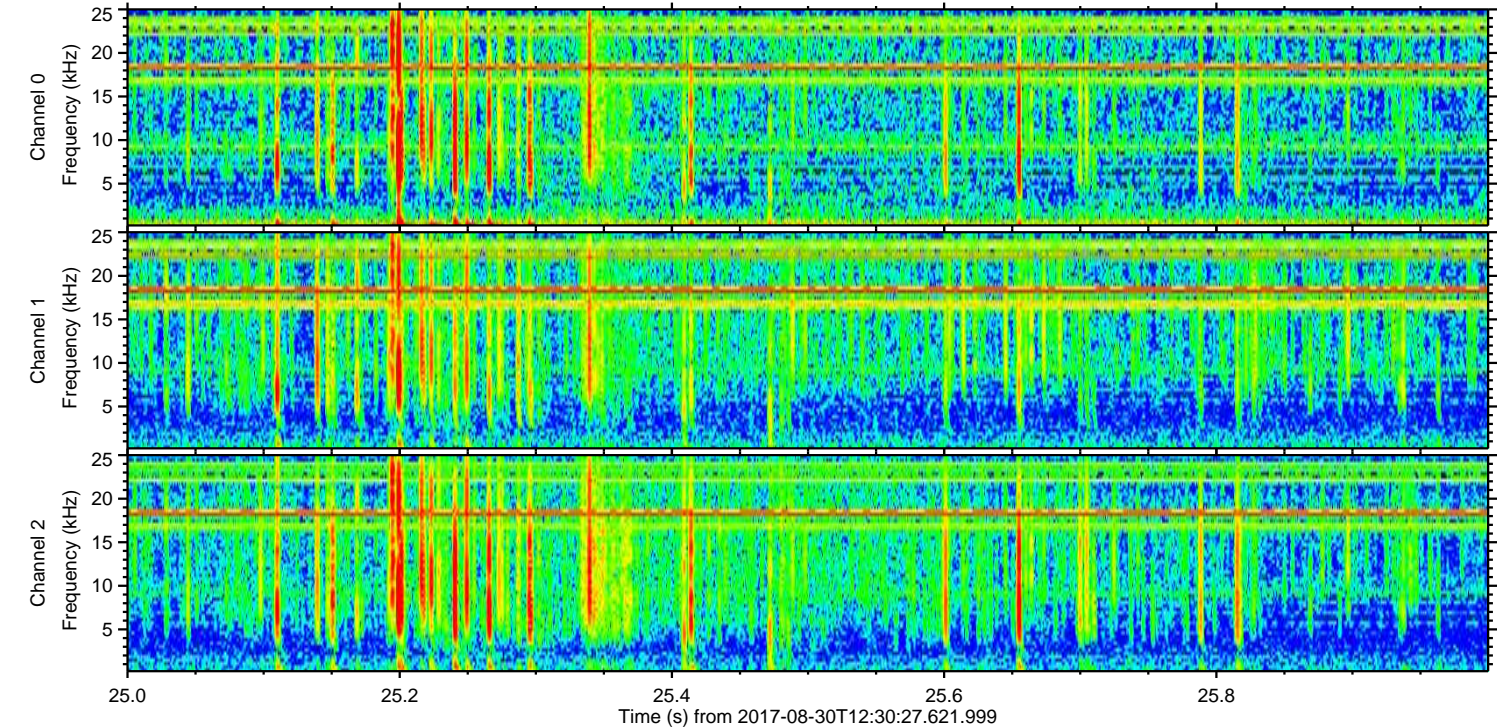
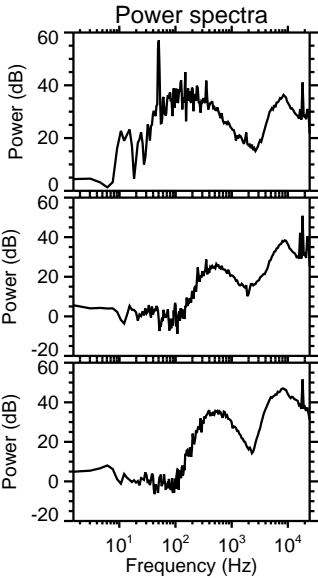
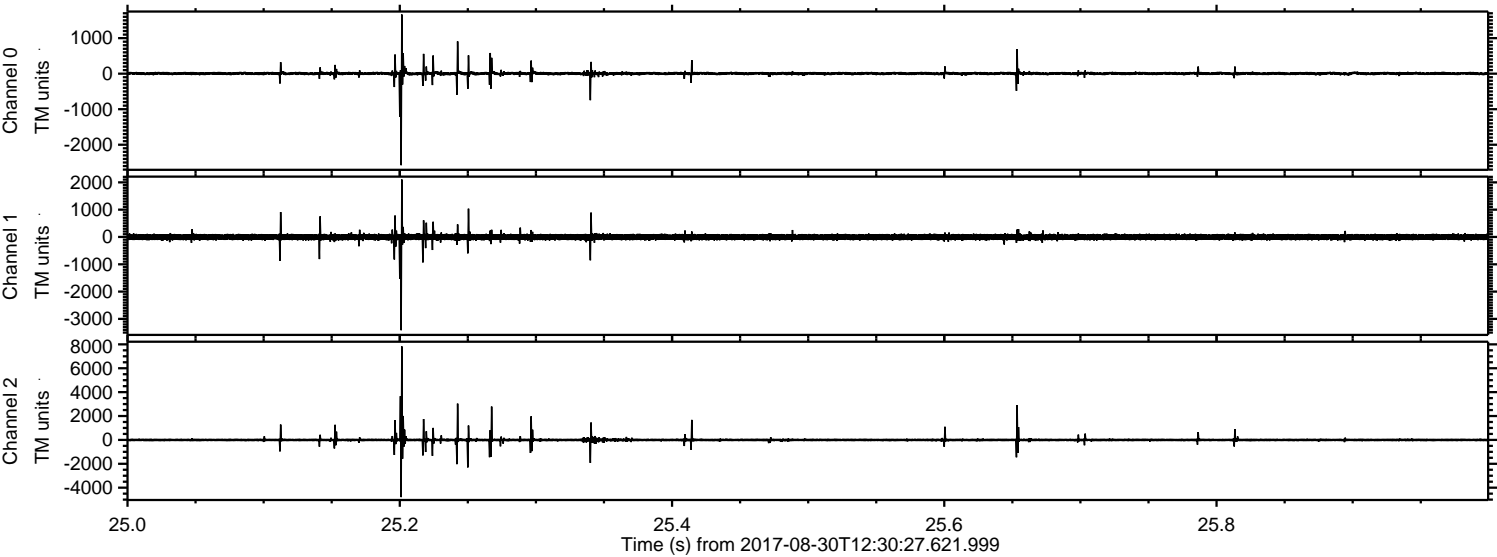

ELMAVAN 3D WAVEFORMS (Measured data sampled at 50 kHz) 51000 packets of 144 samples from 2017-08-30T12:30:27.621.999. Part 101/147

Processed Wed Aug 30 14:38:29 2017 by ELM ver.2012-10-06 from 001__elm20170830_123026__dat00.bin

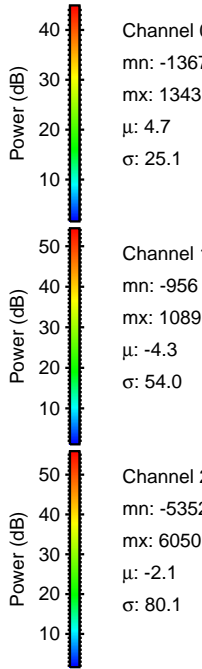
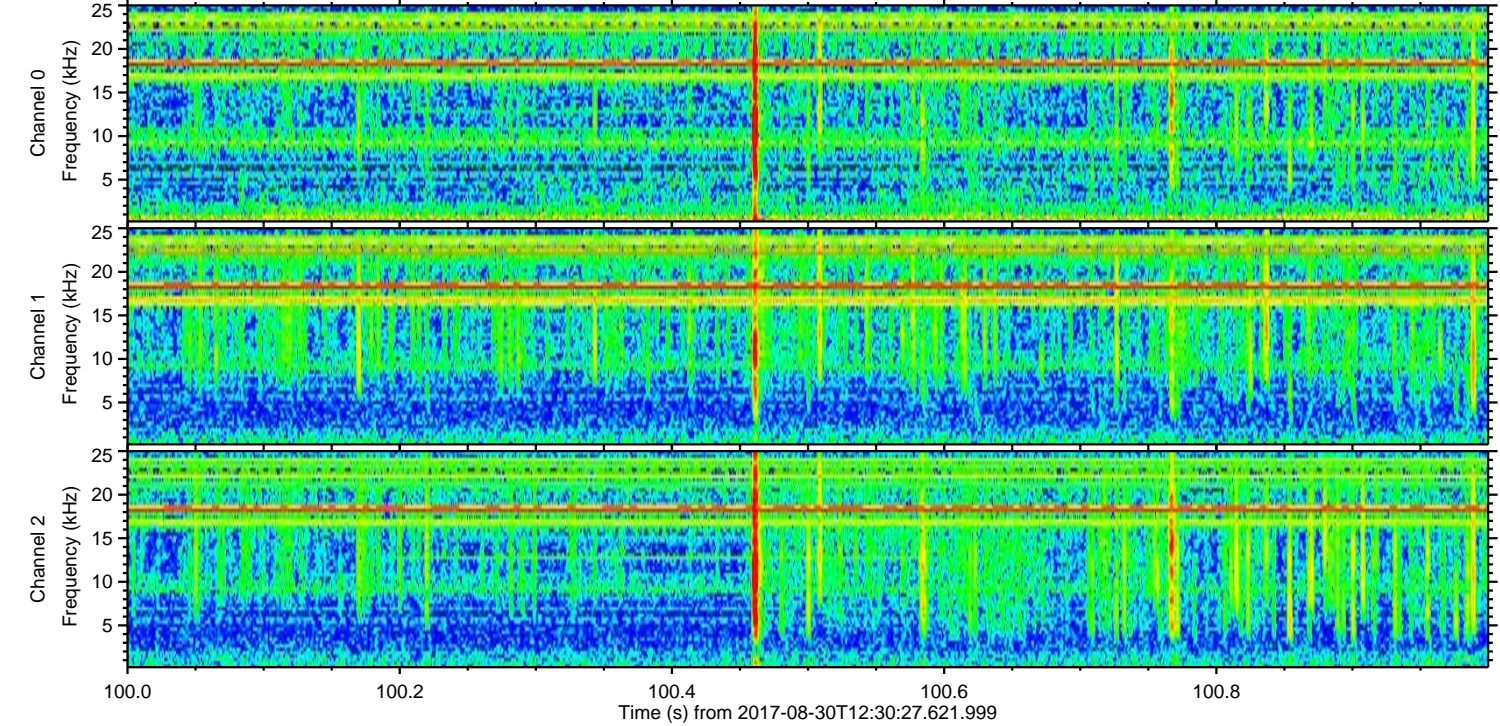
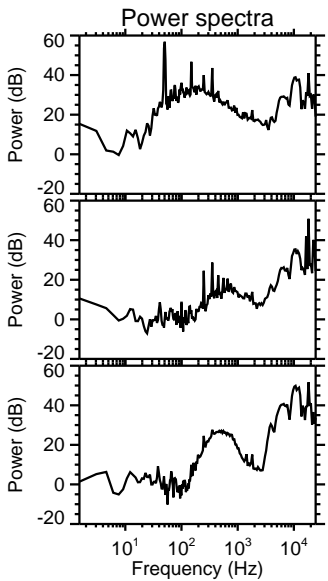
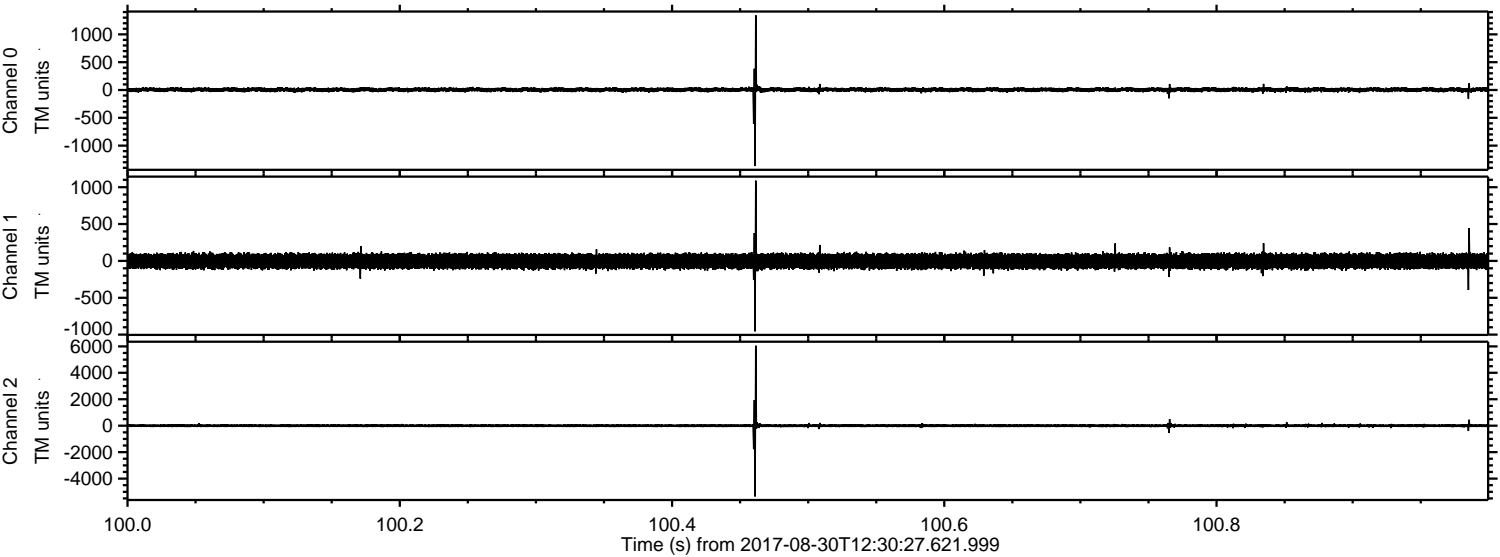

Channel 0
mn: -1367
mx: 1343
 μ : 4.7
 σ : 25.1

Channel 1
mn: -956
mx: 1089
 μ : -4.3
 σ : 54.0

Channel 2
mn: -5352
mx: 6050
 μ : -2.1
 σ : 80.1

ELMAVAN 3D WAVEFORMS (Measured data sampled at 50 kHz) 51000 packets of 144 samples from 2017-08-30T12:30:27.621.999. Part 104/147

Processed Wed Aug 30 14:38:30 2017 by ELM ver.2012-10-06 from 001__elm20170830_123026__dat00.bin

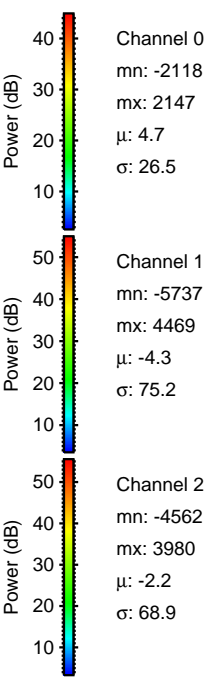
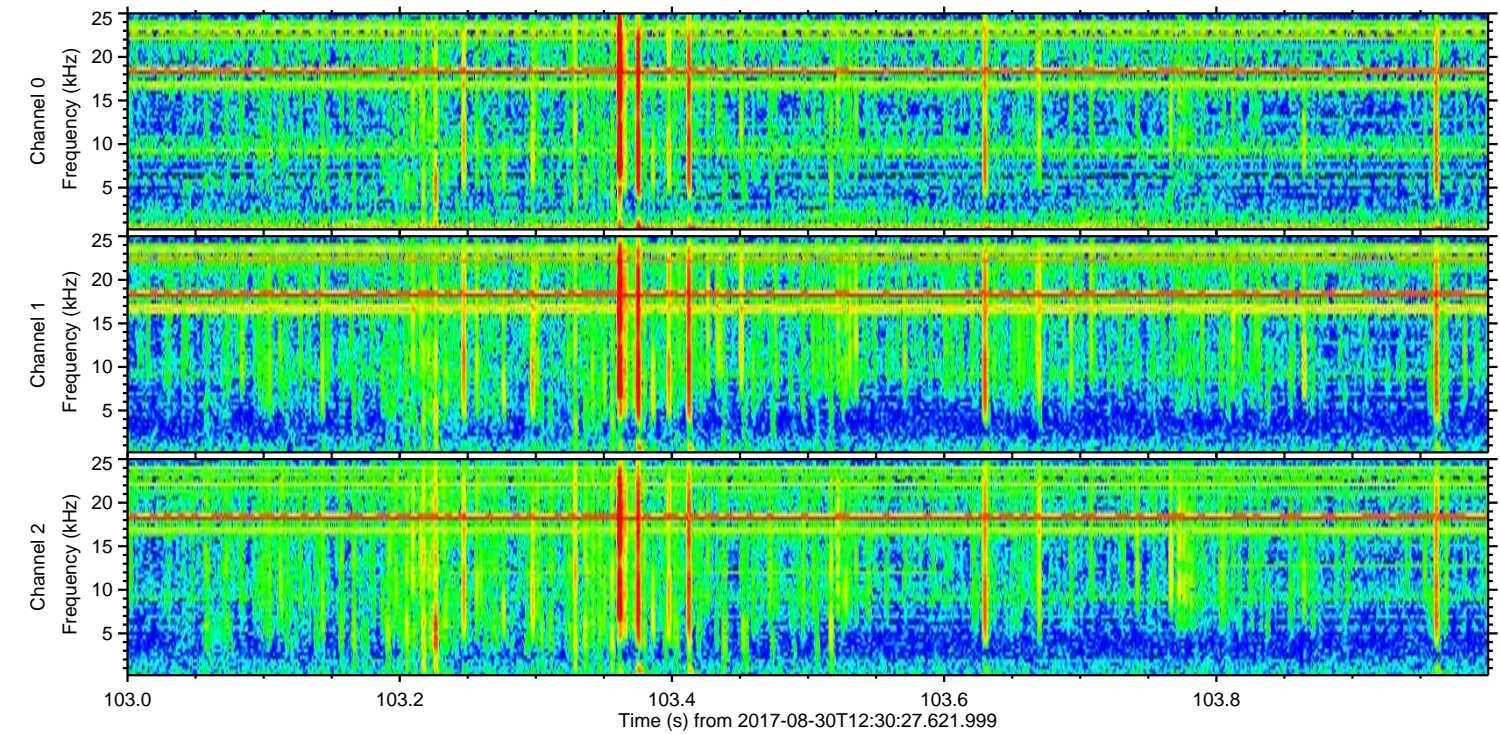
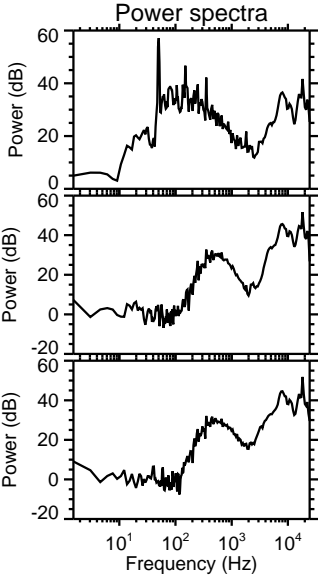
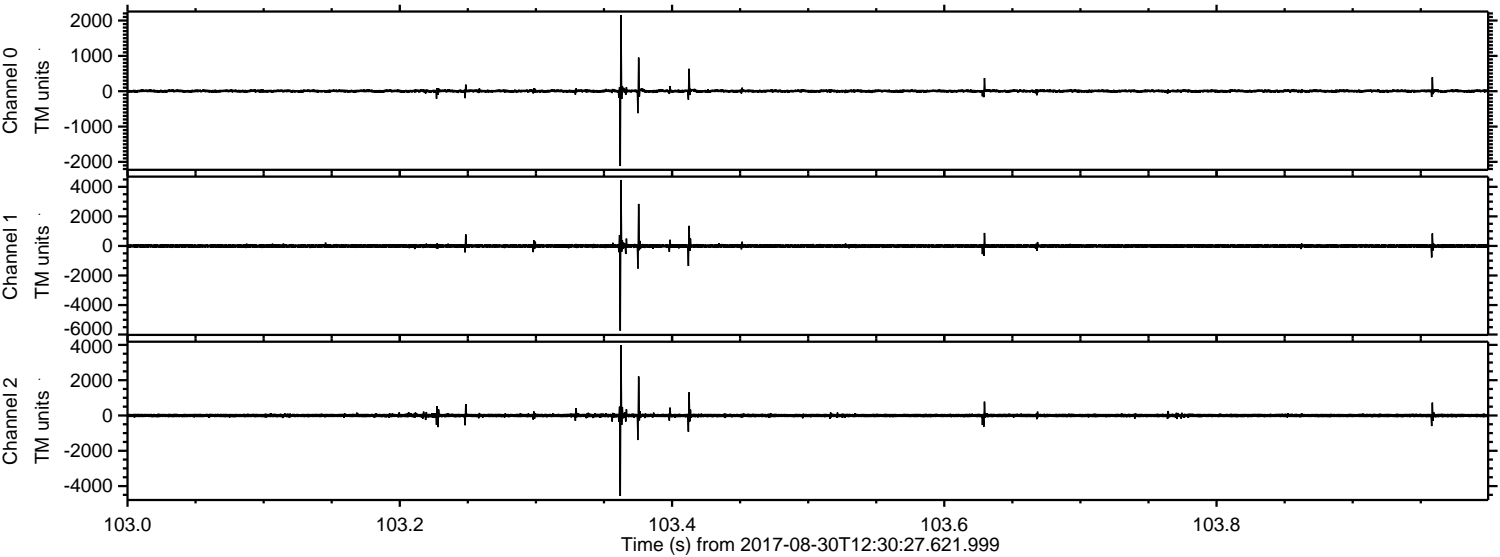

Processed Wed Aug 30 14:38:30 2017 by ELM ver.2012-10-06 from 001__elm20170830_123026__dat00.bin

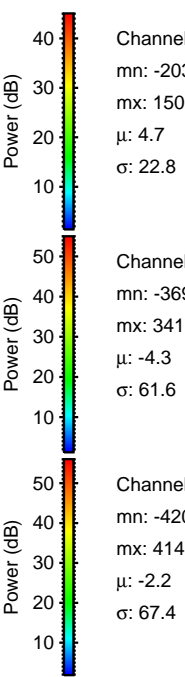
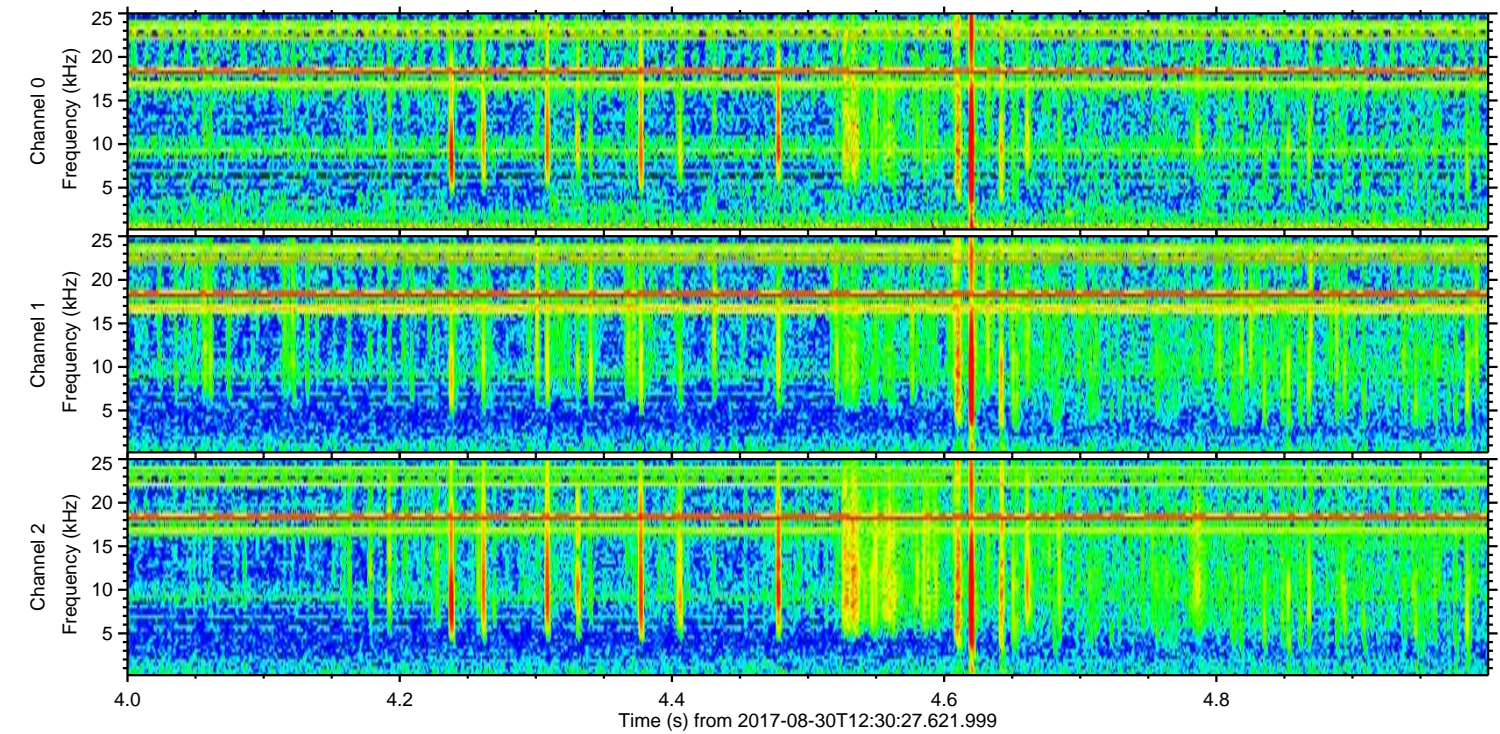
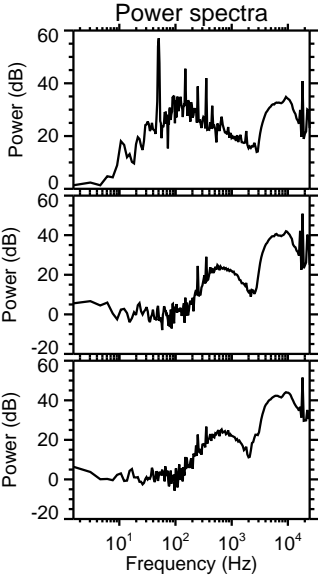
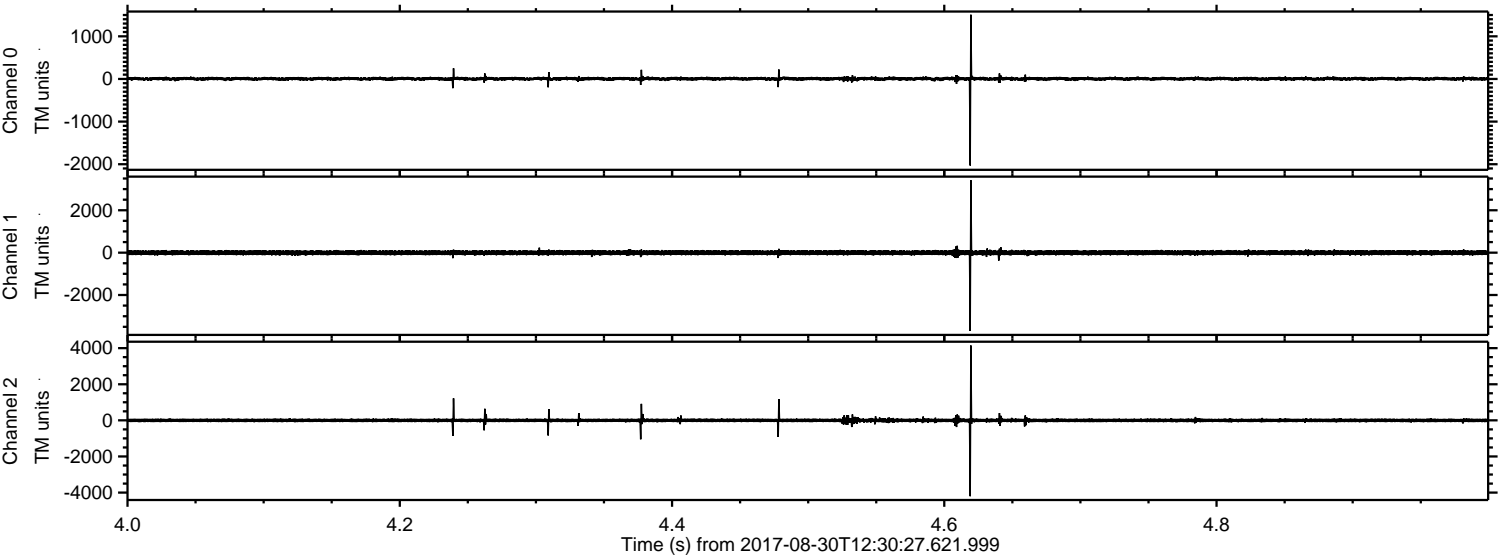

Processed Wed Aug 30 14:38:31 2017 by ELM ver.2012-10-06 from 001__elm20170830_123026__dat00.bin

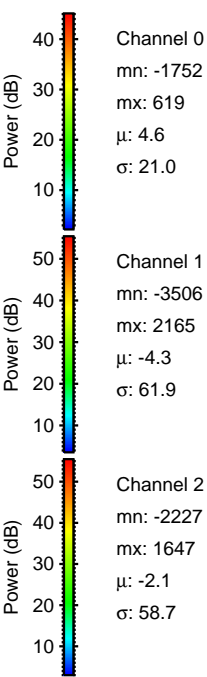
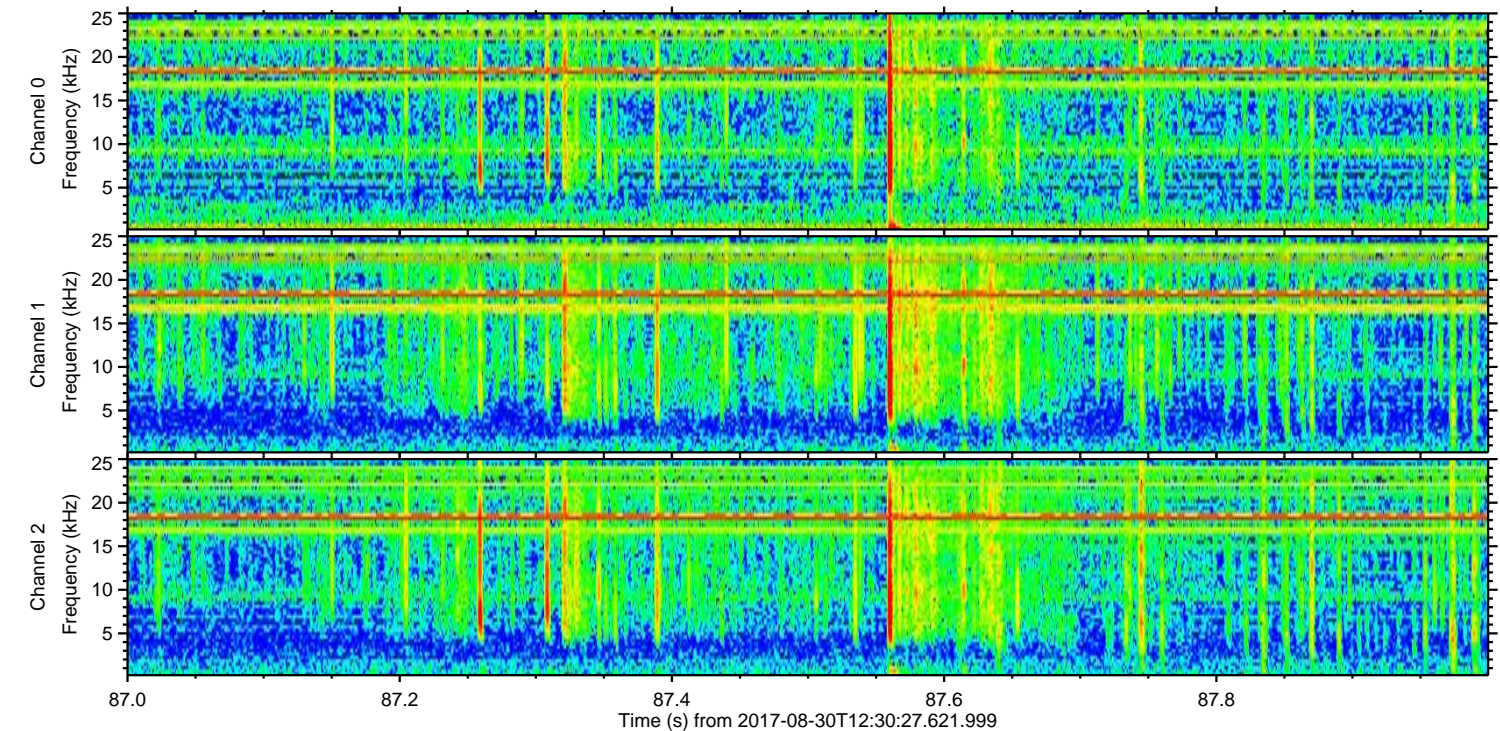
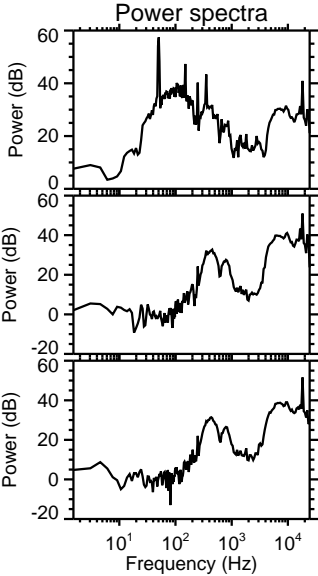
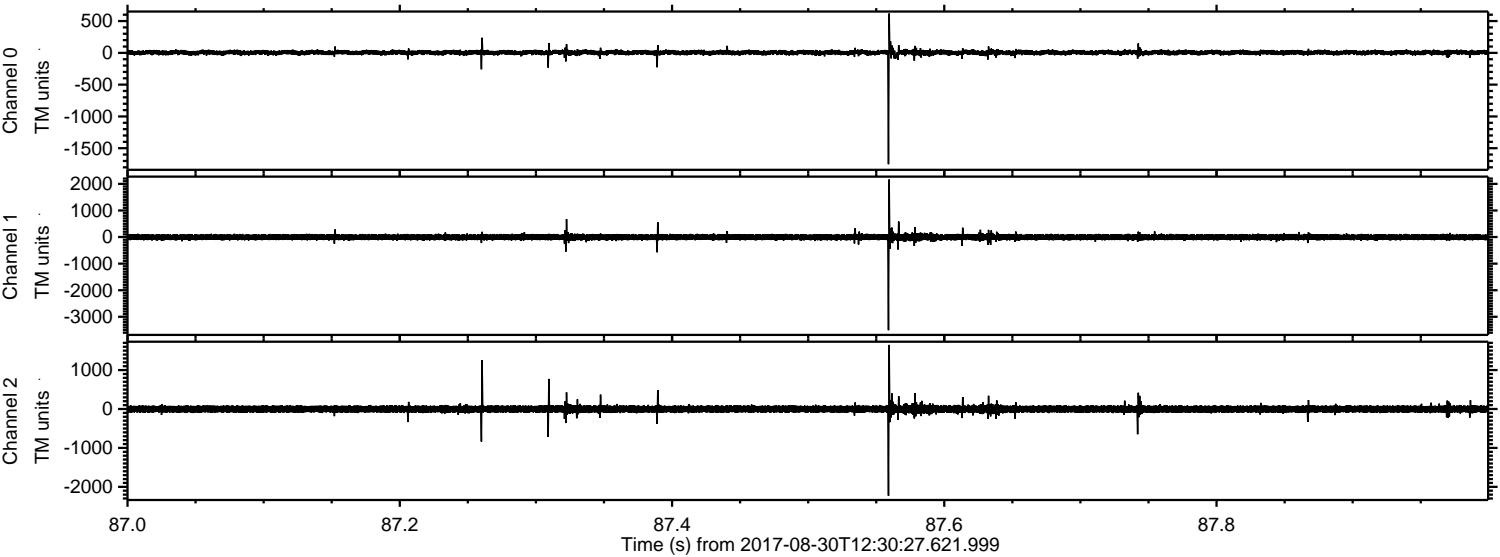

Processed Wed Aug 30 14:38:31 2017 by ELM ver.2012-10-06 from 001__elm20170830_123026__dat00.bin

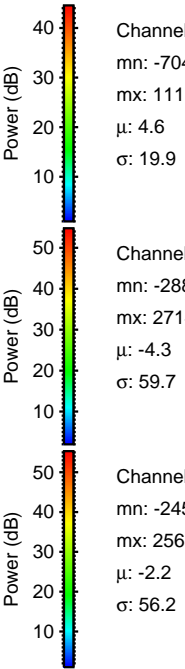
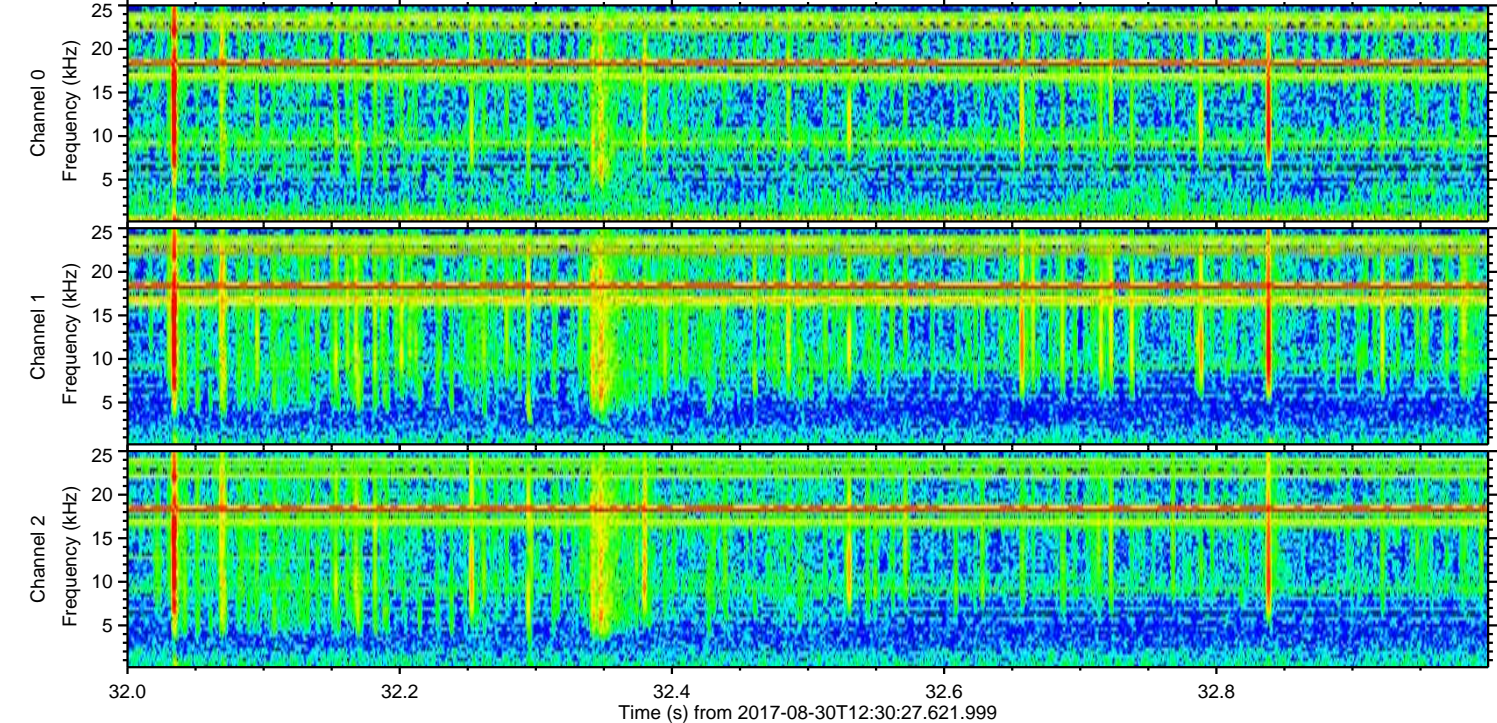
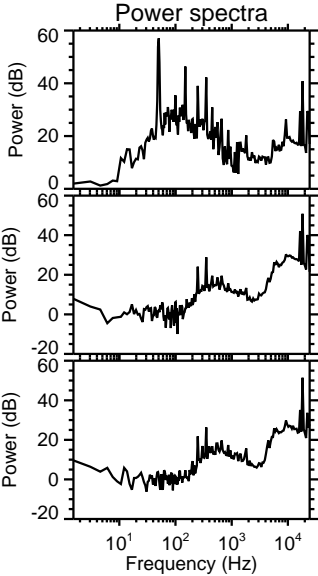
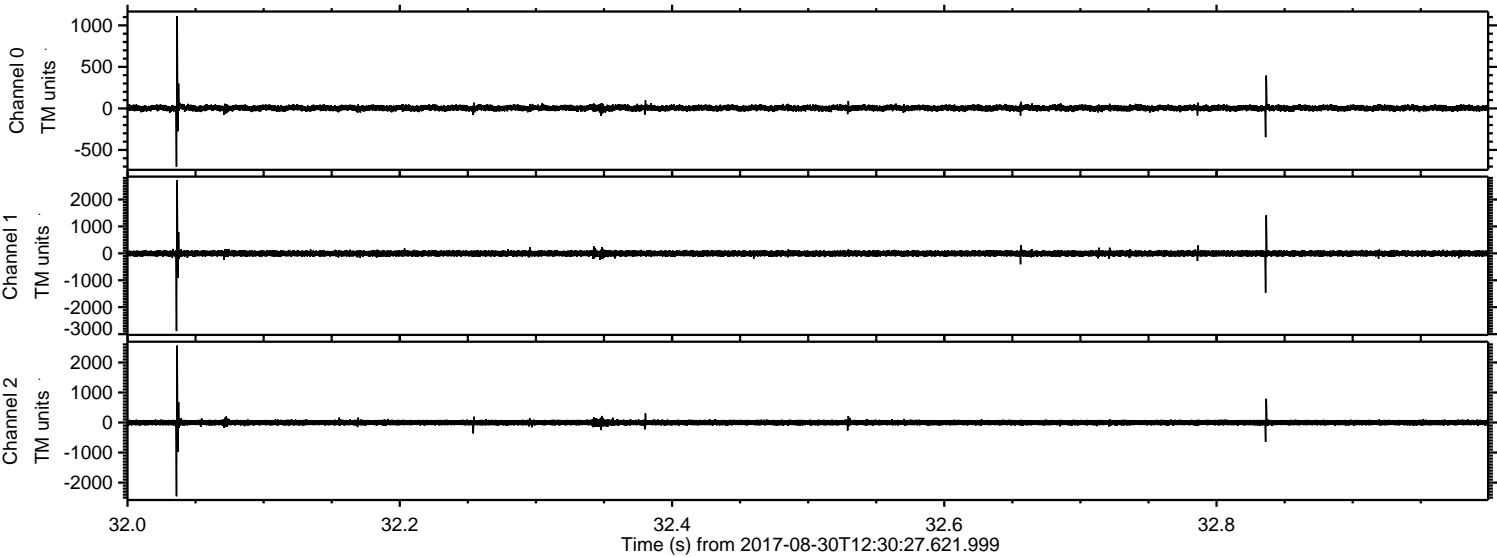

Channel 0
mn: -704
mx: 1111
 μ : 4.6
 σ : 19.9

Channel 1
mn: -2885
mx: 2714
 μ : -4.3
 σ : 59.7

Channel 2
mn: -2457
mx: 2563
 μ : -2.2
 σ : 56.2

Processed Wed Aug 30 14:38:32 2017 by ELM ver.2012-10-06 from 001__elm20170830_123026__dat00.bin

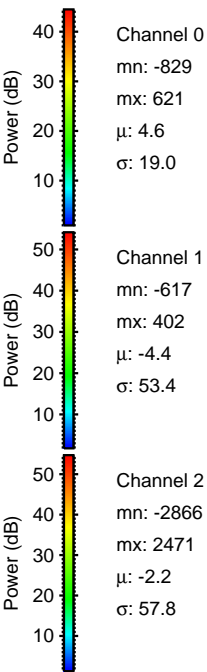
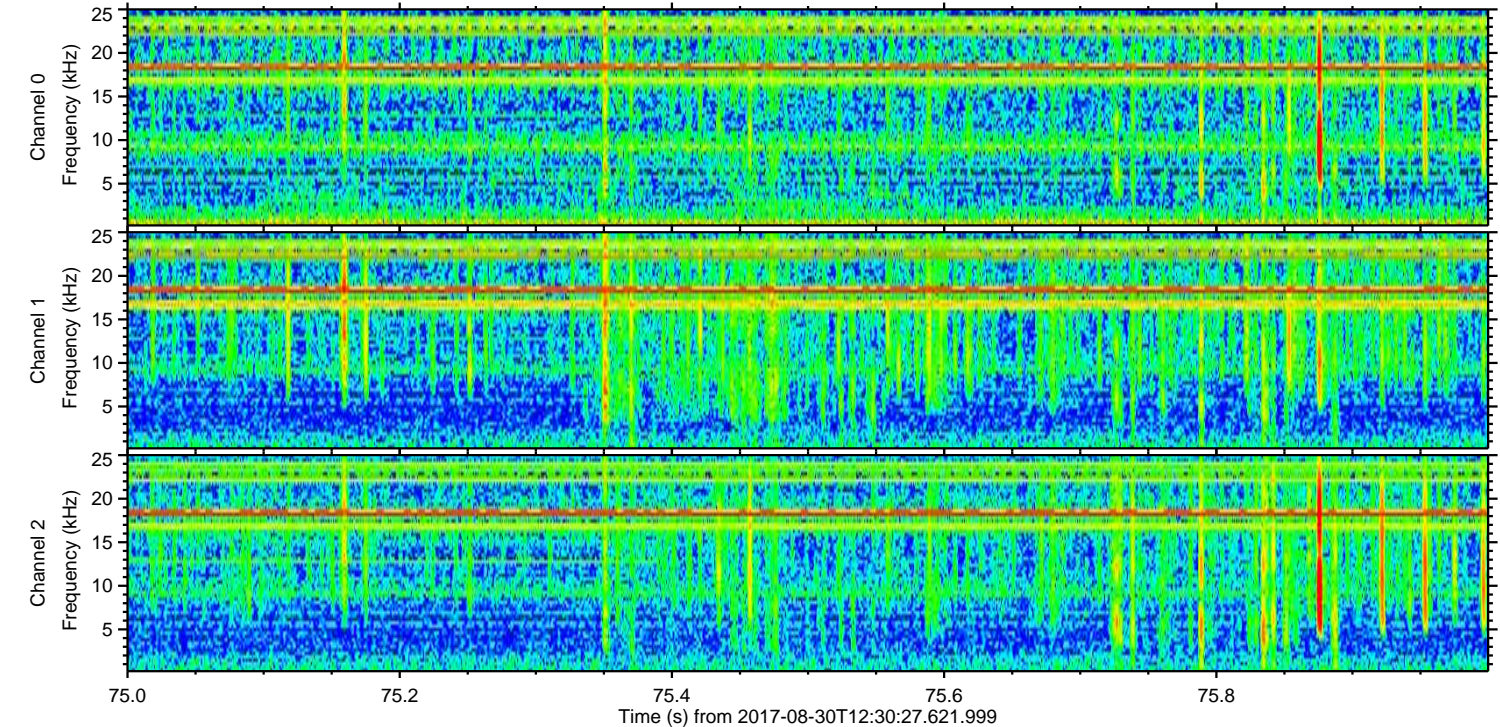
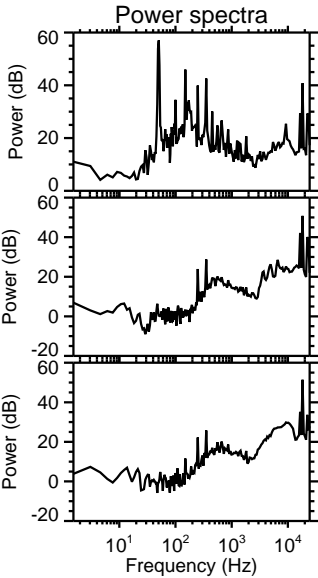
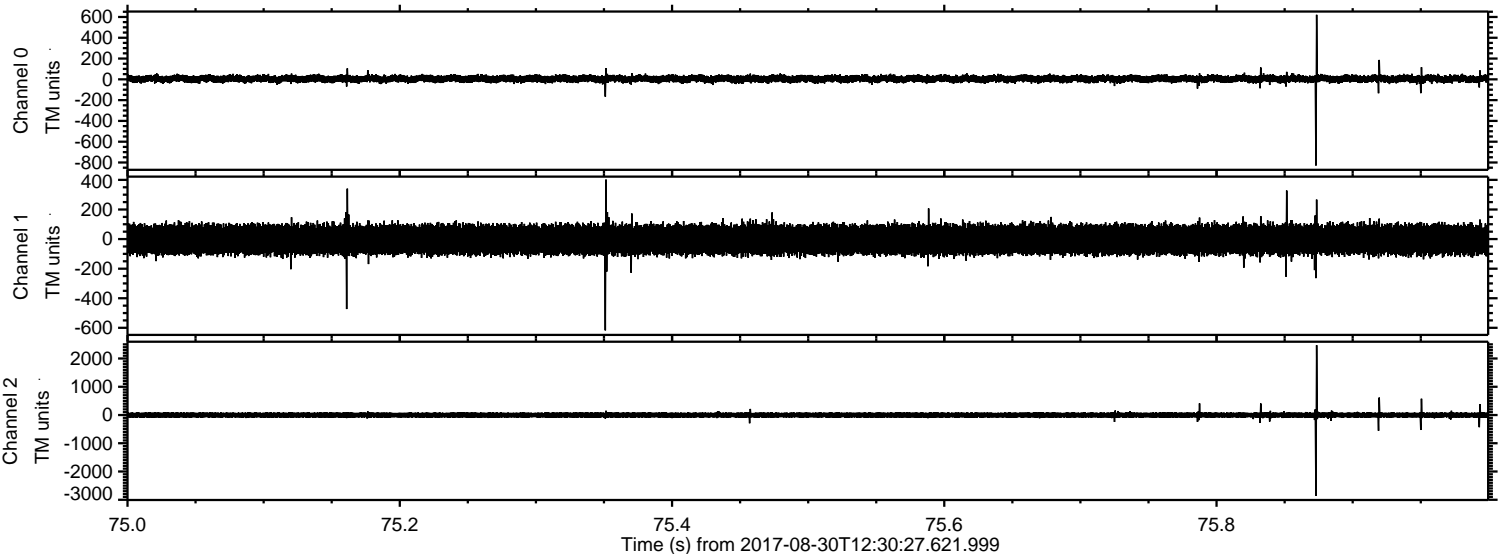

Processed Wed Aug 30 14:38:33 2017 by ELM ver.2012-10-06 from 001__elm20170830_123026__dat00.bin

