

ELMAVAN 3D WAVEFORMS (Measured data sampled at 50 kHz) 51000 packets of 144 samples from 2017-08-30T11:15:24.674.000.

Processed Wed Aug 30 13:23:05 2017 by ELM ver.2012-10-06 from 001__elm20170830_111523__dat00.bin

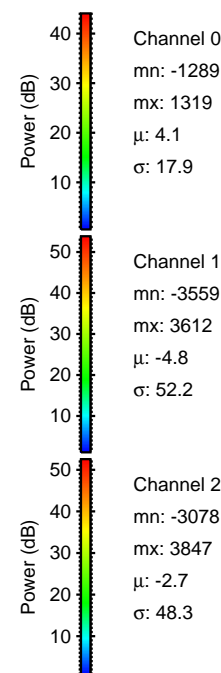

Processed Wed Aug 30 13:23:11 2017 by ELM ver.2012-10-06 from 001__elm20170830_111523__dat00.bin

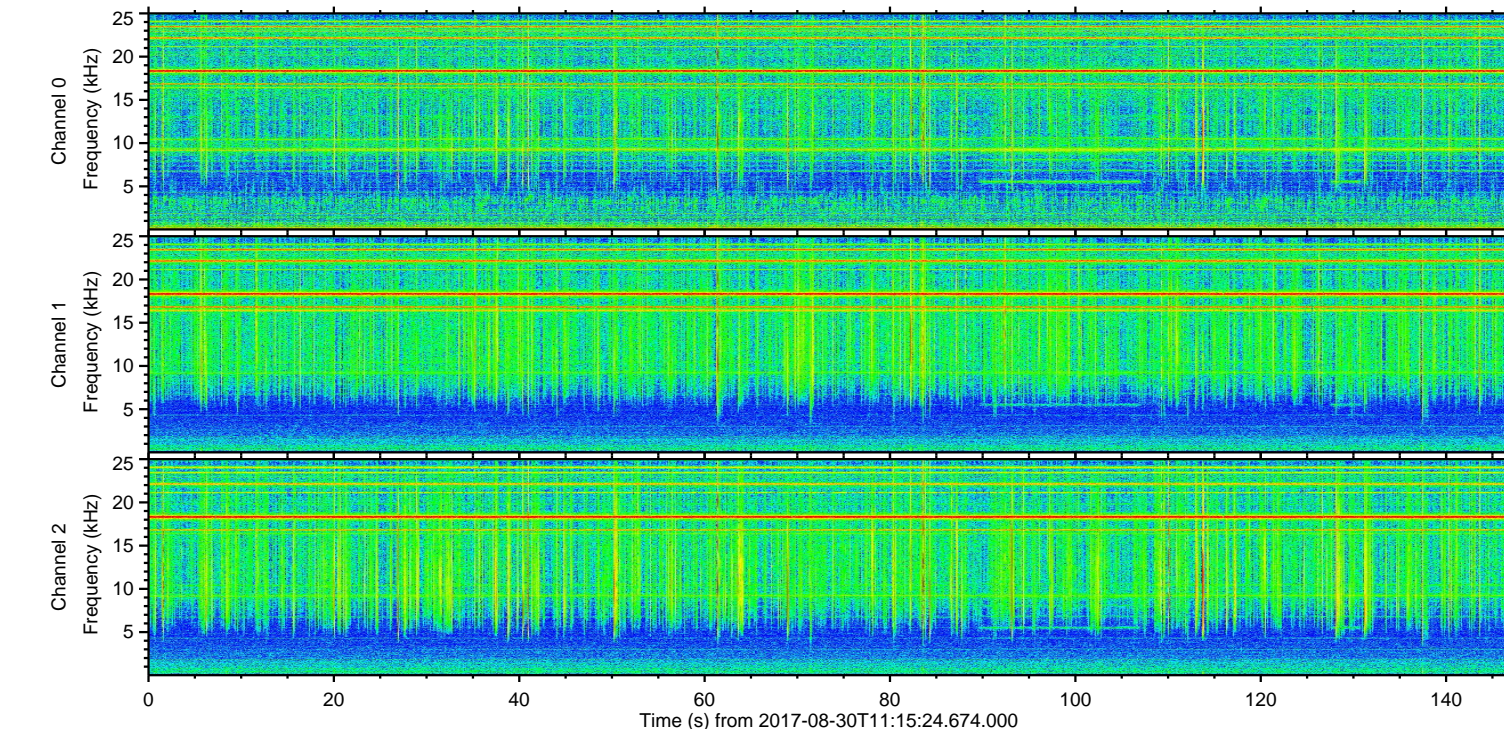
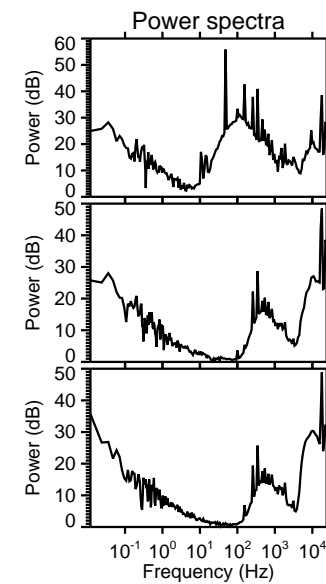
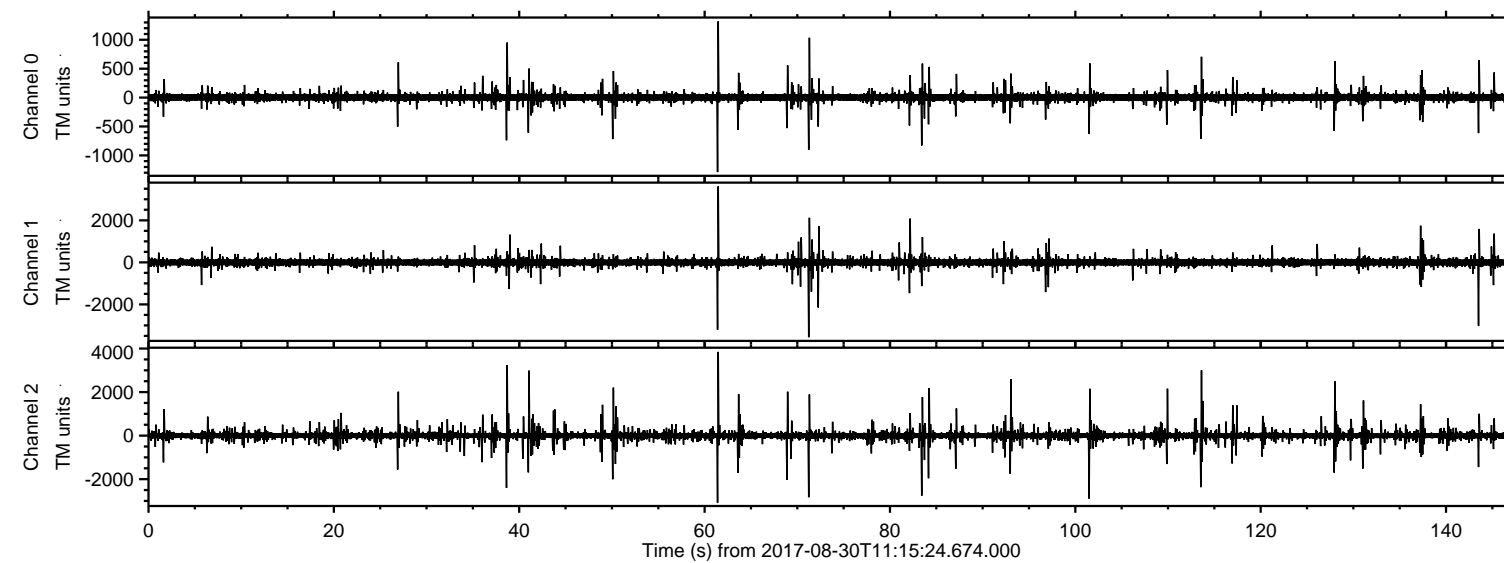
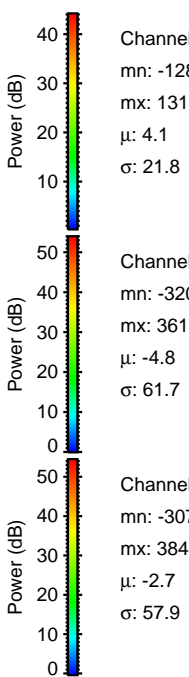
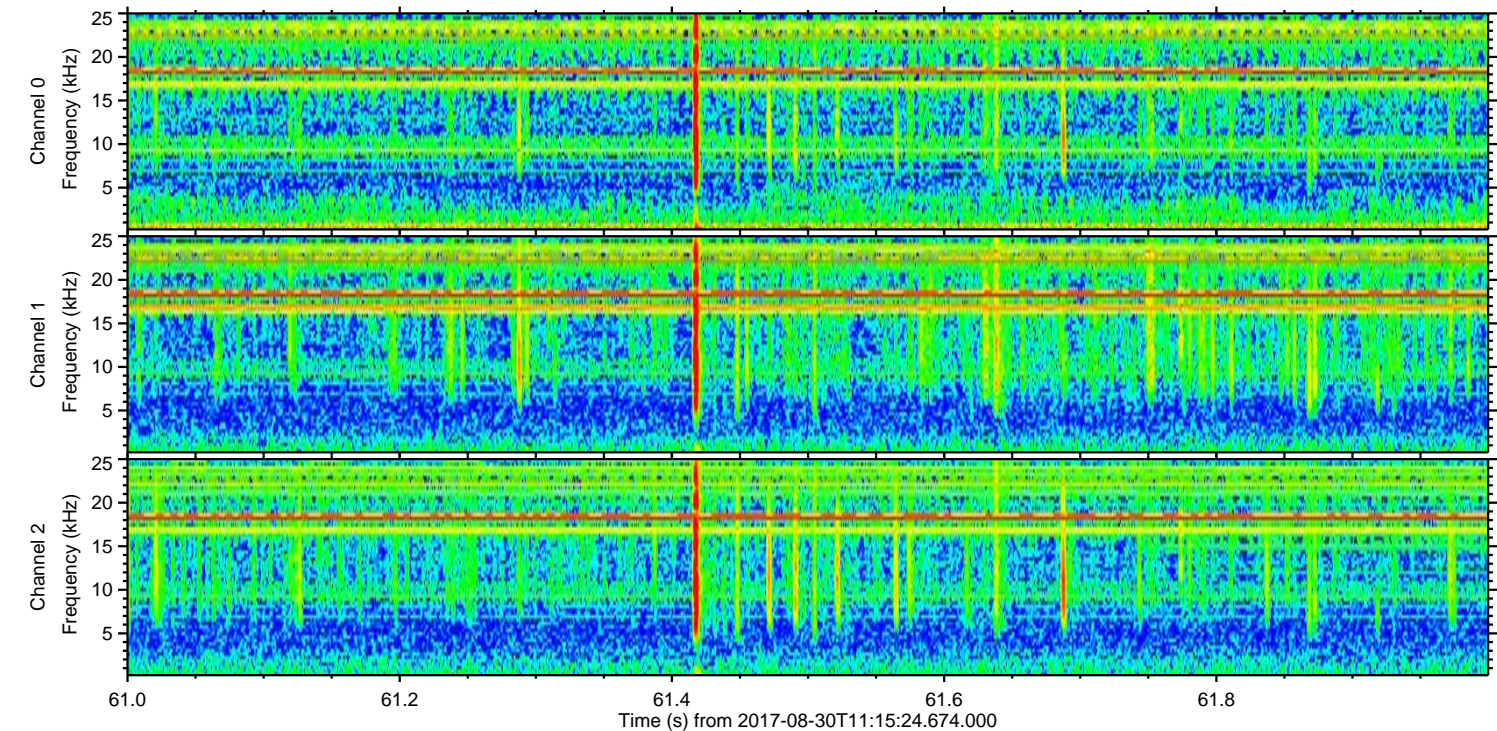
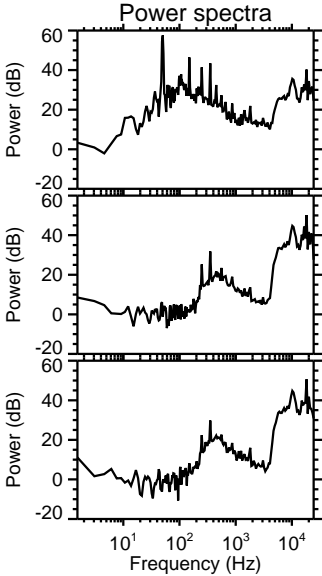
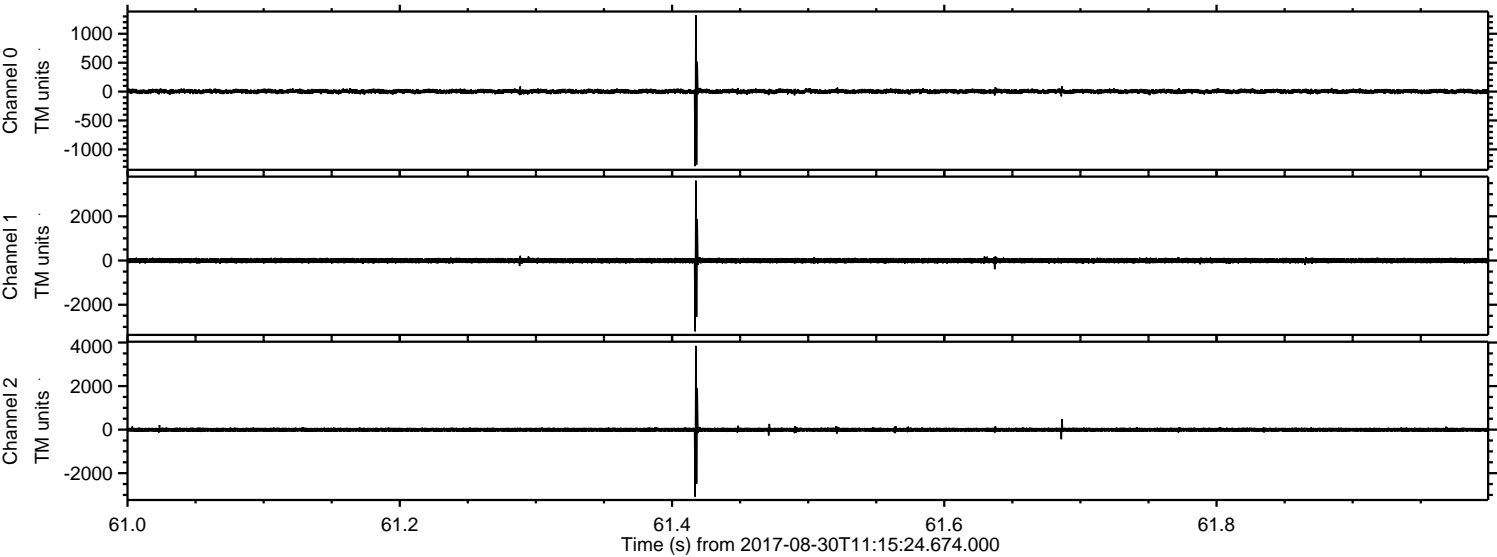

Processed Wed Aug 30 13:23:12 2017 by ELM ver.2012-10-06 from 001__elm20170830_111523__dat00.bin

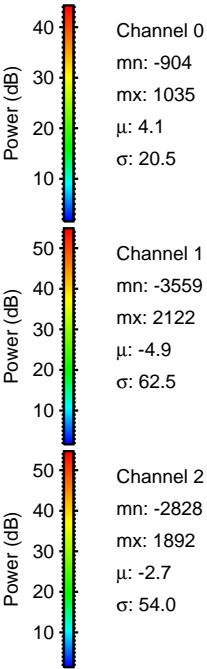
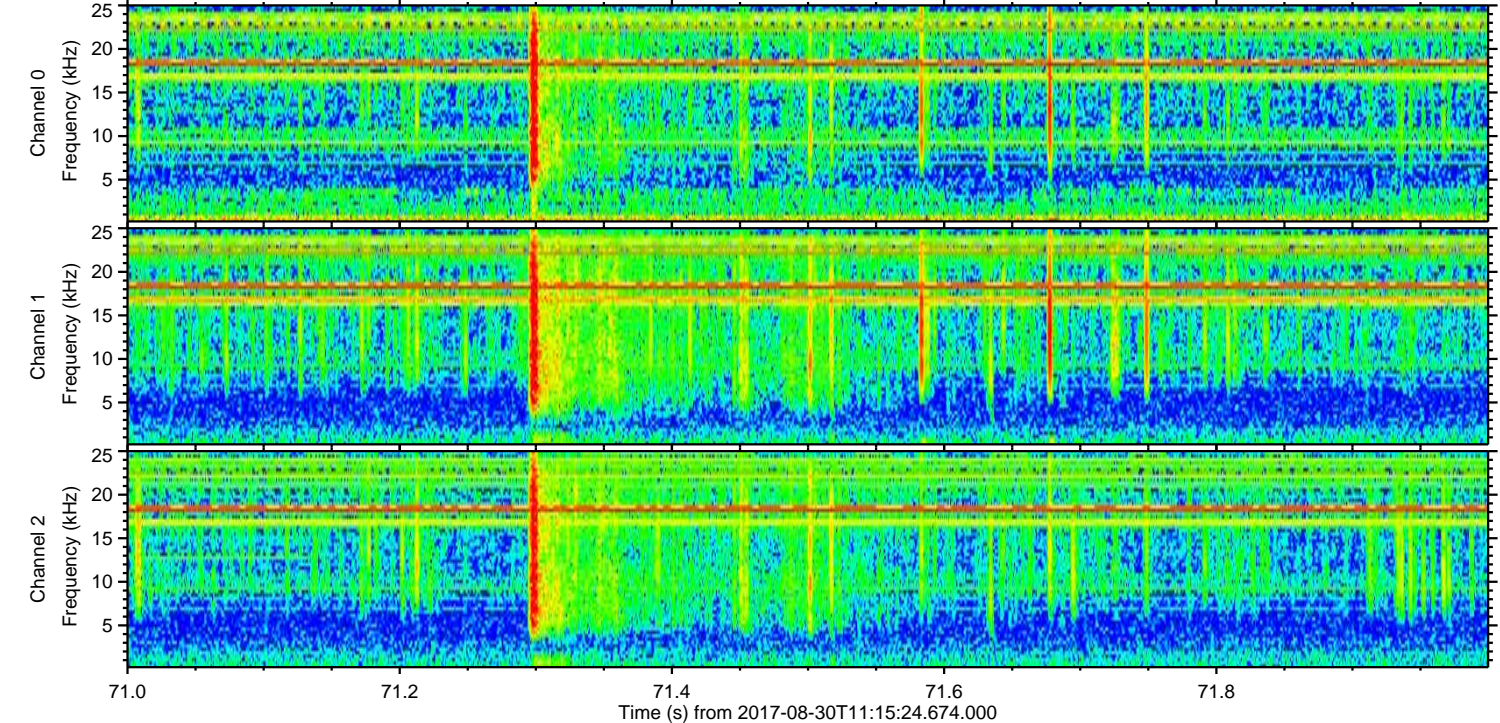
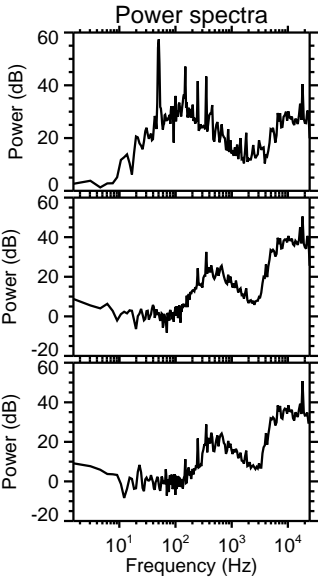
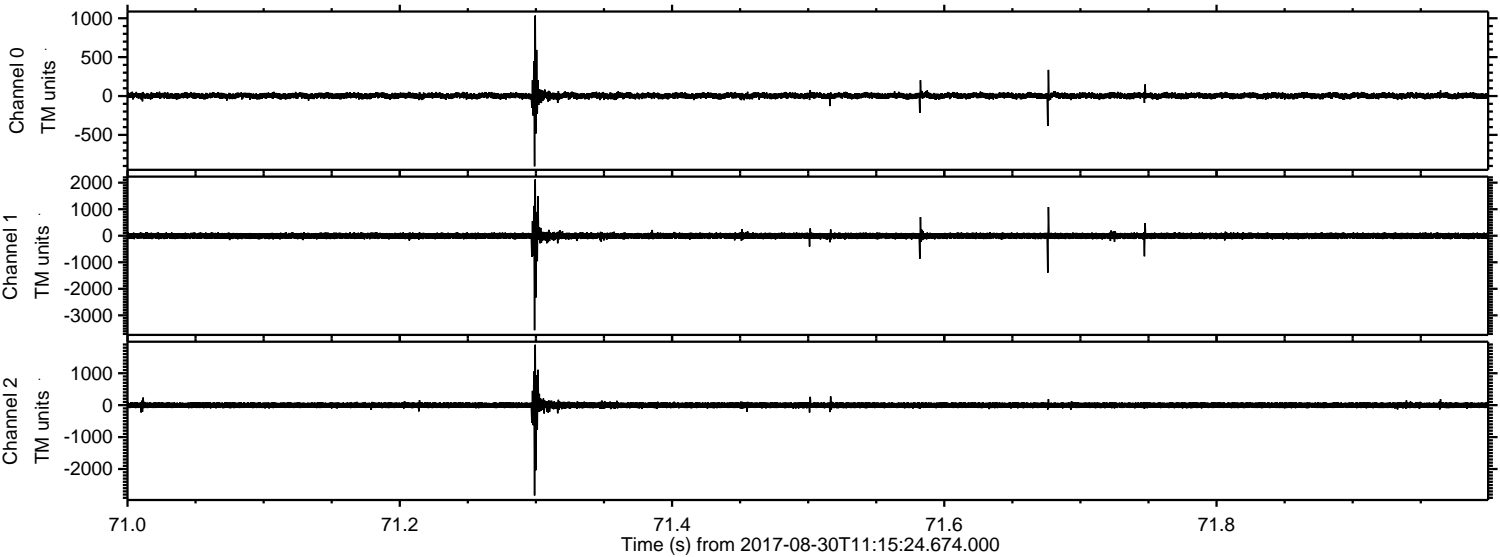

Processed Wed Aug 30 13:23:13 2017 by ELM ver.2012-10-06 from 001__elm20170830_111523__dat00.bin

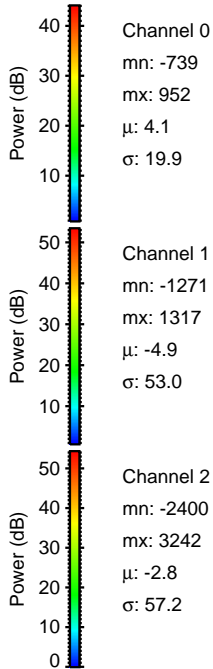
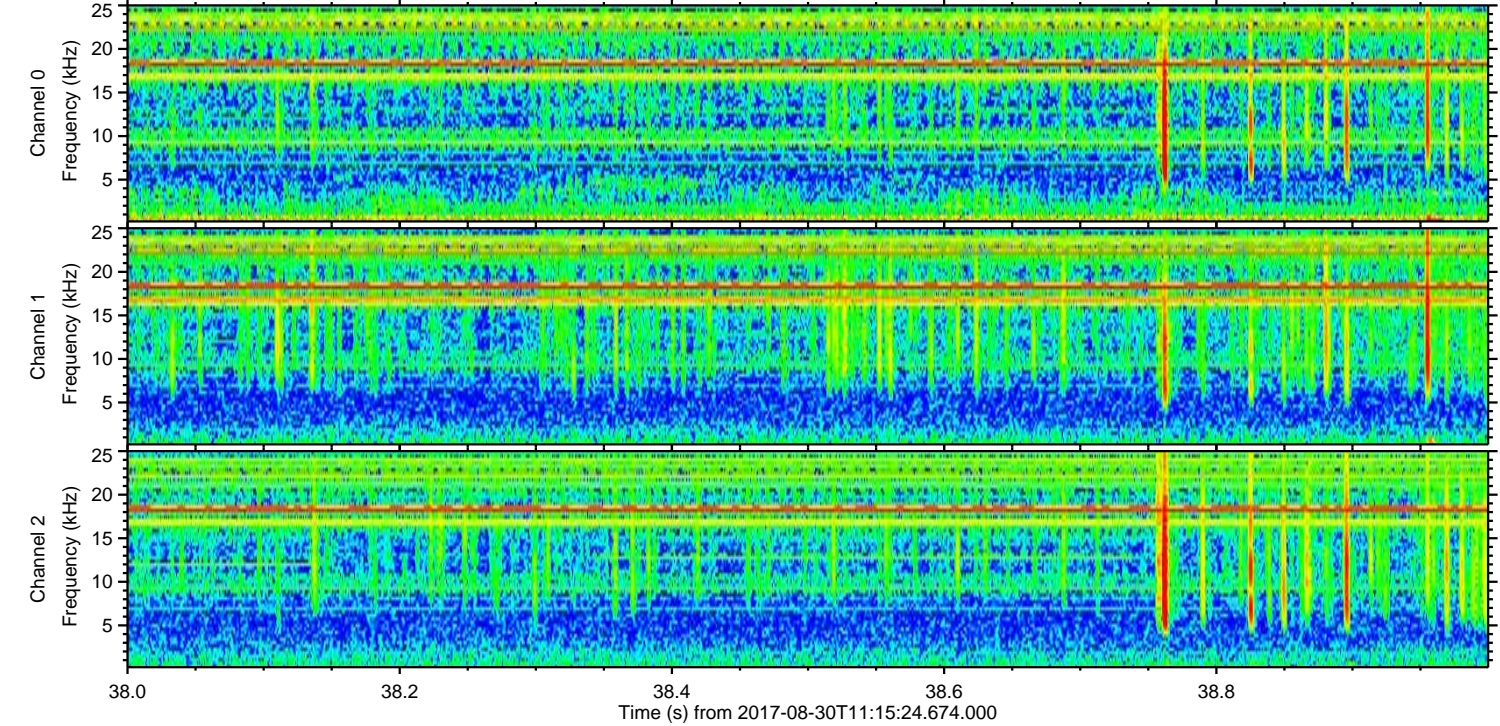
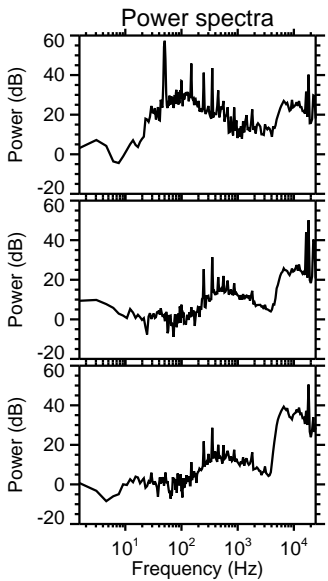
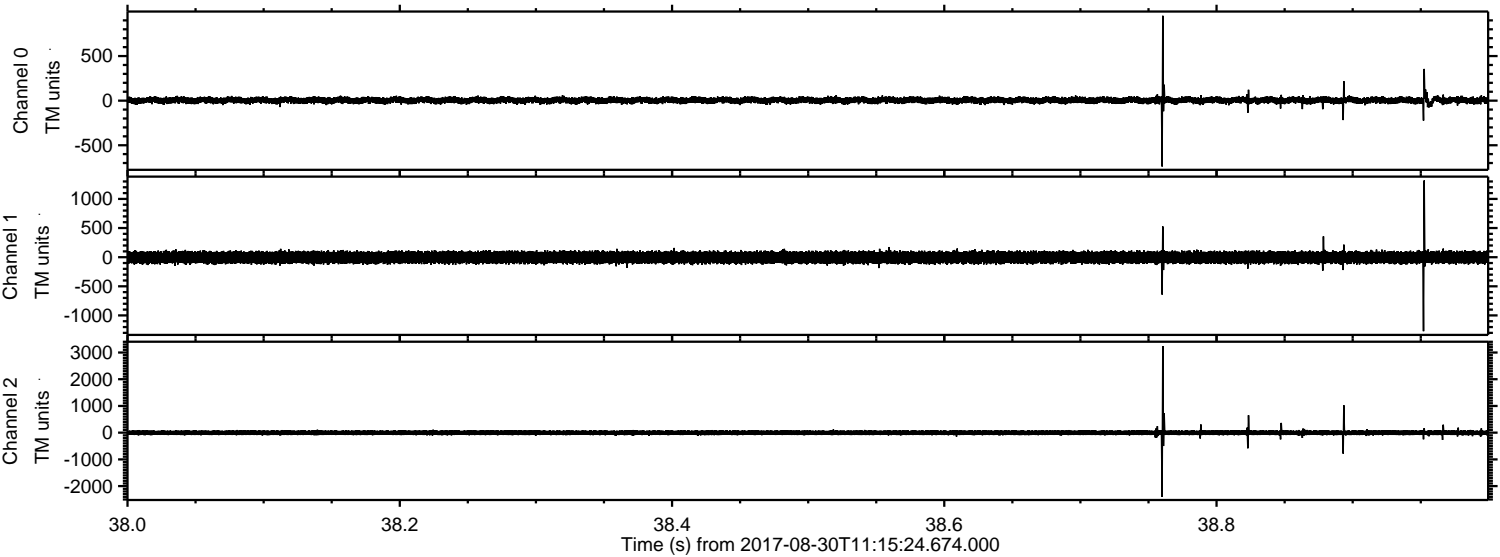

Channel 0
mn: -739
mx: 952
 μ : 4.1
 σ : 19.9

Channel 1
mn: -1271
mx: 1317
 μ : -4.9
 σ : 53.0

Channel 2
mn: -2400
mx: 3242
 μ : -2.8
 σ : 57.2

ELMAVAN 3D WAVEFORMS (Measured data sampled at 50 kHz) 51000 packets of 144 samples from 2017-08-30T11:15:24.674.000. Part 144/147

Processed Wed Aug 30 13:23:13 2017 by ELM ver.2012-10-06 from 001__elm20170830_111523__dat00.bin

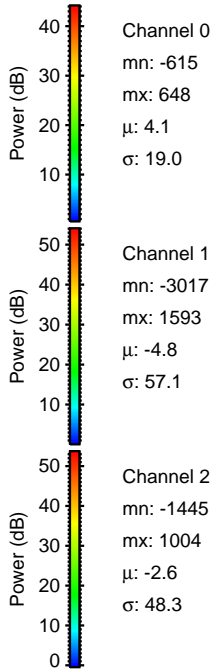
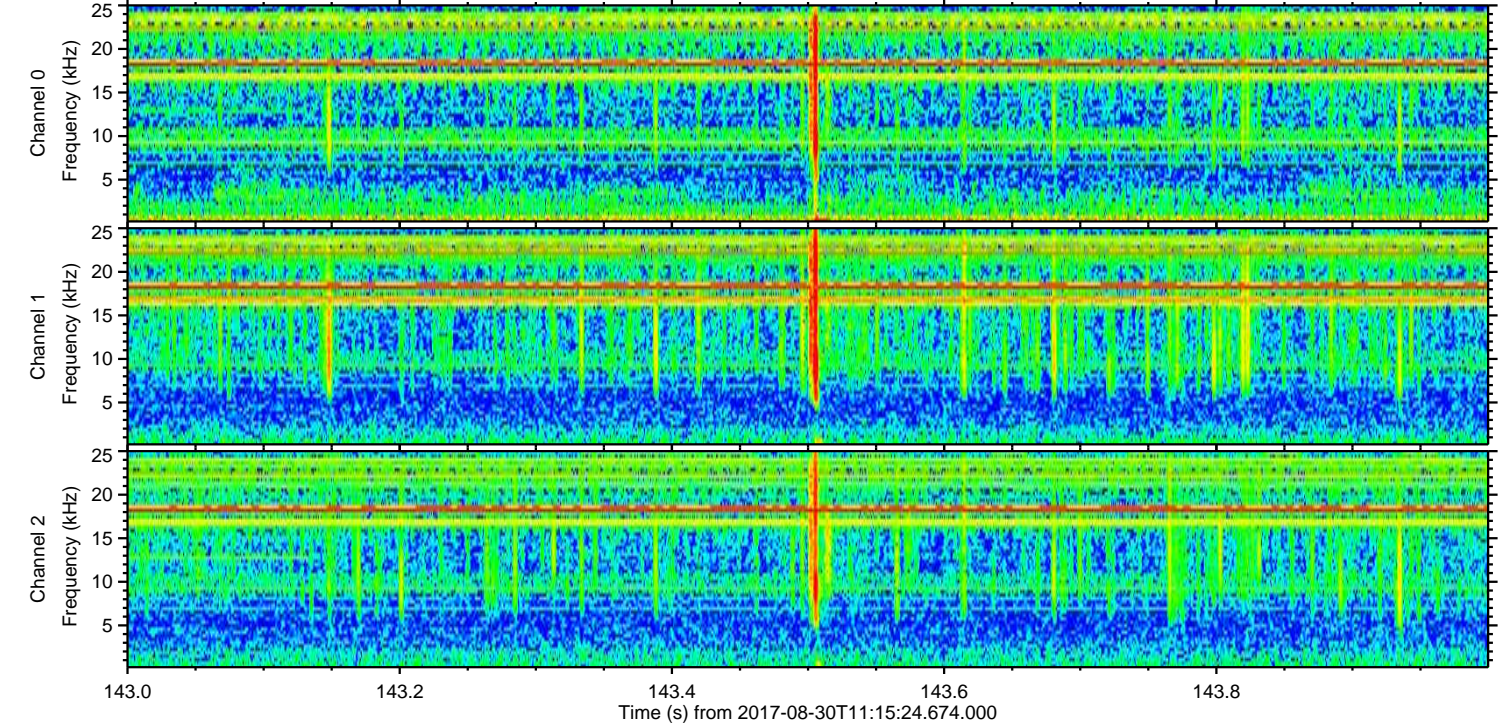
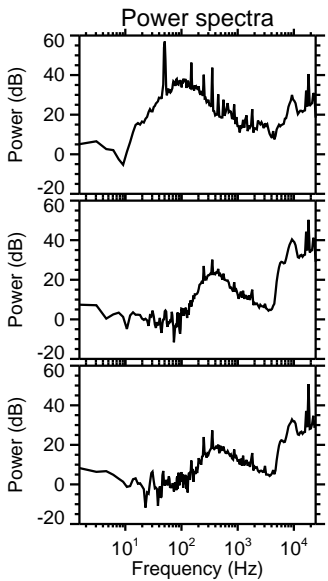
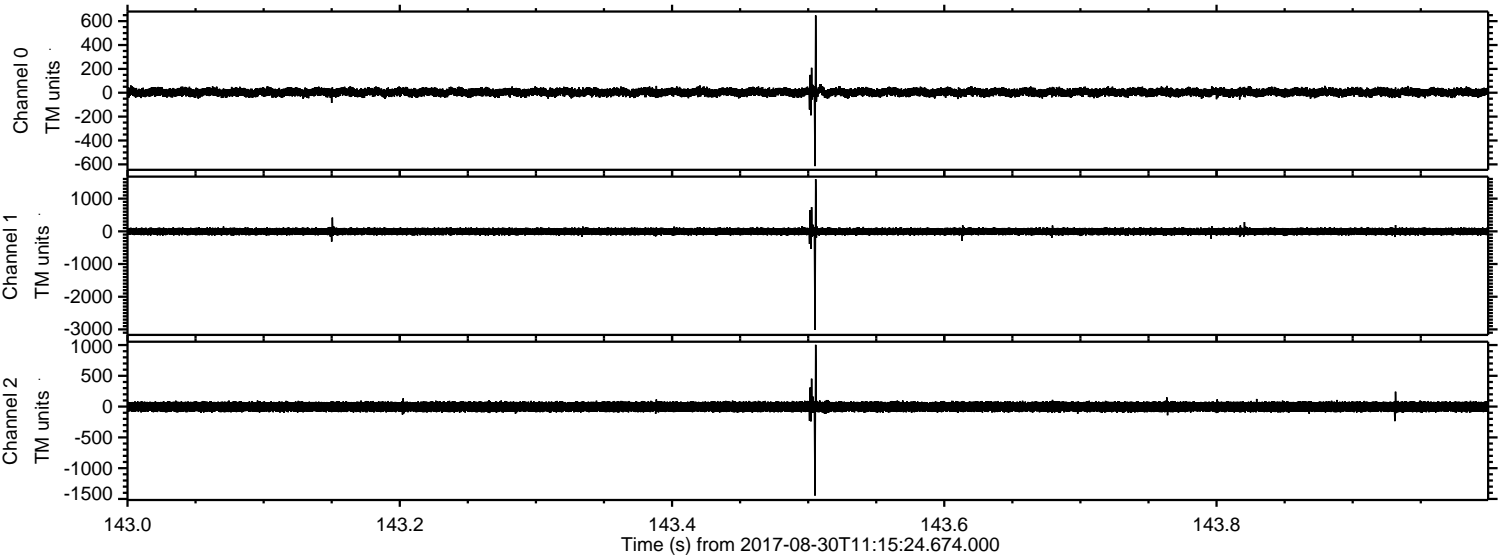

ELMAVAN 3D WAVEFORMS (Measured data sampled at 50 kHz) 51000 packets of 144 samples from 2017-08-30T11:15:24.674.000. Part 114/147

Processed Wed Aug 30 13:23:14 2017 by ELM ver.2012-10-06 from 001__elm20170830_111523__dat00.bin

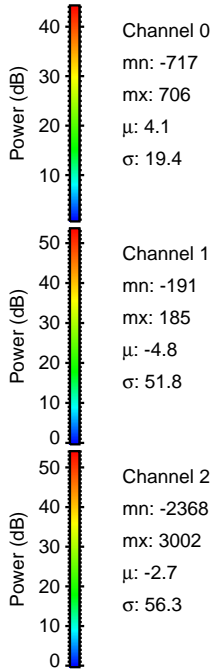
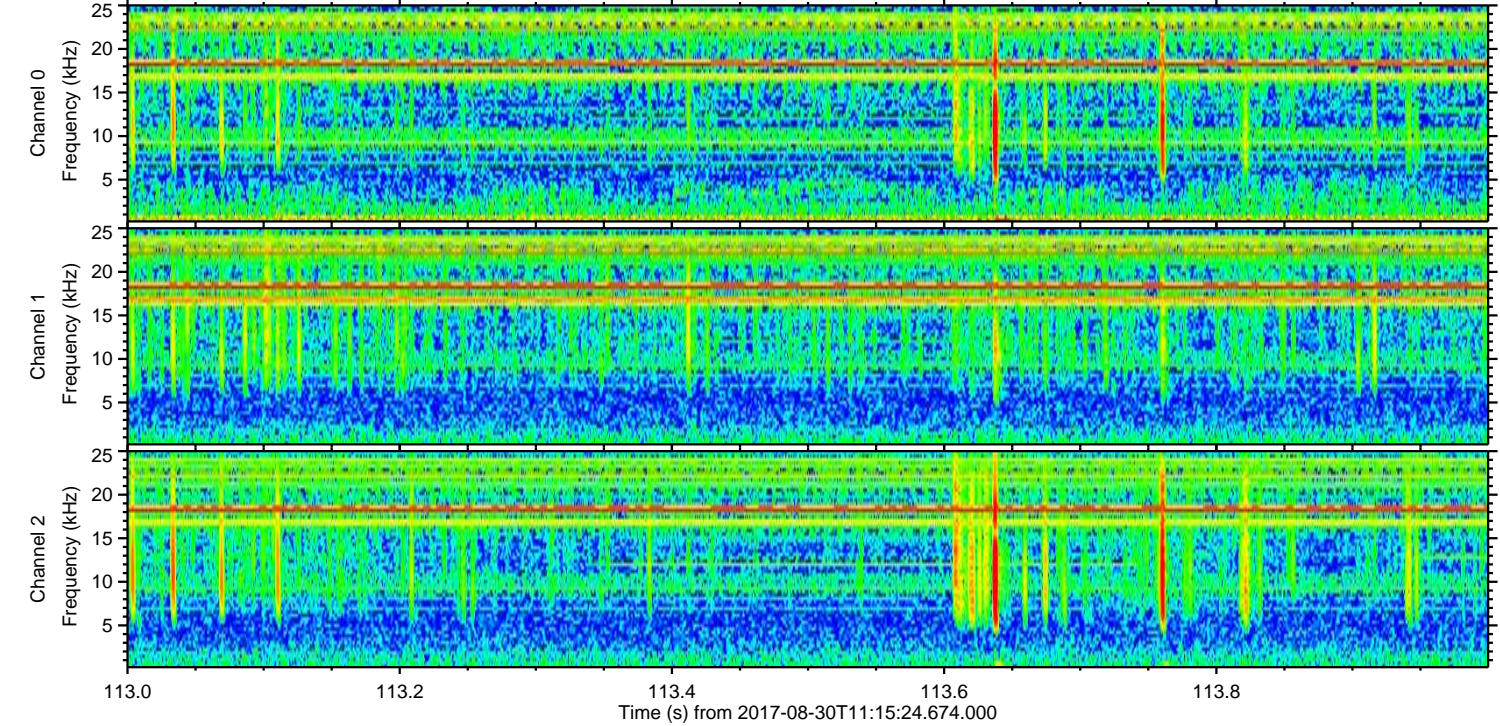
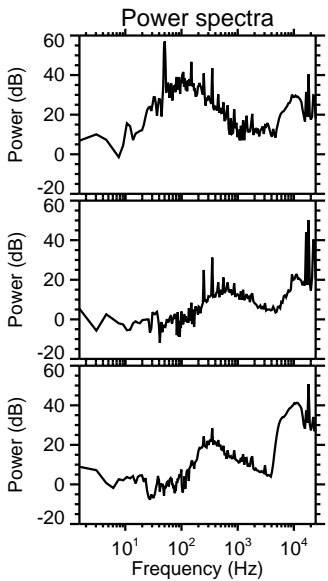
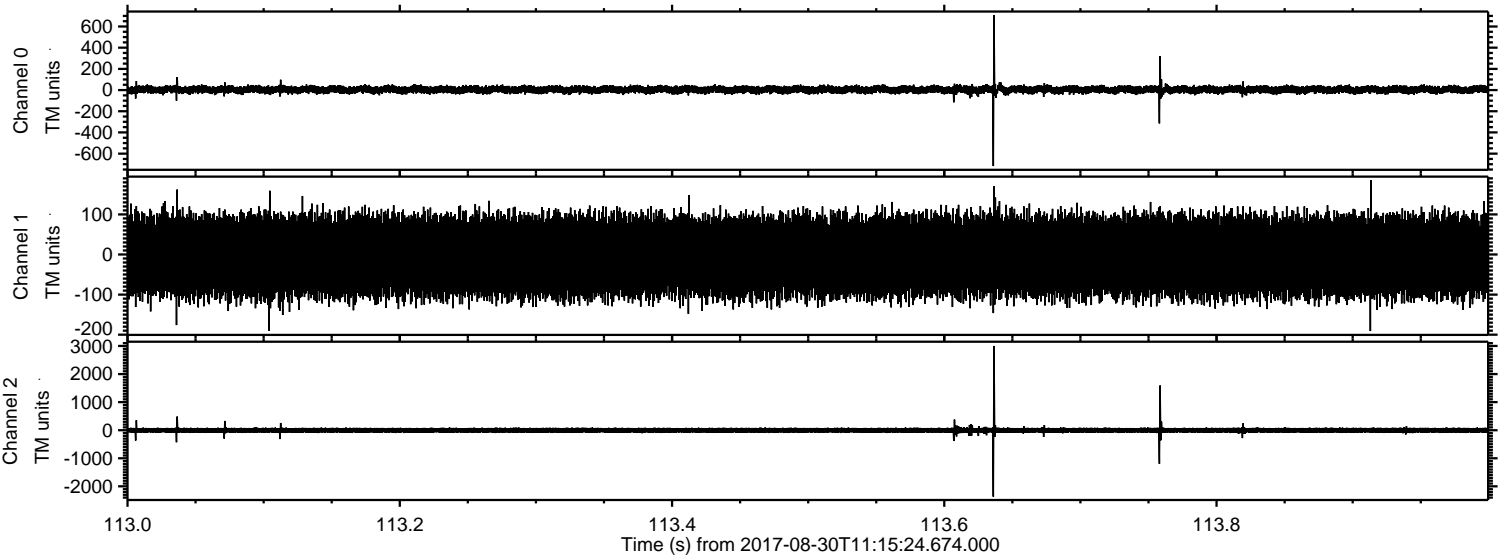

Processed Wed Aug 30 13:23:15 2017 by ELM ver.2012-10-06 from 001__elm20170830_111523__dat00.bin

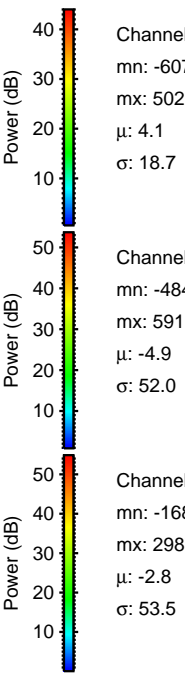
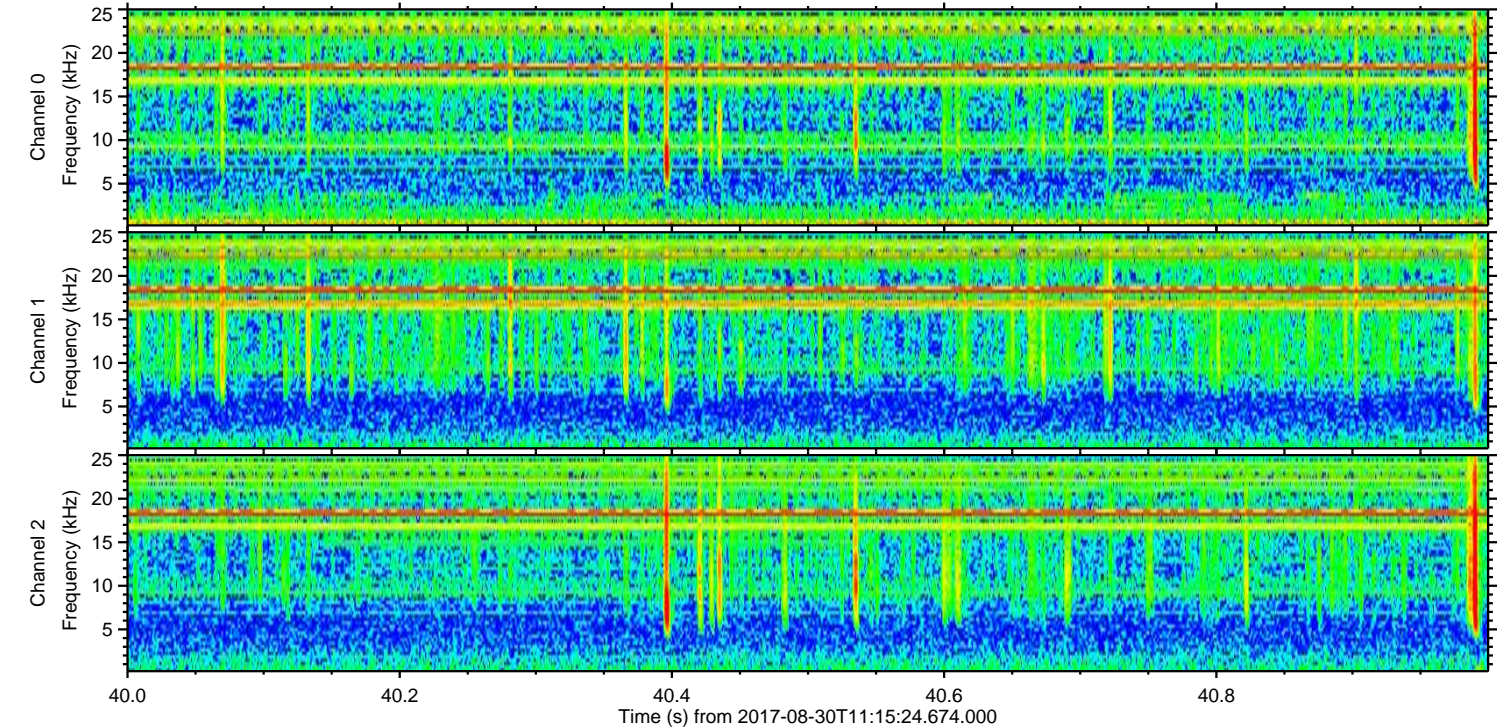
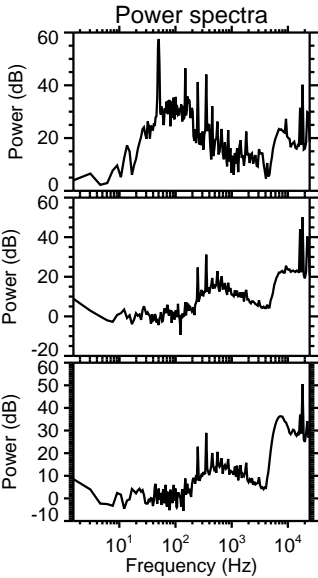
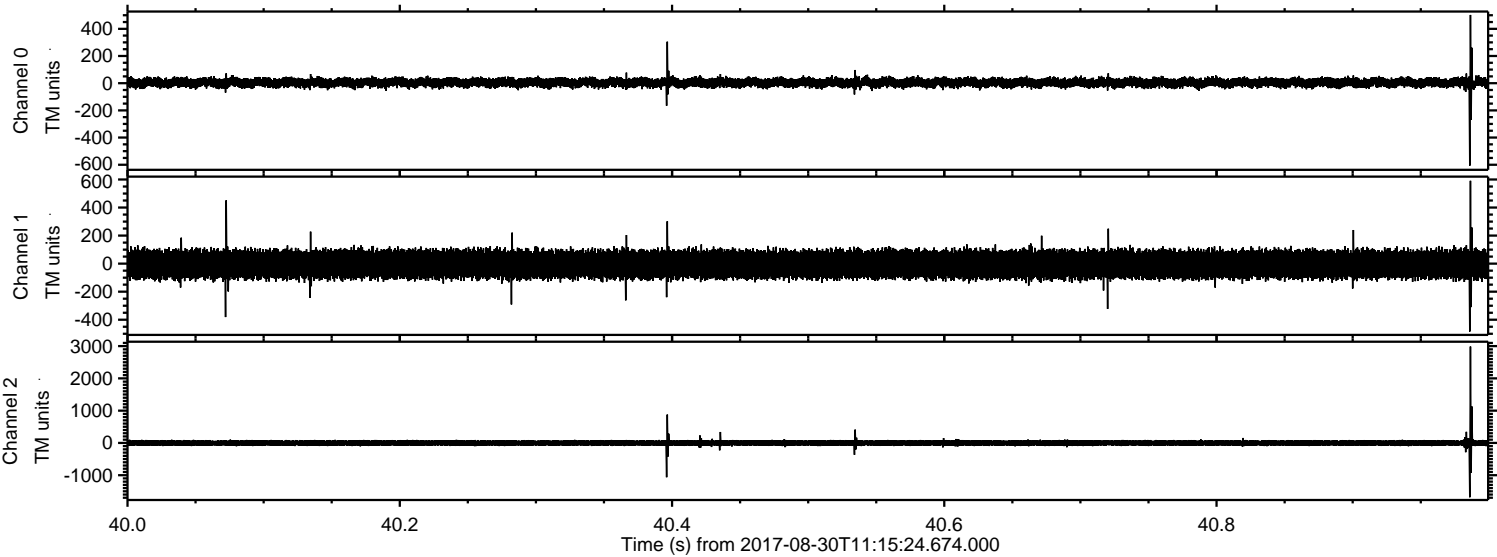

ELMAVAN 3D WAVEFORMS (Measured data sampled at 50 kHz) 51000 packets of 144 samples from 2017-08-30T11:15:24.674.000. Part 102/147

Processed Wed Aug 30 13:23:15 2017 by ELM ver.2012-10-06 from 001__elm20170830_111523__dat00.bin

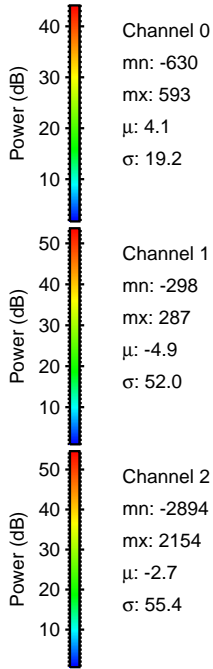
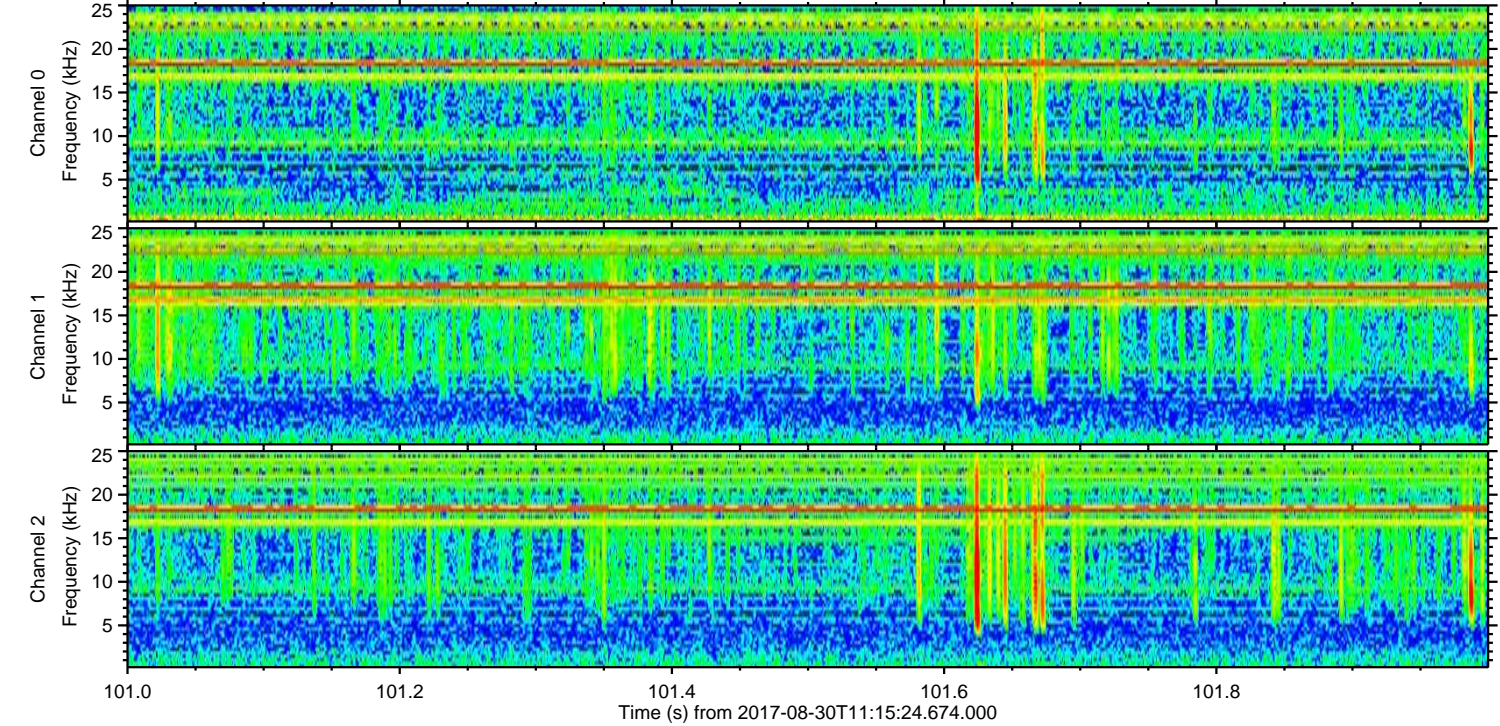
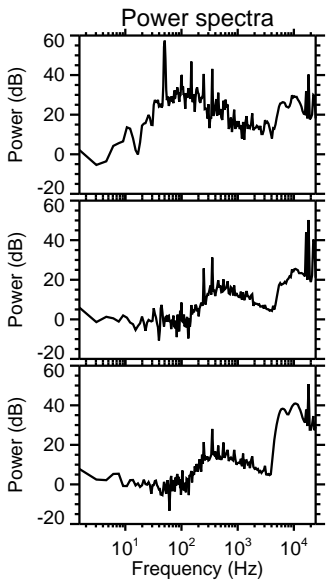
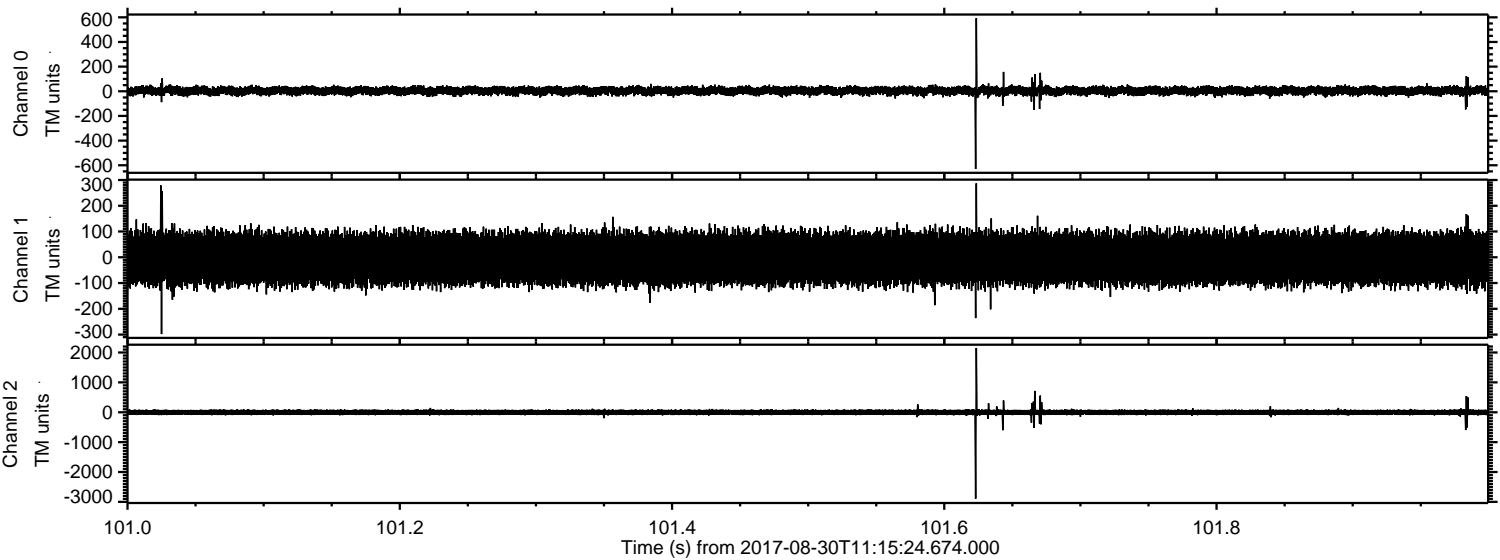

Channel 0
mn: -630
mx: 593
 μ : 4.1
 σ : 19.2

Channel 1
mn: -298
mx: 287
 μ : -4.9
 σ : 52.0

Channel 2
mn: -2894
mx: 2154
 μ : -2.7
 σ : 55.4

Processed Wed Aug 30 13:23:16 2017 by ELM ver.2012-10-06 from 001__elm20170830_111523__dat00.bin

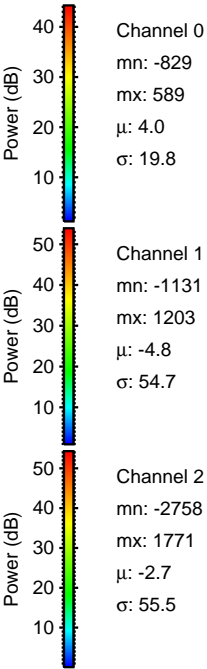
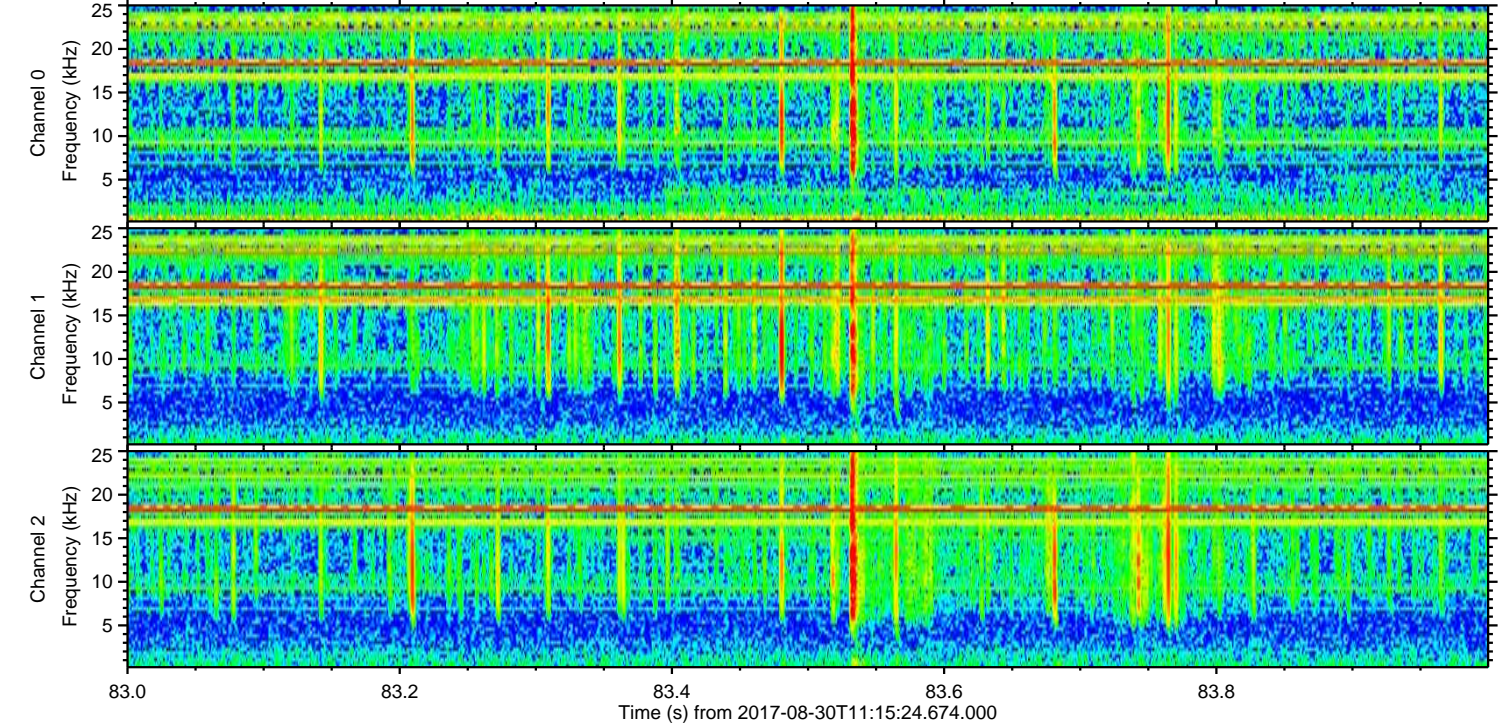
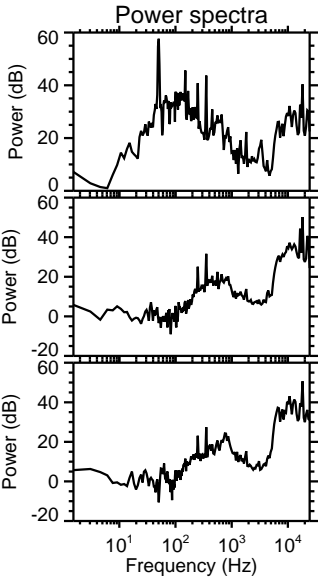
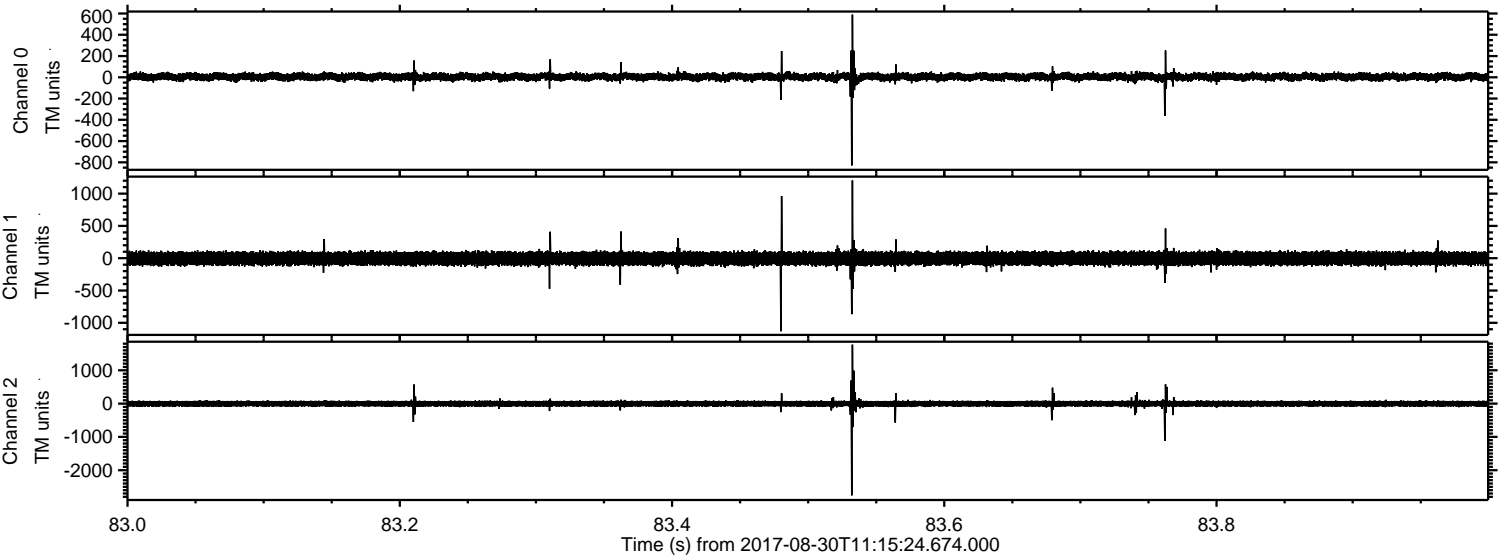

Processed Wed Aug 30 13:23:17 2017 by ELM ver.2012-10-06 from 001__elm20170830_111523__dat00.bin

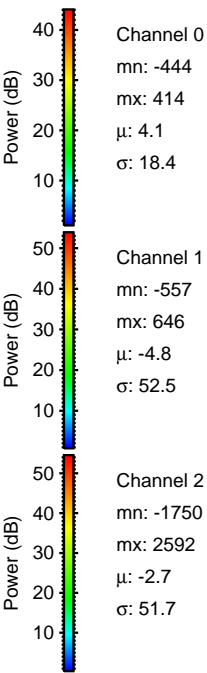
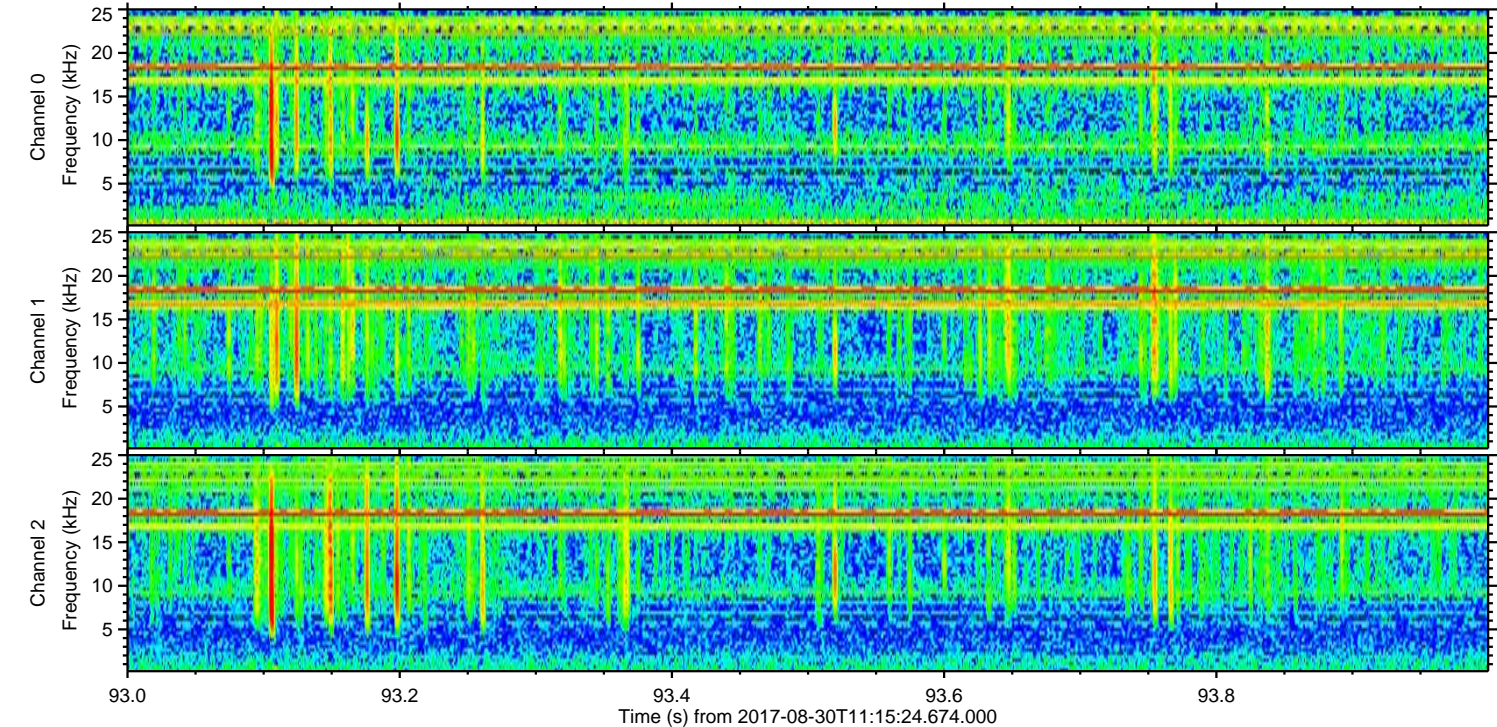
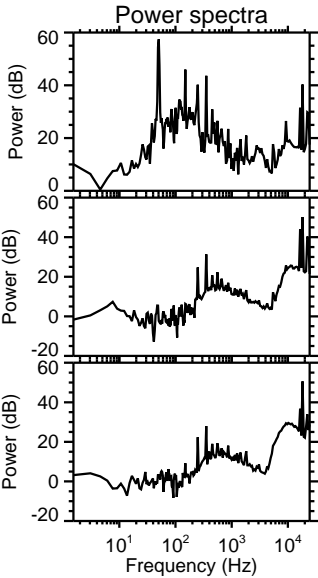
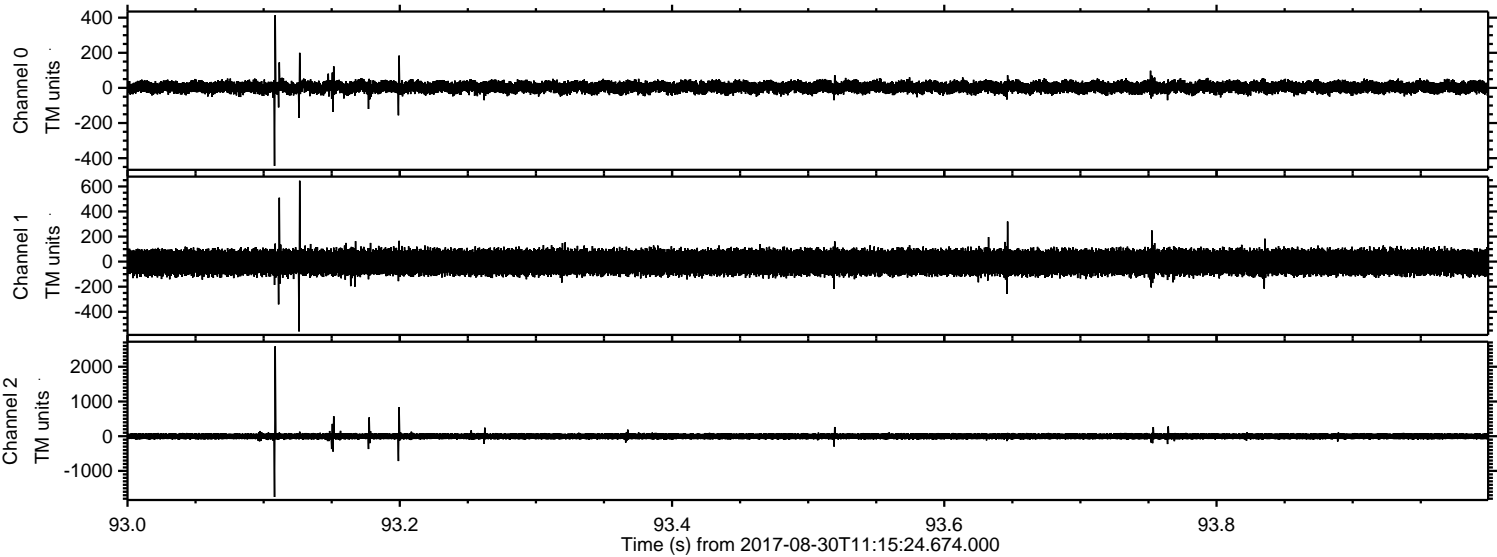

Processed Wed Aug 30 13:23:17 2017 by ELM ver.2012-10-06 from 001__elm20170830_111523__dat00.bin

