

ELMAVAN 3D WAVEFORMS (Measured data sampled at 50 kHz) 51000 packets of 144 samples from 2017-08-30T09:10:19.765.000.

Processed Wed Aug 30 11:18:18 2017 by ELM ver.2012-10-06 from 001__elm20170830_091018__dat00.bin

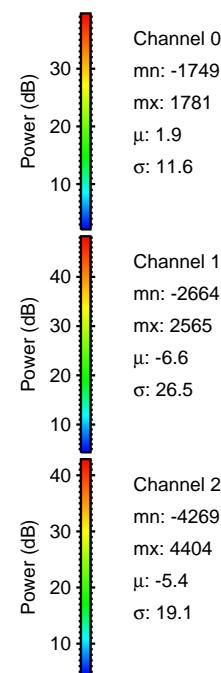

Processed Wed Aug 30 11:18:23 2017 by ELM ver.2012-10-06 from 001__elm20170830_091018__dat00.bin

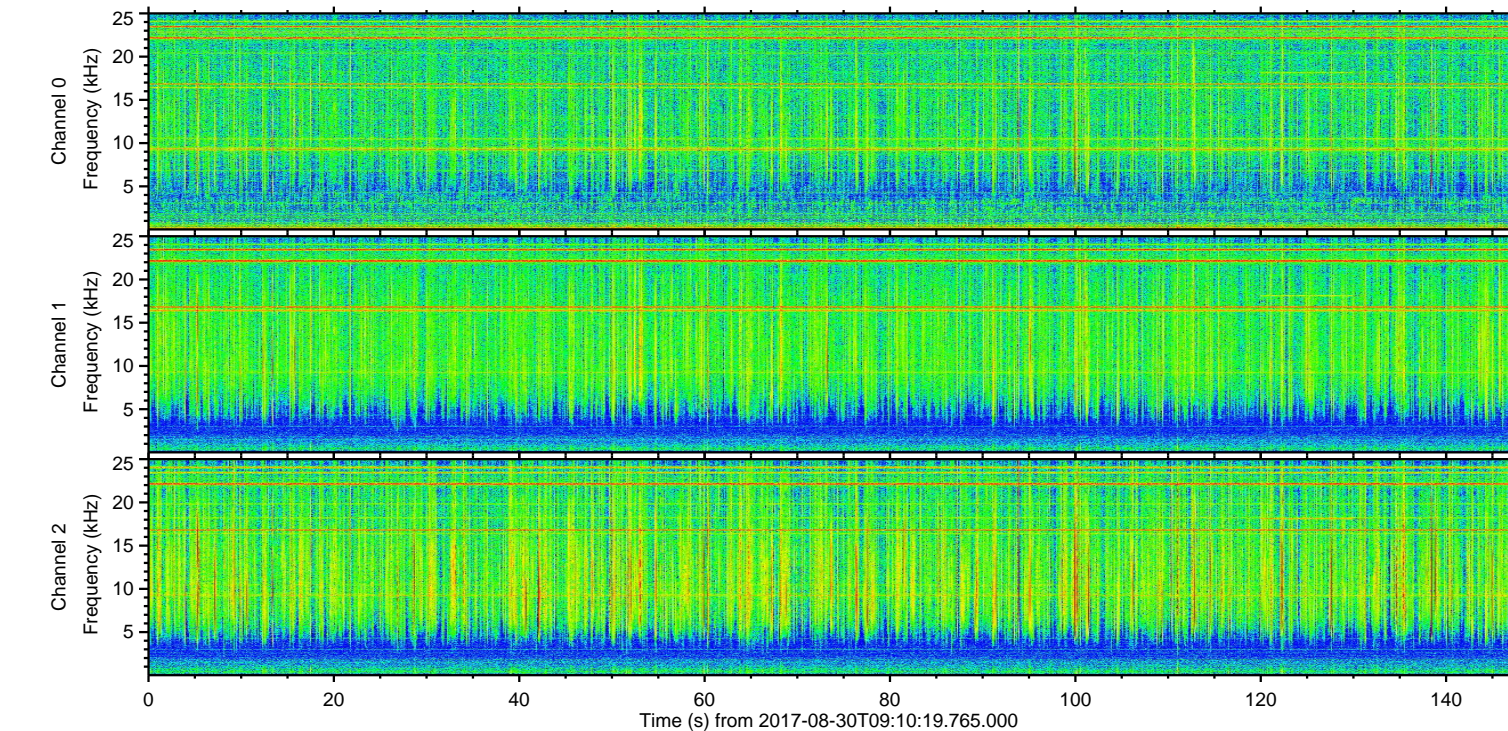
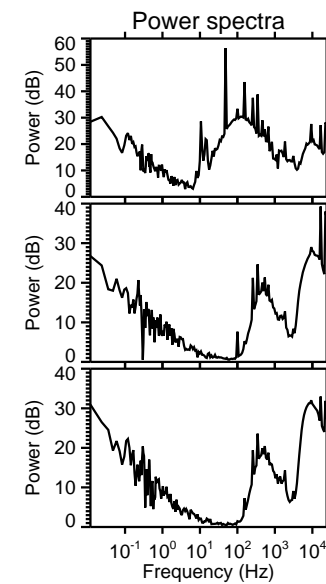
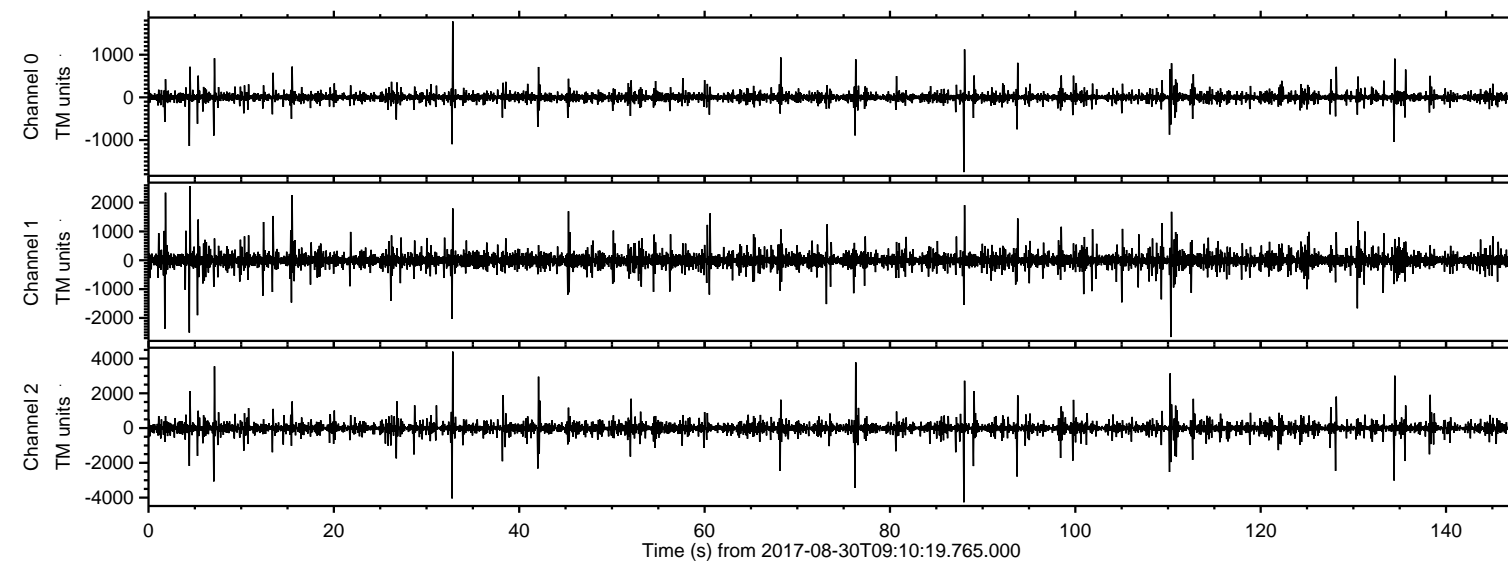
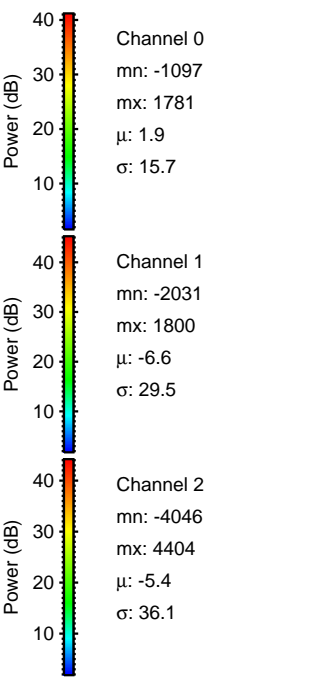
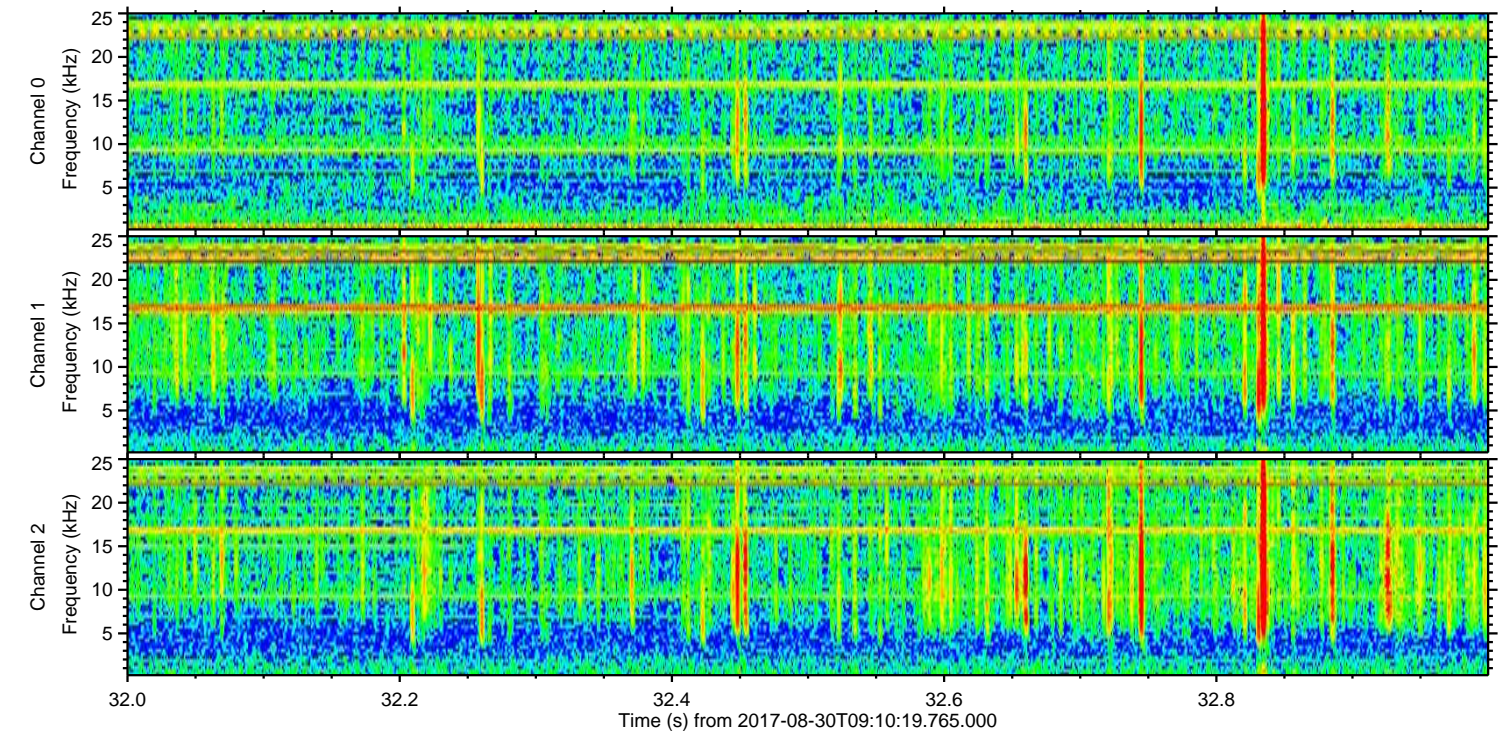
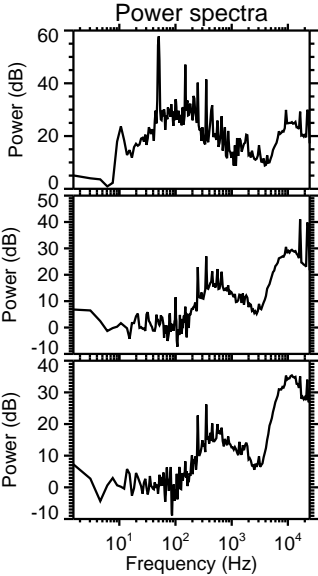
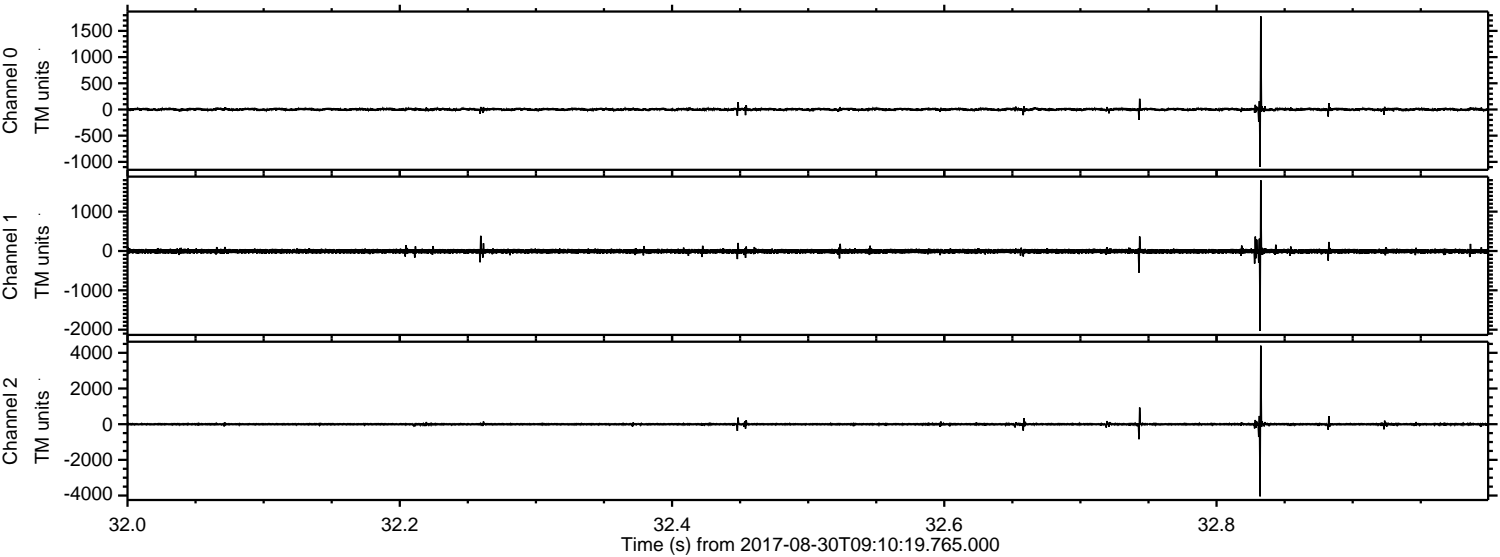

Processed Wed Aug 30 11:18:24 2017 by ELM ver.2012-10-06 from 001__elm20170830_091018__dat00.bin

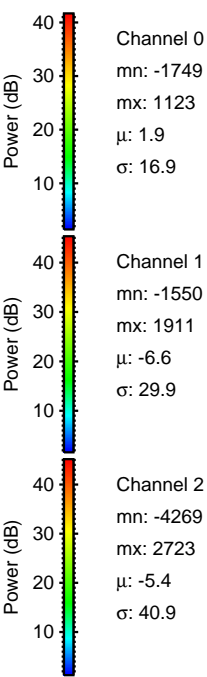
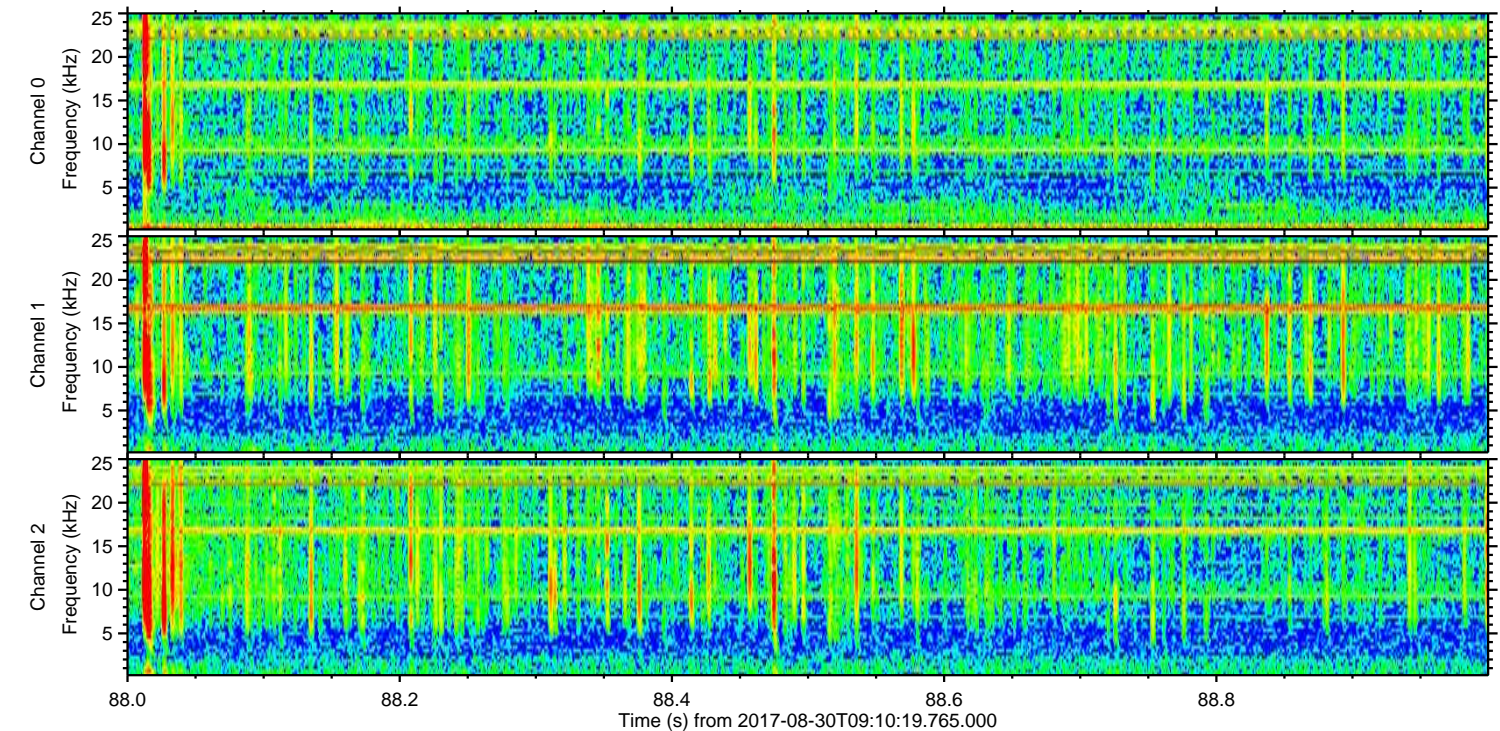
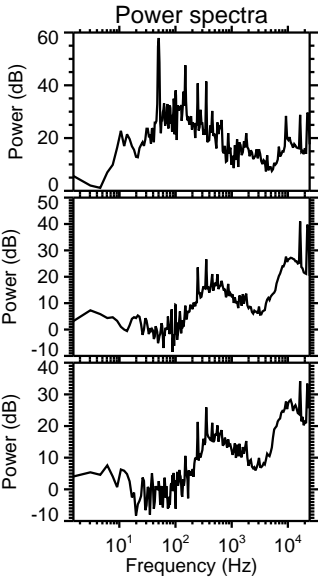
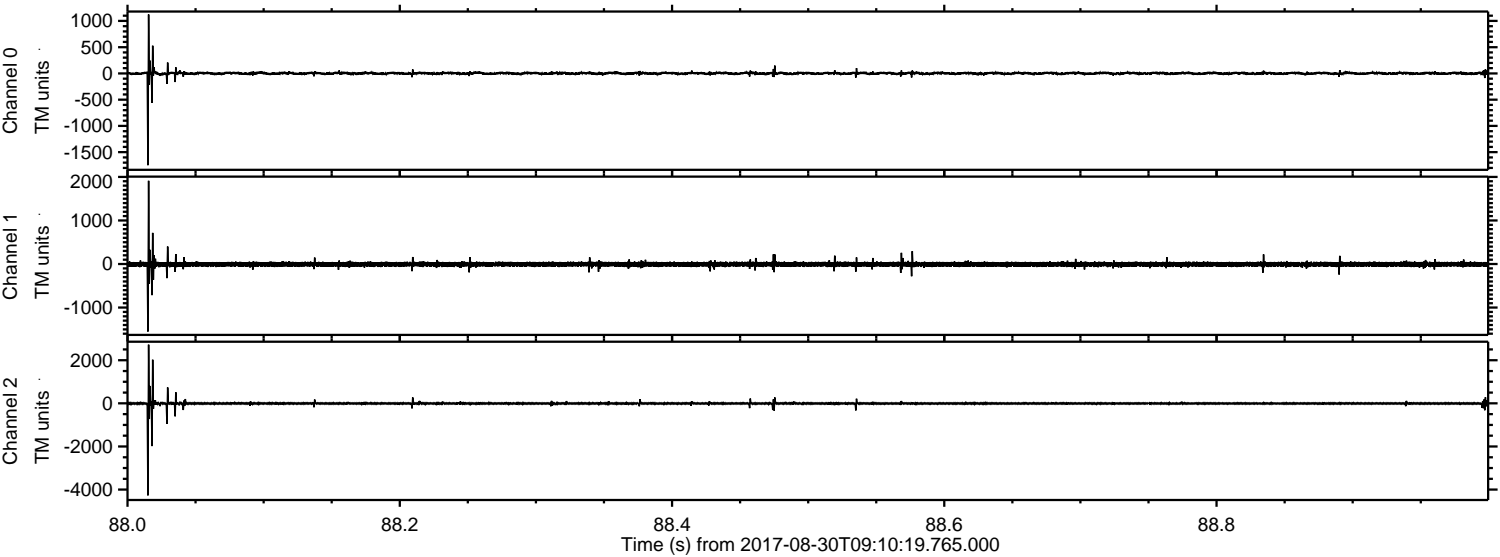

Processed Wed Aug 30 11:18:25 2017 by ELM ver.2012-10-06 from 001__elm20170830_091018__dat00.bin

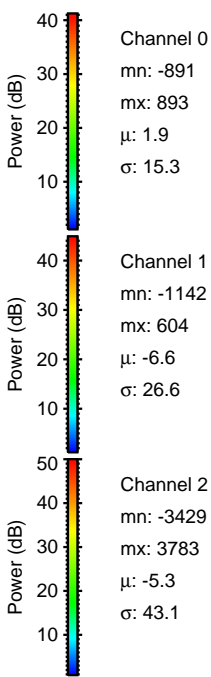
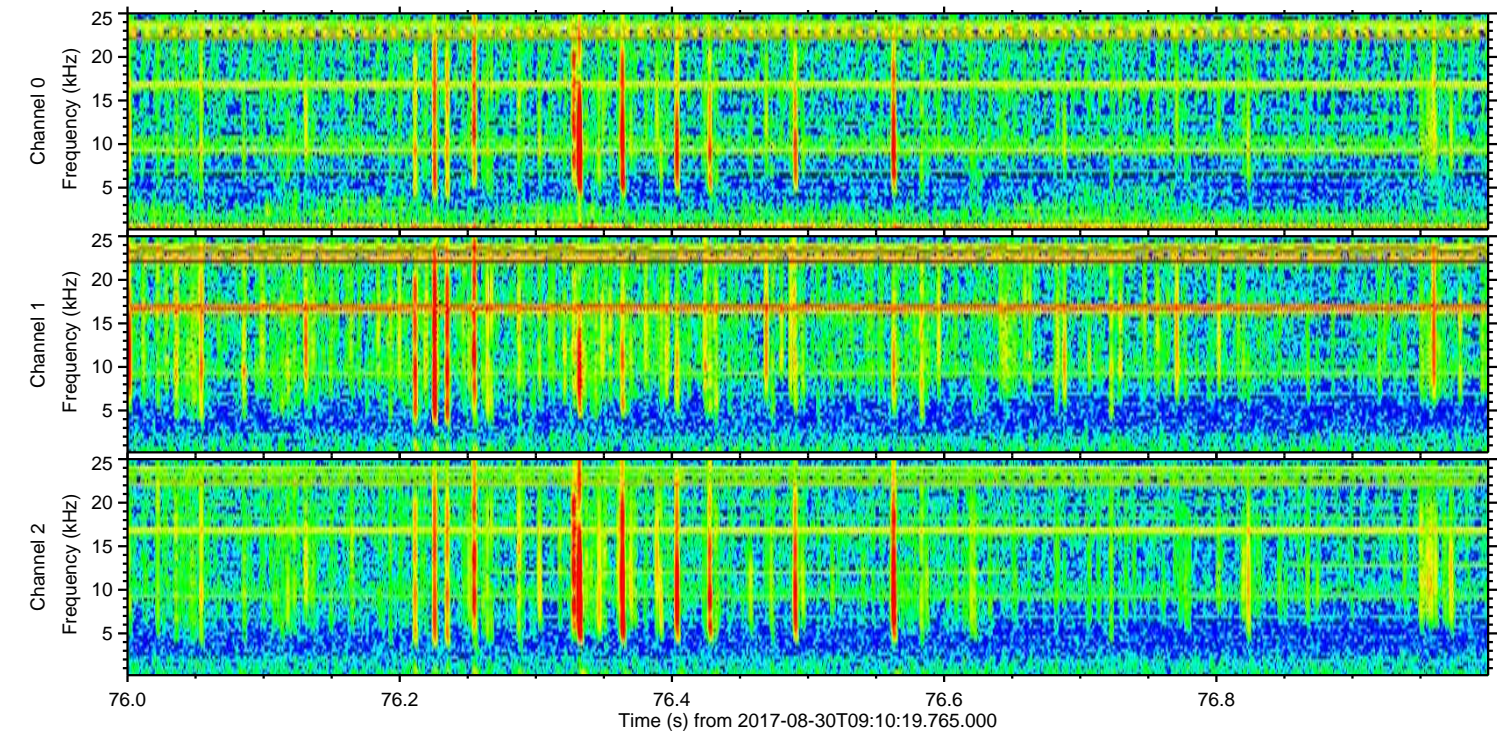
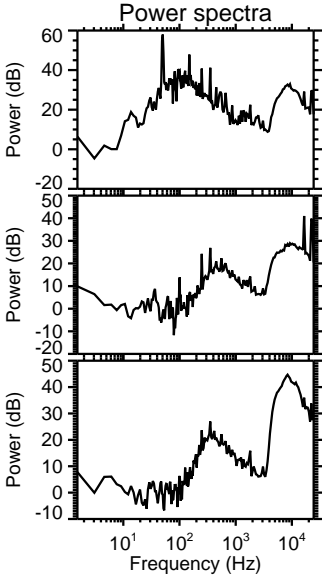
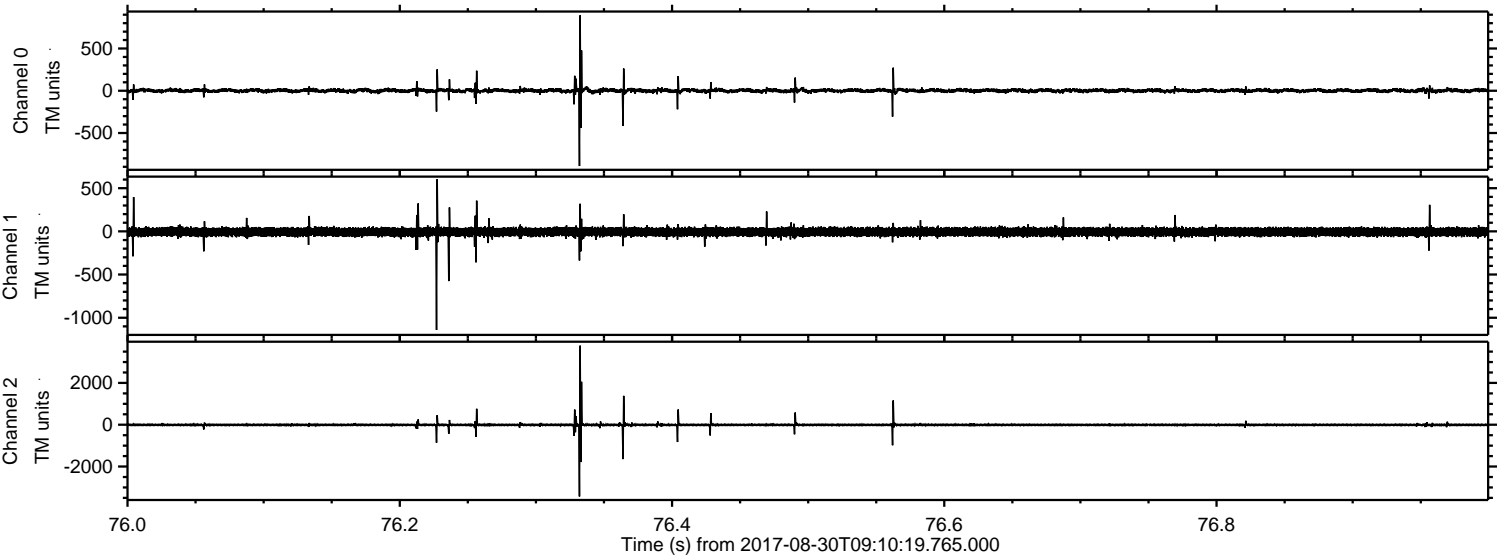

Processed Wed Aug 30 11:18:26 2017 by ELM ver.2012-10-06 from 001__elm20170830_091018__dat00.bin

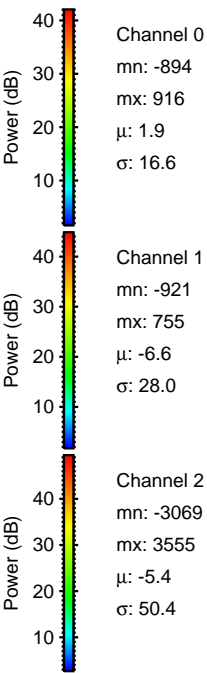
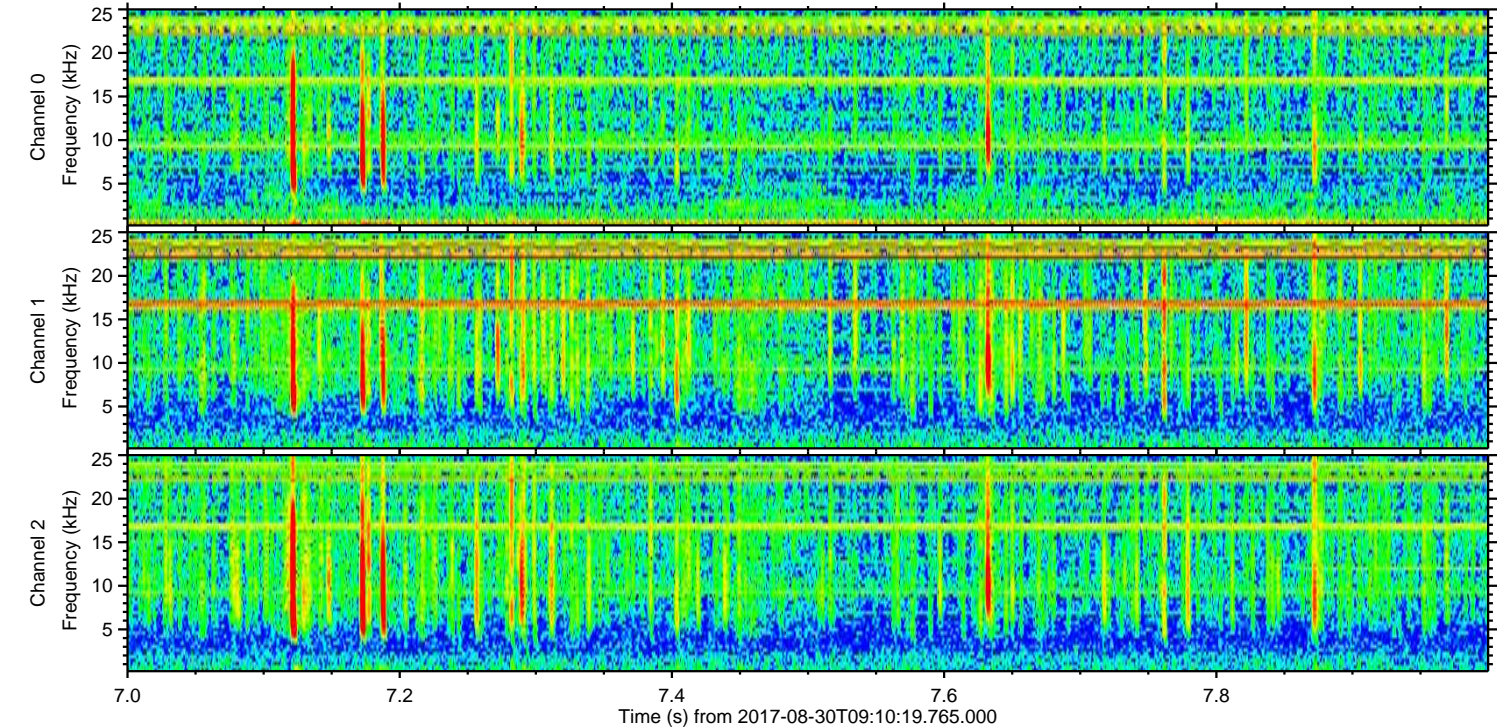
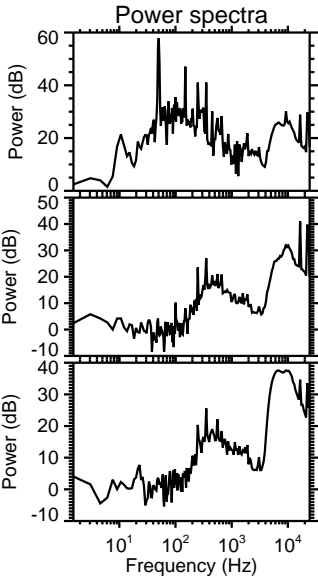
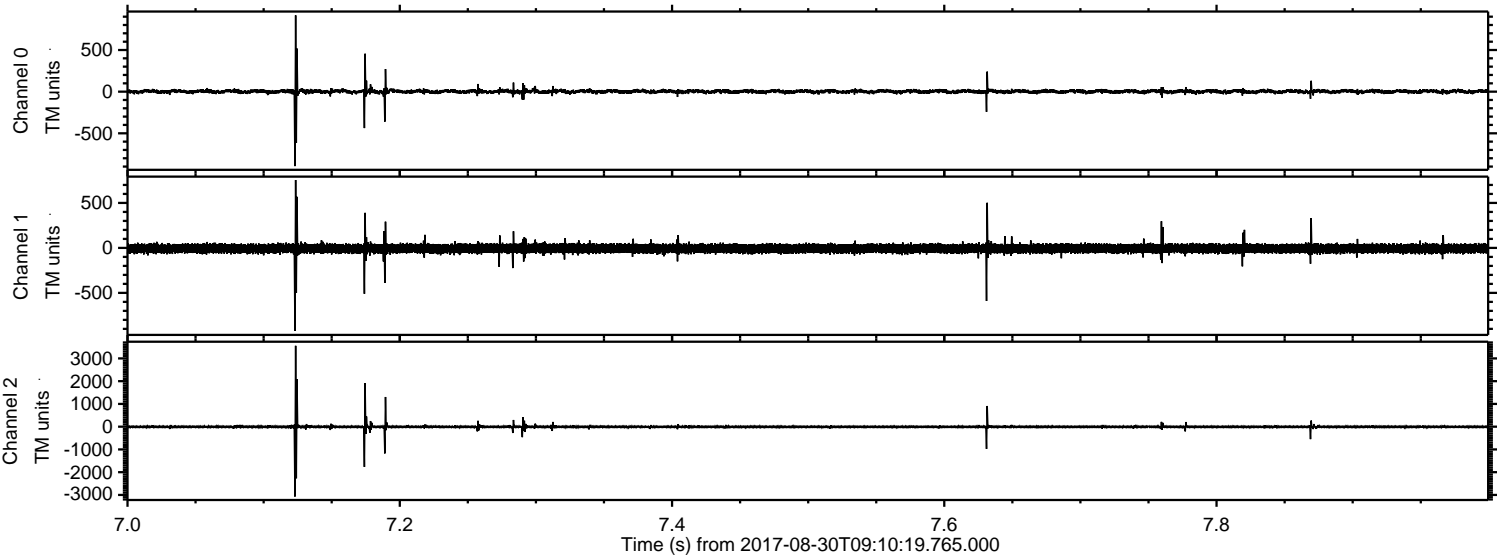

ELMAVAN 3D WAVEFORMS (Measured data sampled at 50 kHz) 51000 packets of 144 samples from 2017-08-30T09:10:19.765.000. Part 111/147

Processed Wed Aug 30 11:18:26 2017 by ELM ver.2012-10-06 from 001__elm20170830_091018__dat00.bin

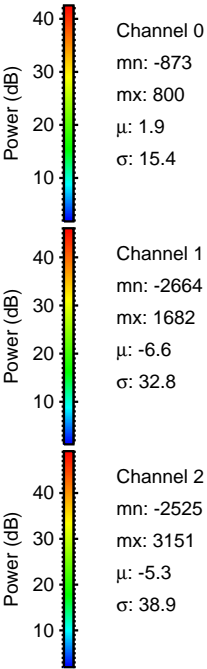
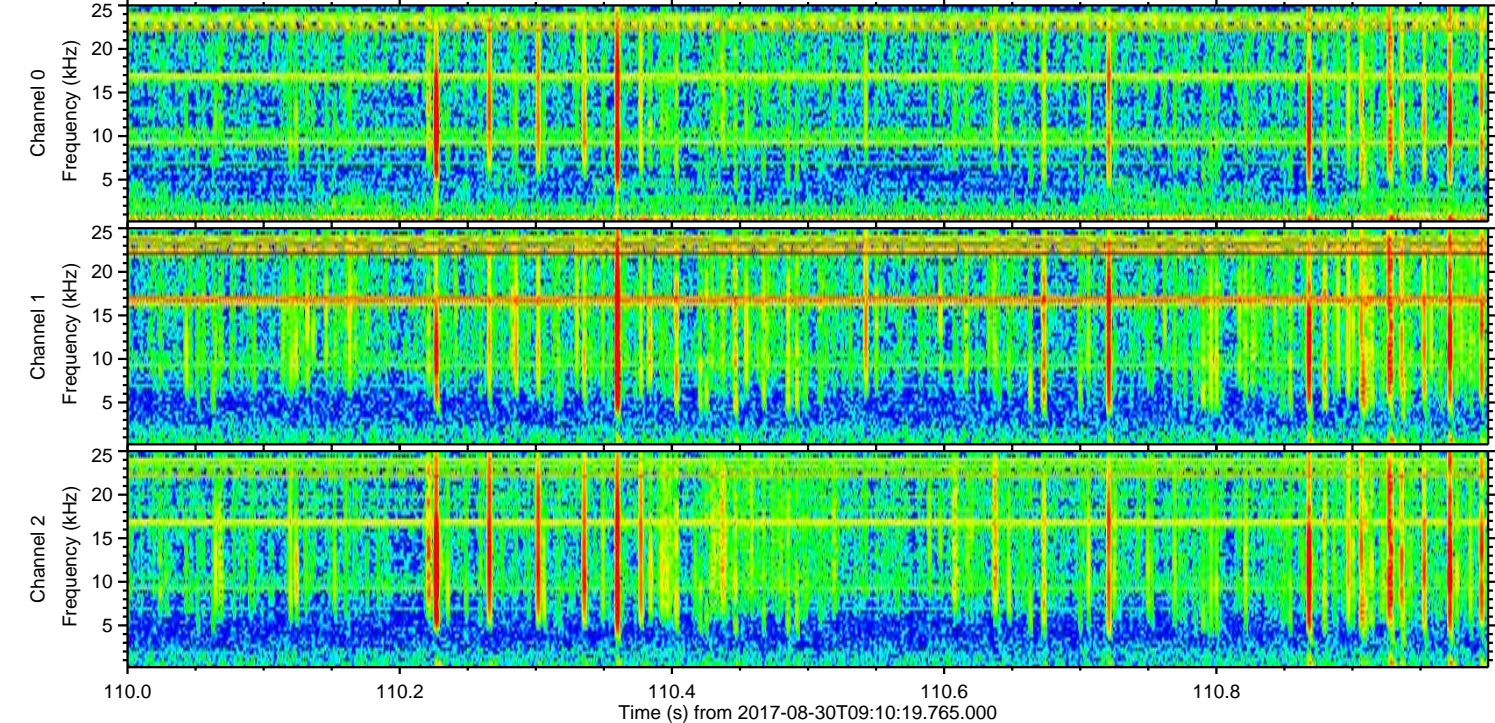
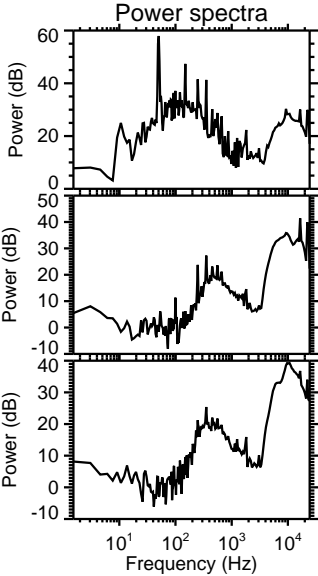
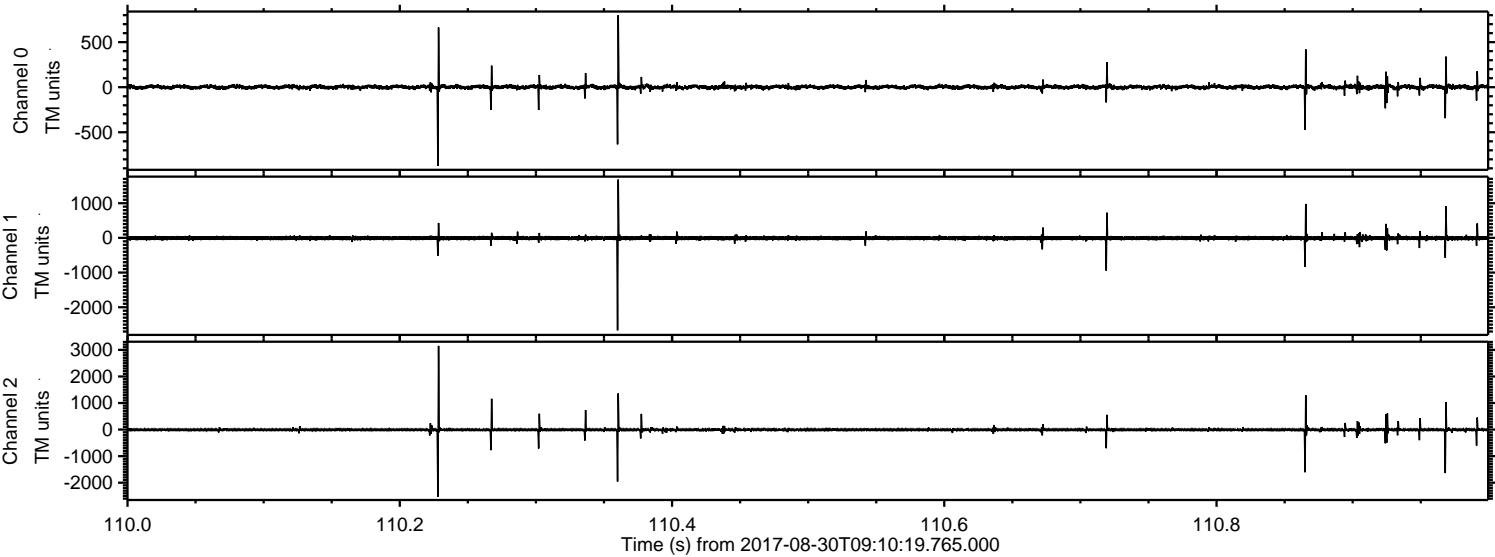

ELMAVAN 3D WAVEFORMS (Measured data sampled at 50 kHz) 51000 packets of 144 samples from 2017-08-30T09:10:19.765.000. Part 135/147

Processed Wed Aug 30 11:18:27 2017 by ELM ver.2012-10-06 from 001__elm20170830_091018__dat00.bin

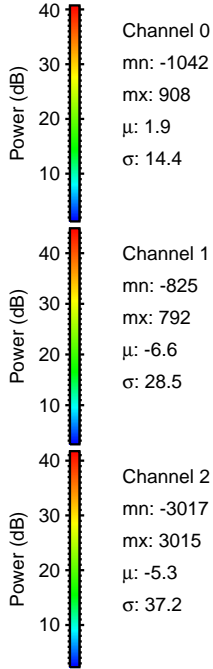
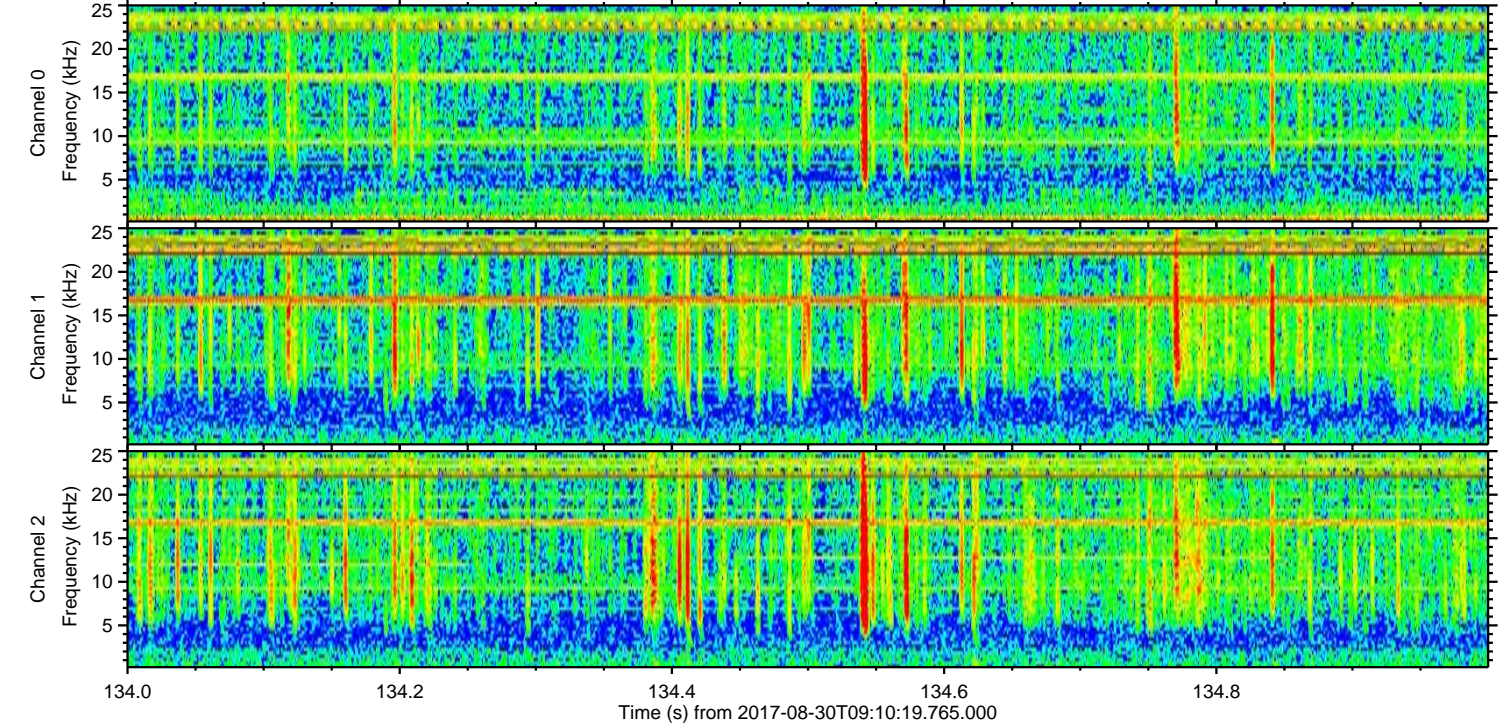
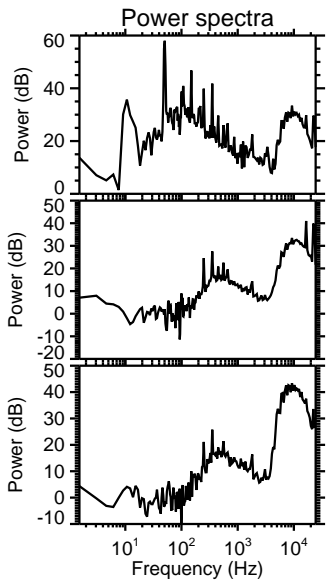
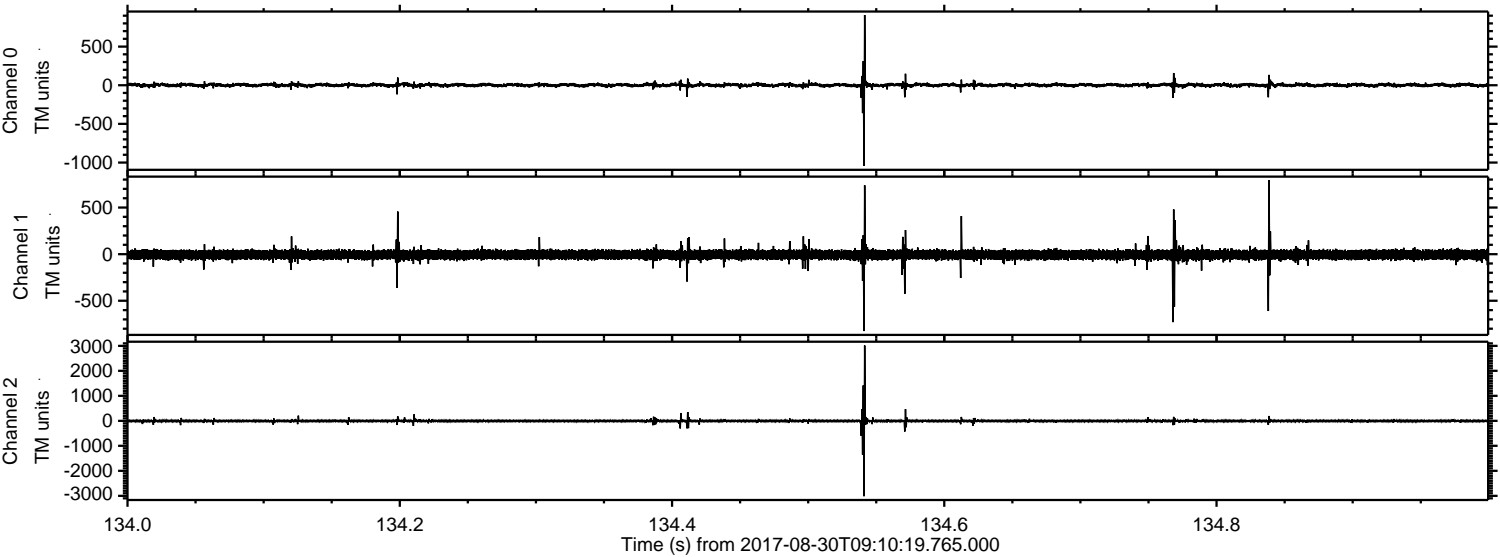

Processed Wed Aug 30 11:18:27 2017 by ELM ver.2012-10-06 from 001__elm20170830_091018__dat00.bin

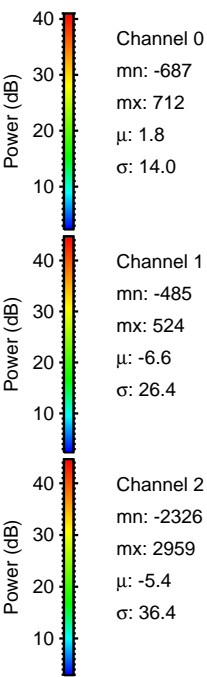
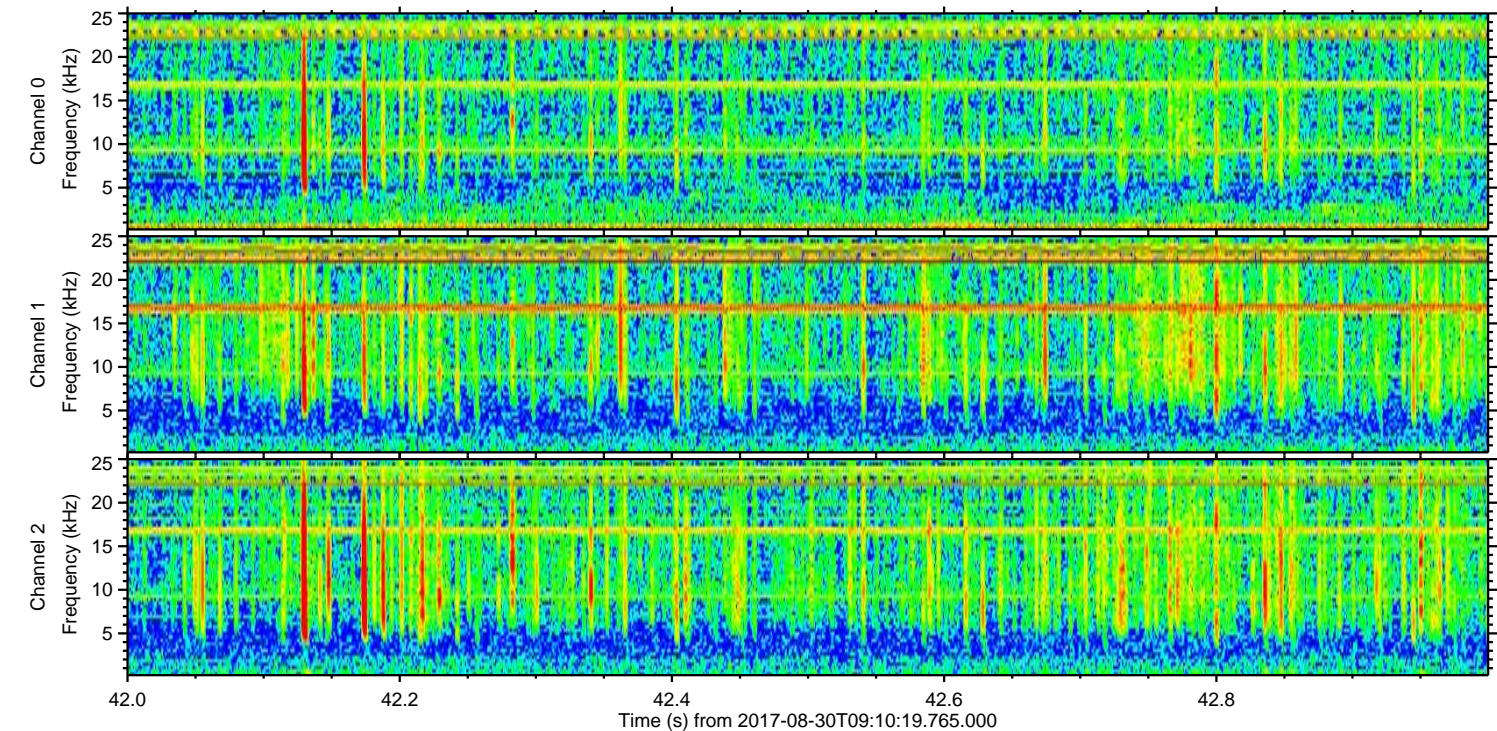
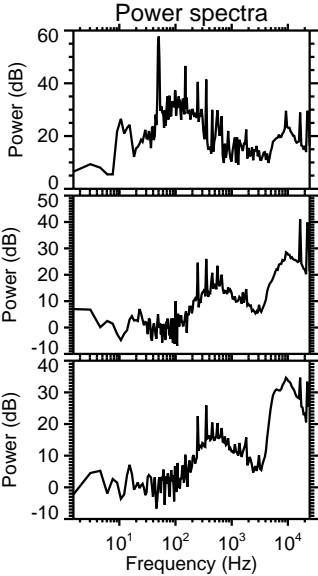
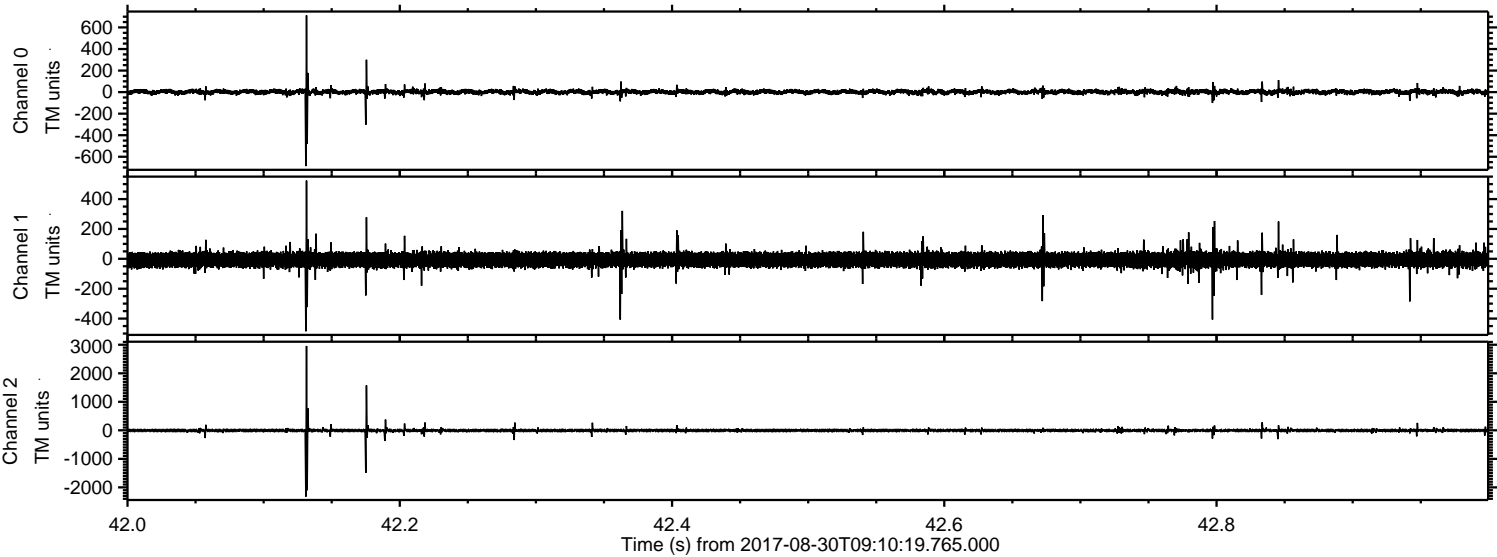

Processed Wed Aug 30 11:18:28 2017 by ELM ver.2012-10-06 from 001__elm20170830_091018__dat00.bin

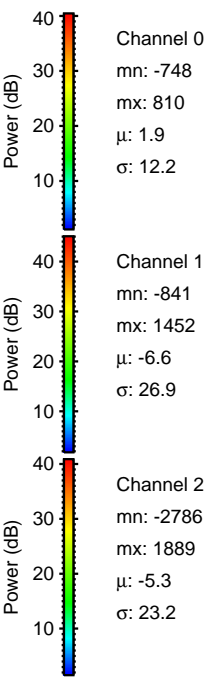
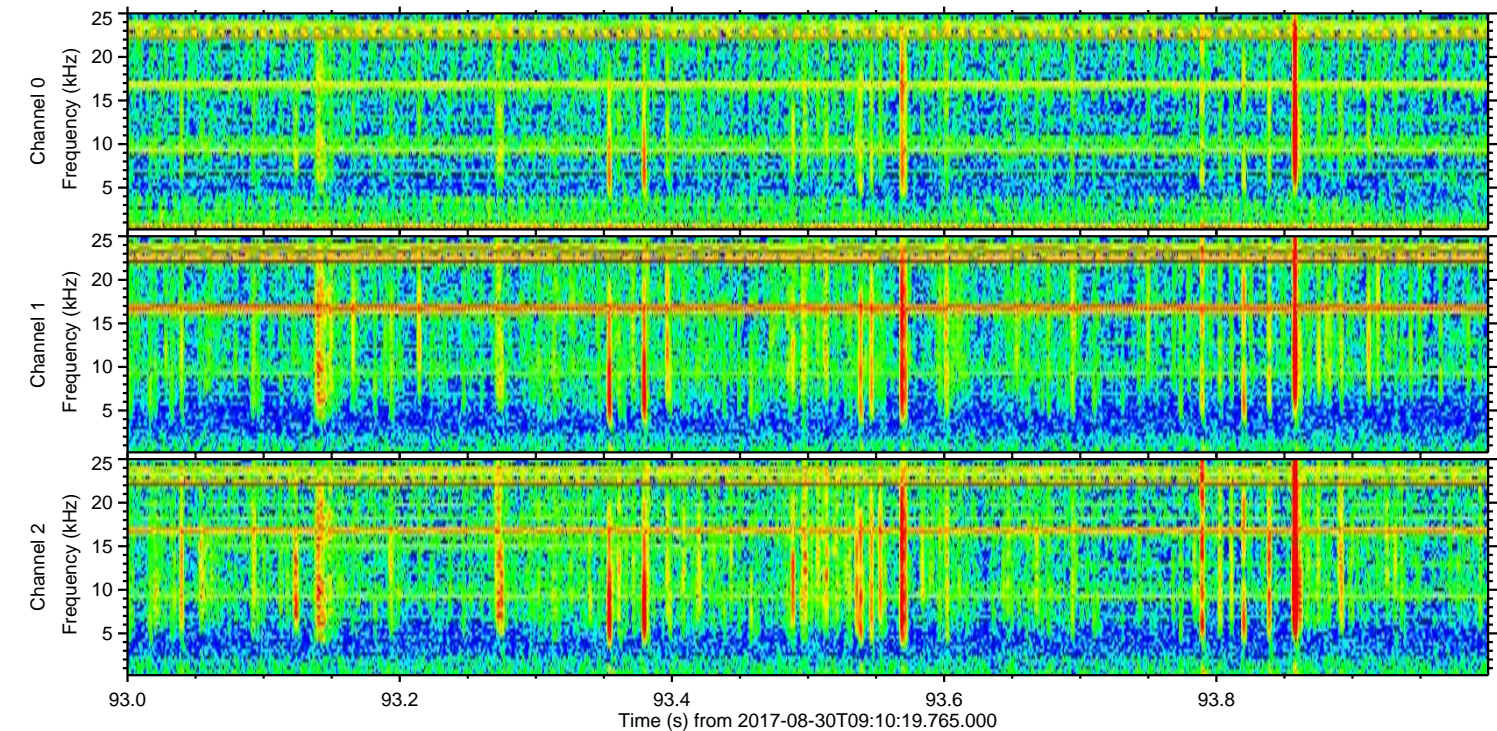
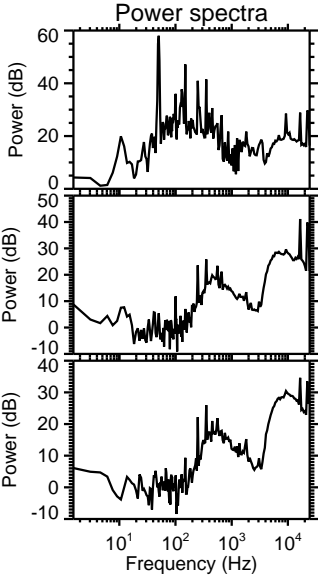
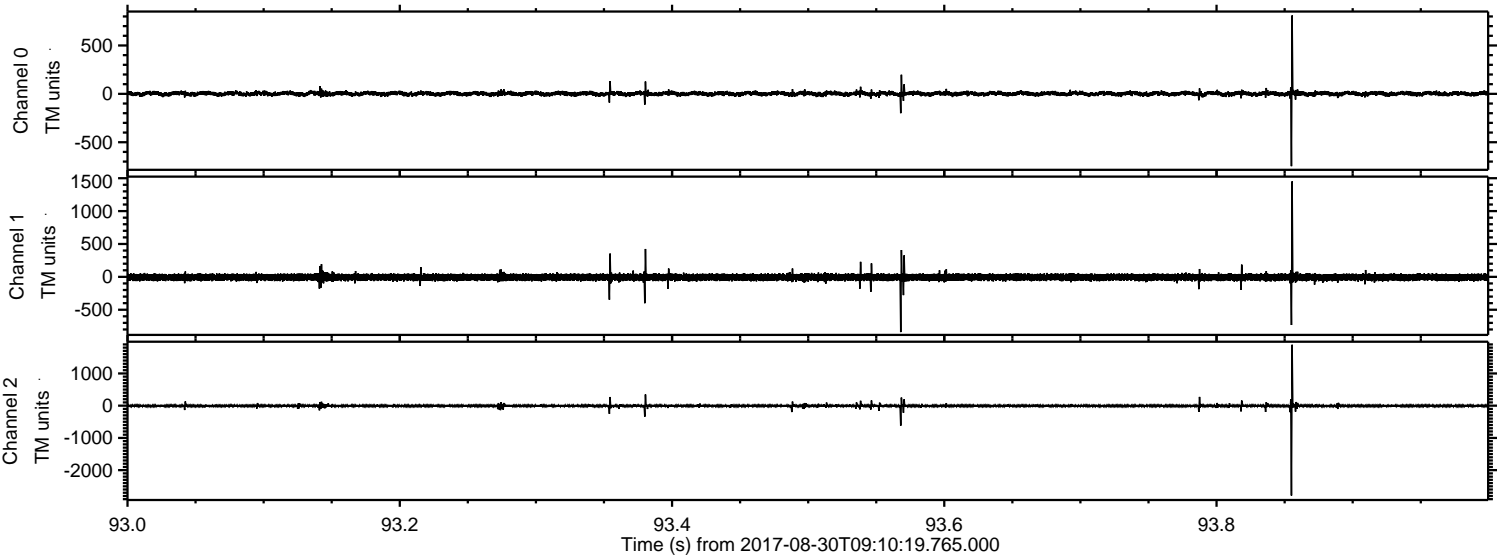

Processed Wed Aug 30 11:18:29 2017 by ELM ver.2012-10-06 from 001__elm20170830_091018__dat00.bin

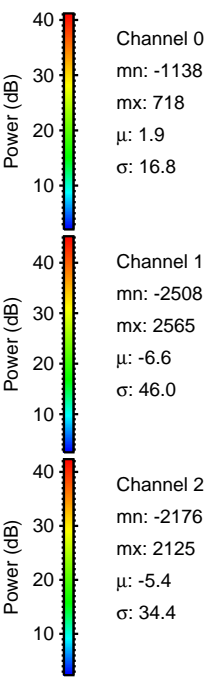
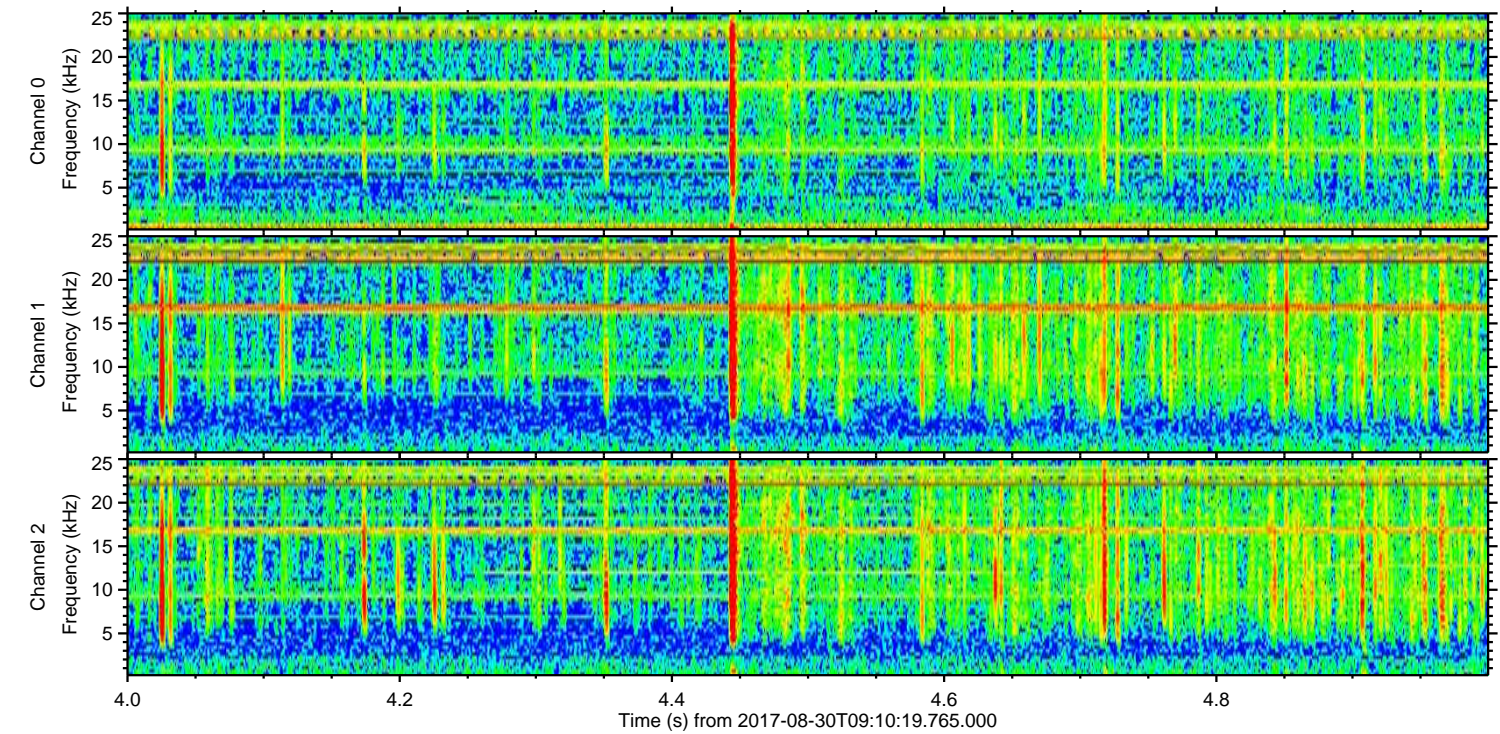
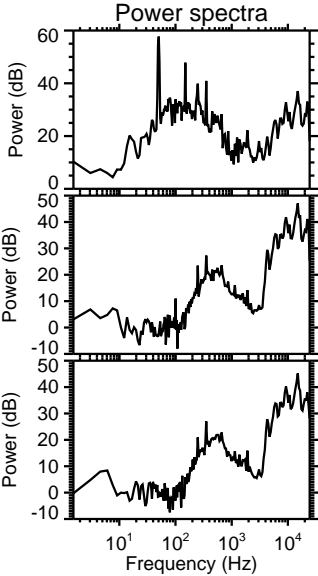
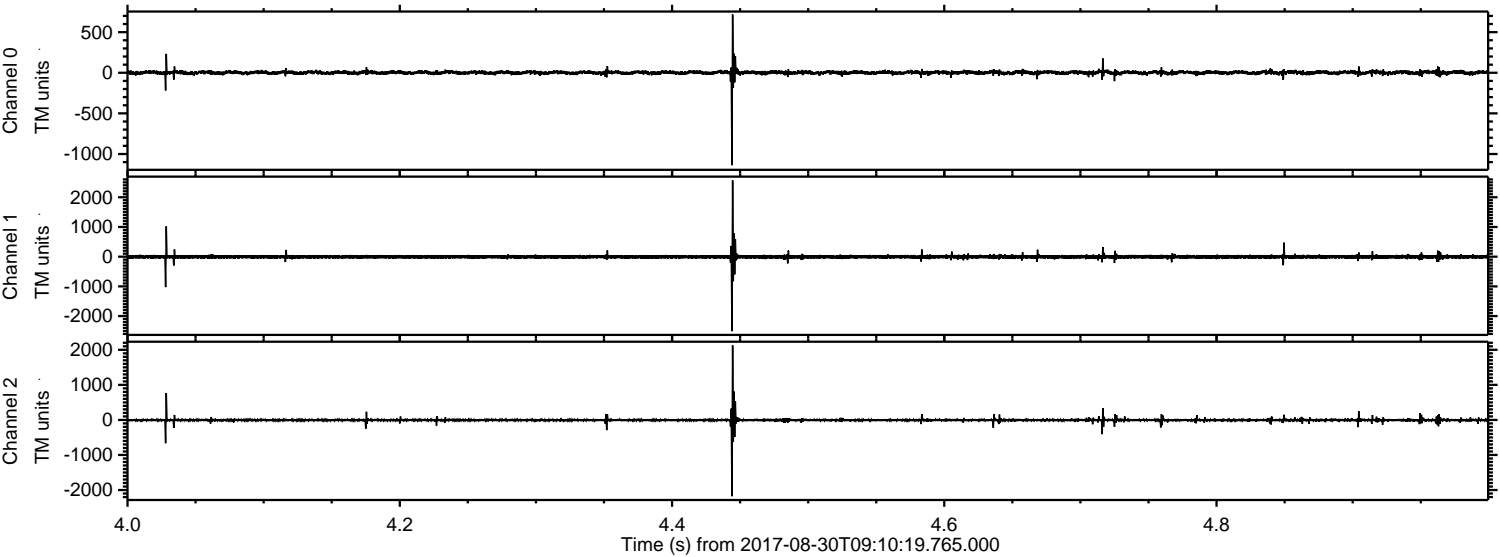

Channel 0
mn: -1138
mx: 718
 μ : 1.9
 σ : 16.8

Channel 1
mn: -2508
mx: 2565
 μ : -6.6
 σ : 46.0

Channel 2
mn: -2176
mx: 2125
 μ : -5.4
 σ : 34.4

Processed Wed Aug 30 11:18:29 2017 by ELM ver.2012-10-06 from 001__elm20170830_091018__dat00.bin

