

ELMAVAN 3D WAVEFORMS (Measured data sampled at 50 kHz) 51000 packets of 144 samples from 2017-08-28T21:53:27.609.999.

Processed Tue Aug 29 00:01:38 2017 by ELM ver.2012-10-06 from 001__elm20170828_215326__dat00.bin

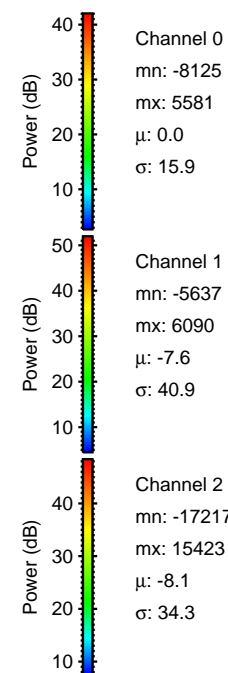

Processed Tue Aug 29 00:01:45 2017 by ELM ver.2012-10-06 from 001__elm20170828_215326__dat00.bin

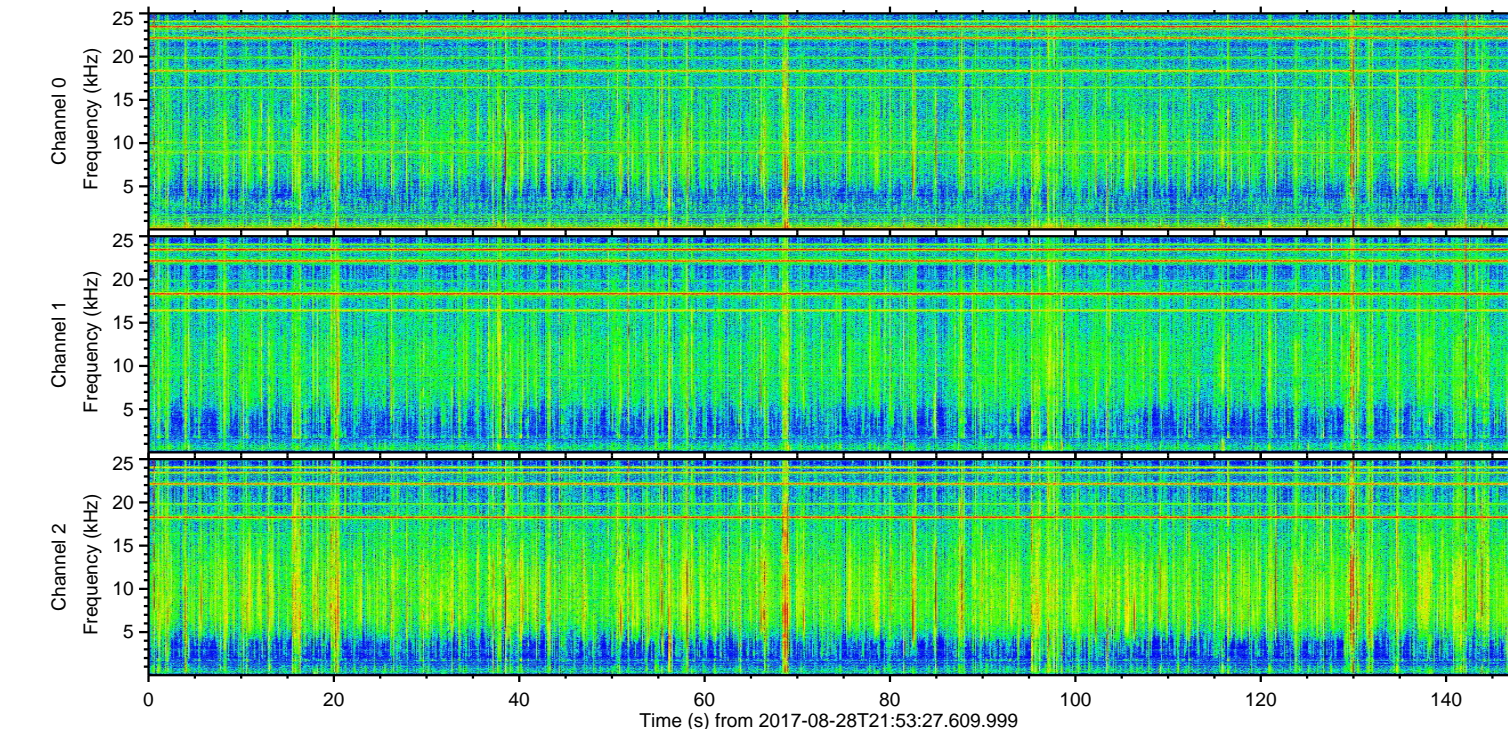
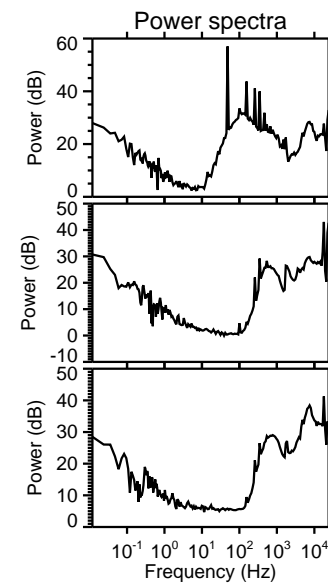
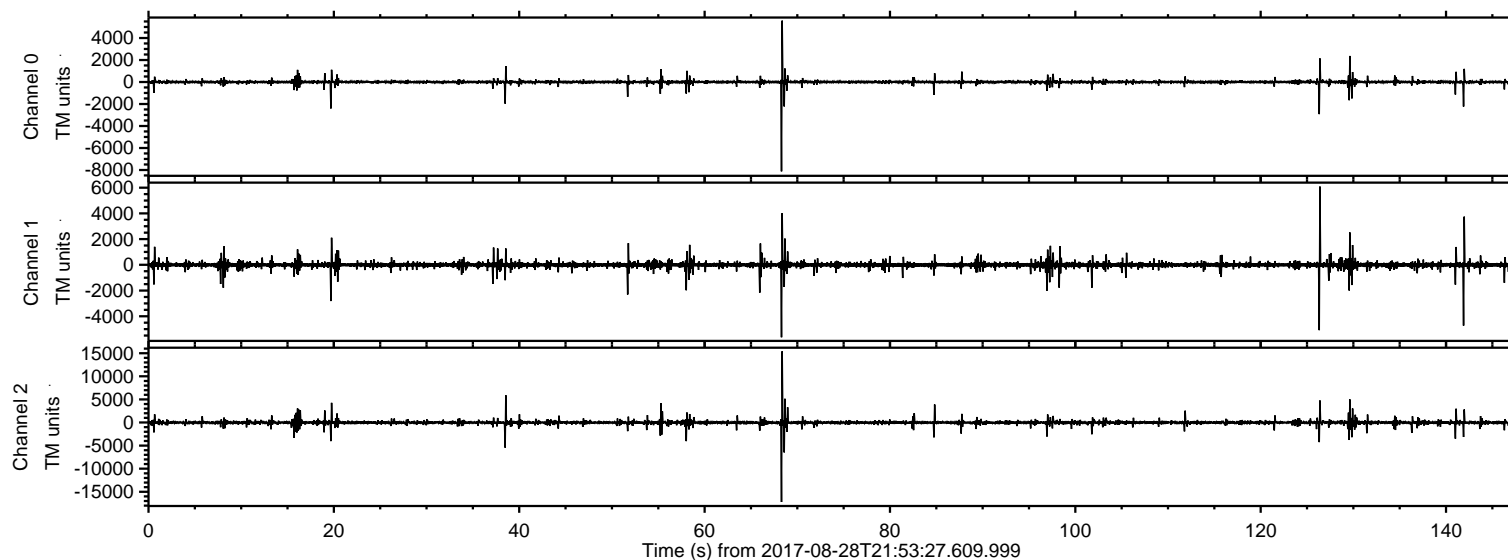
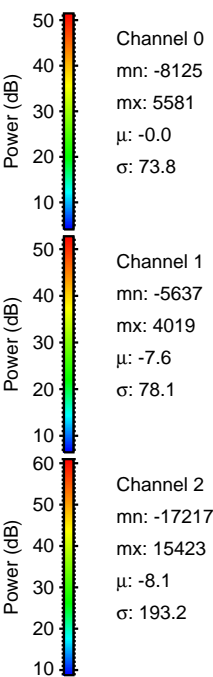
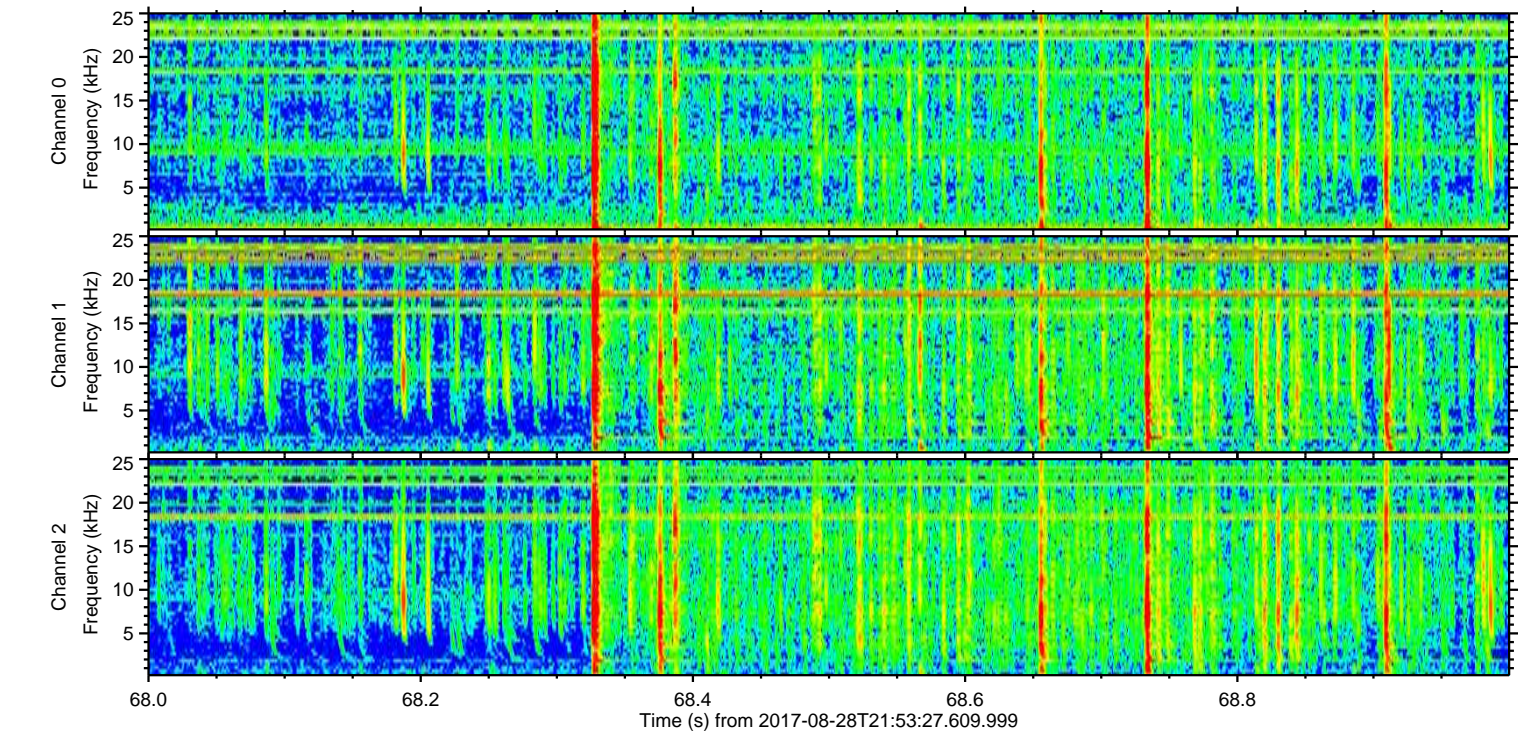
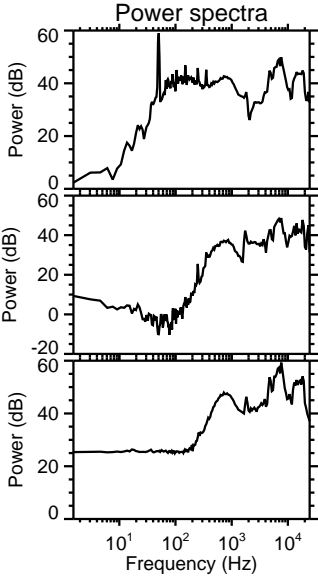
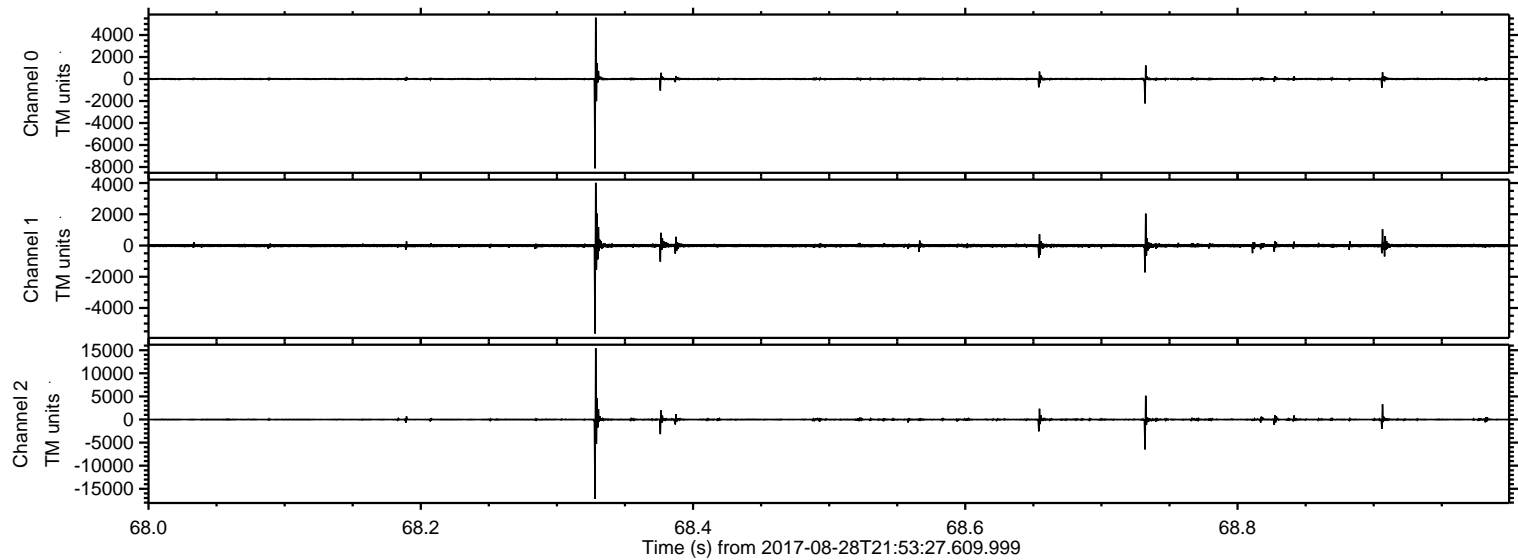

ELMAVAN 3D WAVEFORMS (Measured data sampled at 50 kHz) 51000 packets of 144 samples from 2017-08-28T21:53:27.609.999. Part 127/147

Processed Tue Aug 29 00:01:46 2017 by ELM ver.2012-10-06 from 001__elm20170828_215326__dat00.bin

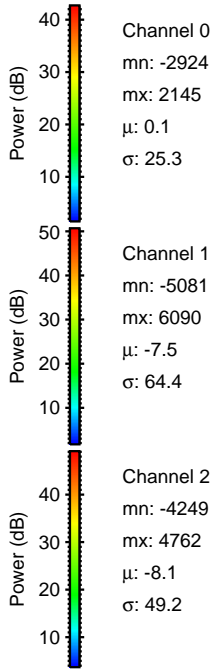
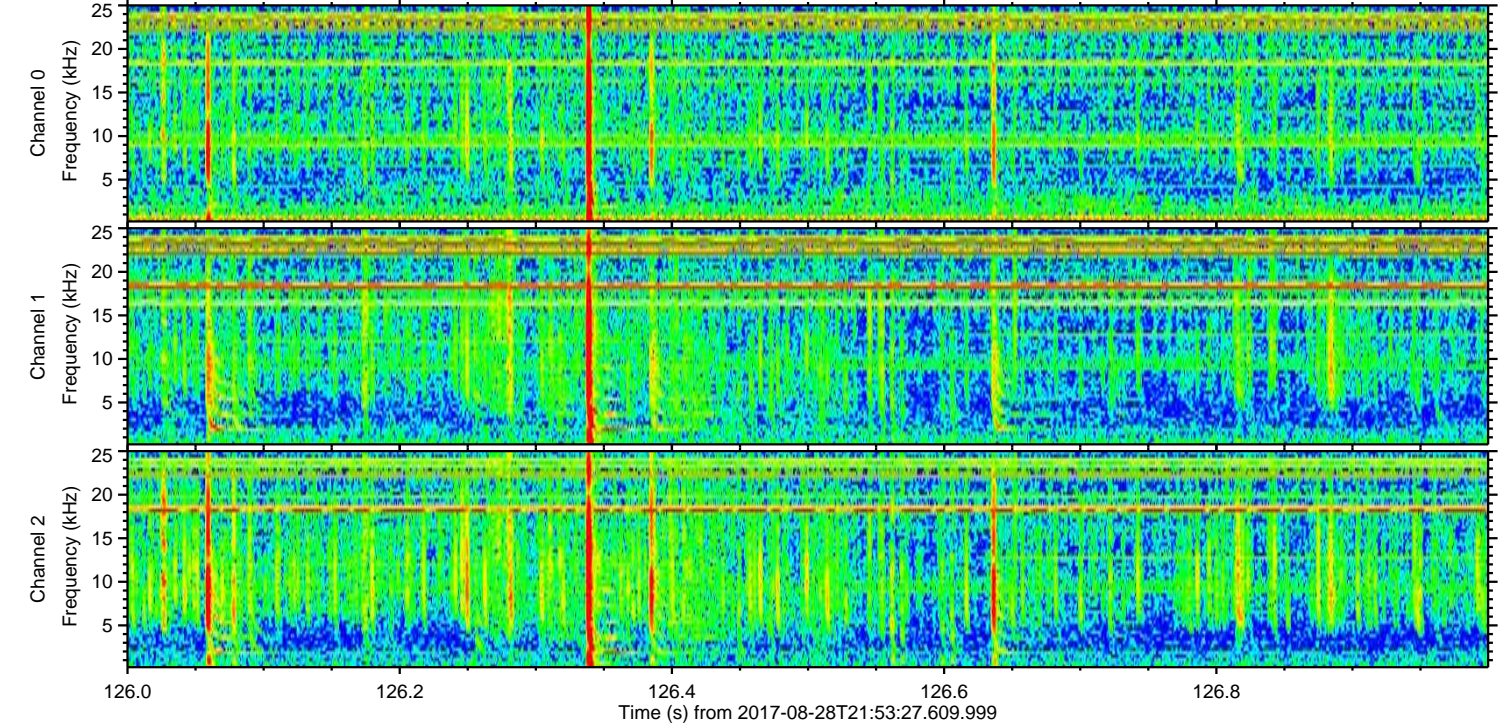
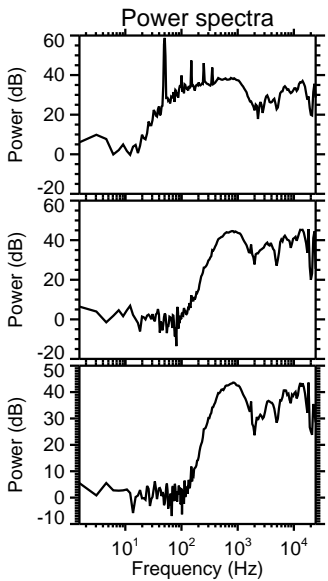
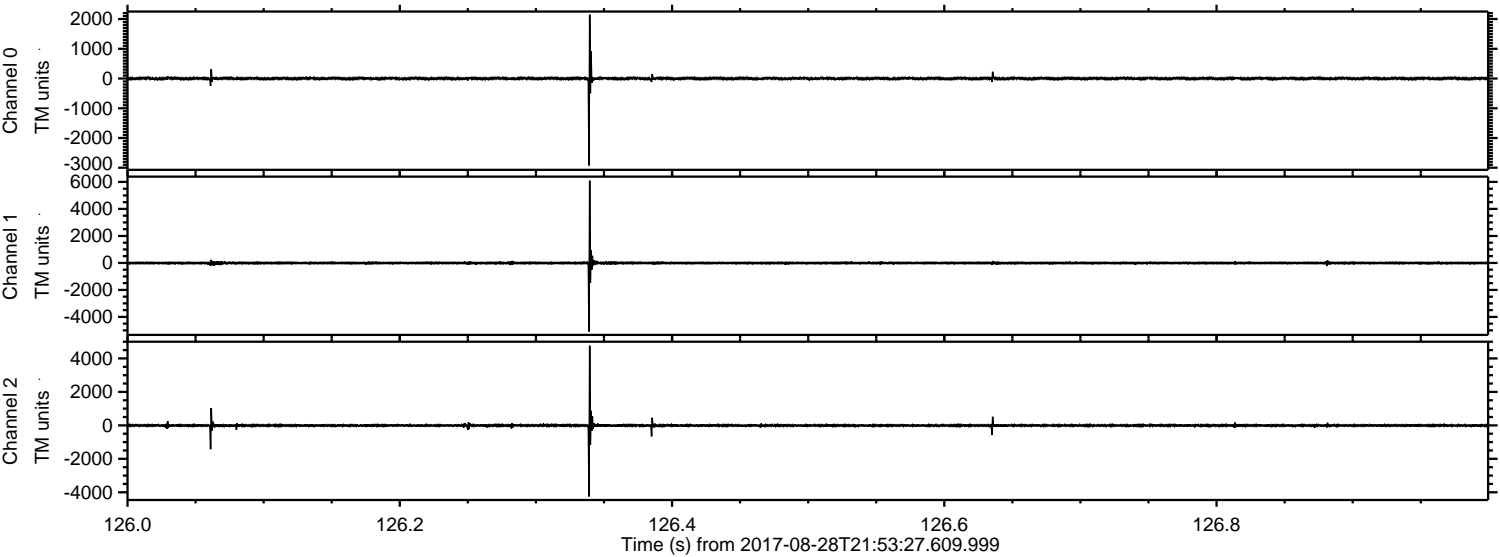

Processed Tue Aug 29 00:01:46 2017 by ELM ver.2012-10-06 from 001__elm20170828_215326__dat00.bin

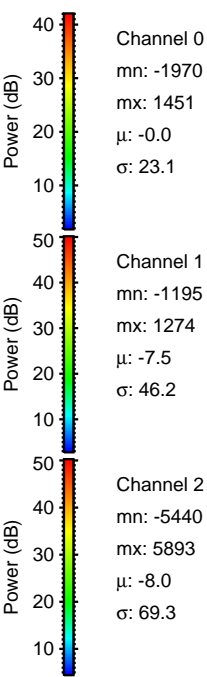
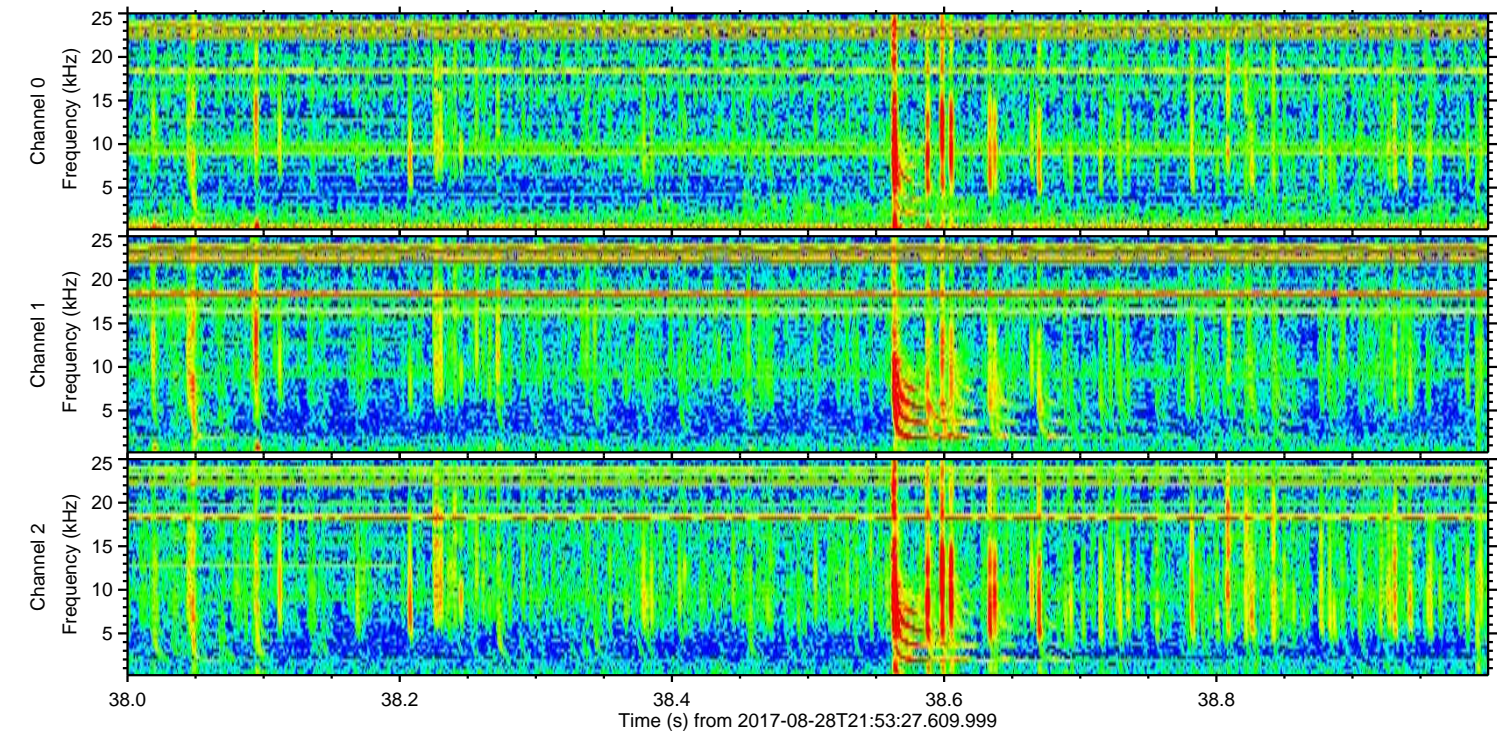
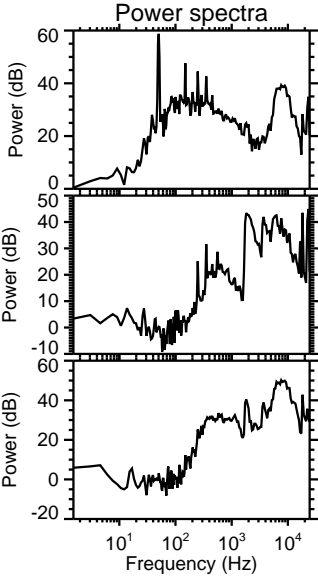
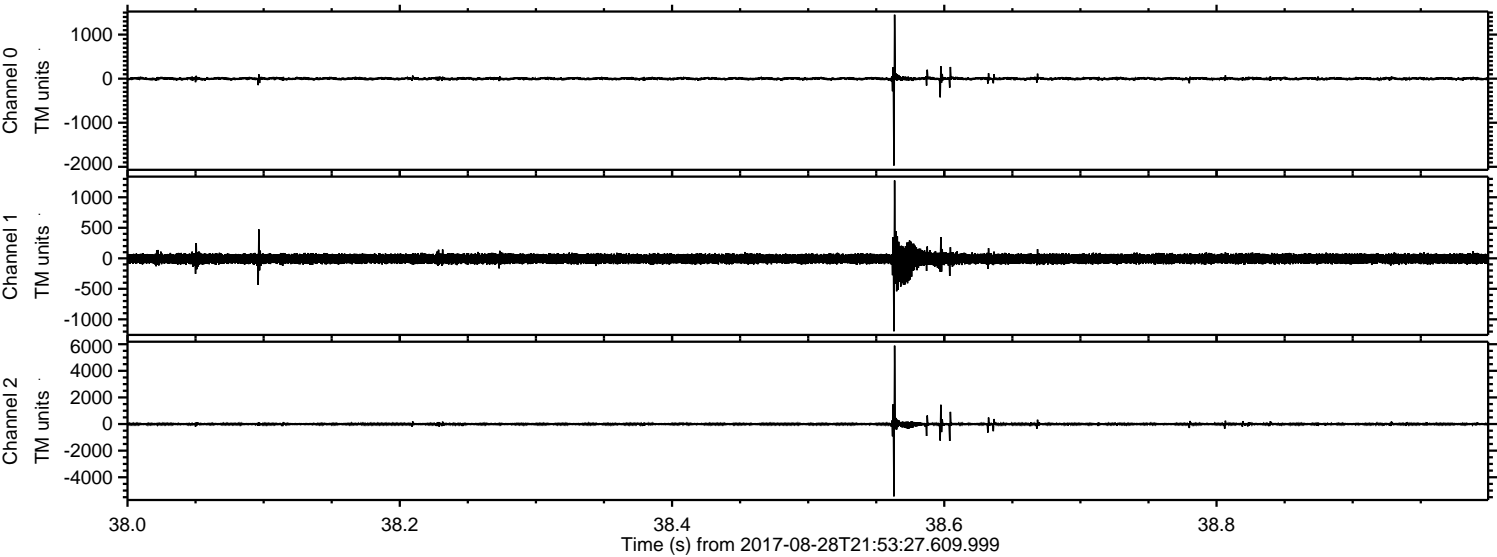

Channel 0
mn: -1970
mx: 1451
 μ : -0.0
 σ : 23.1

Channel 1
mn: -1195
mx: 1274
 μ : -7.5
 σ : 46.2

Channel 2
mn: -5440
mx: 5893
 μ : -8.0
 σ : 69.3

ELMAVAN 3D WAVEFORMS (Measured data sampled at 50 kHz) 51000 packets of 144 samples from 2017-08-28T21:53:27.609.999. Part 130/147

Processed Tue Aug 29 00:01:47 2017 by ELM ver.2012-10-06 from 001__elm20170828_215326__dat00.bin

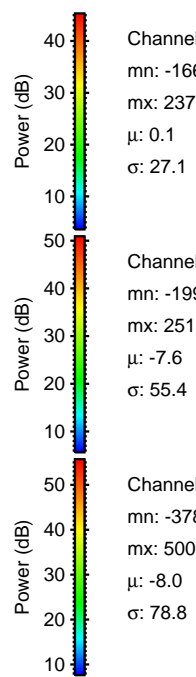
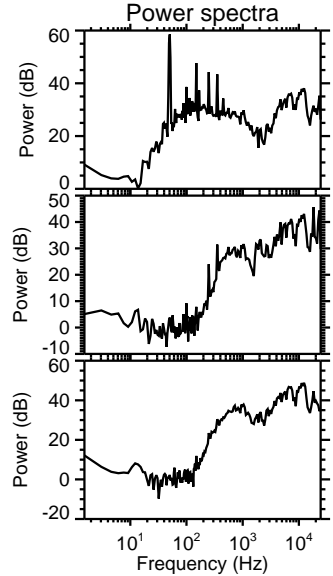
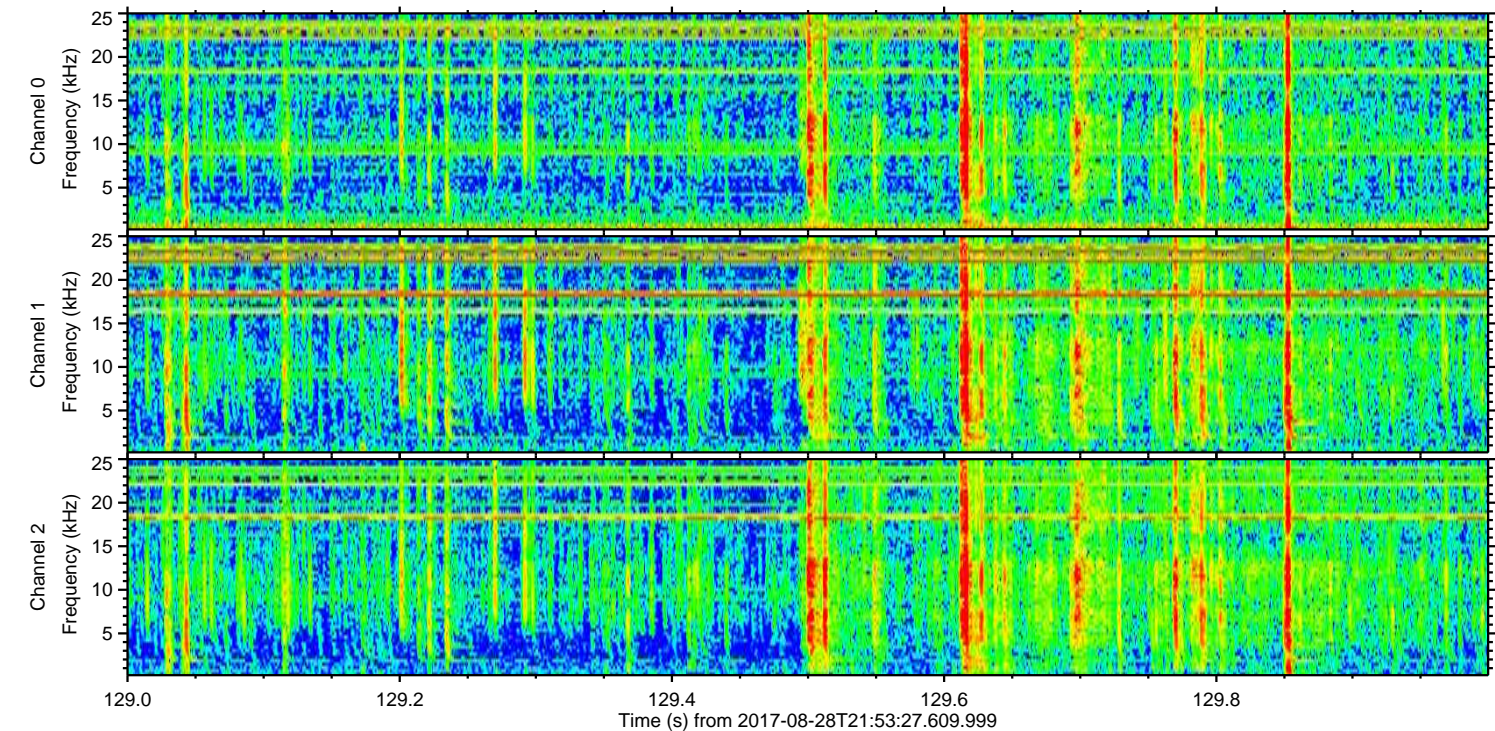
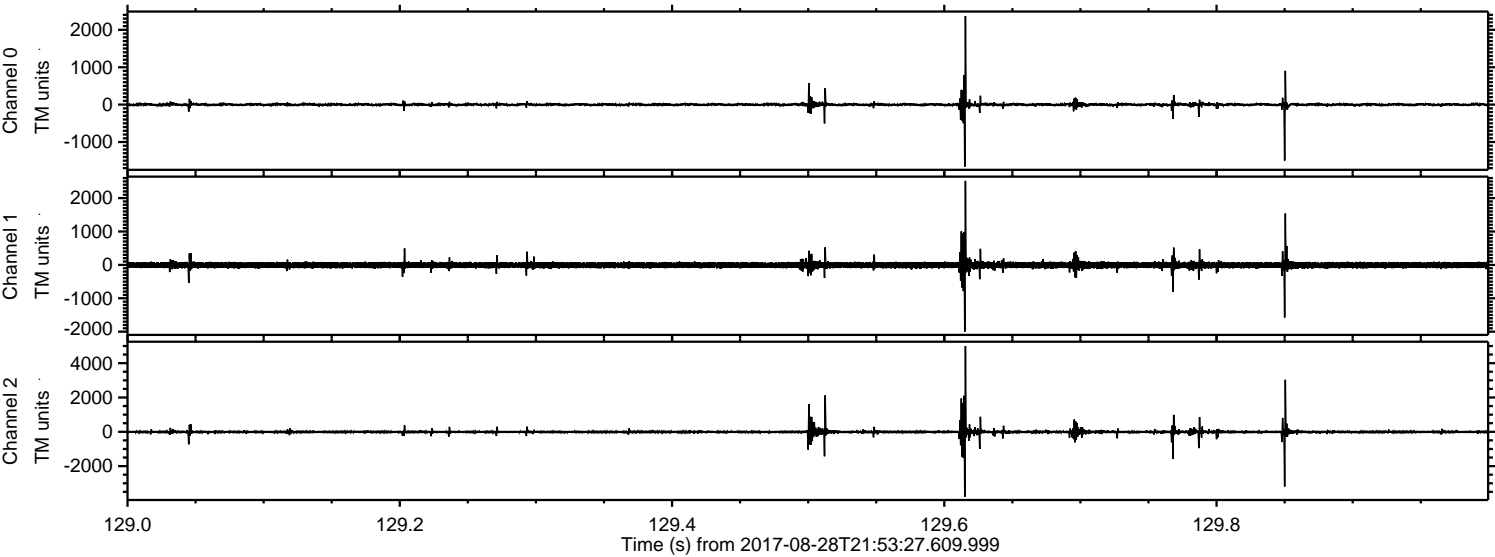

ELMAVAN 3D WAVEFORMS (Measured data sampled at 50 kHz) 51000 packets of 144 samples from 2017-08-28T21:53:27.609.999. Part 143/147

Processed Tue Aug 29 00:01:48 2017 by ELM ver.2012-10-06 from 001__elm20170828_215326__dat00.bin

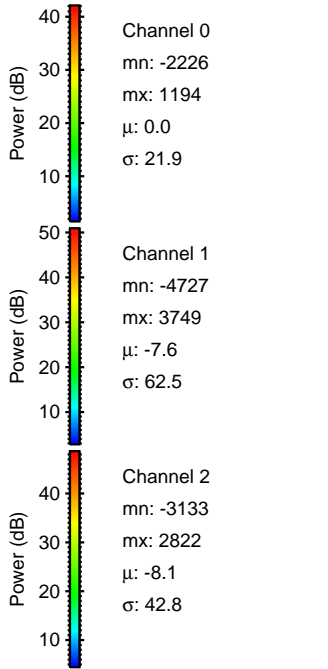
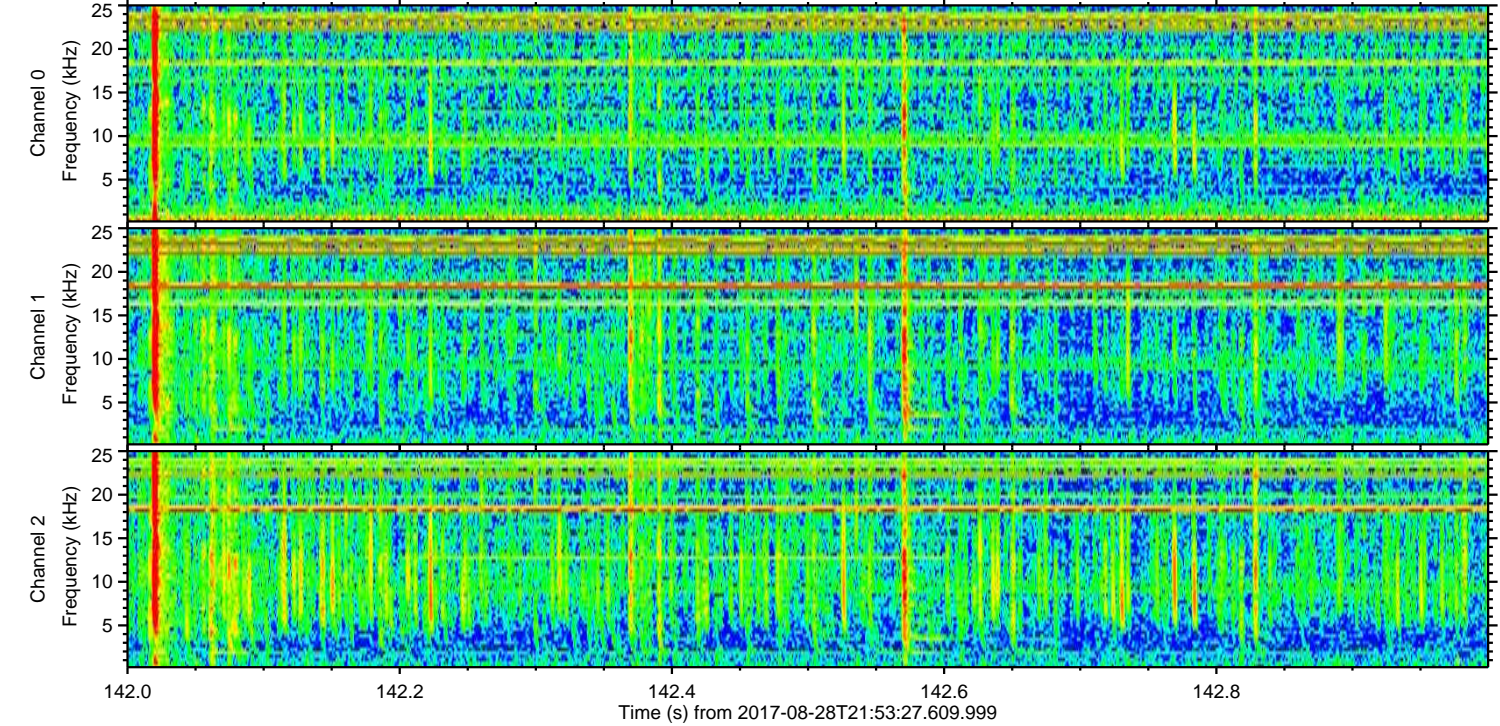
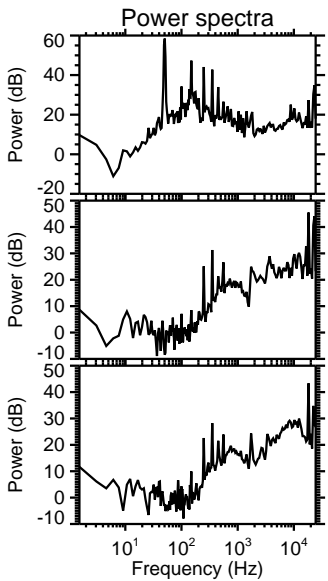
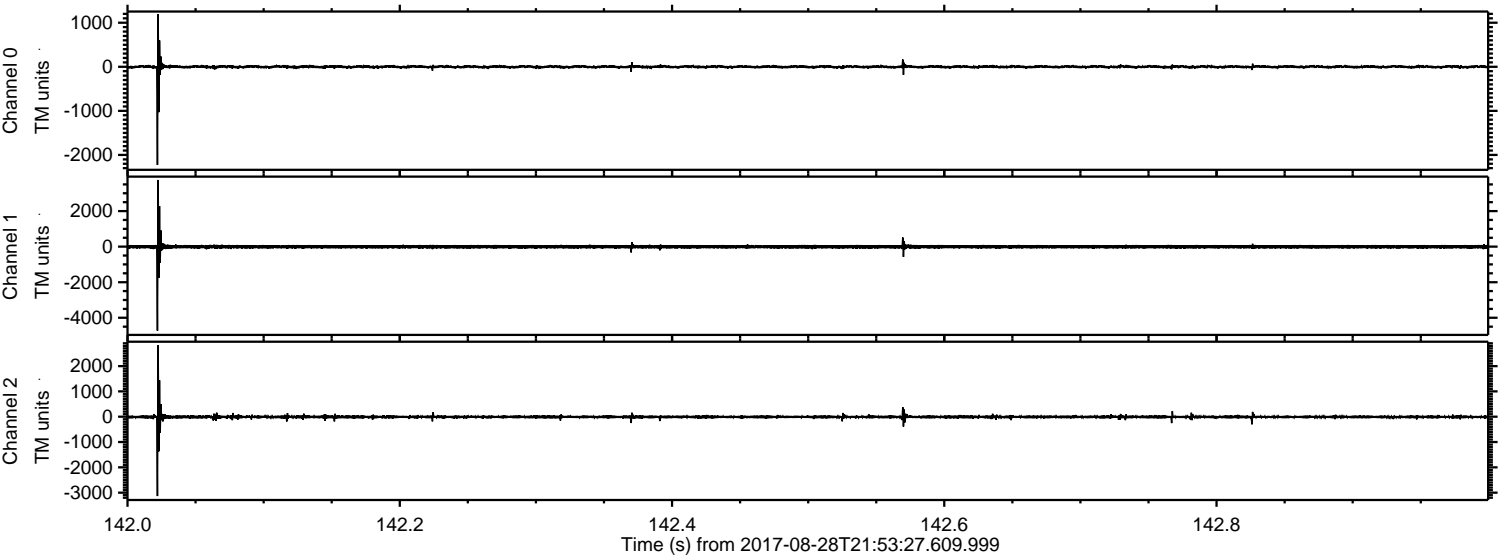

ELMAVAN 3D WAVEFORMS (Measured data sampled at 50 kHz) 51000 packets of 144 samples from 2017-08-28T21:53:27.609.999. Part 20/147

Processed Tue Aug 29 00:01:49 2017 by ELM ver.2012-10-06 from 001__elm20170828_215326__dat00.bin

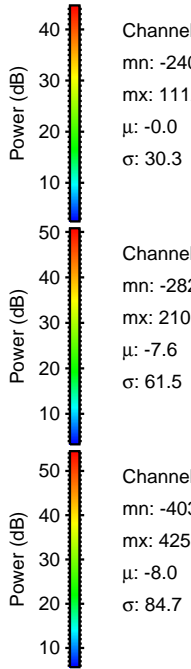
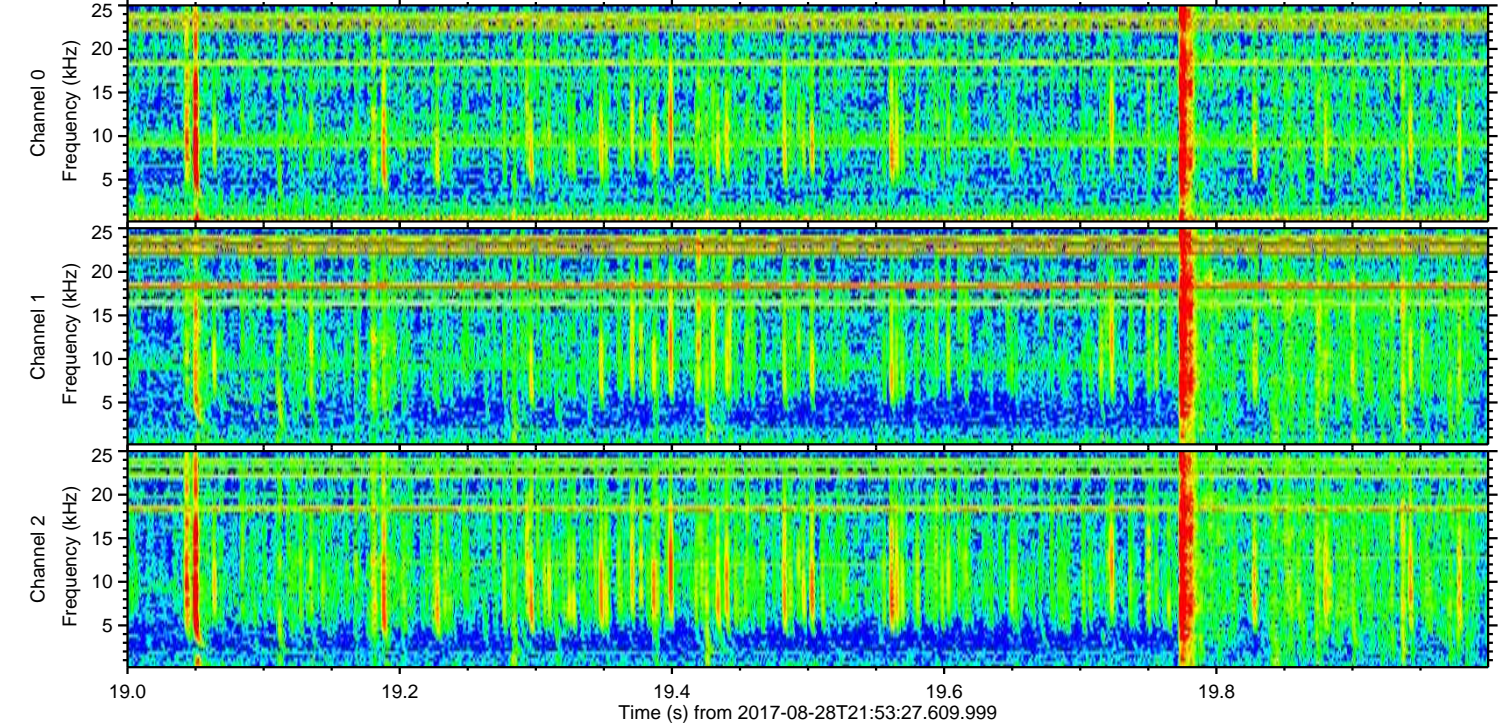
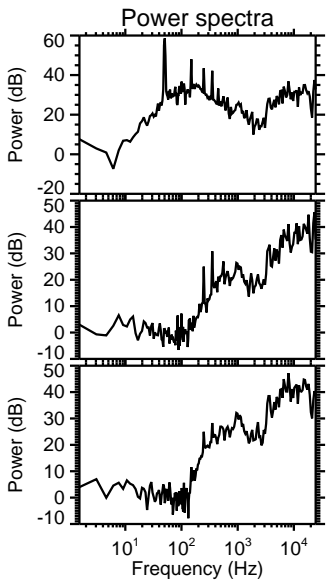
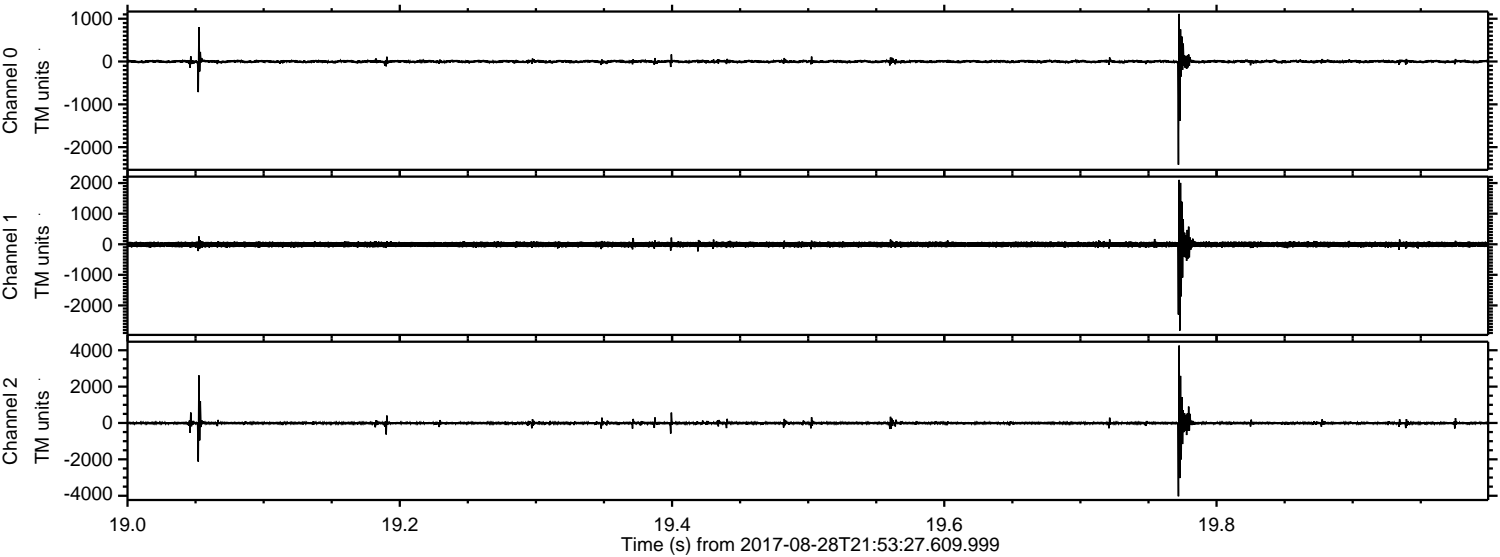

Processed Tue Aug 29 00:01:49 2017 by ELM ver.2012-10-06 from 001__elm20170828_215326__dat00.bin

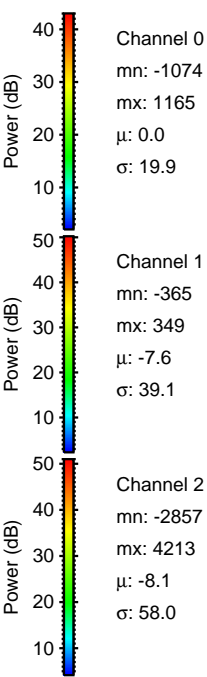
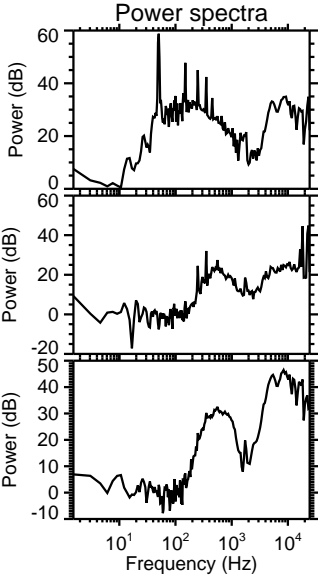
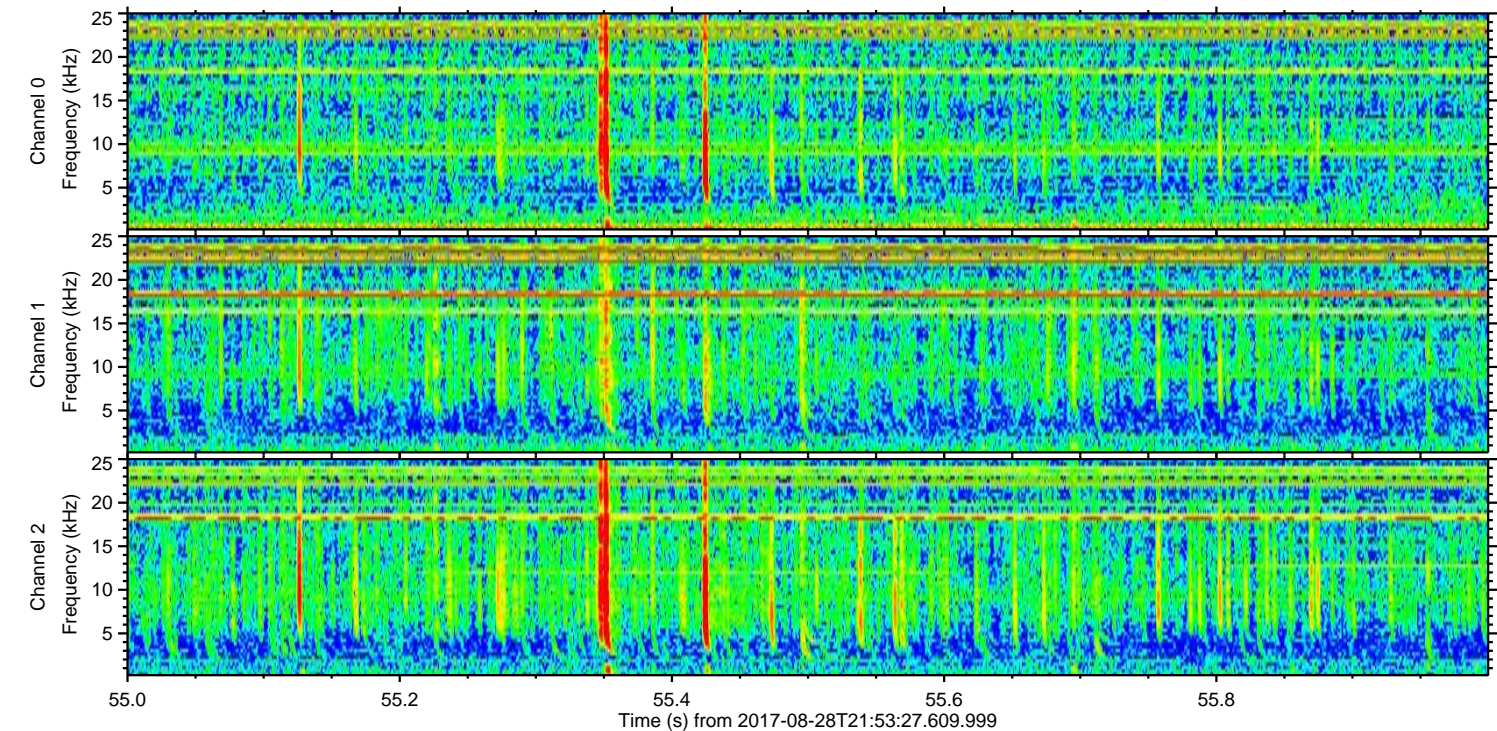
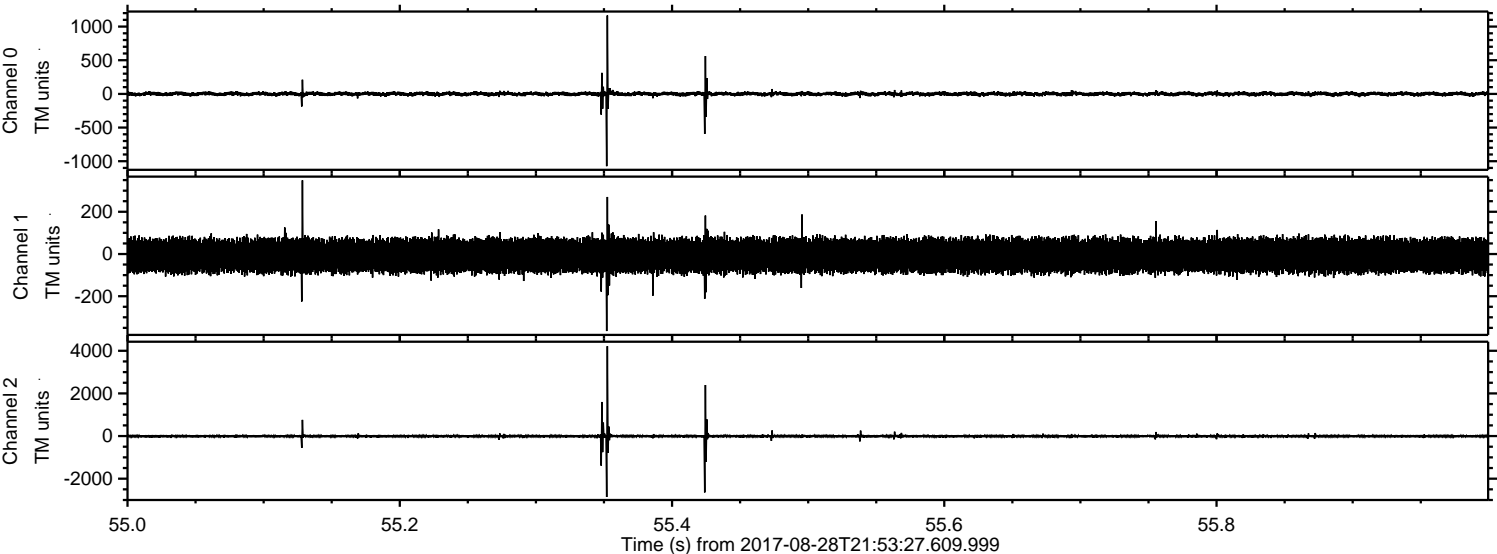

Processed Tue Aug 29 00:01:50 2017 by ELM ver.2012-10-06 from 001__elm20170828_215326__dat00.bin

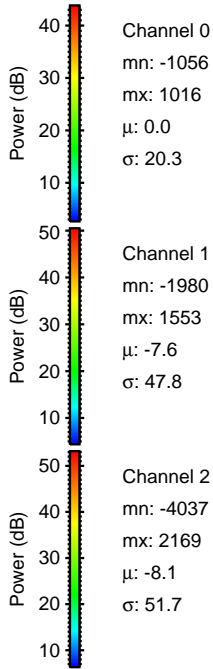
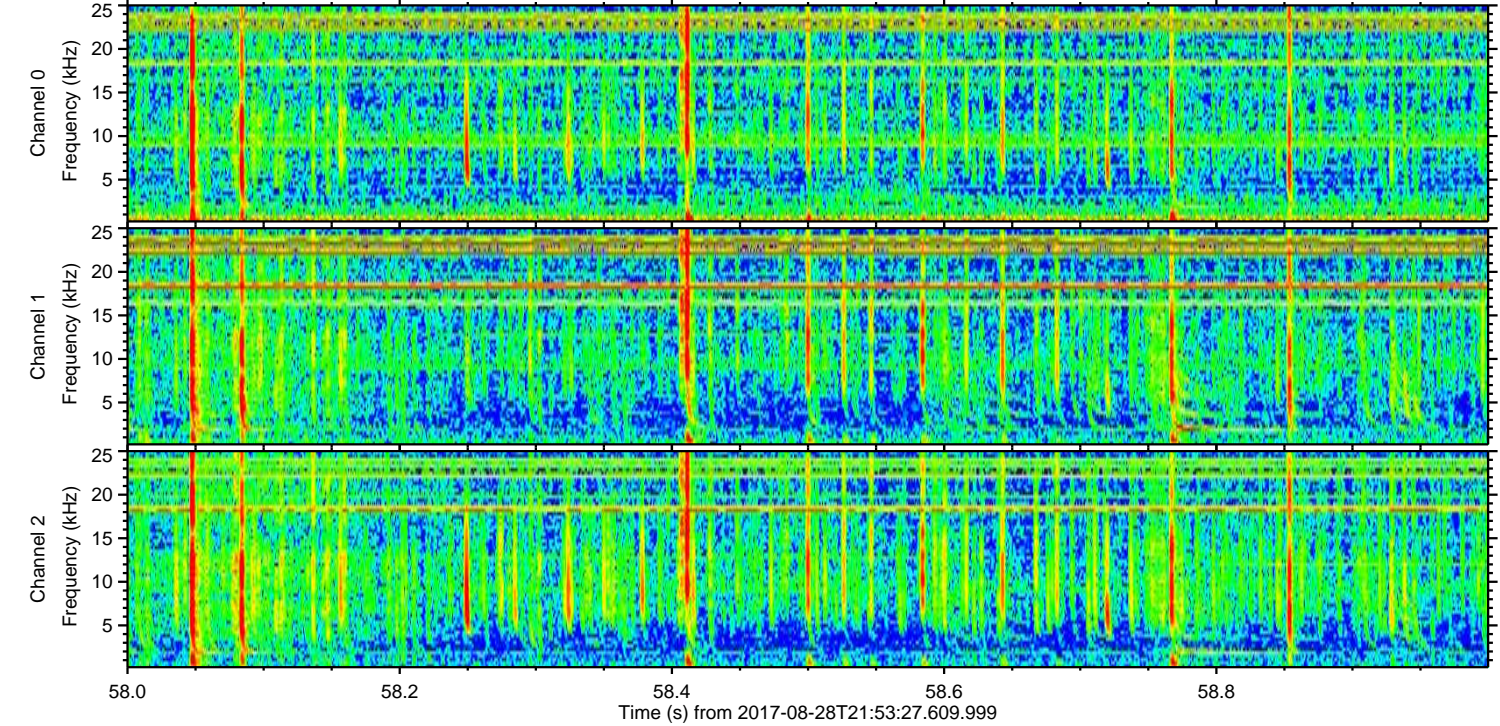
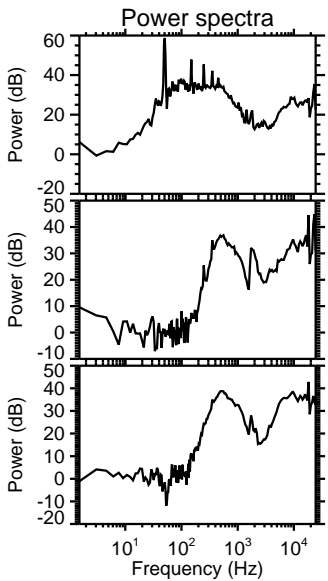
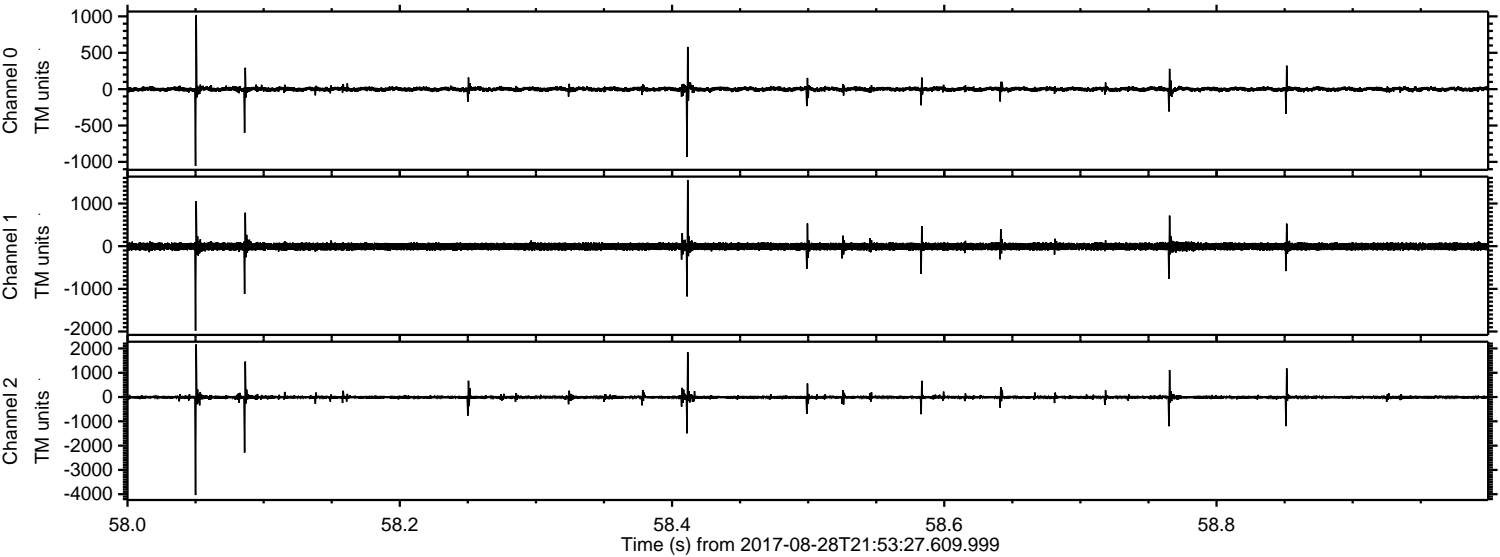

Channel 0
mn: -1056
mx: 1016
 μ : 0.0
 σ : 20.3

Channel 1
mn: -1980
mx: 1553
 μ : -7.6
 σ : 47.8

Channel 2
mn: -4037
mx: 2169
 μ : -8.1
 σ : 51.7

Processed Tue Aug 29 00:01:51 2017 by ELM ver.2012-10-06 from 001__elm20170828_215326__dat00.bin

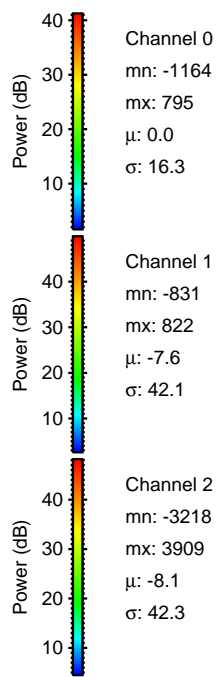
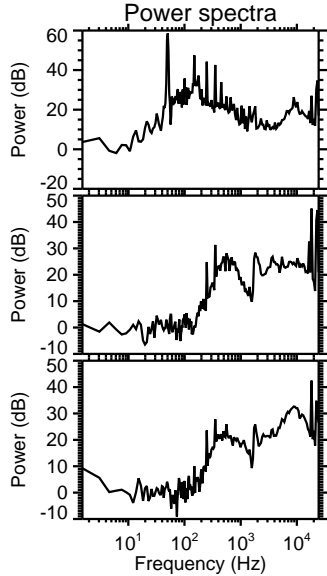
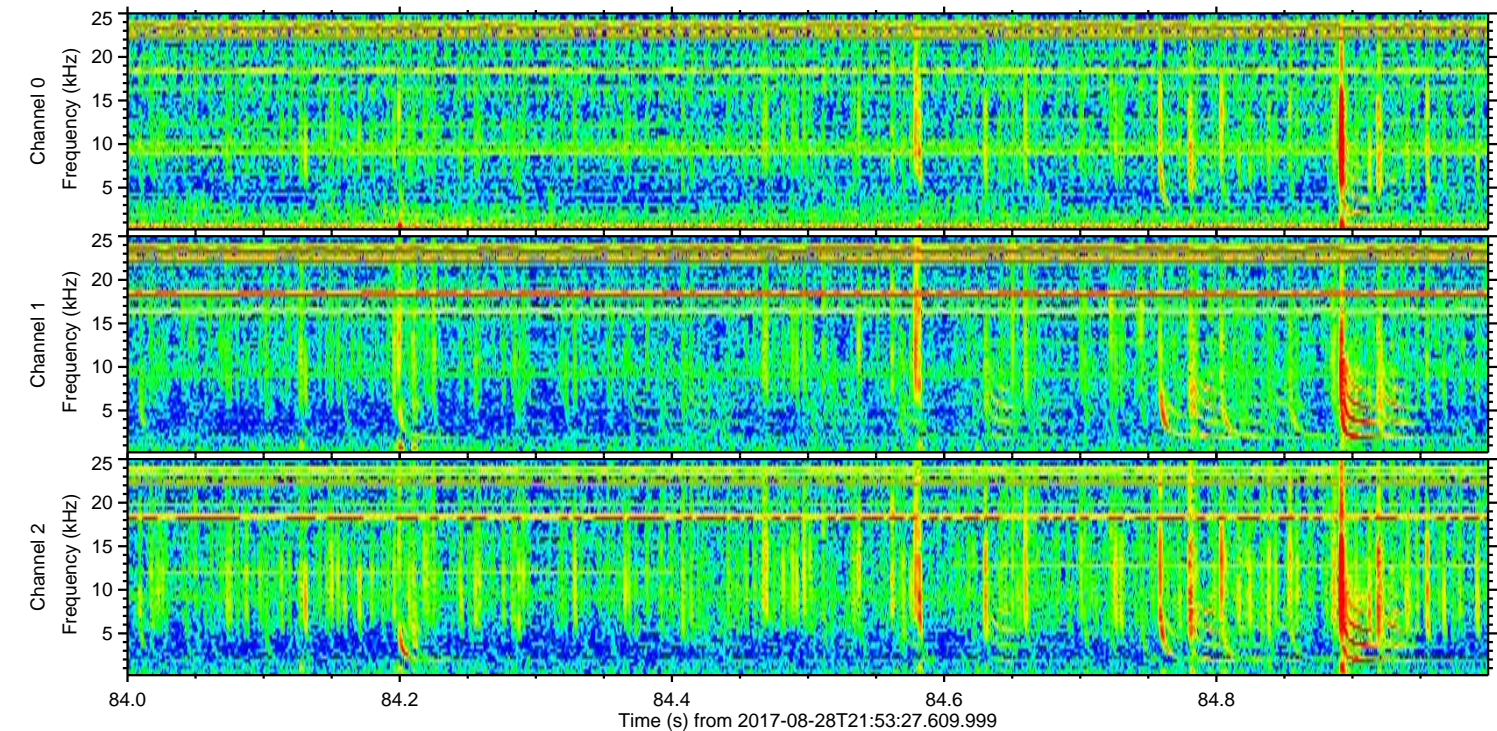
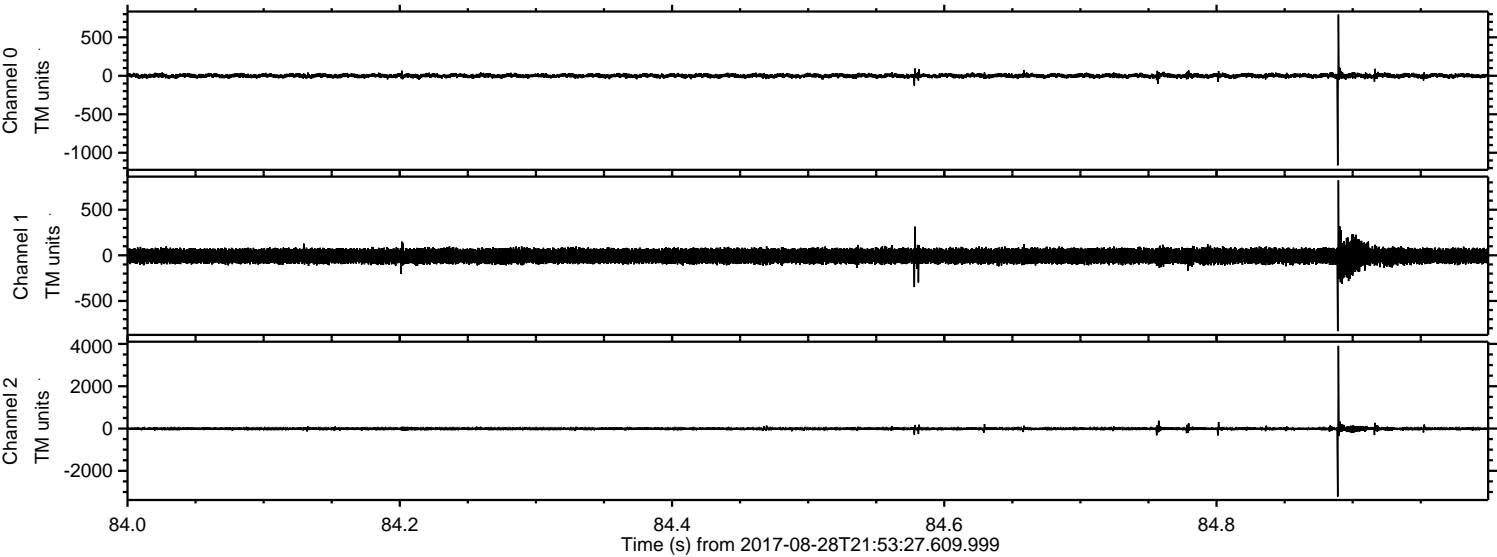

Processed Tue Aug 29 00:01:52 2017 by ELM ver.2012-10-06 from 001__elm20170828_215326__dat00.bin

