

ELMAVAN 3D WAVEFORMS (Measured data sampled at 50 kHz) 51000 packets of 144 samples from 2017-08-28T18:03:17.522.000.

Processed Mon Aug 28 20:11:08 2017 by ELM ver.2012-10-06 from 001__elm20170828_180316__dat00.bin

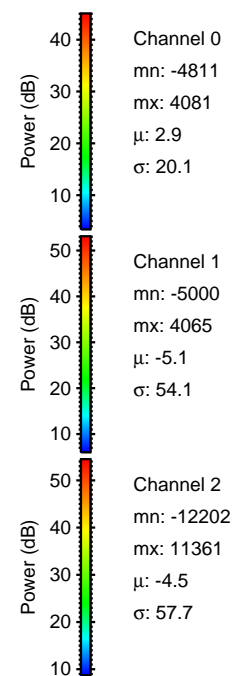

Processed Mon Aug 28 20:11:15 2017 by ELM ver.2012-10-06 from 001__elm20170828_180316__dat00.bin

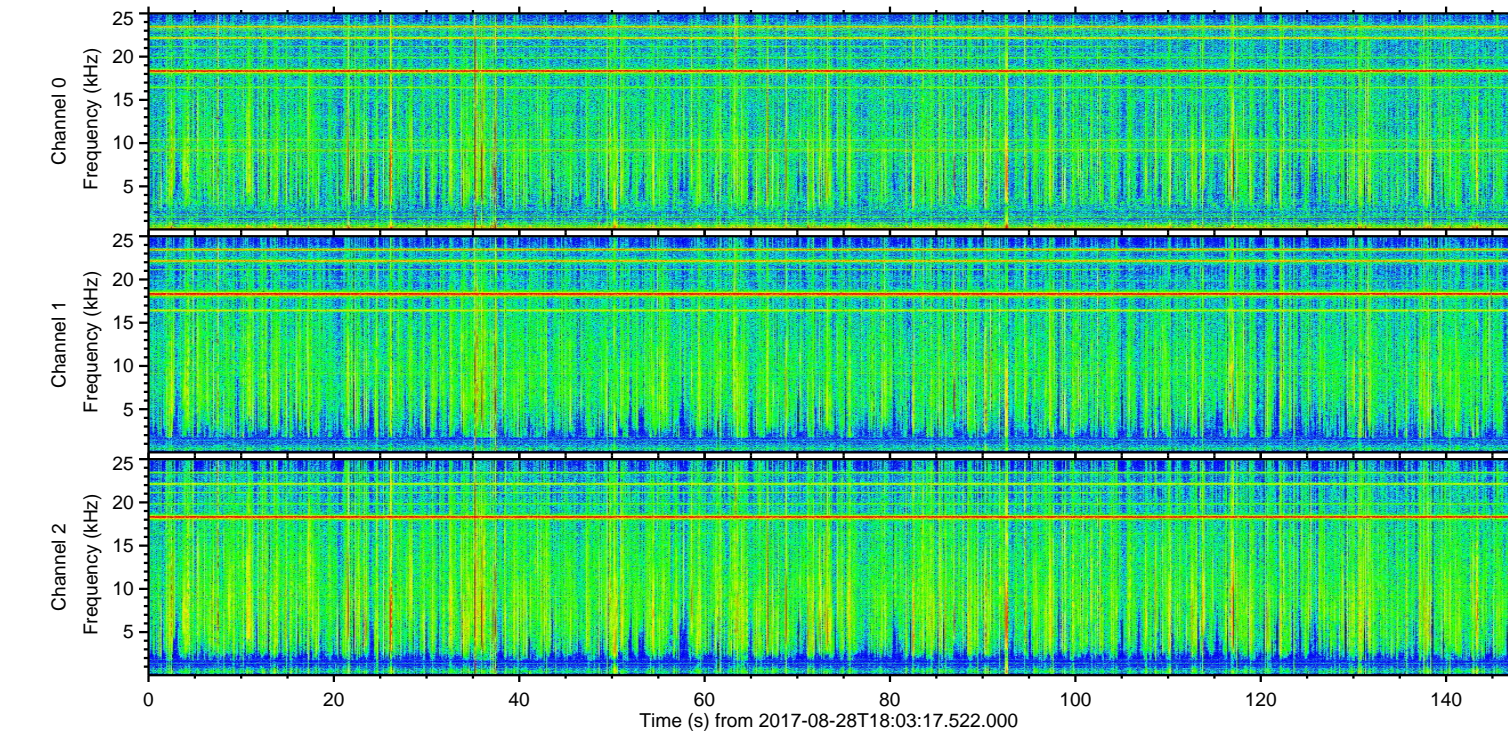
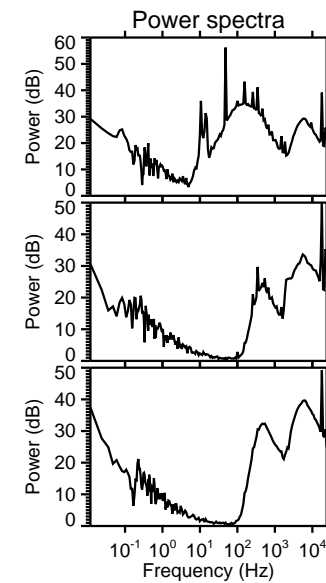
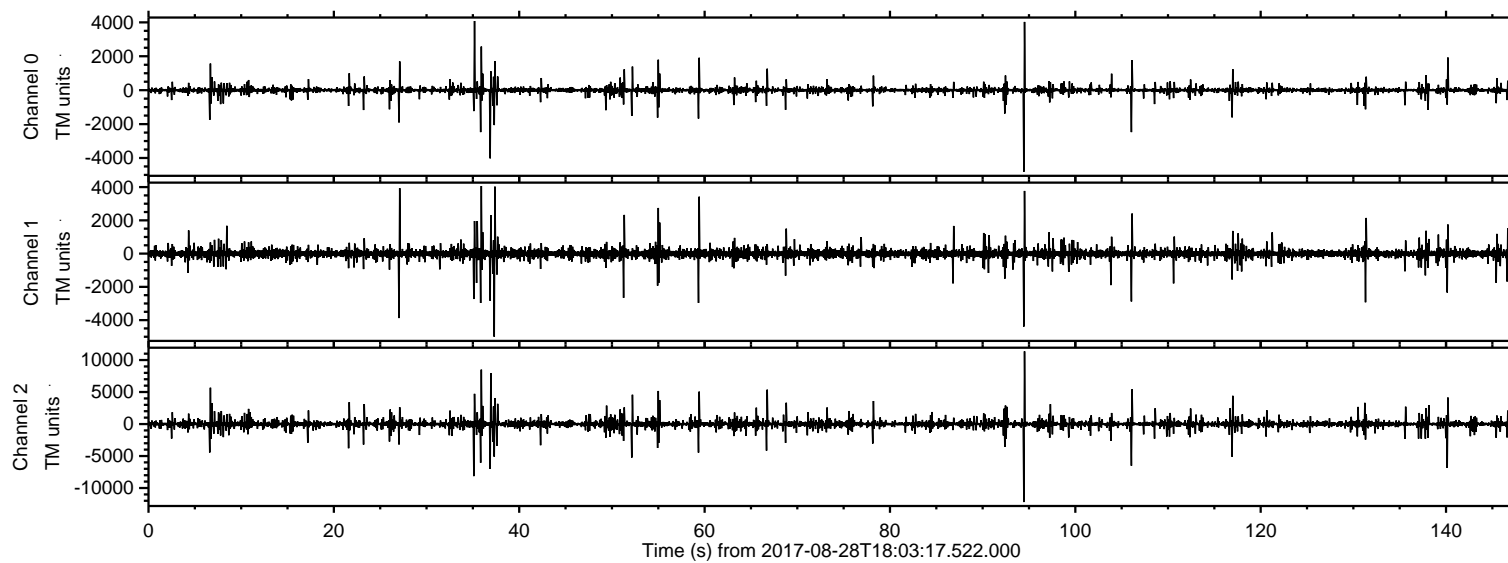
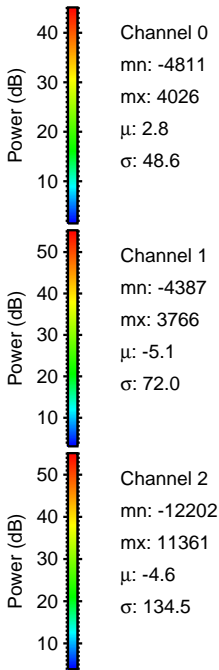
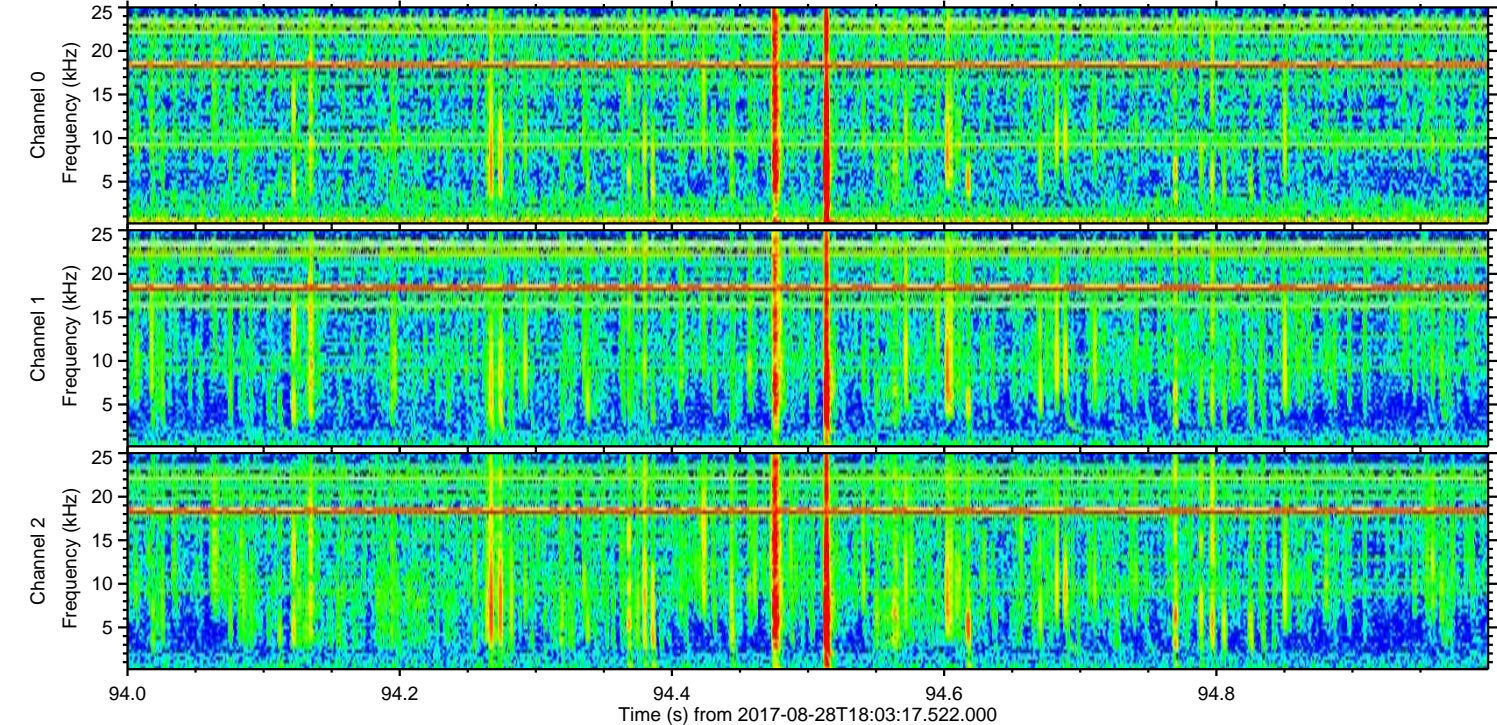
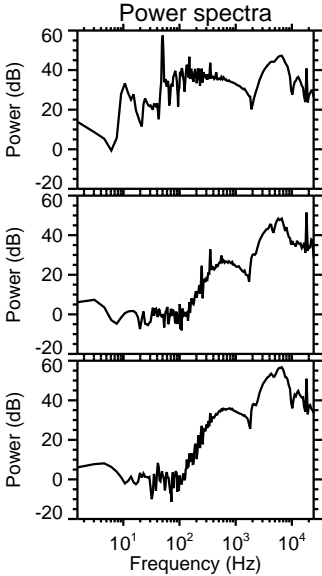
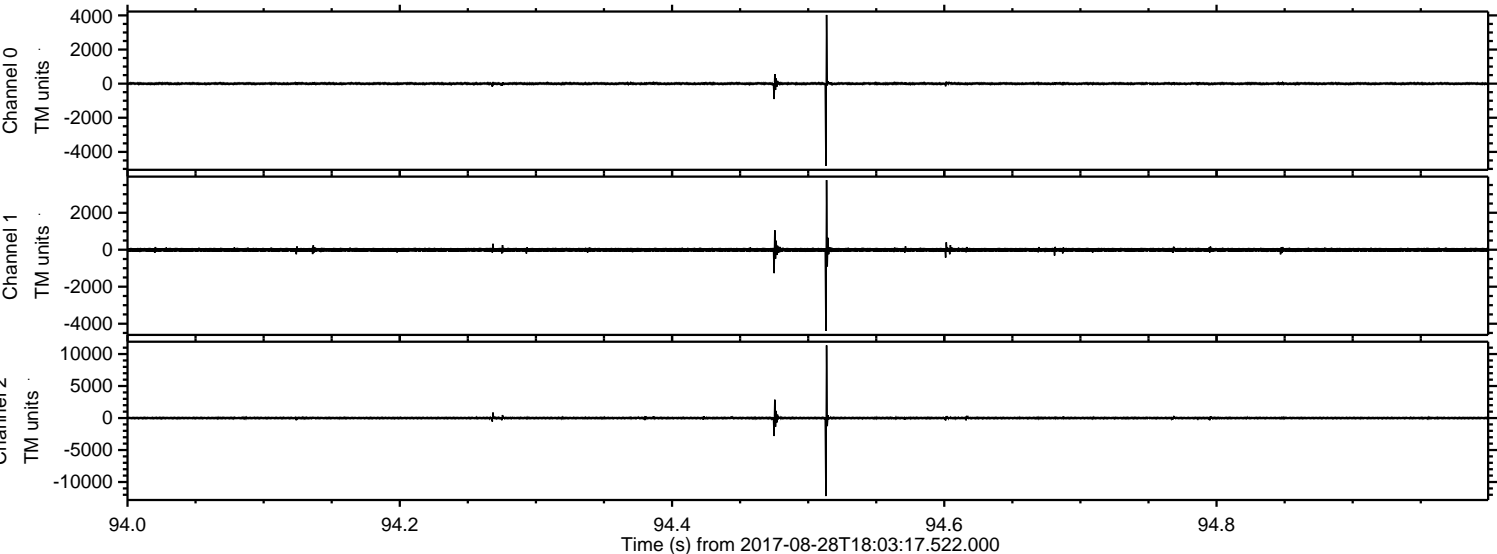

Processed Mon Aug 28 20:11:16 2017 by ELM ver.2012-10-06 from 001__elm20170828_180316__dat00.bin

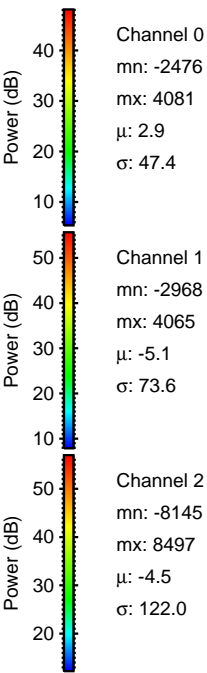
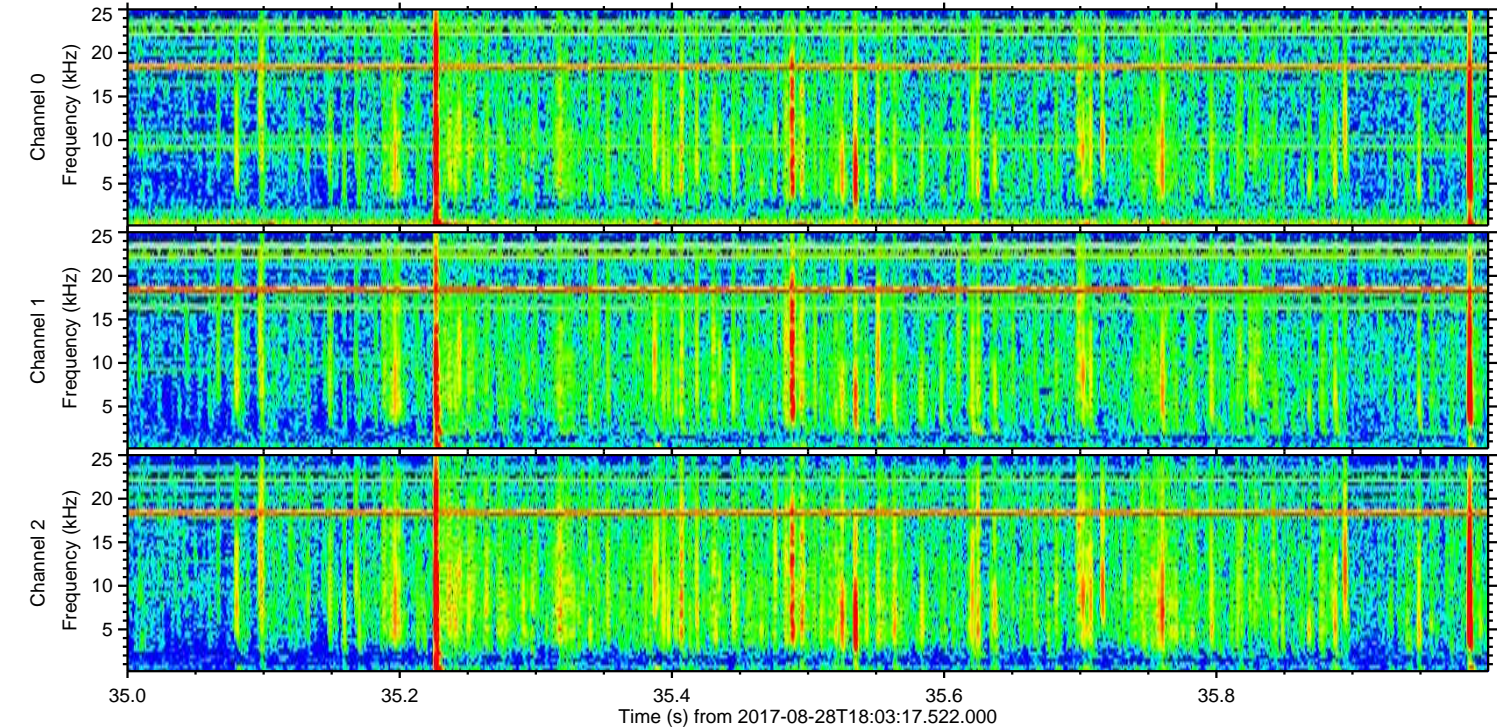
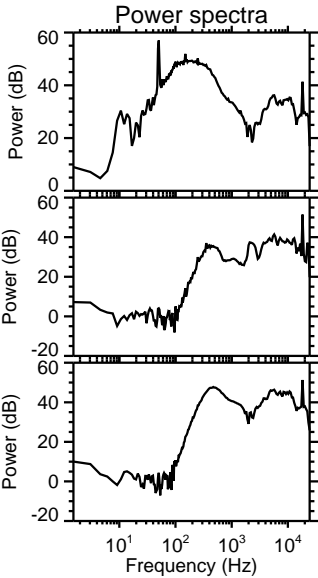
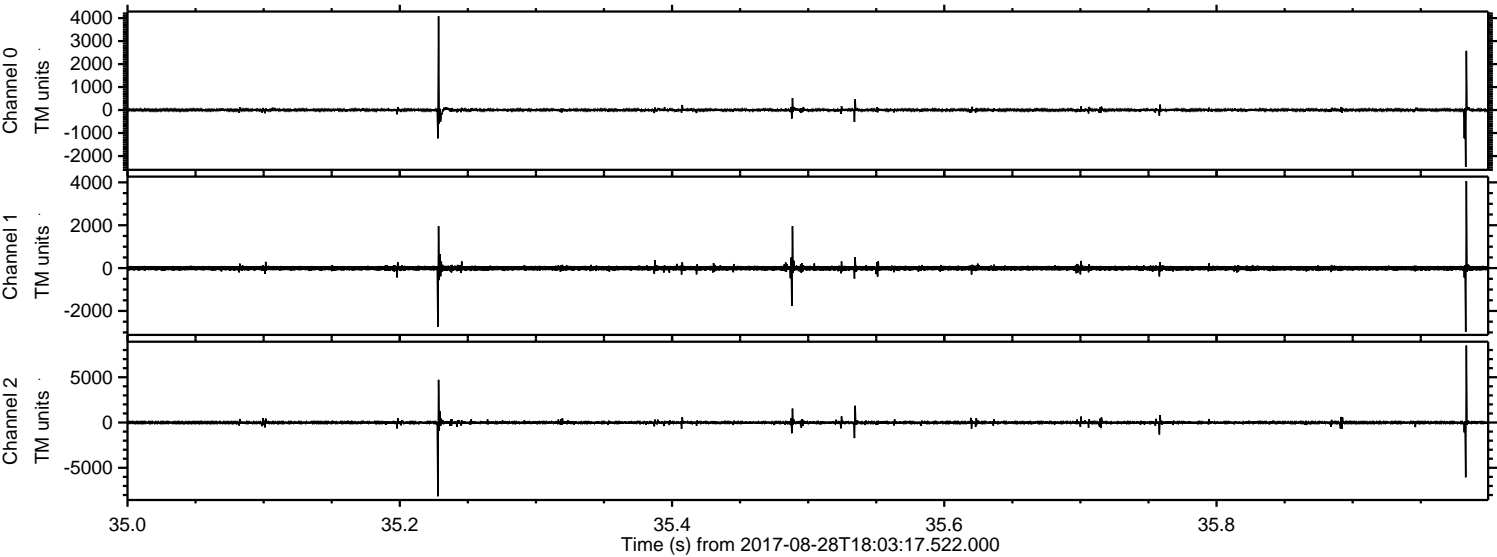

Processed Mon Aug 28 20:11:17 2017 by ELM ver.2012-10-06 from 001__elm20170828_180316__dat00.bin

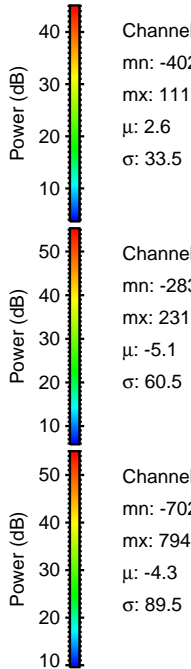
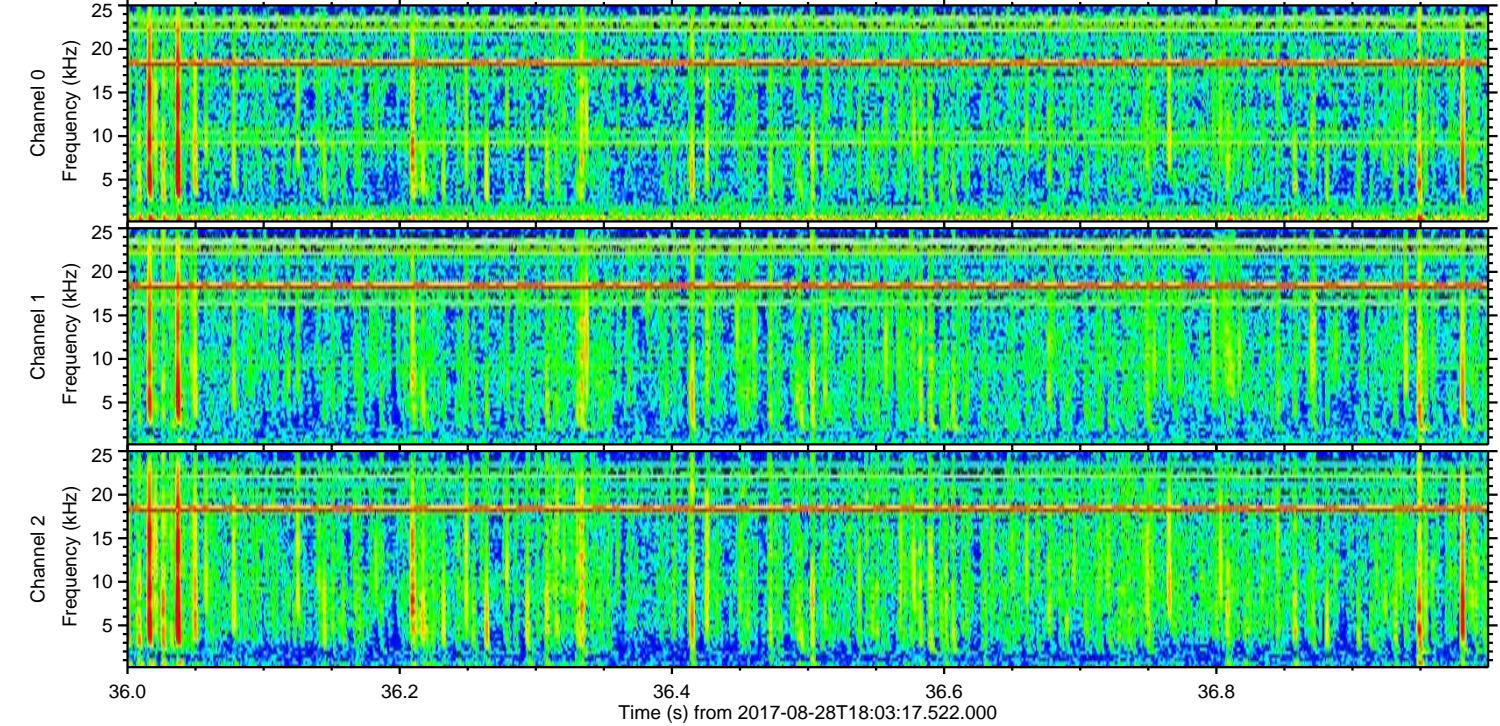
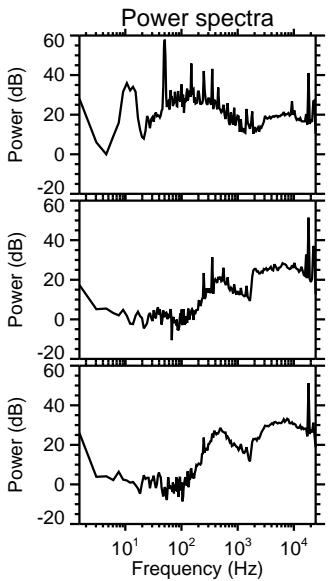
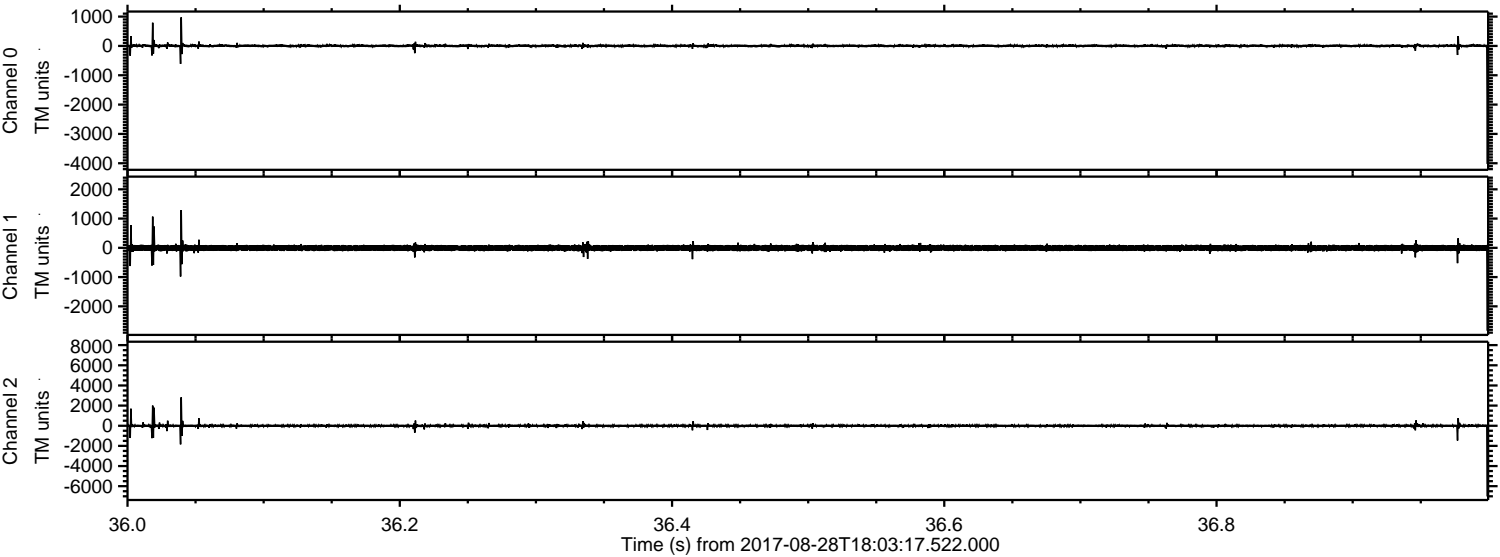

Channel 0
mn: -4022
mx: 1116
 μ : 2.6
 σ : 33.5

Channel 1
mn: -2835
mx: 2319
 μ : -5.1
 σ : 60.5

Channel 2
mn: -7020
mx: 7944
 μ : -4.3
 σ : 89.5

ELMAVAN 3D WAVEFORMS (Measured data sampled at 50 kHz) 51000 packets of 144 samples from 2017-08-28T18:03:17.522.000. Part 141/147

Processed Mon Aug 28 20:11:17 2017 by ELM ver.2012-10-06 from 001__elm20170828_180316__dat00.bin

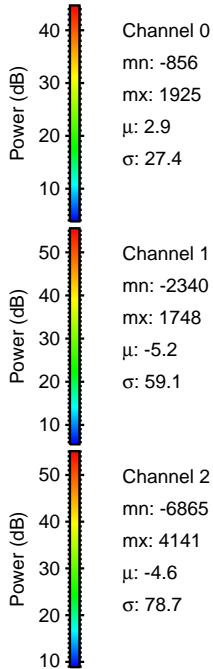
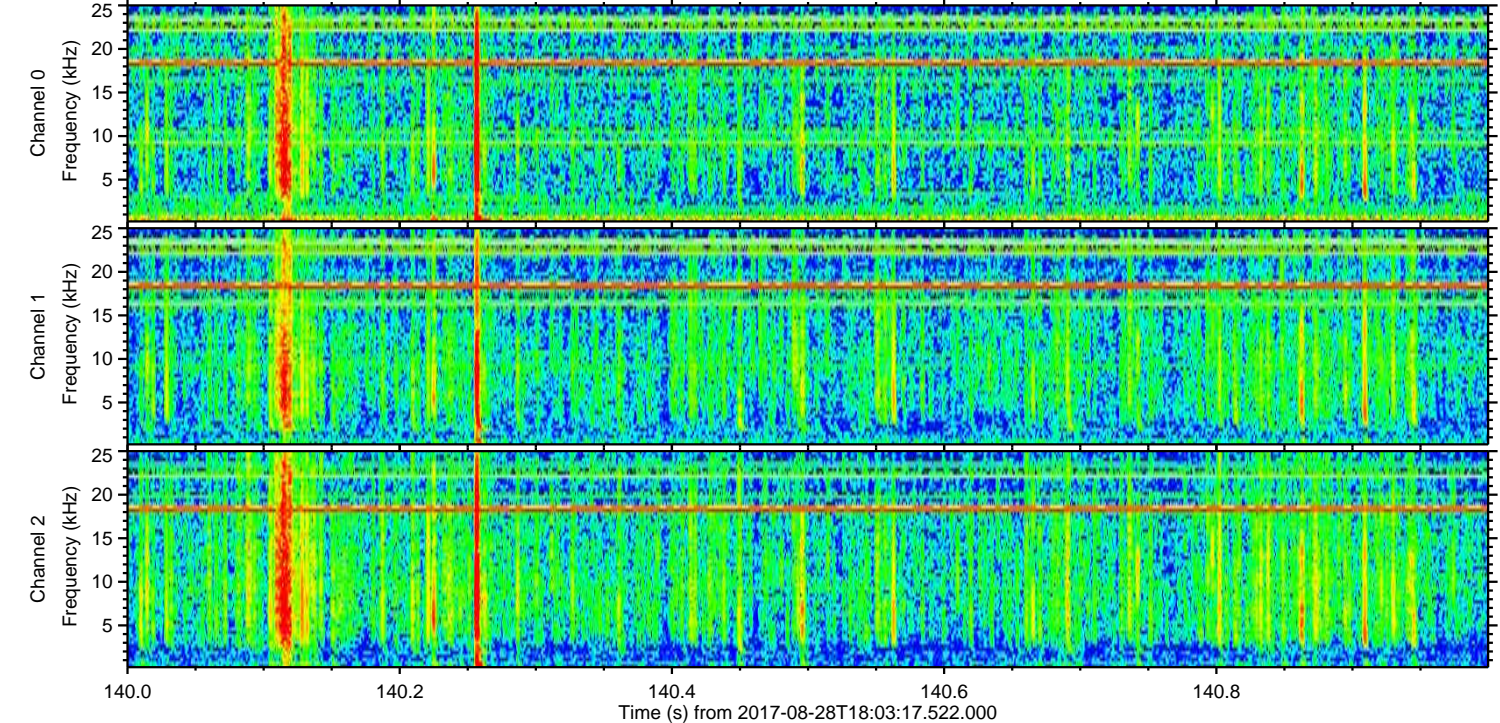
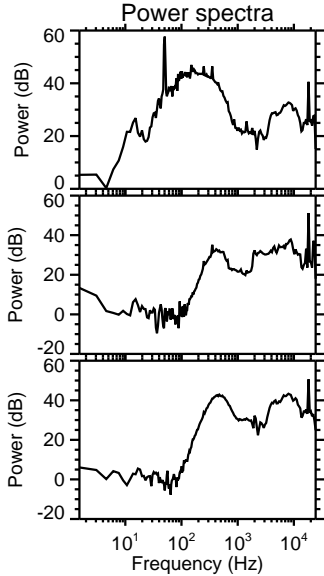
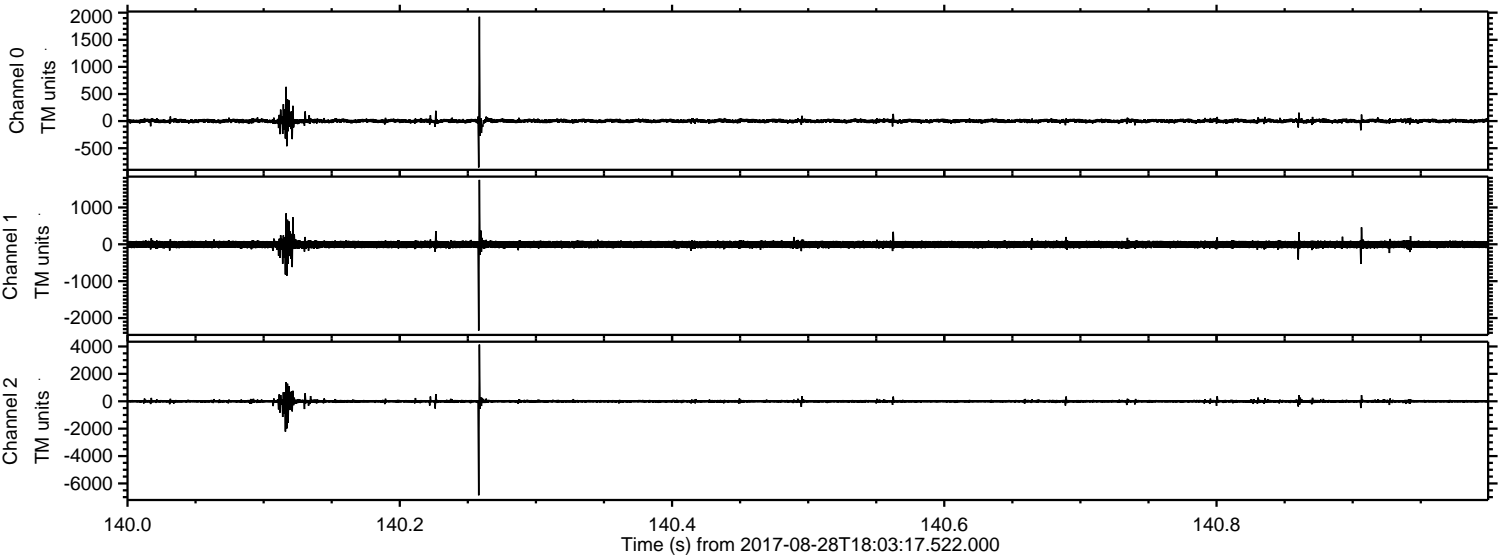

ELMAVAN 3D WAVEFORMS (Measured data sampled at 50 kHz) 51000 packets of 144 samples from 2017-08-28T18:03:17.522.000. Part 107/147

Processed Mon Aug 28 20:11:18 2017 by ELM ver.2012-10-06 from 001__elm20170828_180316__dat00.bin

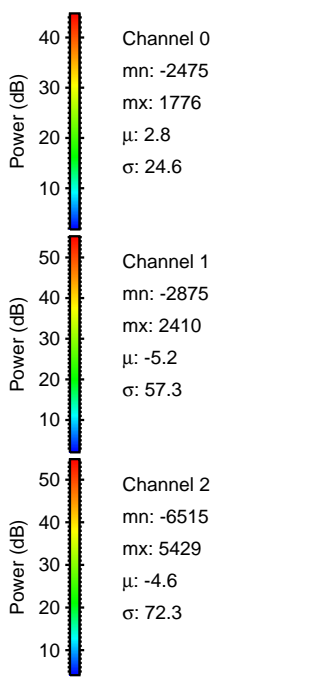
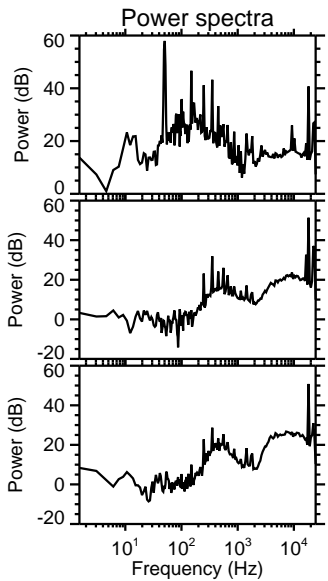
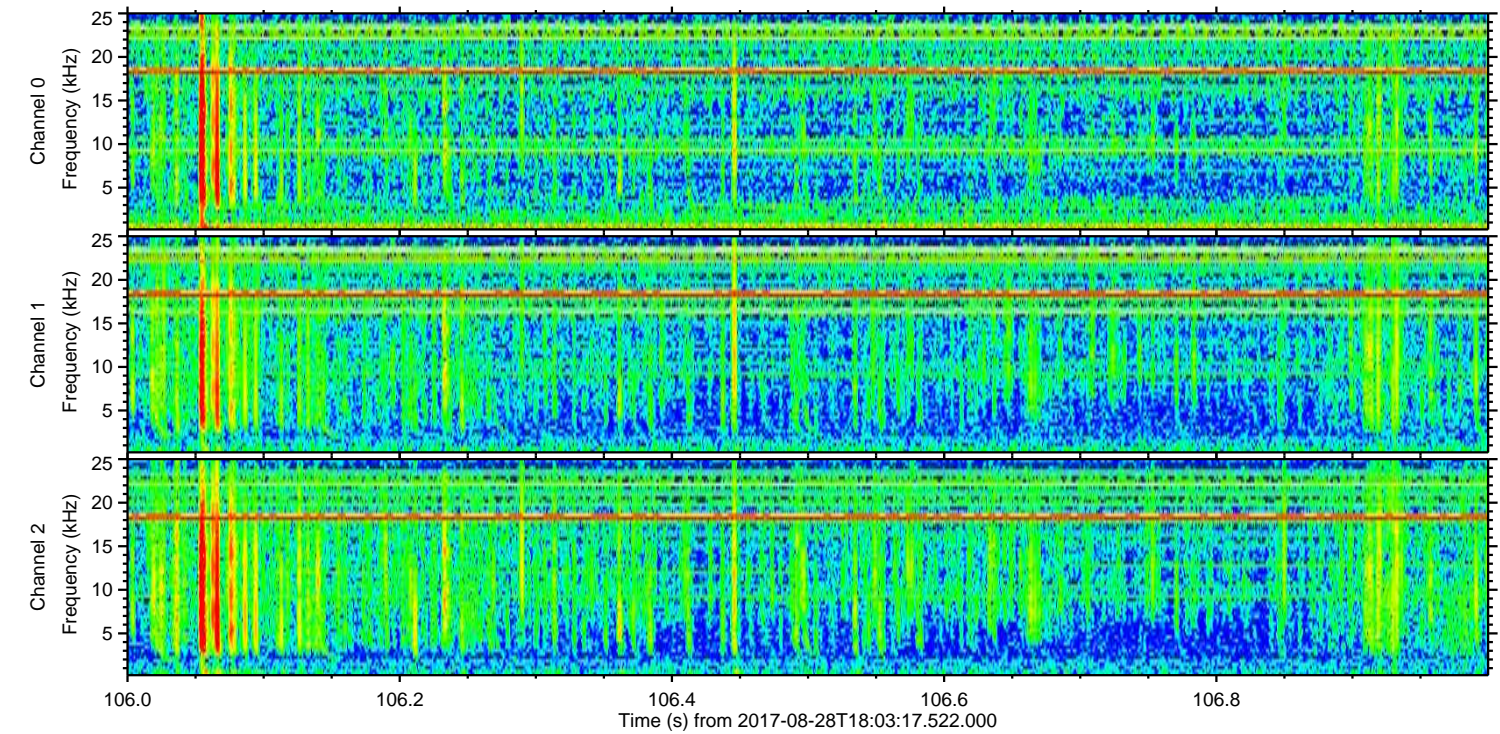
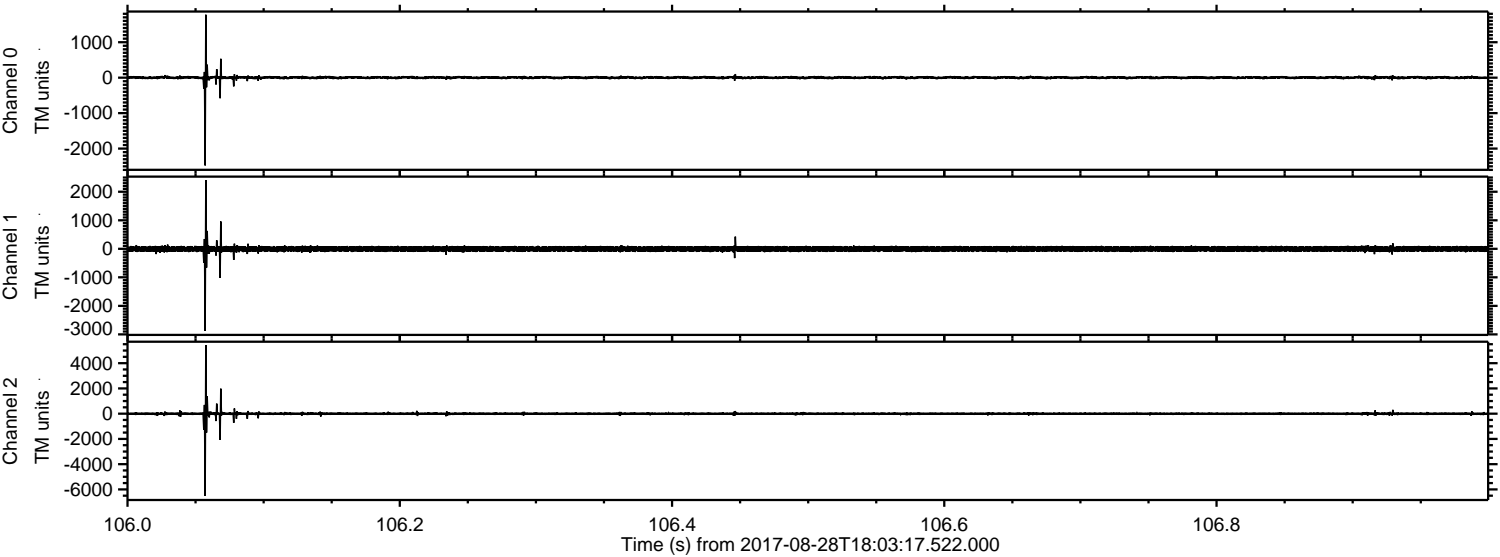

Processed Mon Aug 28 20:11:19 2017 by ELM ver.2012-10-06 from 001__elm20170828_180316__dat00.bin

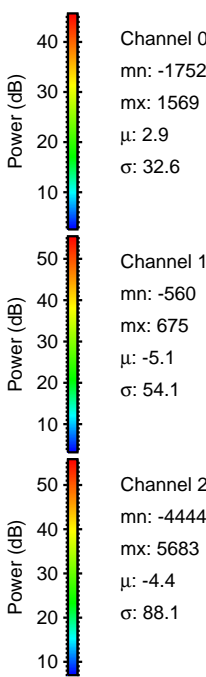
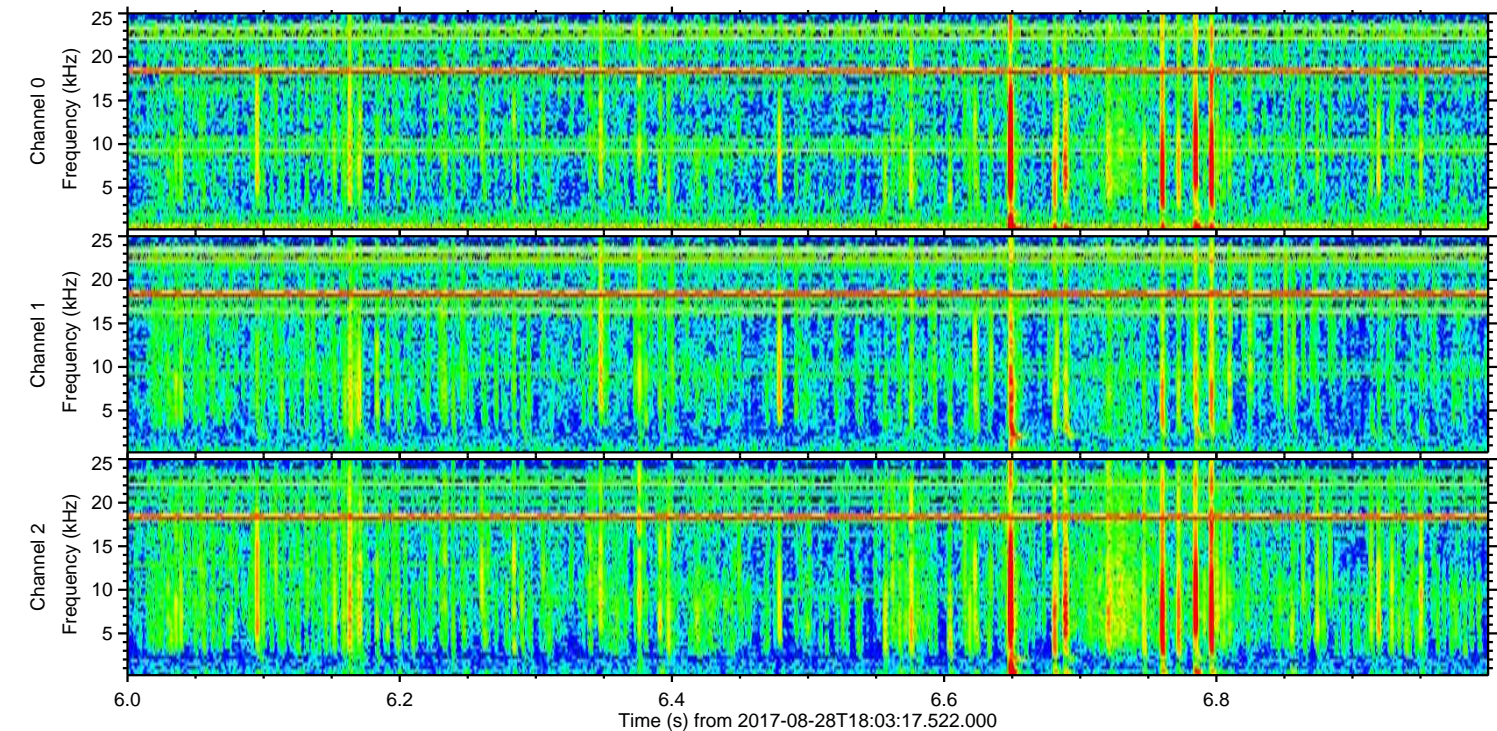
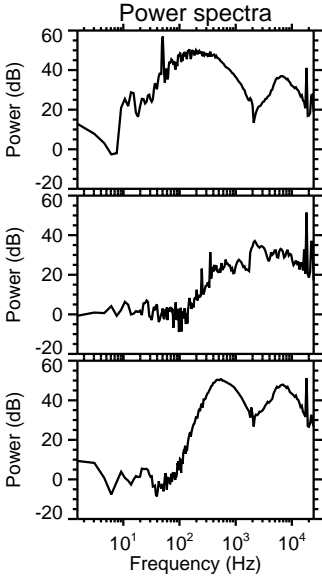
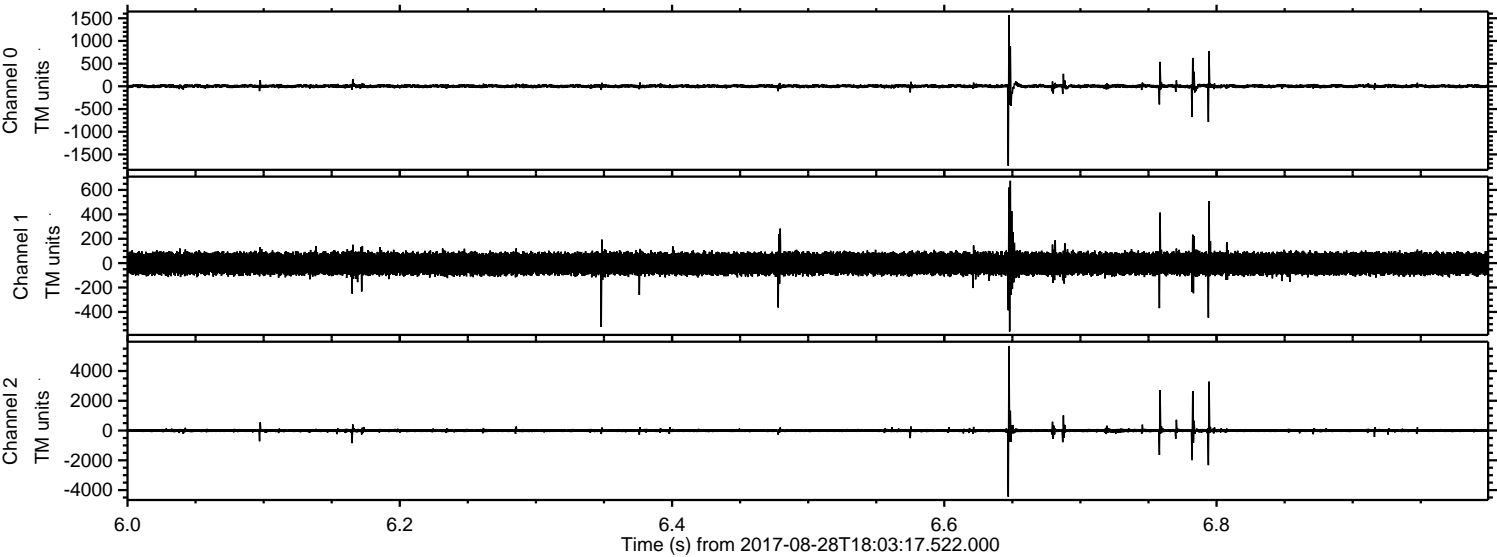

Processed Mon Aug 28 20:11:19 2017 by ELM ver.2012-10-06 from 001__elm20170828_180316__dat00.bin

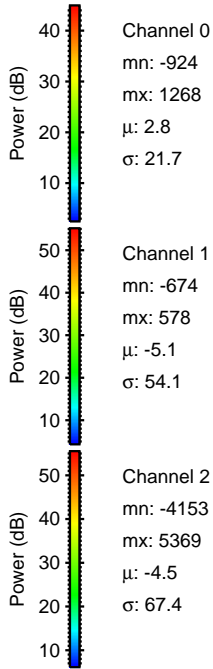
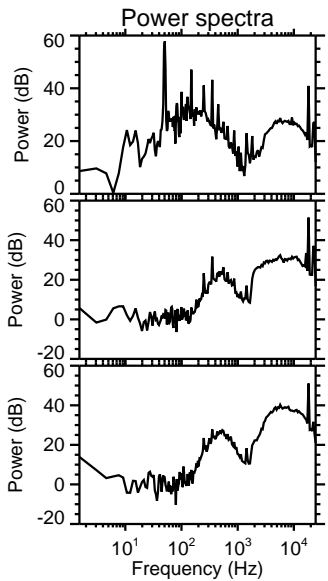
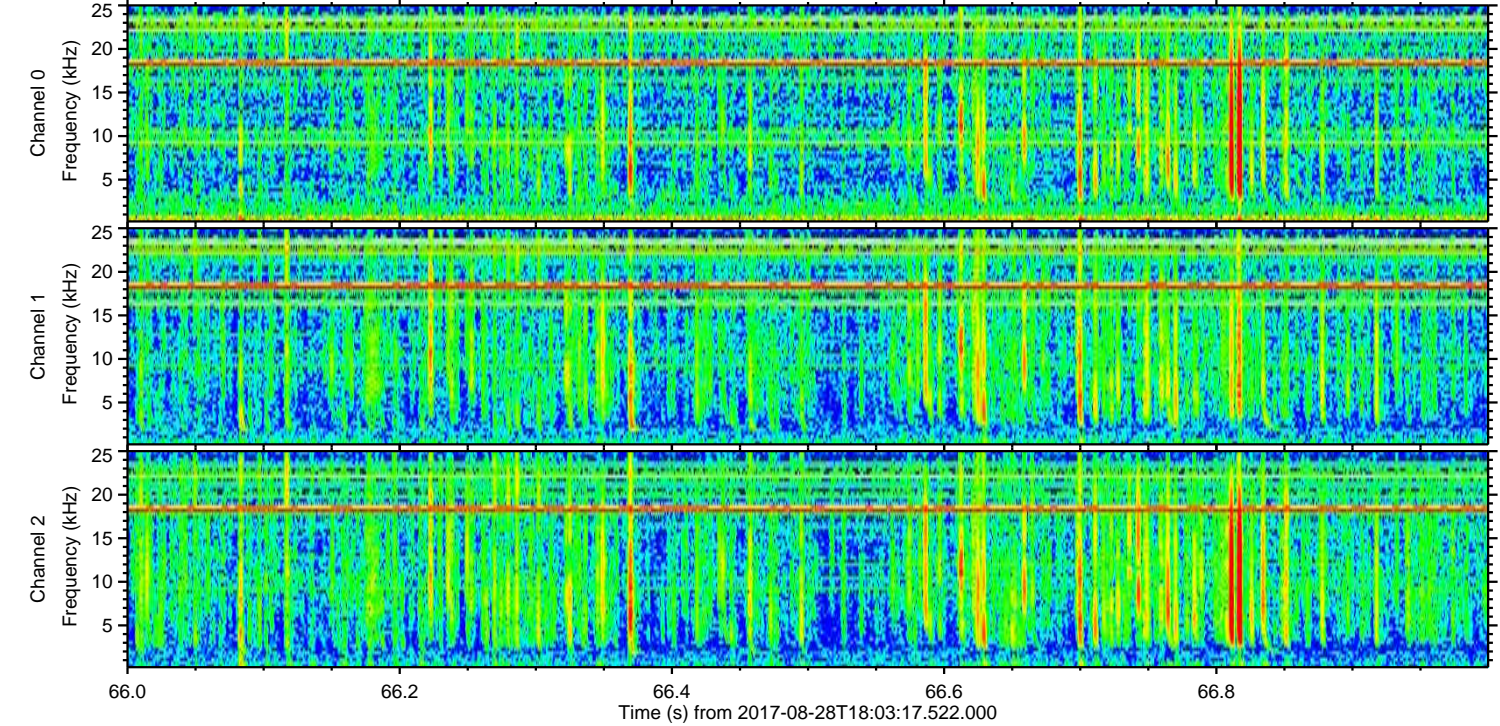
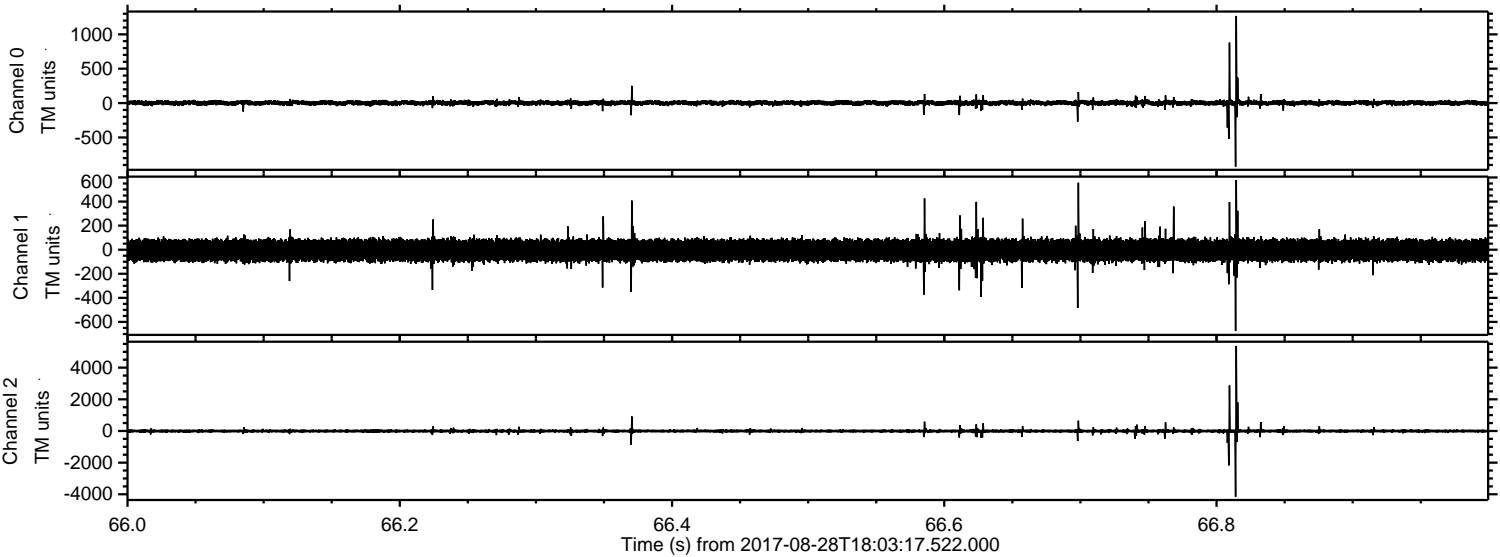

Processed Mon Aug 28 20:11:20 2017 by ELM ver.2012-10-06 from 001__elm20170828_180316__dat00.bin

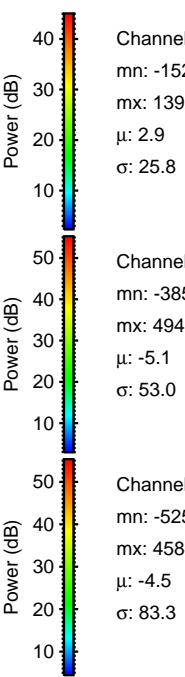
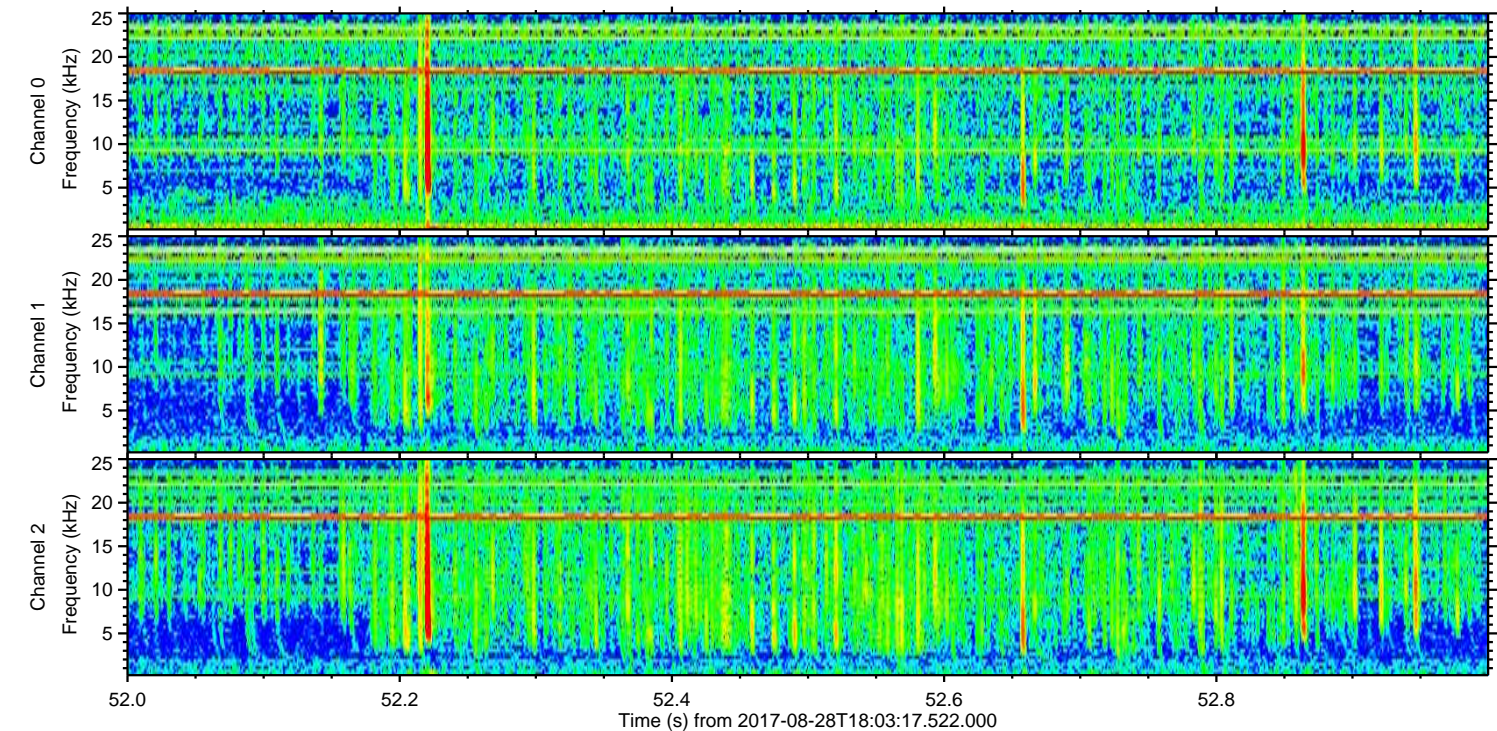
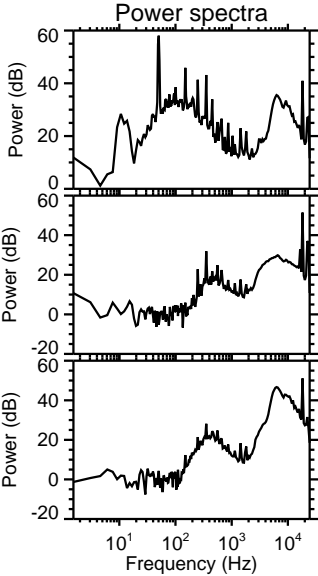
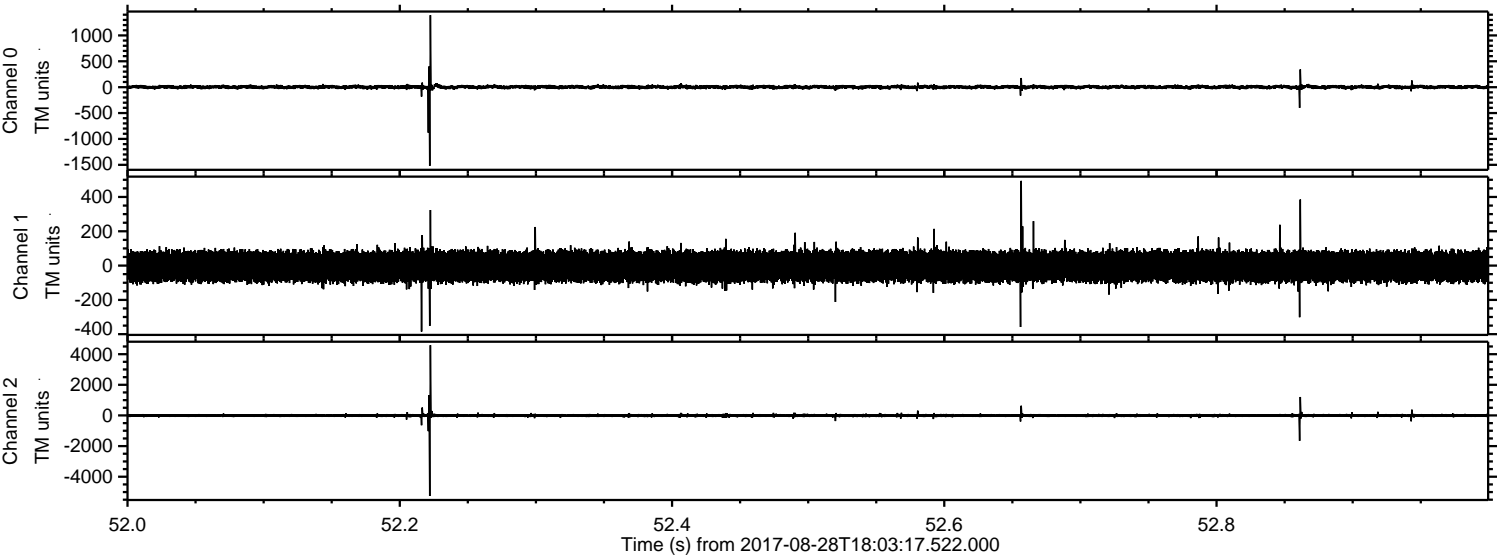

Processed Mon Aug 28 20:11:21 2017 by ELM ver.2012-10-06 from 001__elm20170828_180316__dat00.bin

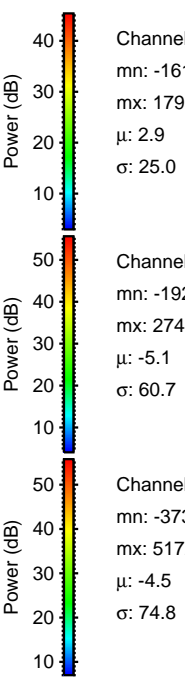
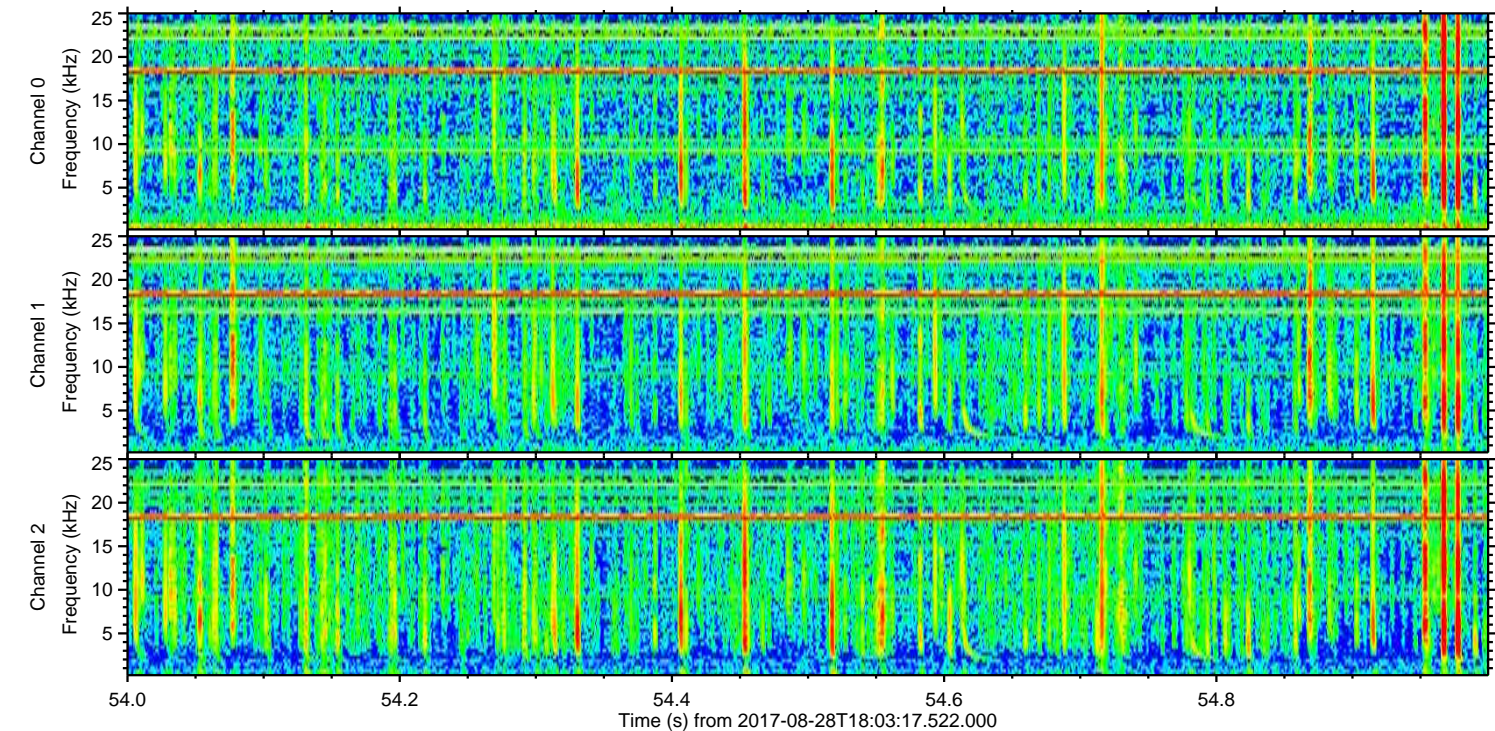
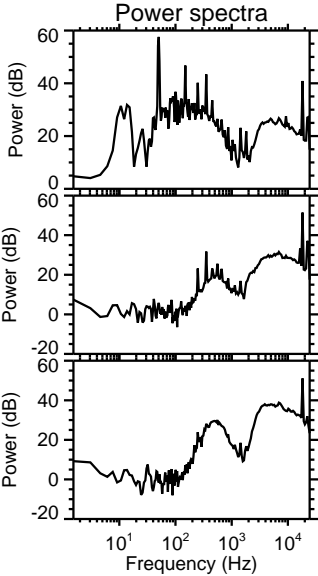
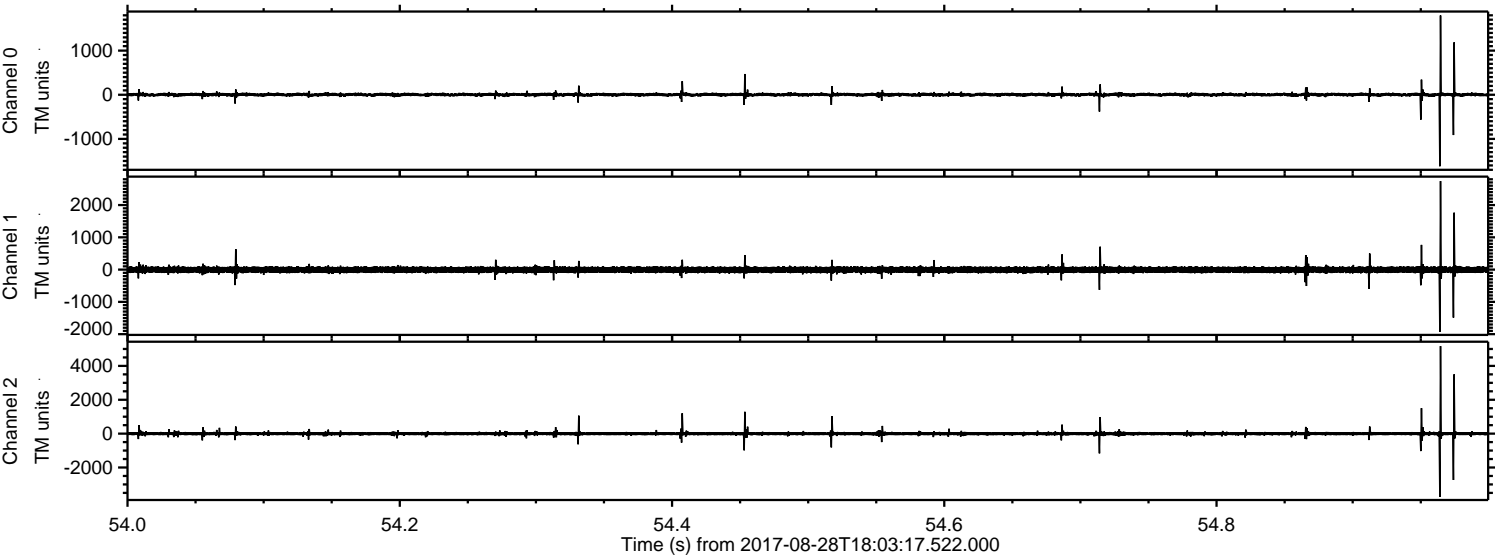

Channel 0
mn: -1619
mx: 1795
 μ : 2.9
 σ : 25.0

Channel 1
mn: -1927
mx: 2744
 μ : -5.1
 σ : 60.7

Channel 2
mn: -3735
mx: 5172
 μ : -4.5
 σ : 74.8

Processed Mon Aug 28 20:11:21 2017 by ELM ver.2012-10-06 from 001__elm20170828_180316__dat00.bin

