

ELMAVAN 3D WAVEFORMS (Measured data sampled at 50 kHz) 51000 packets of 144 samples from 2017-08-28T17:53:17.095.000.

Processed Mon Aug 28 20:00:44 2017 by ELM ver.2012-10-06 from 001__elm20170828_175316__dat00.bin

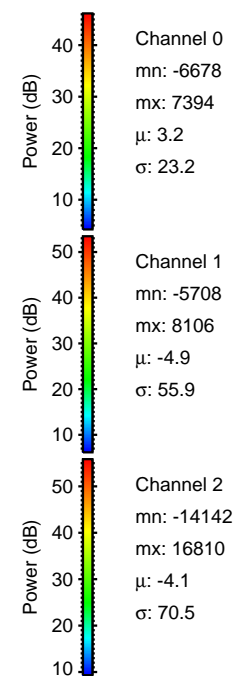
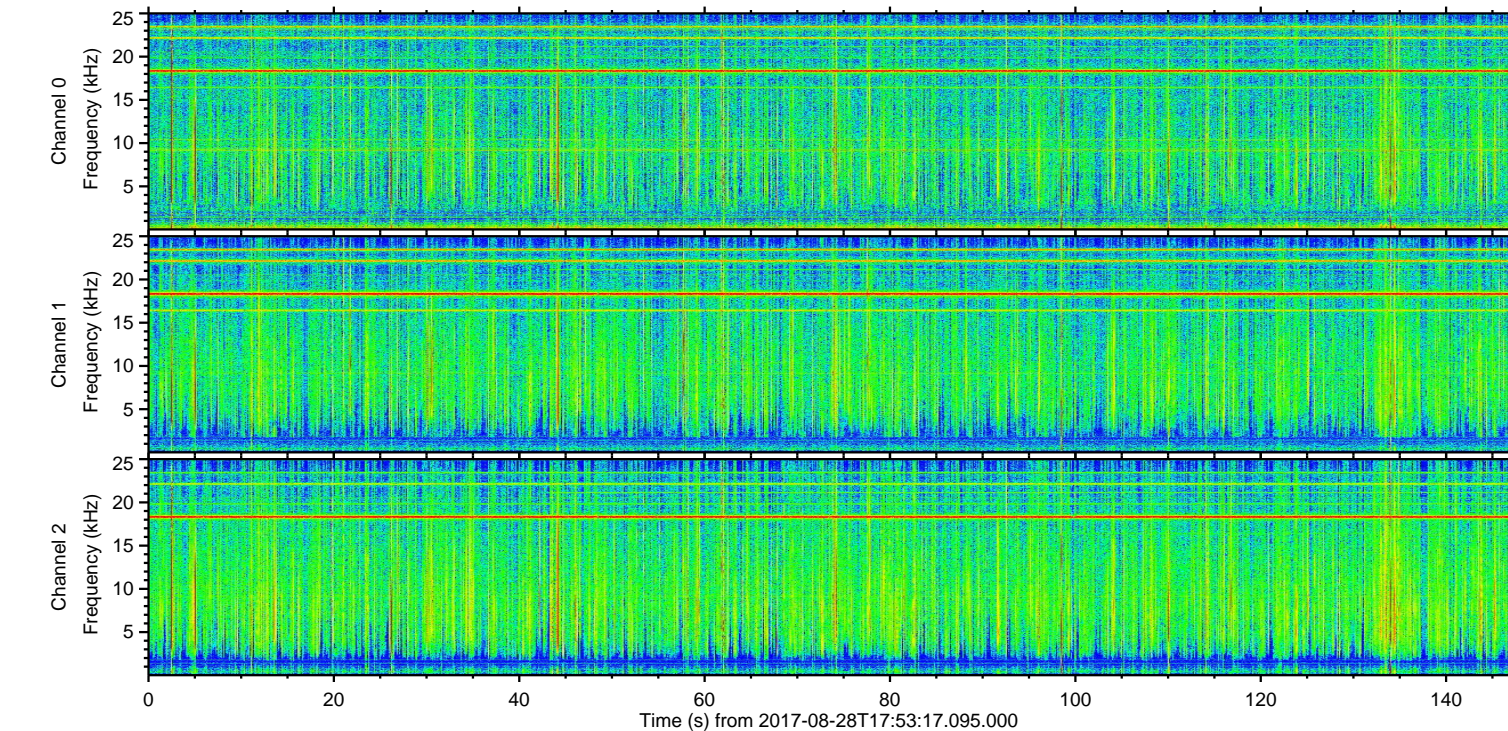
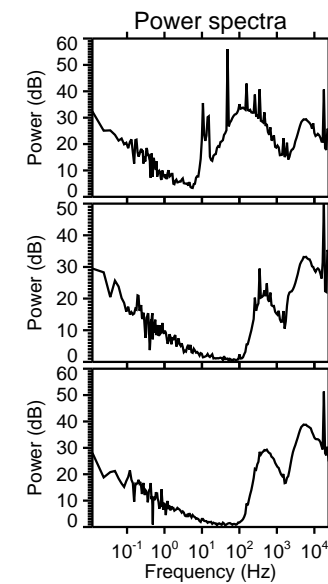
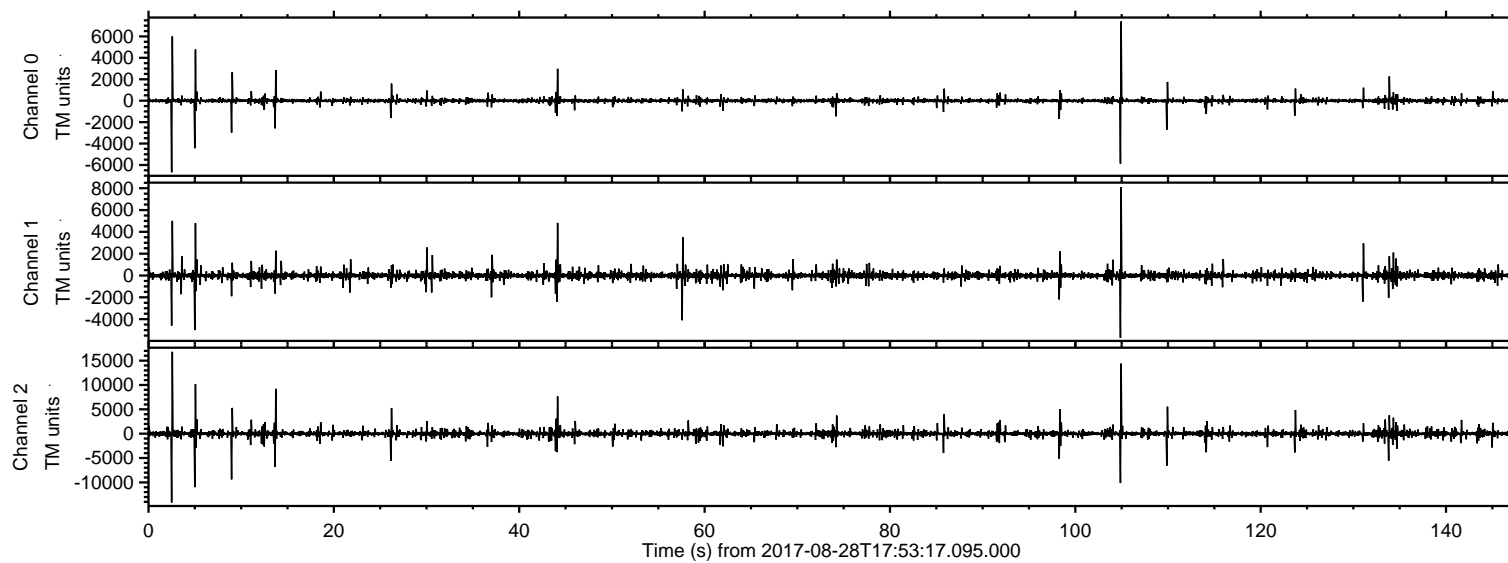

ELMAVAN 3D WAVEFORMS (Measured data sampled at 50 kHz) 51000 packets of 144 samples from 2017-08-28T17:53:17.095.000. Part 3/147

Processed Mon Aug 28 20:00:51 2017 by ELM ver.2012-10-06 from 001__elm20170828_175316__dat00.bin

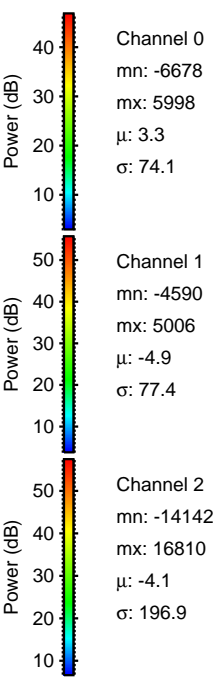
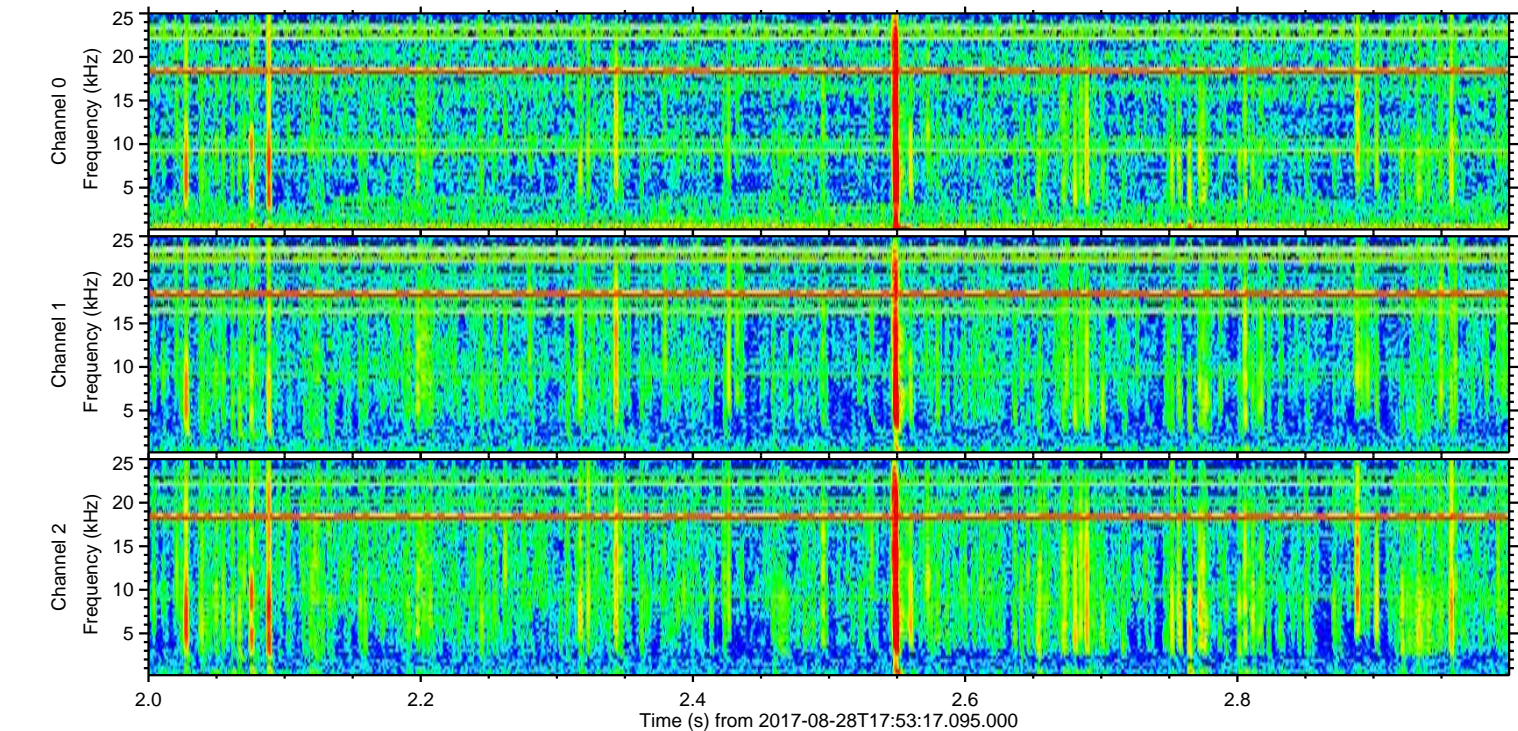
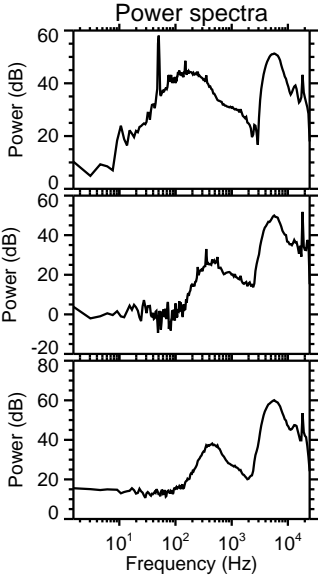
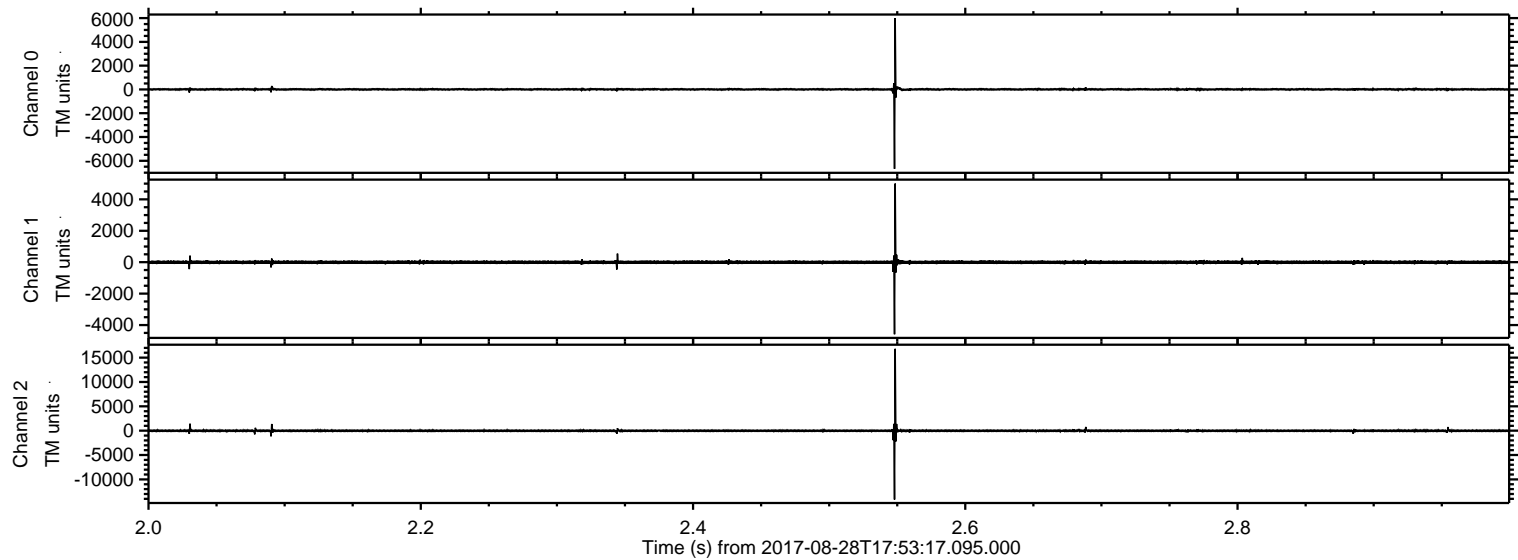

ELMAVAN 3D WAVEFORMS (Measured data sampled at 50 kHz) 51000 packets of 144 samples from 2017-08-28T17:53:17.095.000. Part 105/147

Processed Mon Aug 28 20:00:51 2017 by ELM ver.2012-10-06 from 001__elm20170828_175316__dat00.bin

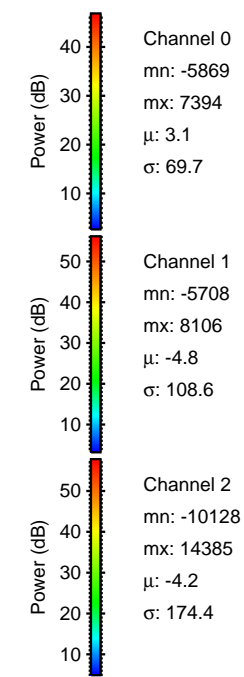
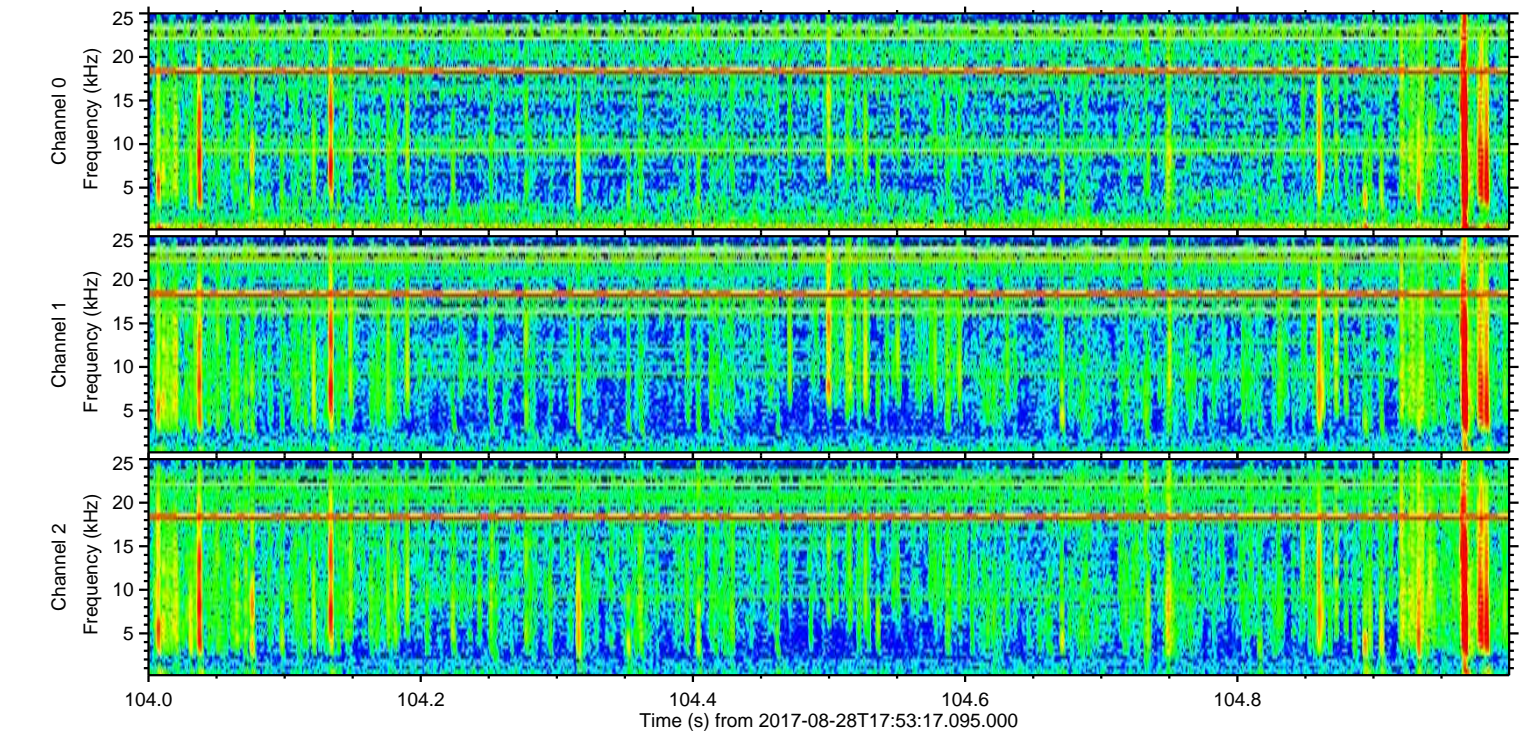
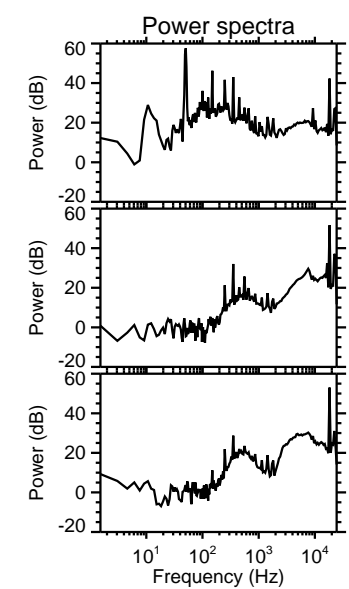
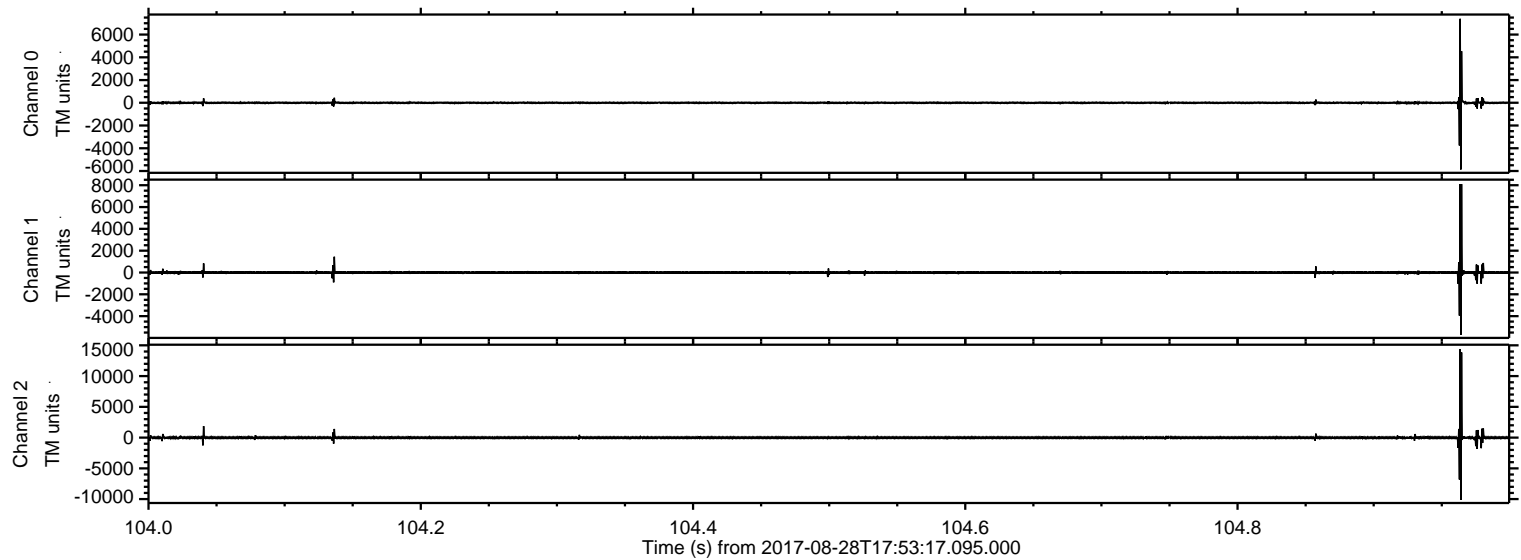

Channel 0
mn: -5869
mx: 7394
 μ : 3.1
 σ : 69.7

Channel 1
mn: -5708
mx: 8106
 μ : -4.8
 σ : 108.6

Channel 2
mn: -10128
mx: 14385
 μ : -4.2
 σ : 174.4

ELMAVAN 3D WAVEFORMS (Measured data sampled at 50 kHz) 51000 packets of 144 samples from 2017-08-28T17:53:17.095.000. Part 6/147

Processed Mon Aug 28 20:00:52 2017 by ELM ver.2012-10-06 from 001__elm20170828_175316__dat00.bin

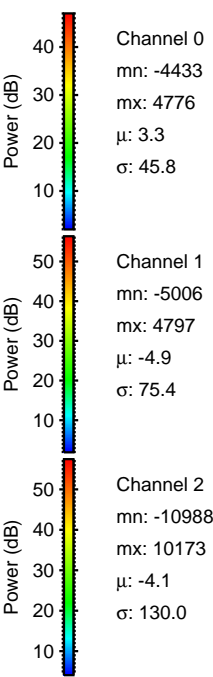
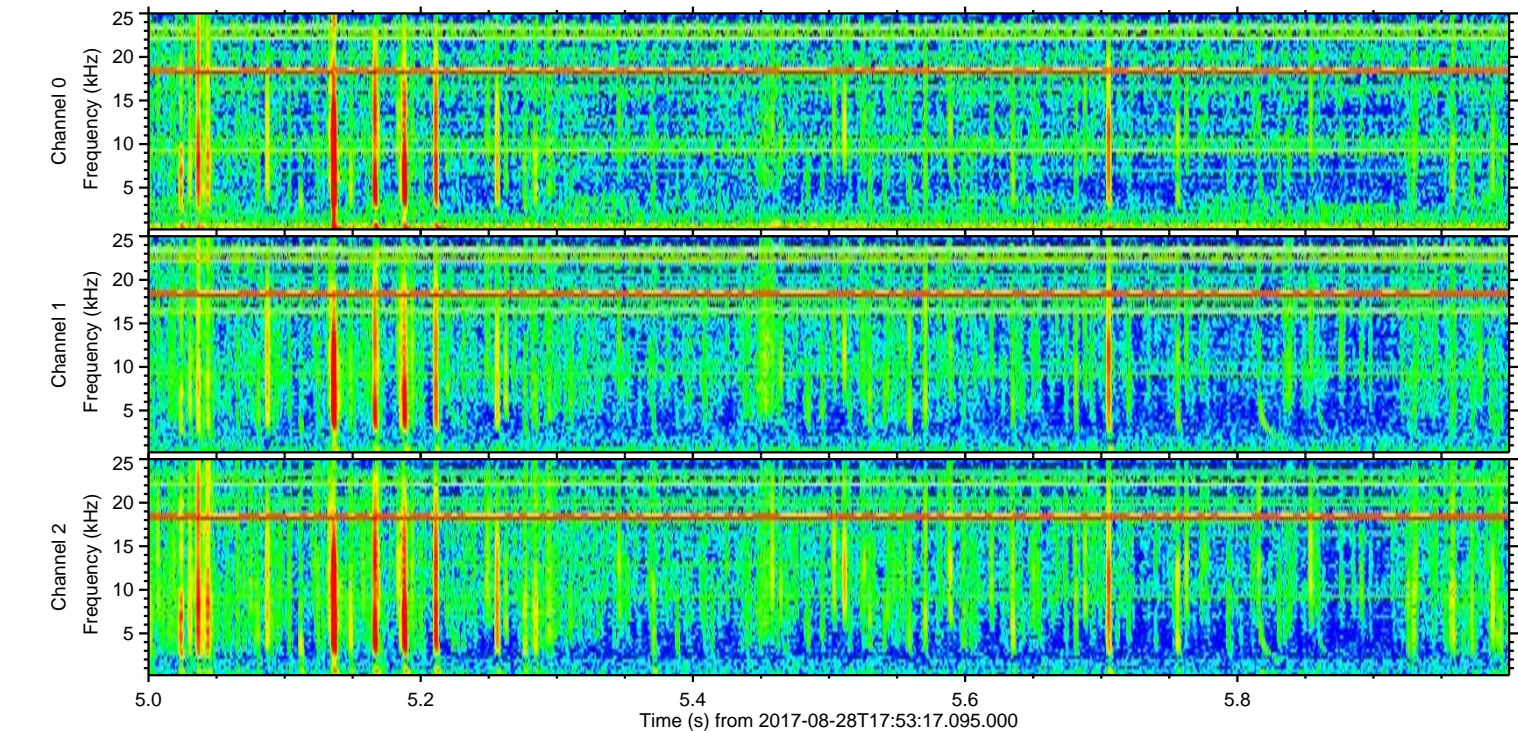
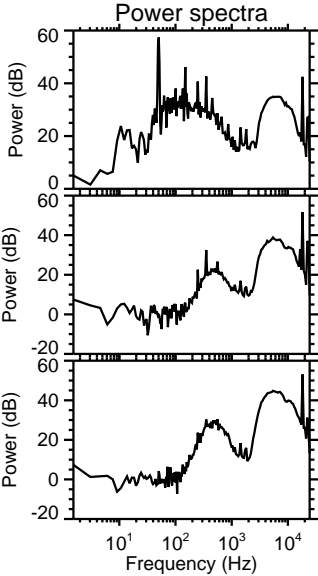
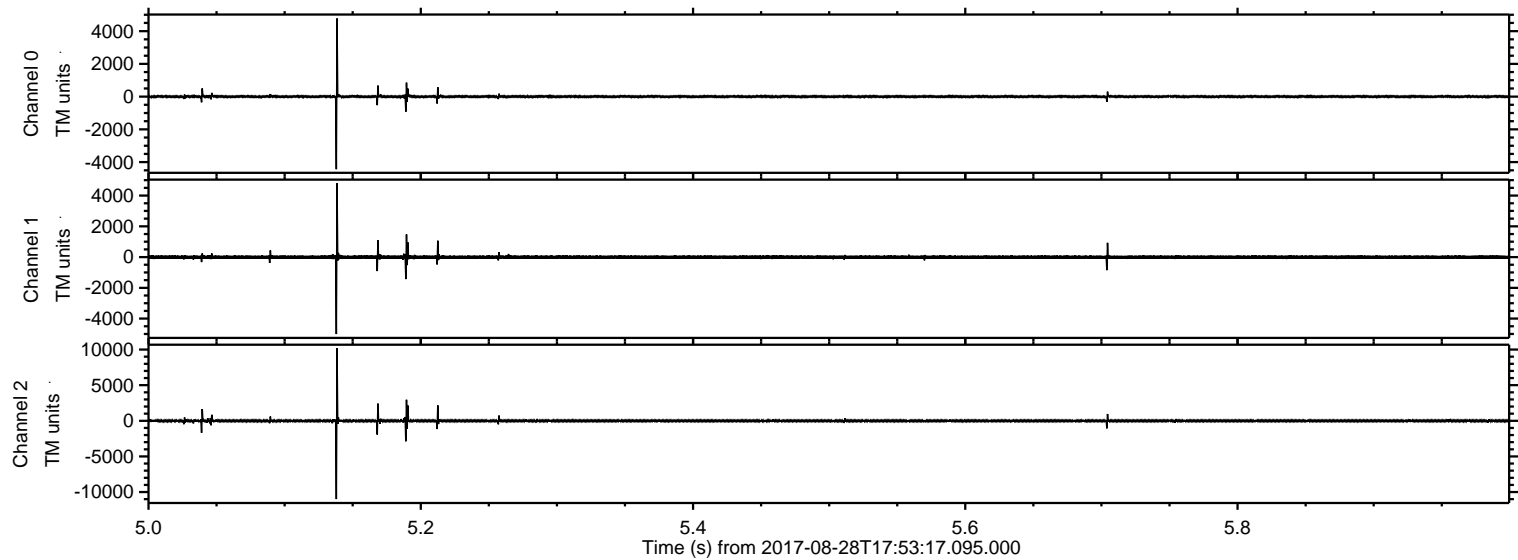

Processed Mon Aug 28 20:00:53 2017 by ELM ver.2012-10-06 from 001__elm20170828_175316__dat00.bin

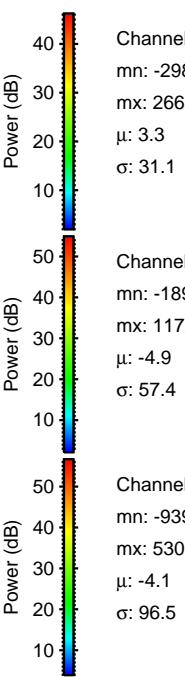
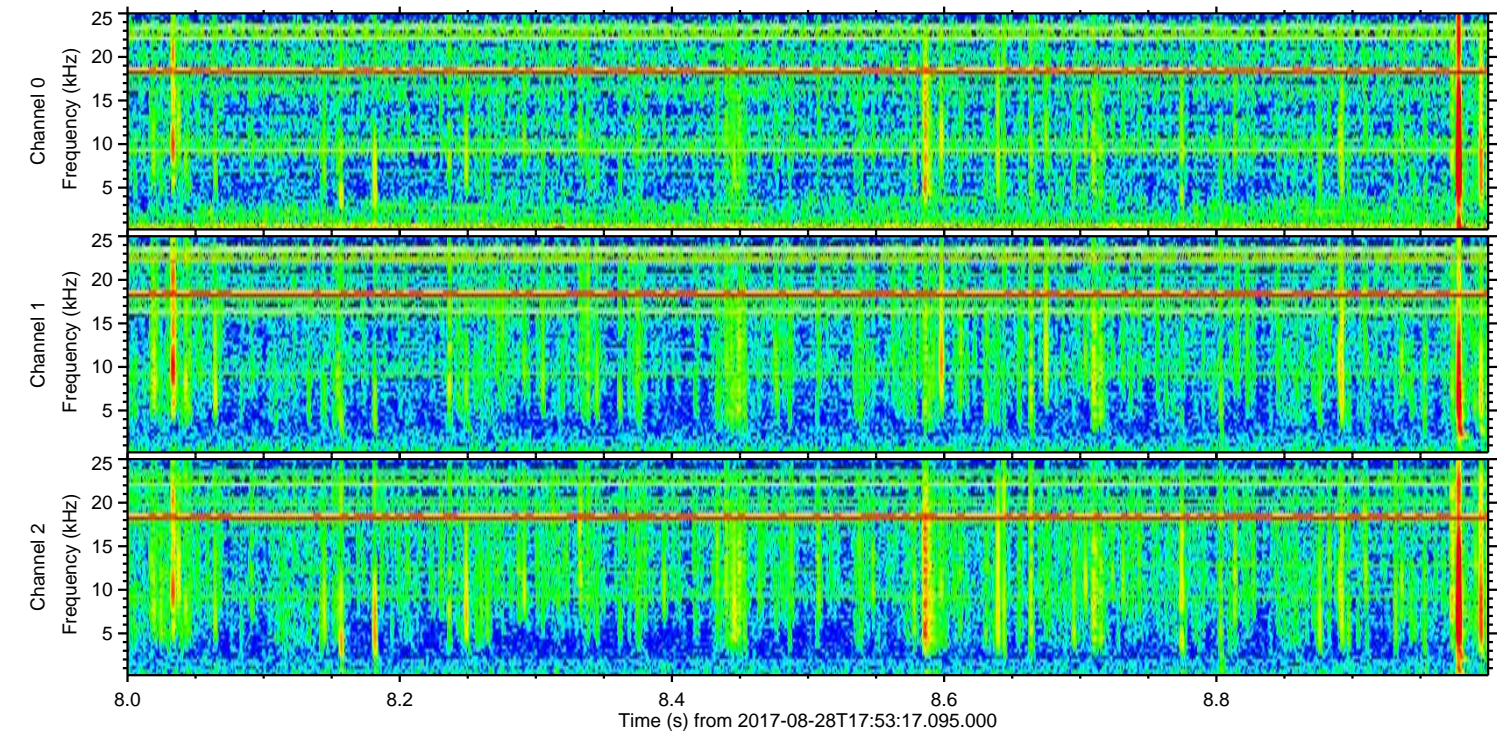
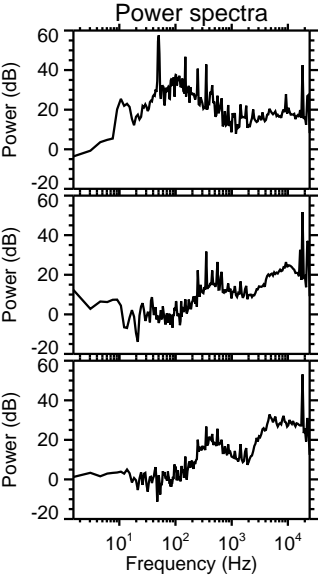
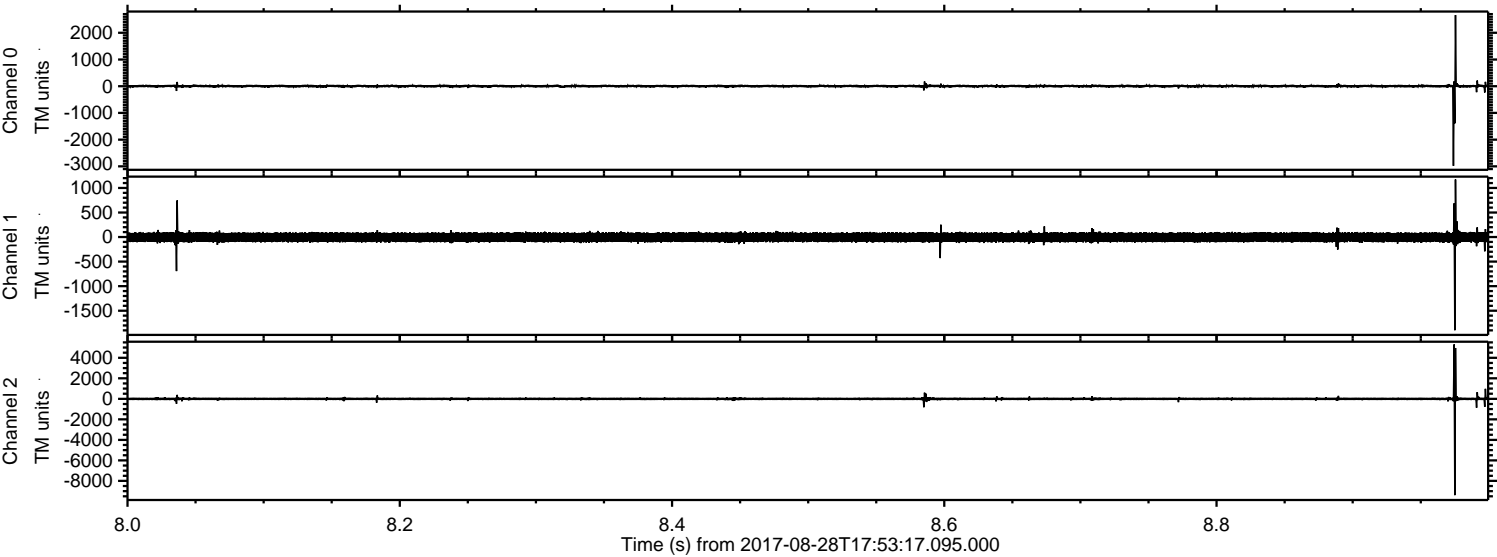

Channel 0
mn: -2980
mx: 2662
 μ : 3.3
 σ : 31.1

Channel 1
mn: -1898
mx: 1172
 μ : -4.9
 σ : 57.4

Channel 2
mn: -9391
mx: 5303
 μ : -4.1
 σ : 96.5

Processed Mon Aug 28 20:00:54 2017 by ELM ver.2012-10-06 from 001__elm20170828_175316__dat00.bin

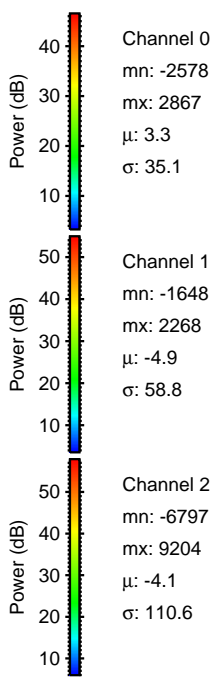
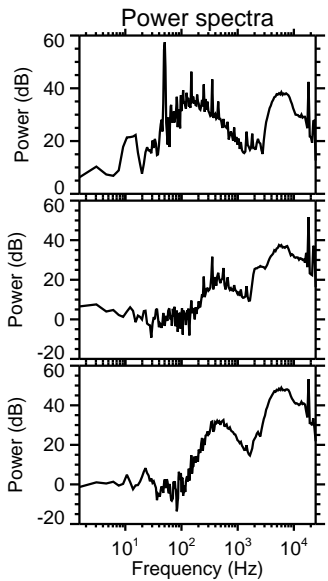
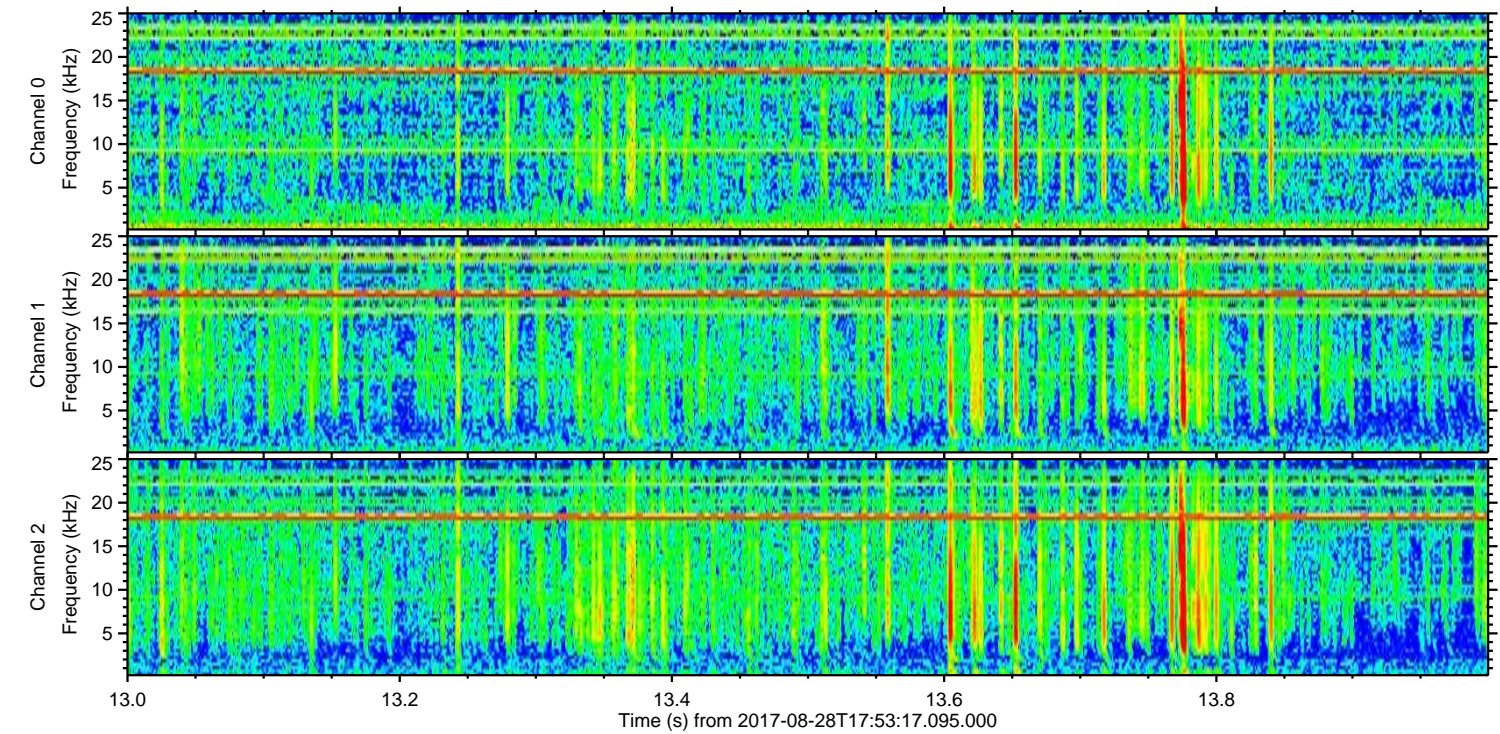
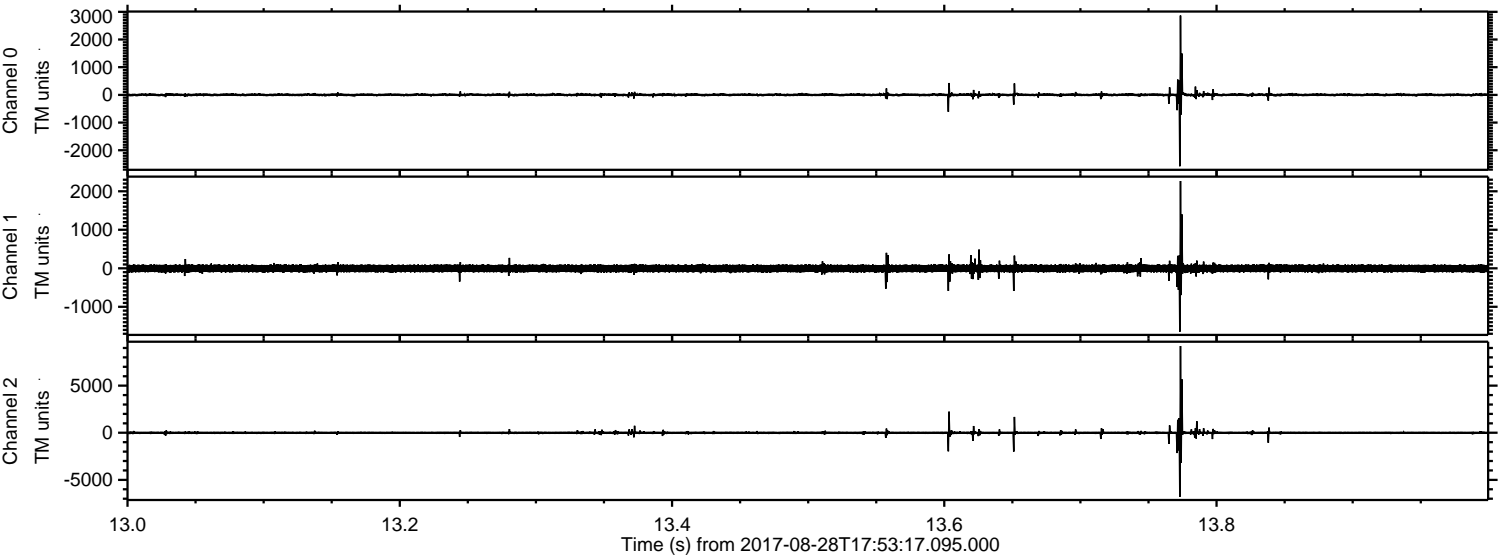

Channel 0
mn: -2578
mx: 2867
 μ : 3.3
 σ : 35.1

Channel 1
mn: -1648
mx: 2268
 μ : -4.9
 σ : 58.8

Channel 2
mn: -6797
mx: 9204
 μ : -4.1
 σ : 110.6

Processed Mon Aug 28 20:00:54 2017 by ELM ver.2012-10-06 from 001__elm20170828_175316__dat00.bin

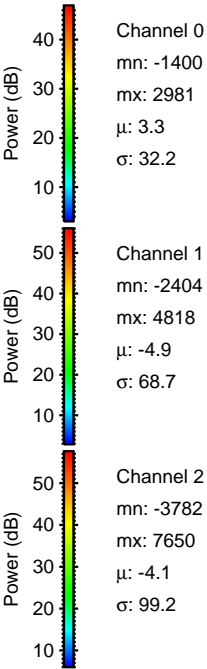
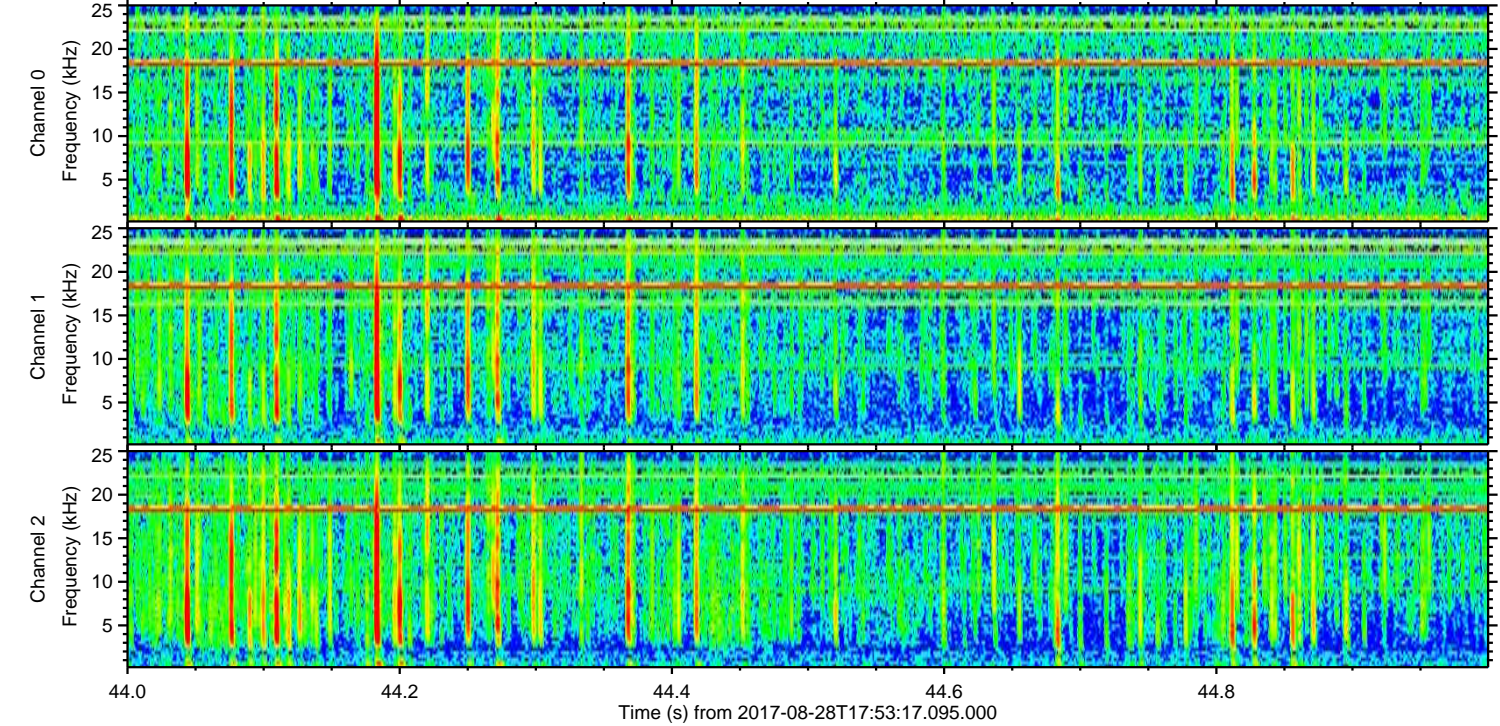
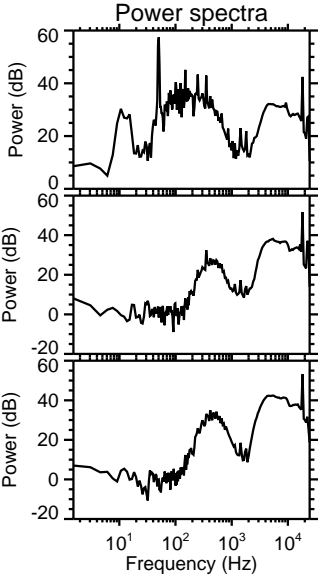
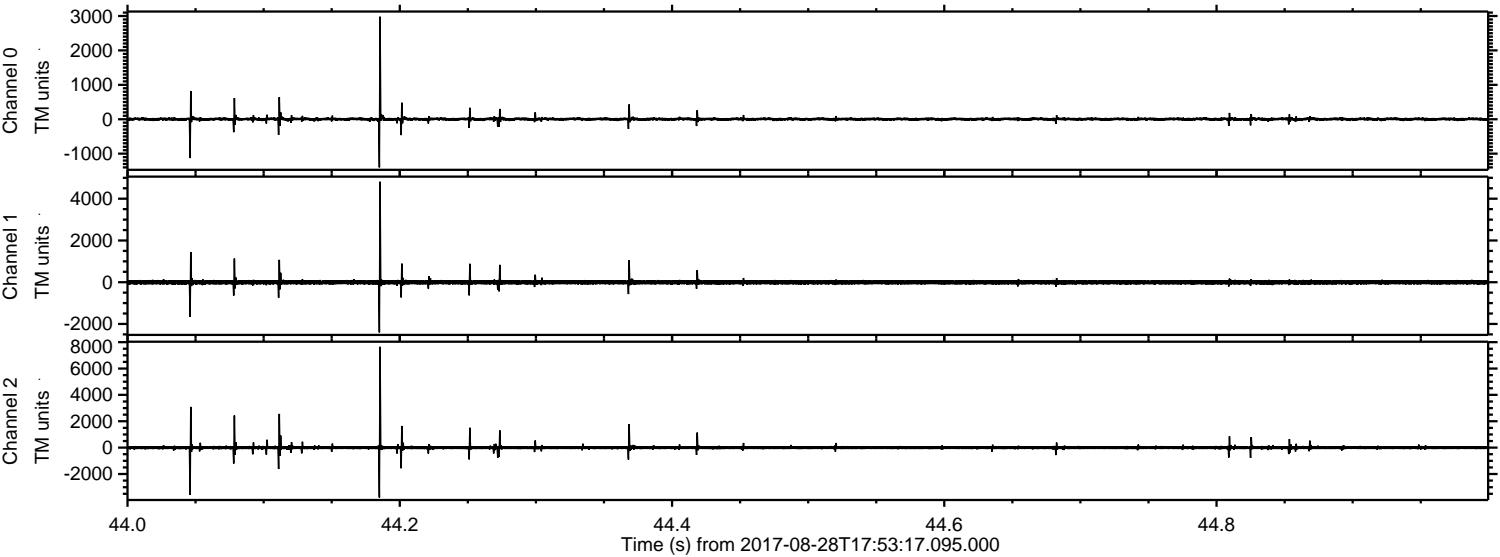

ELMAVAN 3D WAVEFORMS (Measured data sampled at 50 kHz) 51000 packets of 144 samples from 2017-08-28T17:53:17.095.000. Part 110/147

Processed Mon Aug 28 20:00:55 2017 by ELM ver.2012-10-06 from 001__elm20170828_175316__dat00.bin

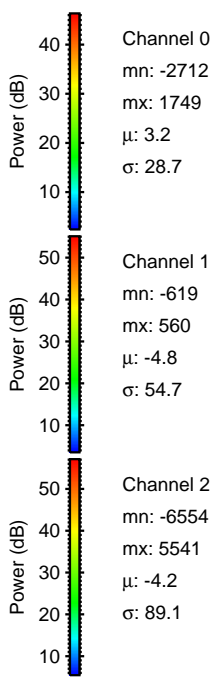
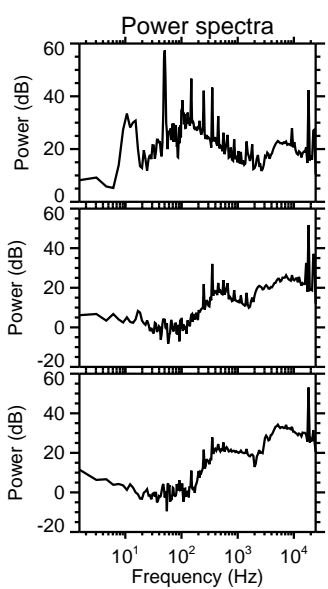
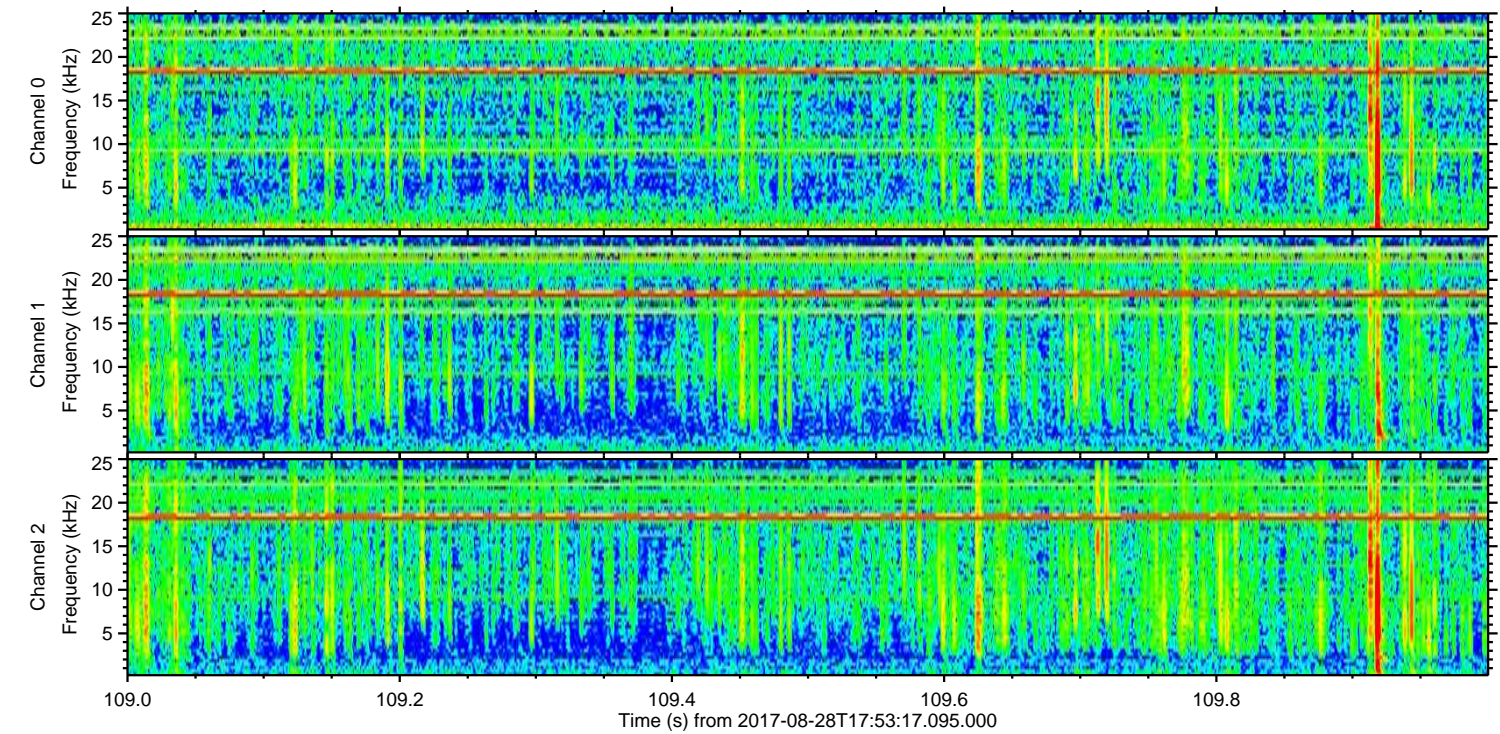
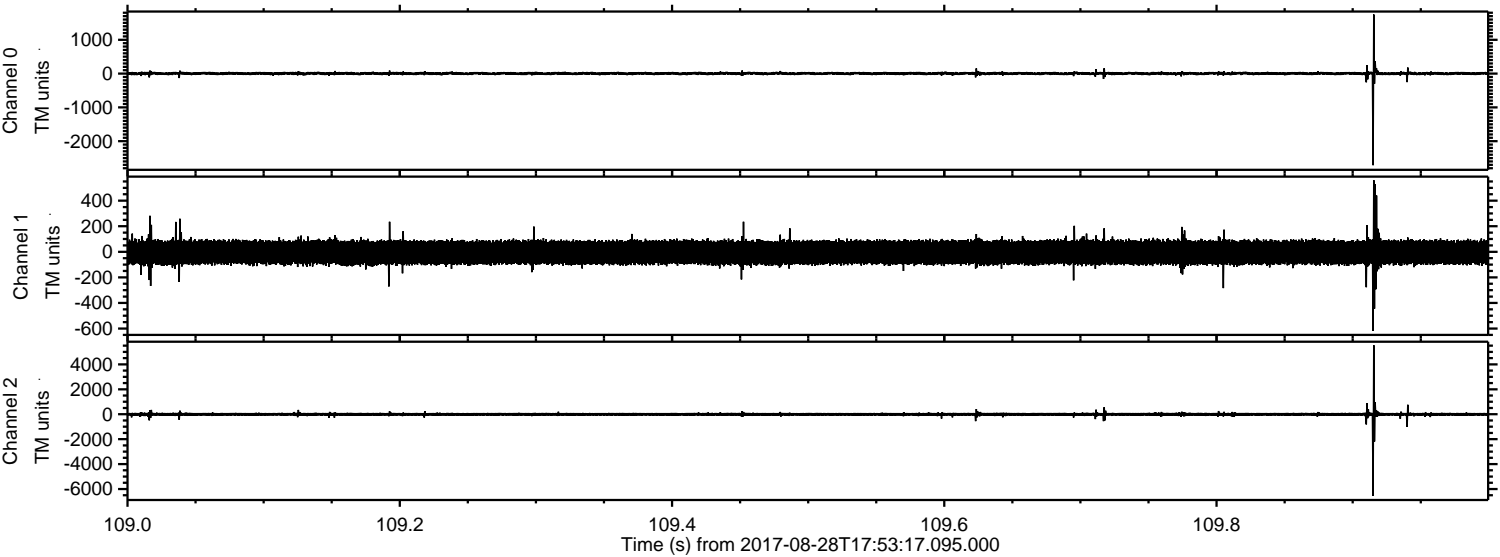

ELMAVAN 3D WAVEFORMS (Measured data sampled at 50 kHz) 51000 packets of 144 samples from 2017-08-28T17:53:17.095.000. Part 27/147

Processed Mon Aug 28 20:00:56 2017 by ELM ver.2012-10-06 from 001__elm20170828_175316__dat00.bin

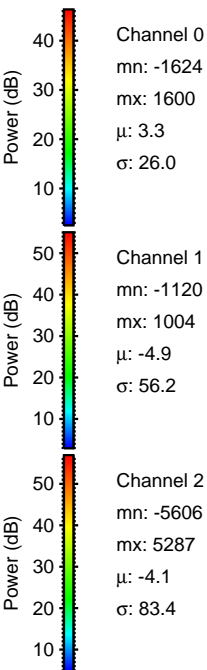
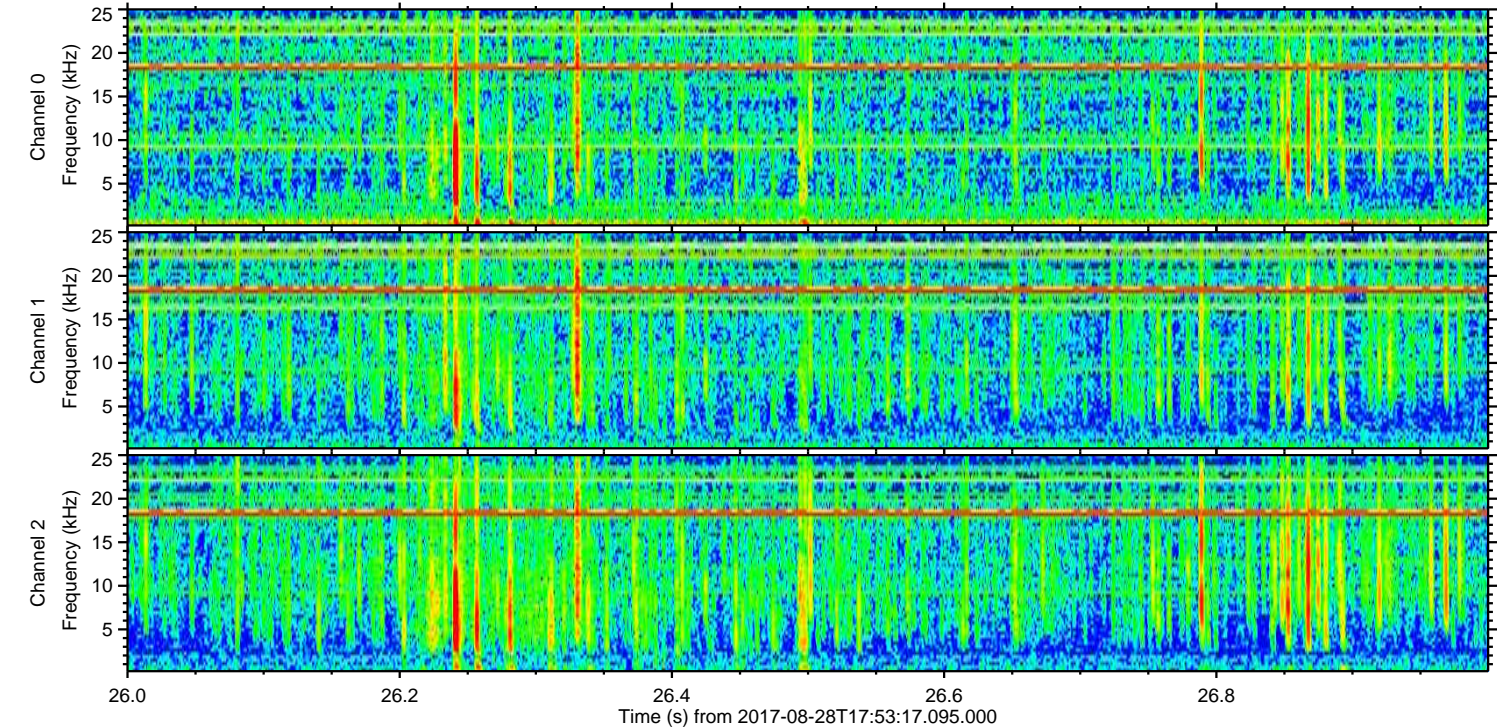
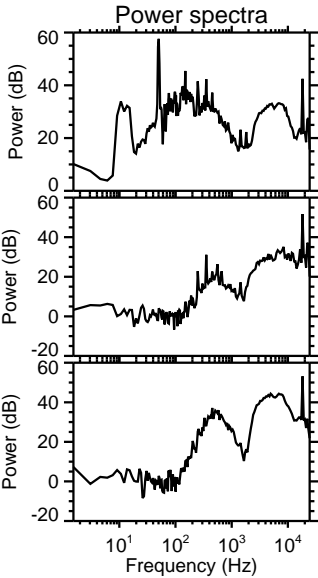
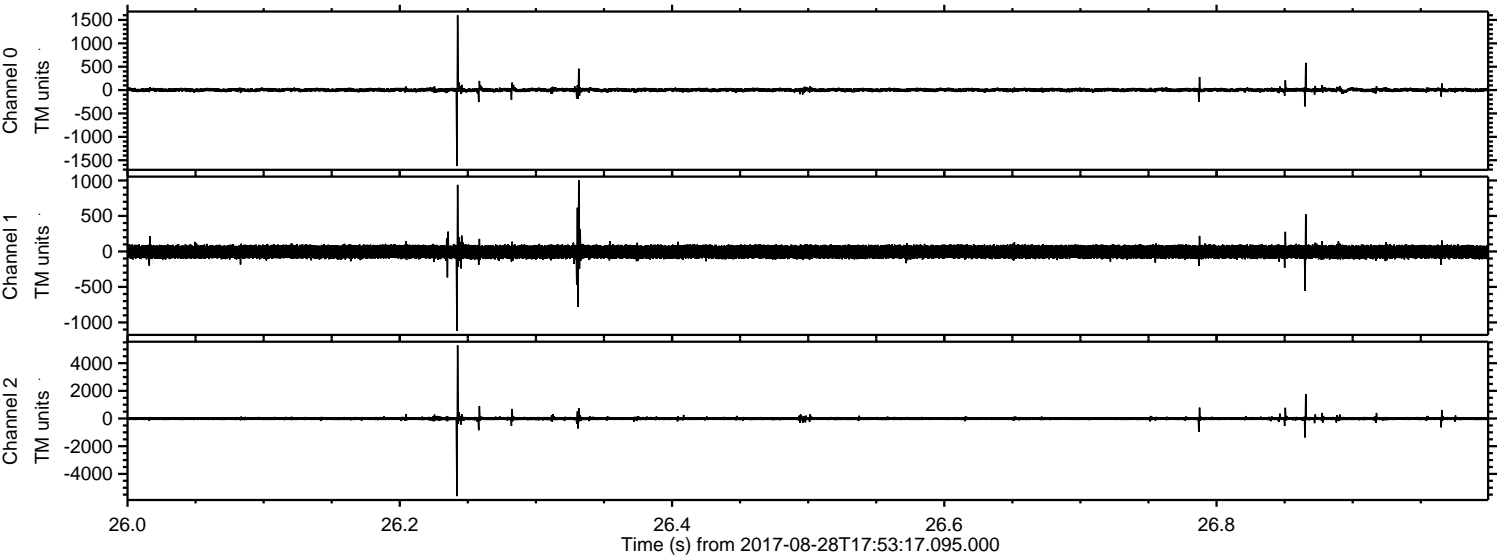

ELMAVAN 3D WAVEFORMS (Measured data sampled at 50 kHz) 51000 packets of 144 samples from 2017-08-28T17:53:17.095.000. Part 134/147

Processed Mon Aug 28 20:00:56 2017 by ELM ver.2012-10-06 from 001__elm20170828_175316__dat00.bin

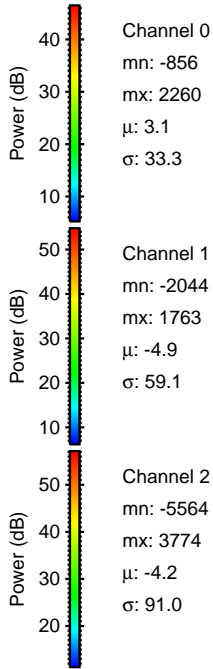
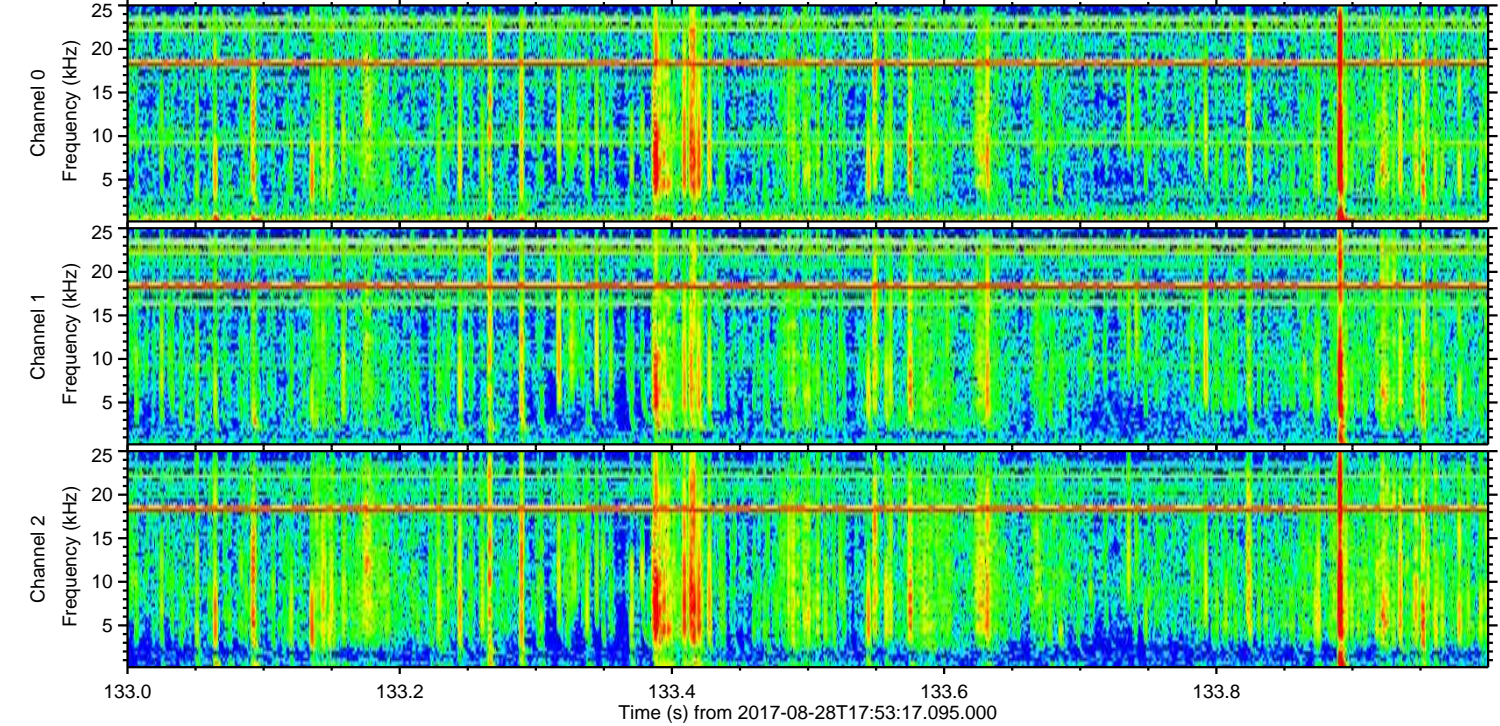
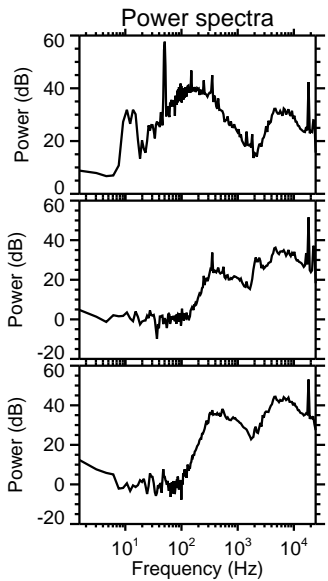
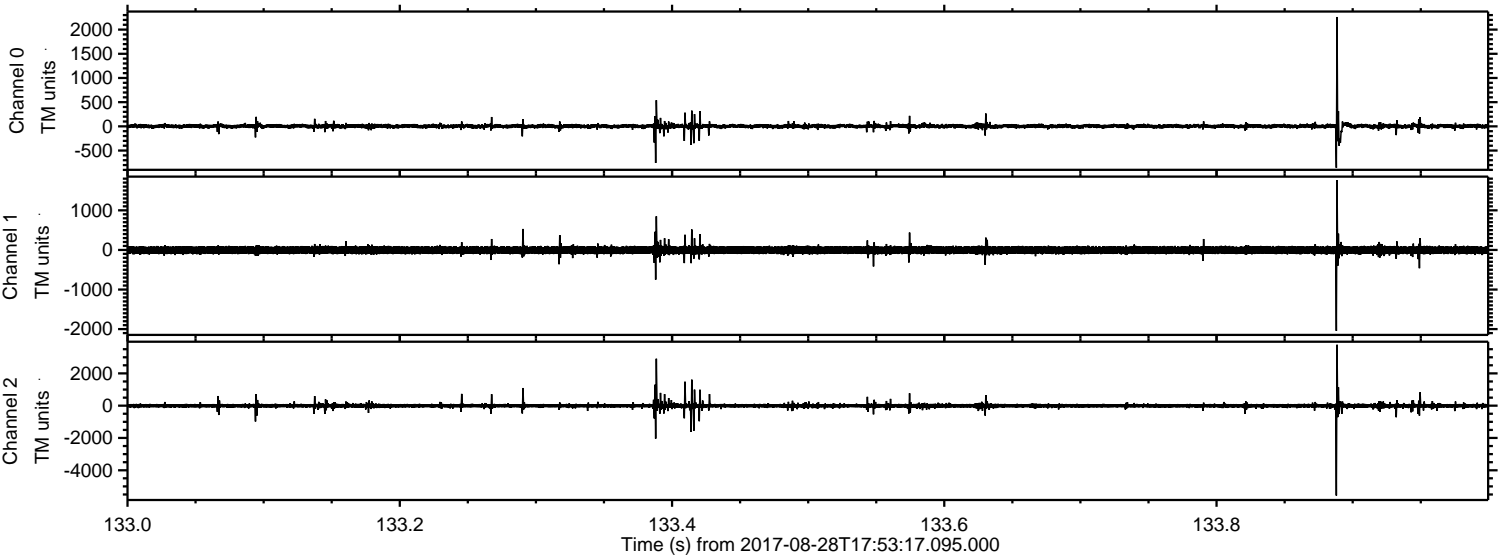

Channel 0
mn: -856
mx: 2260
 μ : 3.1
 σ : 33.3

Channel 1
mn: -2044
mx: 1763
 μ : -4.9
 σ : 59.1

Channel 2
mn: -5564
mx: 3774
 μ : -4.2
 σ : 91.0

ELMAVAN 3D WAVEFORMS (Measured data sampled at 50 kHz) 51000 packets of 144 samples from 2017-08-28T17:53:17.095.000. Part 107/147

