

ELMAVAN 3D WAVEFORMS (Measured data sampled at 50 kHz) 51000 packets of 144 samples from 2017-08-28T11:07:59.347.999.

Processed Mon Aug 28 13:15:58 2017 by ELM ver.2012-10-06 from 001__elm20170828_110758__dat00.bin

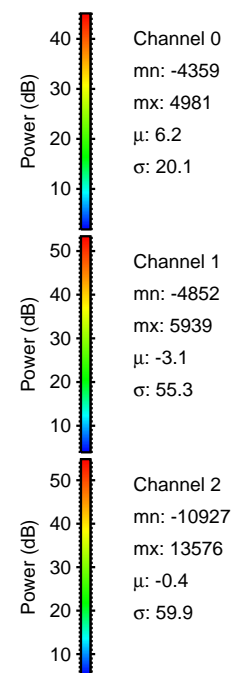
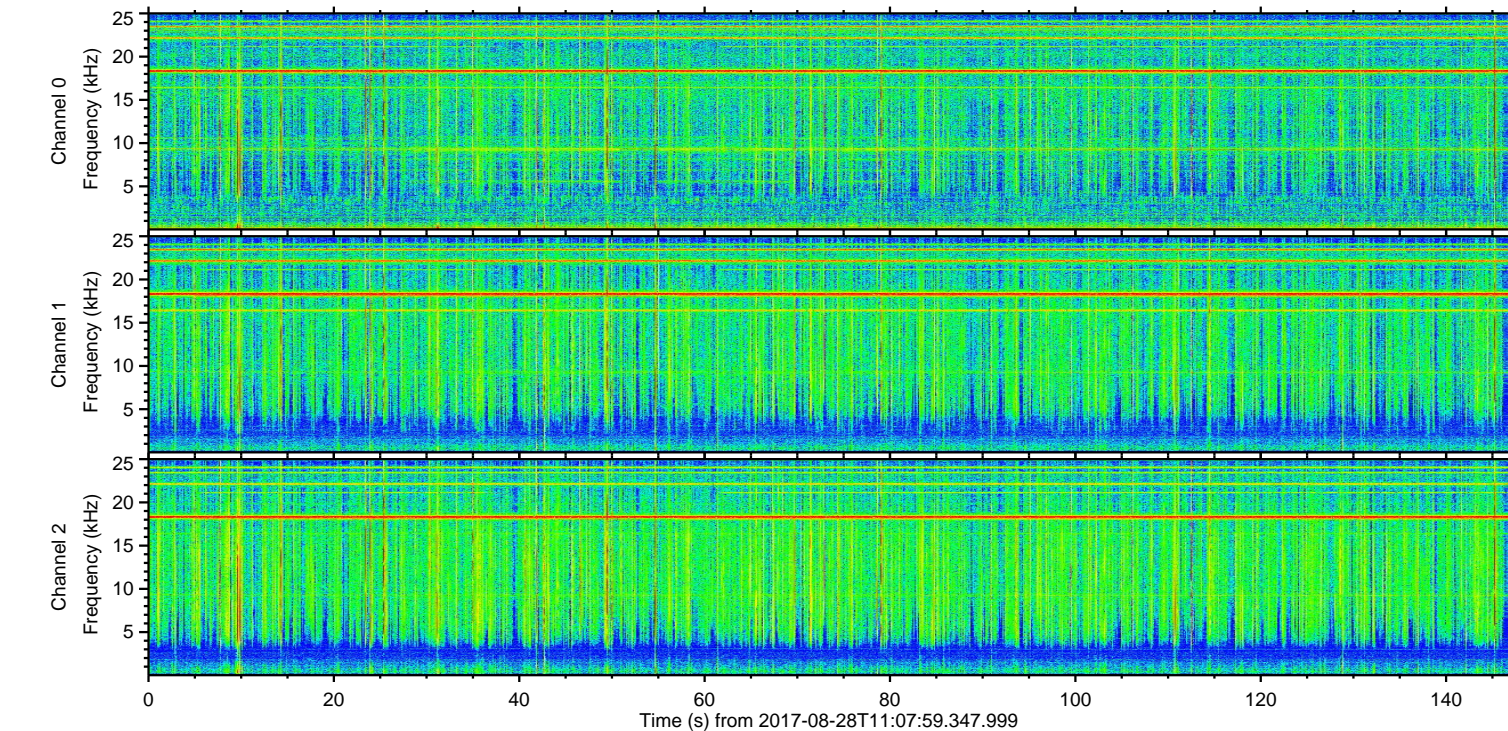
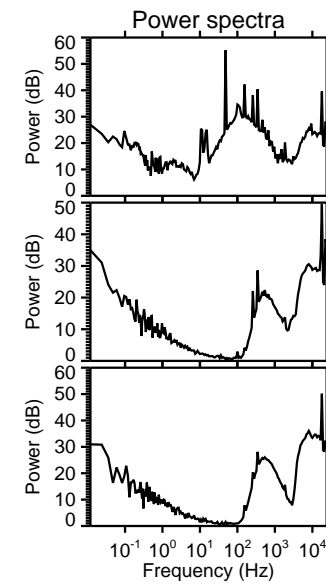
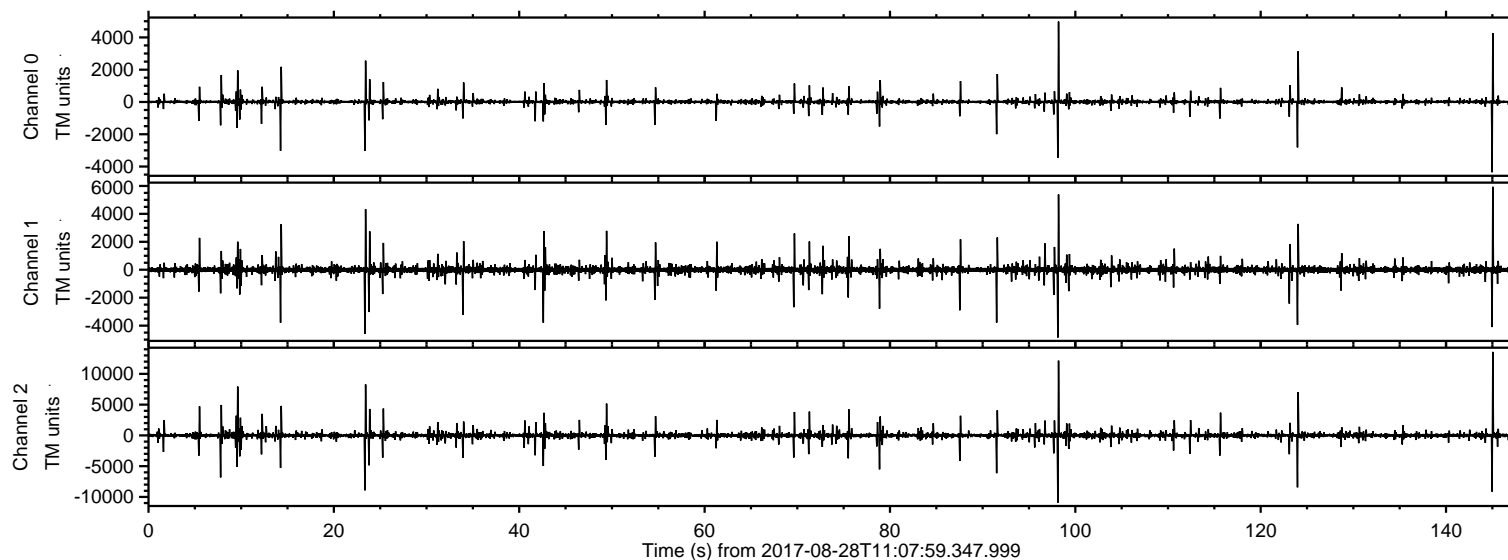

ELMAVAN 3D WAVEFORMS (Measured data sampled at 50 kHz) 51000 packets of 144 samples from 2017-08-28T11:07:59.347.999. Part 146/147

Processed Mon Aug 28 13:16:04 2017 by ELM ver.2012-10-06 from 001__elm20170828_110758__dat00.bin

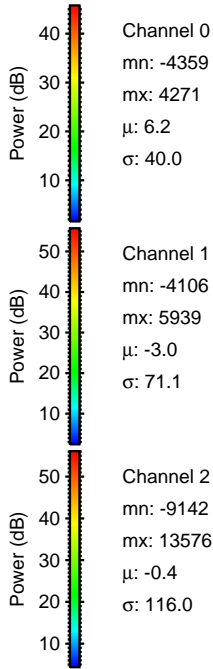
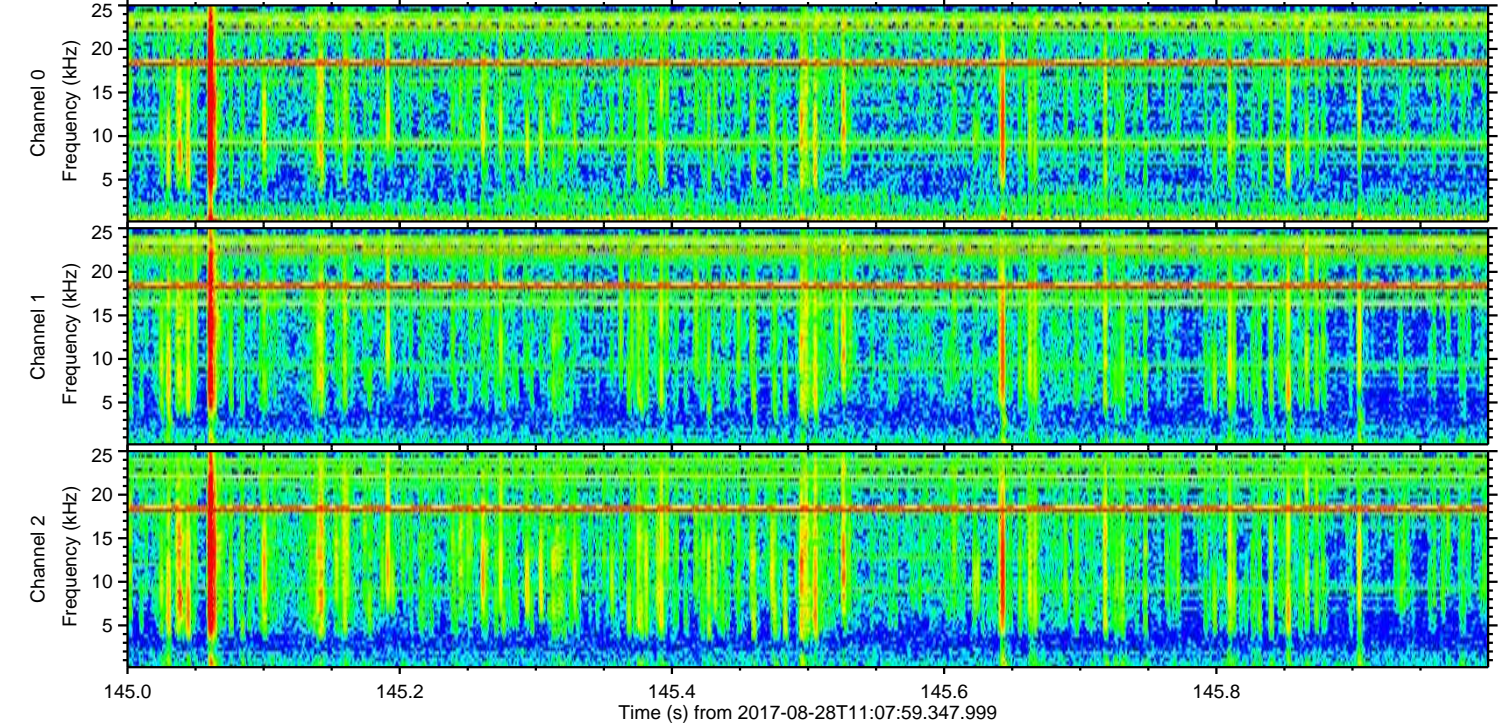
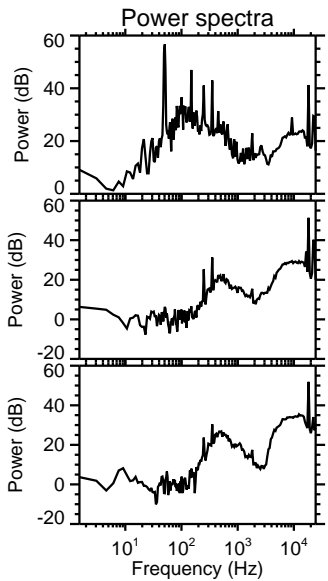
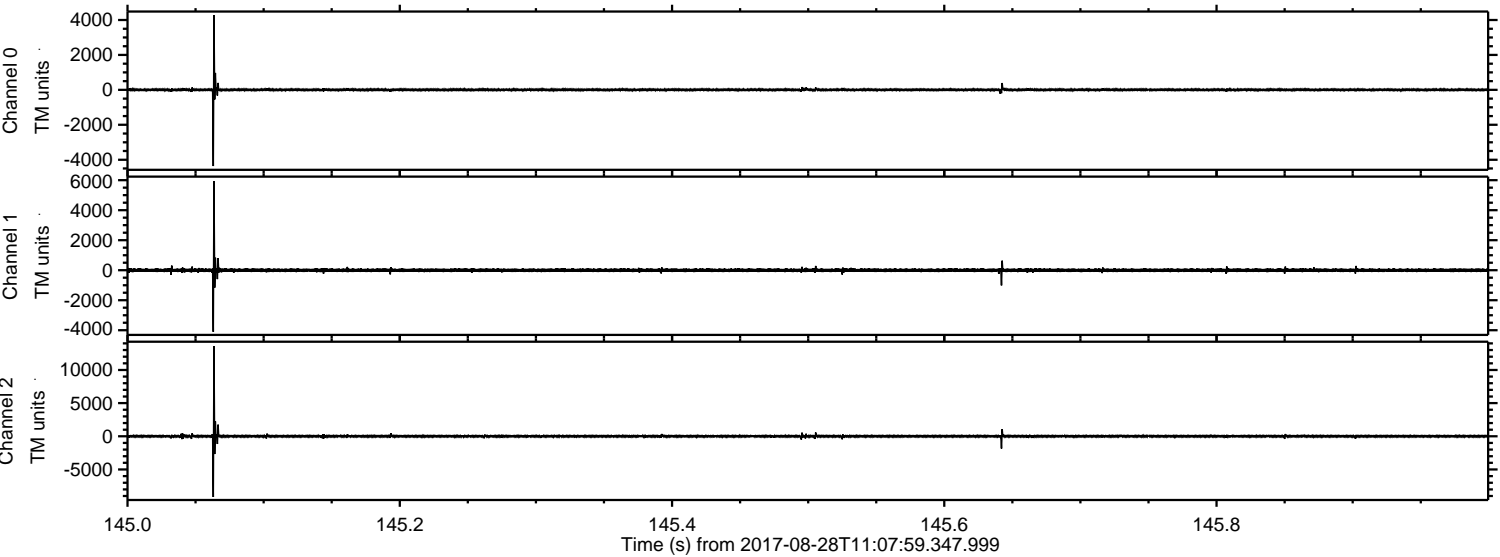

Processed Mon Aug 28 13:16:05 2017 by ELM ver.2012-10-06 from 001__elm20170828_110758__dat00.bin

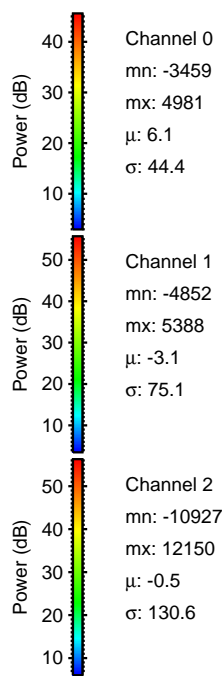
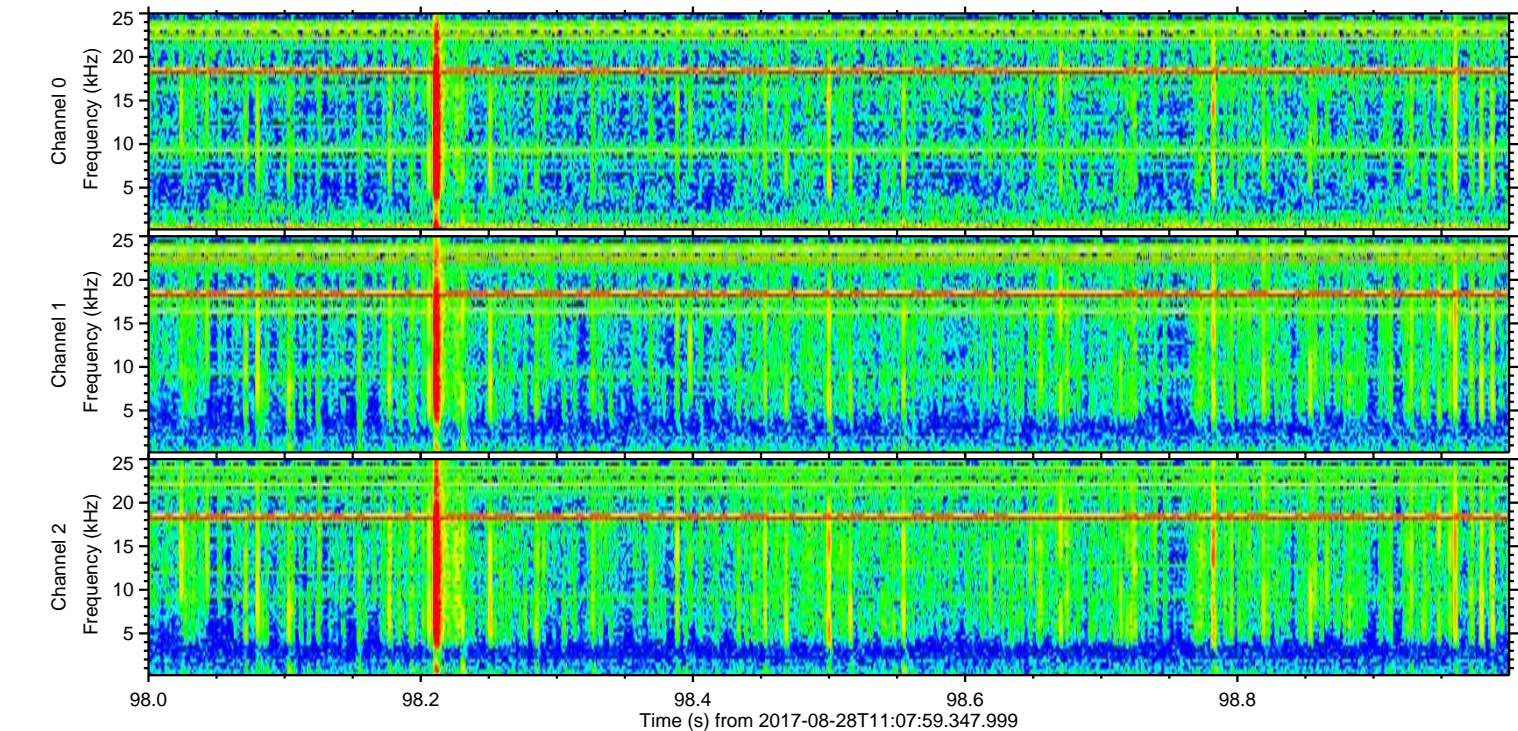
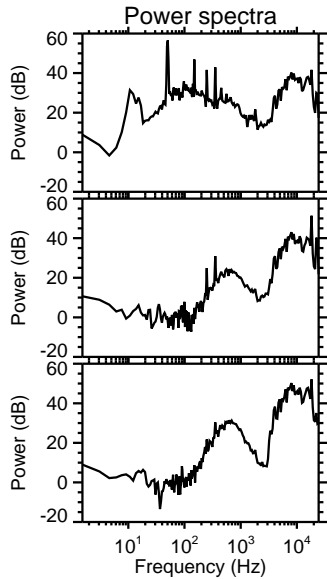
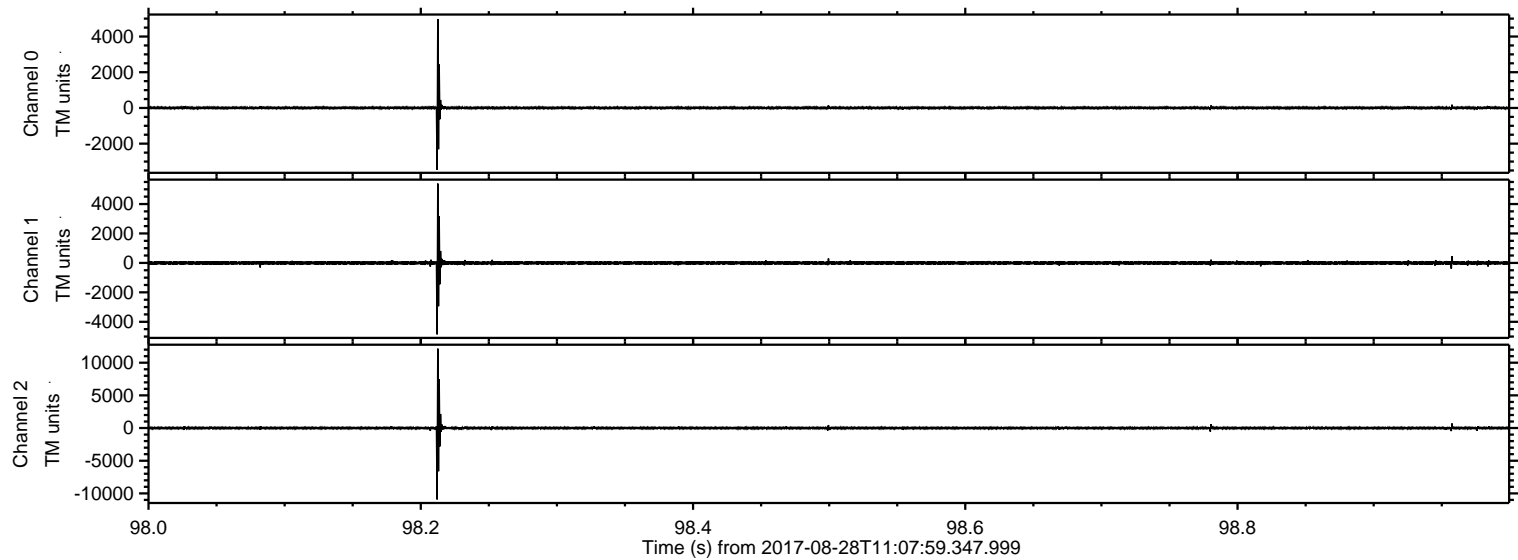

Processed Mon Aug 28 13:16:05 2017 by ELM ver.2012-10-06 from 001__elm20170828_110758__dat00.bin

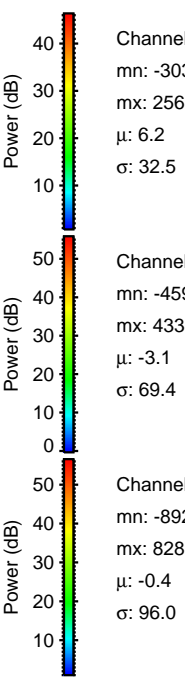
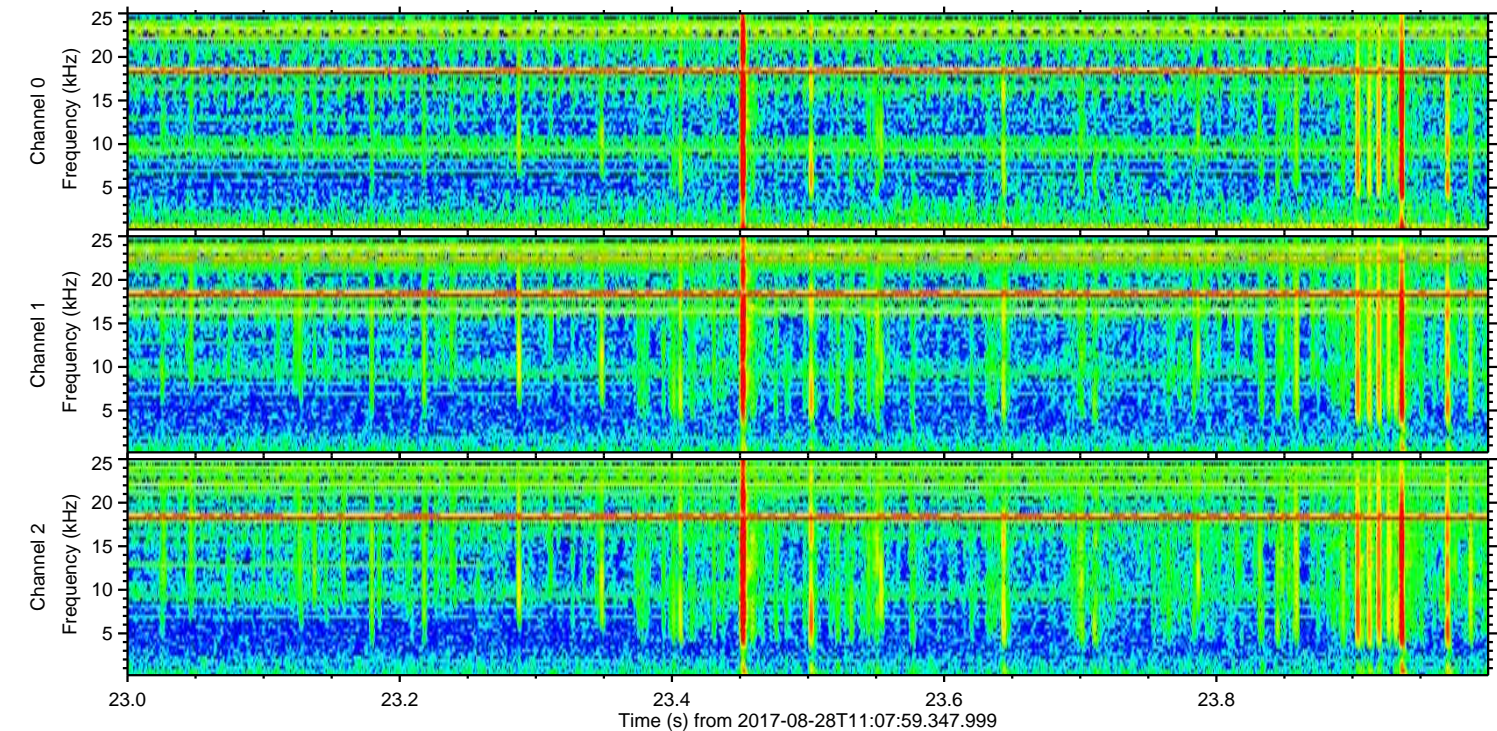
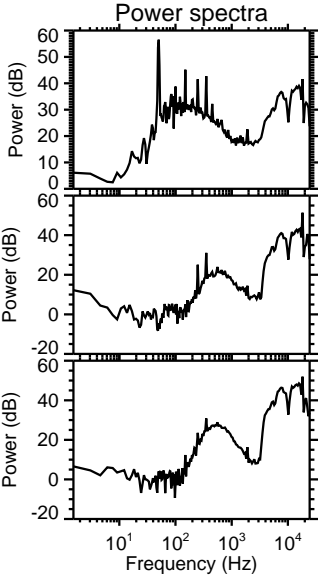
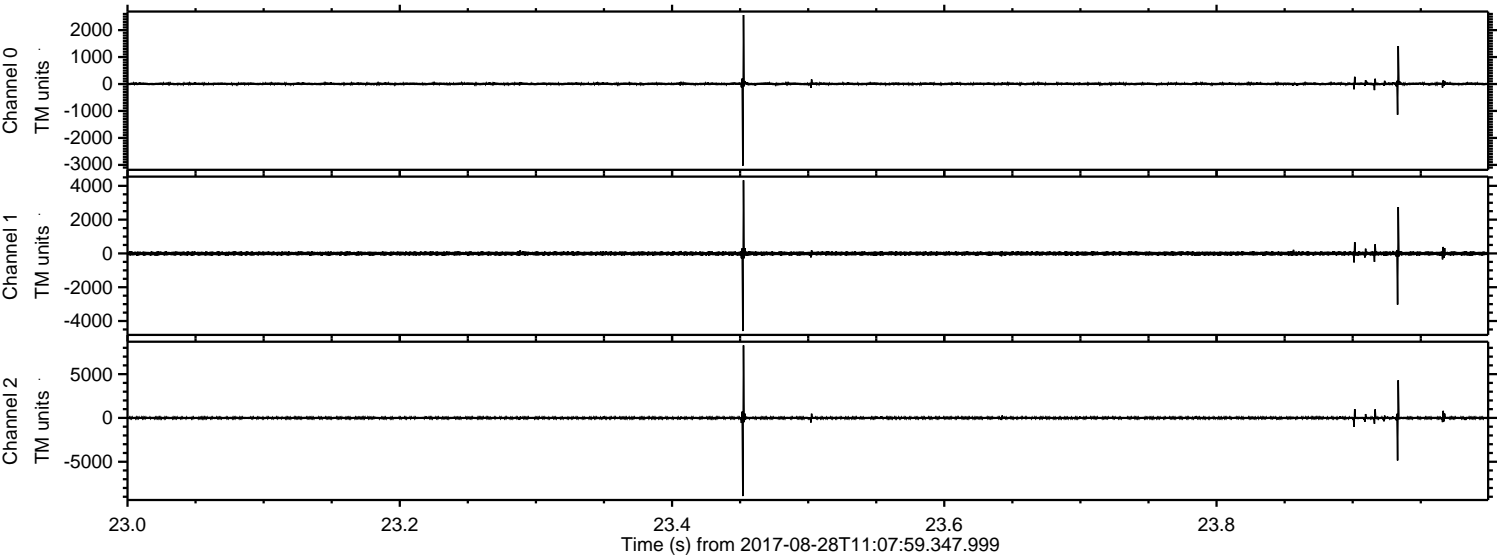

Channel 0
mn: -3032
mx: 2561
 μ : 6.2
 σ : 32.5

Channel 1
mn: -4592
mx: 4330
 μ : -3.1
 σ : 69.4

Channel 2
mn: -8925
mx: 8289
 μ : -0.4
 σ : 96.0

ELMAVAN 3D WAVEFORMS (Measured data sampled at 50 kHz) 51000 packets of 144 samples from 2017-08-28T11:07:59.347.999. Part 125/147

Processed Mon Aug 28 13:16:06 2017 by ELM ver.2012-10-06 from 001__elm20170828_110758__dat00.bin

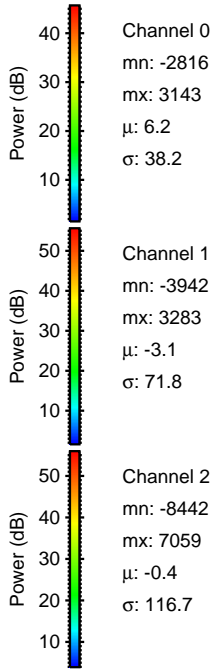
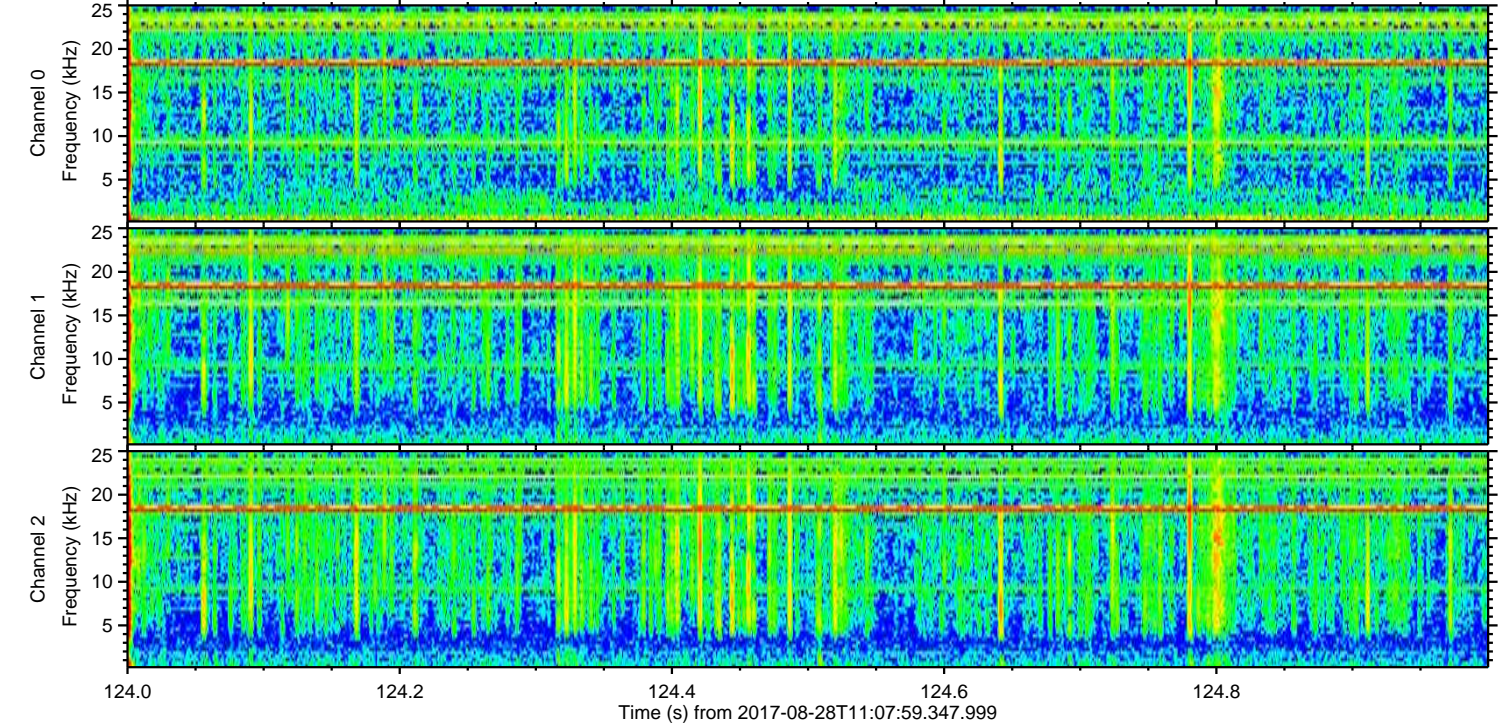
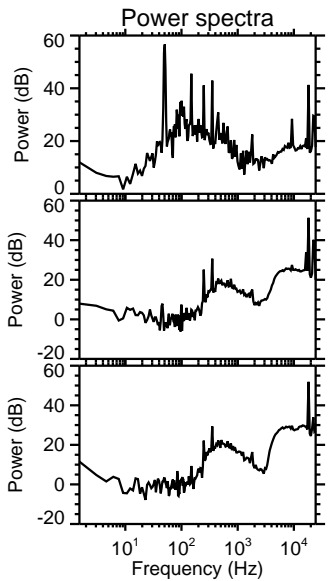
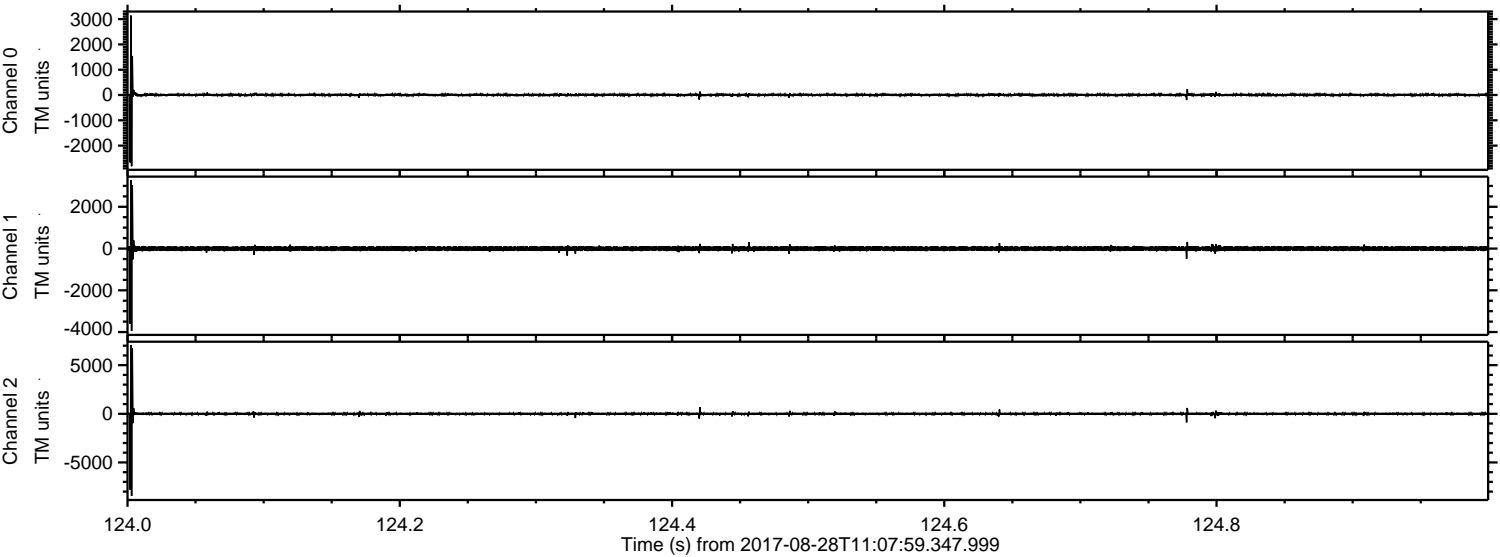

Processed Mon Aug 28 13:16:07 2017 by ELM ver.2012-10-06 from 001__elm20170828_110758__dat00.bin

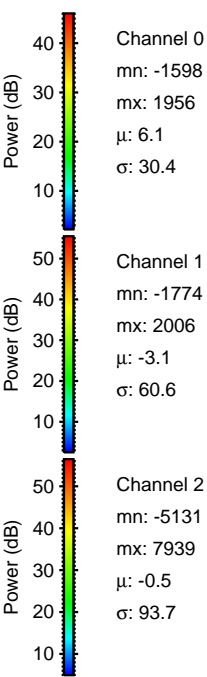
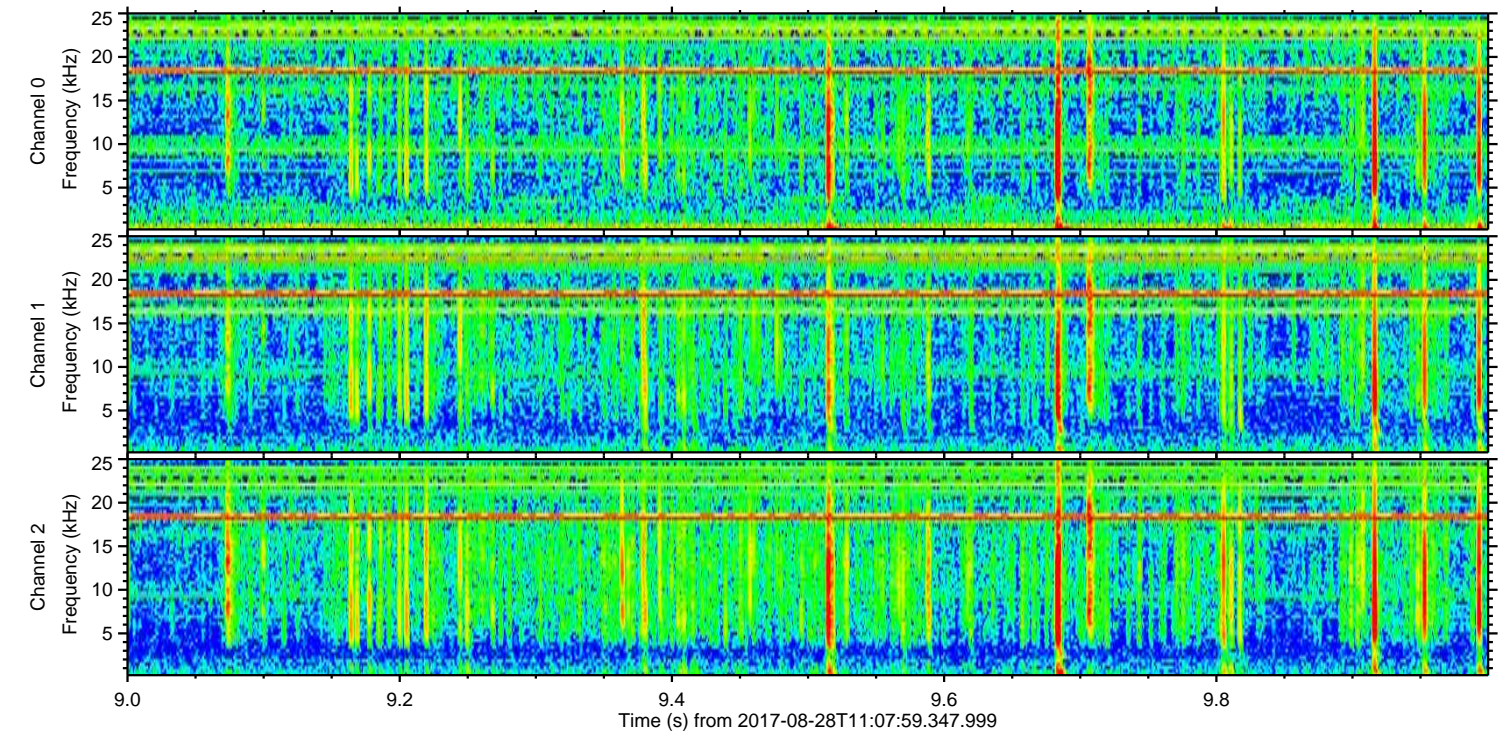
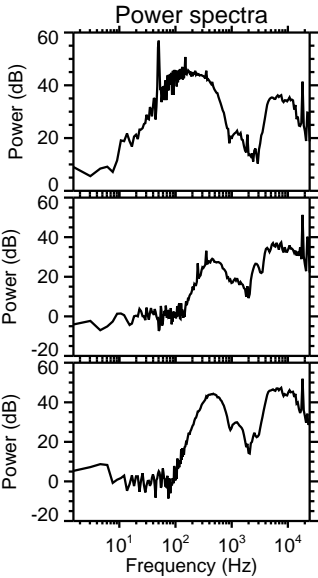
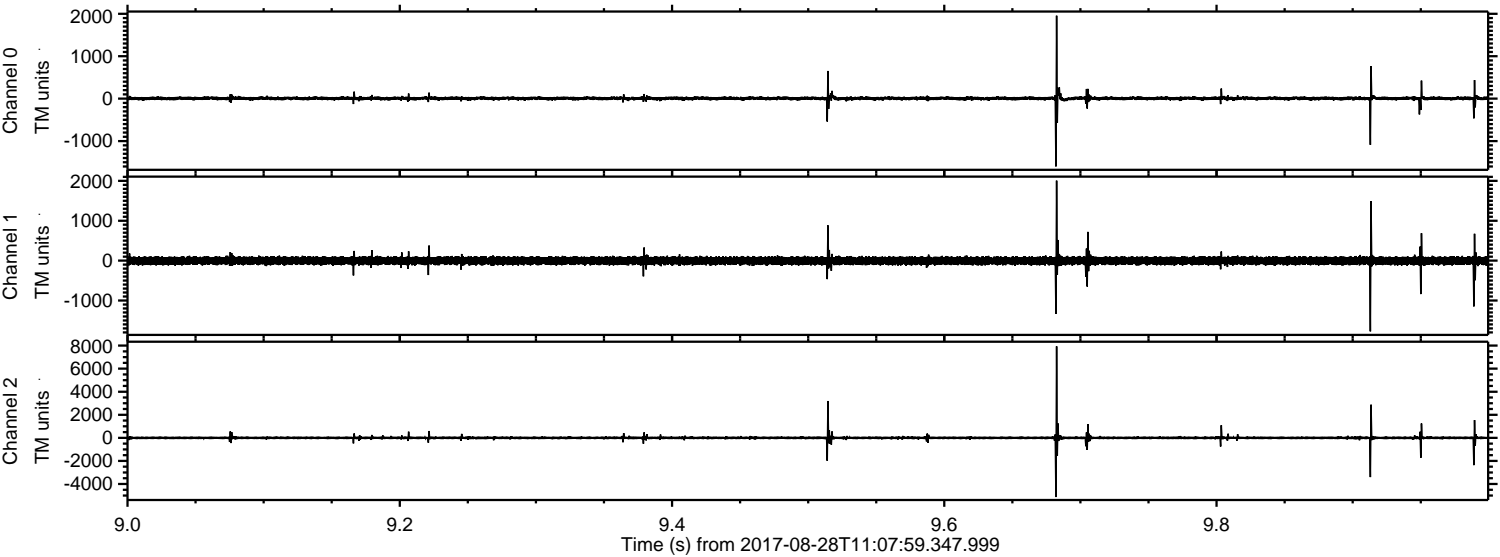

Processed Mon Aug 28 13:16:08 2017 by ELM ver.2012-10-06 from 001__elm20170828_110758__dat00.bin

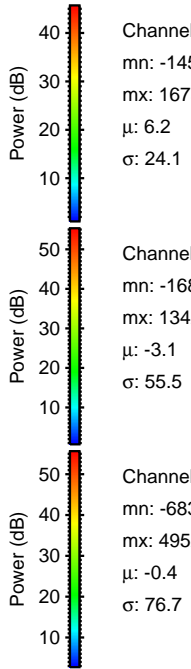
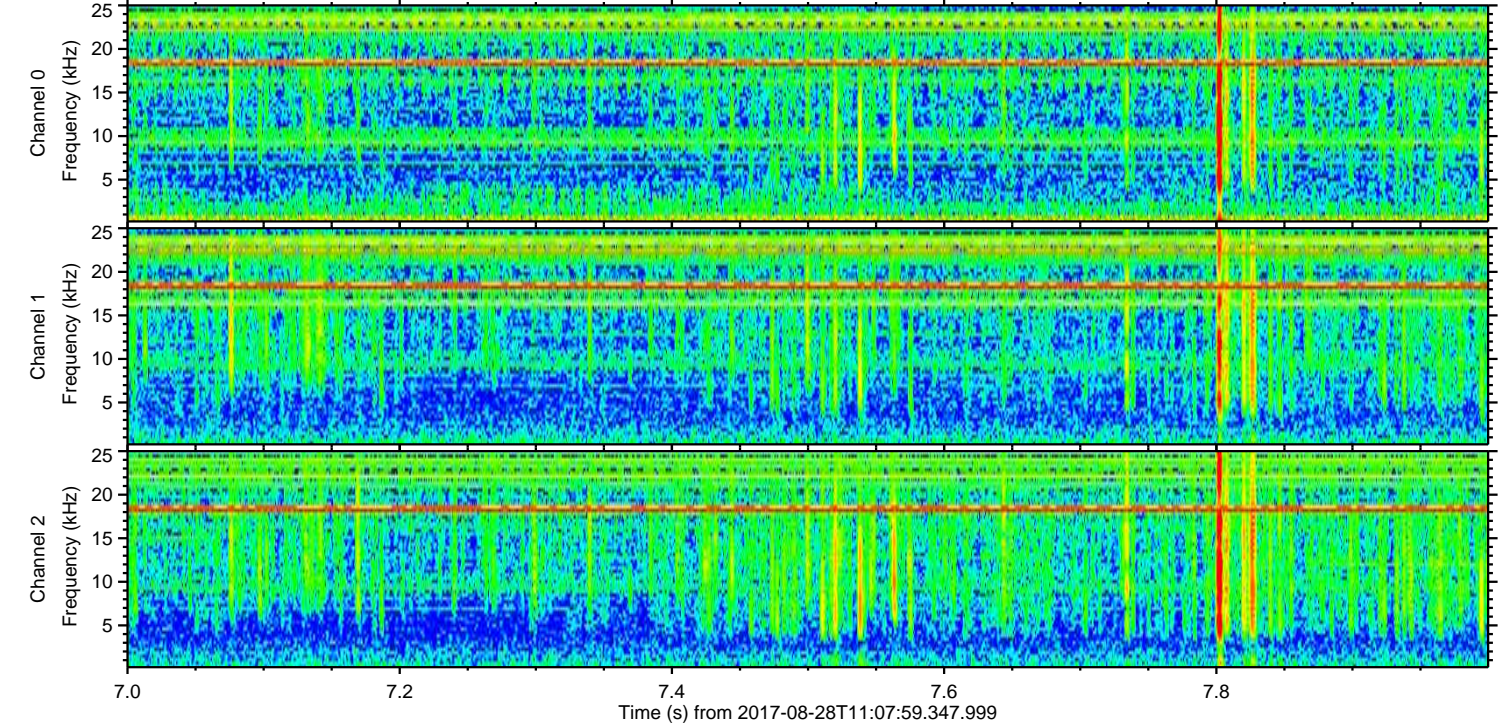
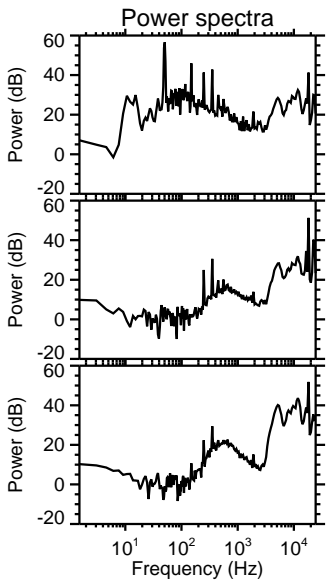
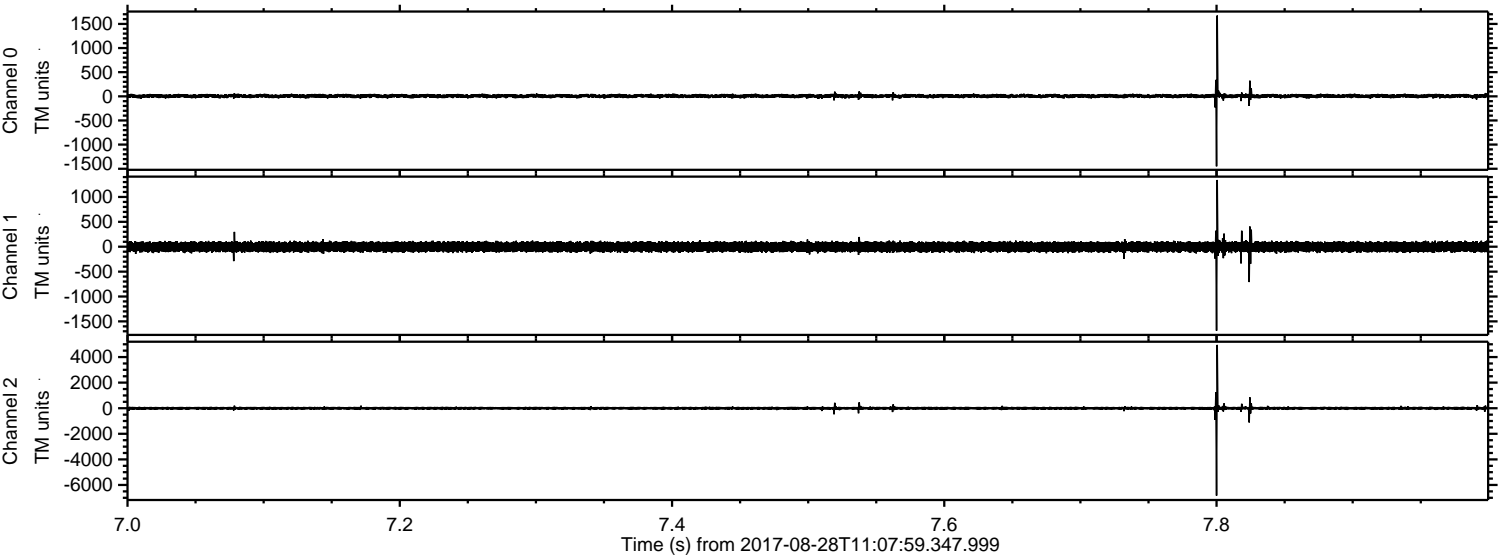

Processed Mon Aug 28 13:16:08 2017 by ELM ver.2012-10-06 from 001__elm20170828_110758__dat00.bin

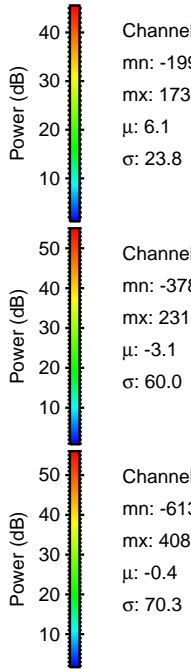
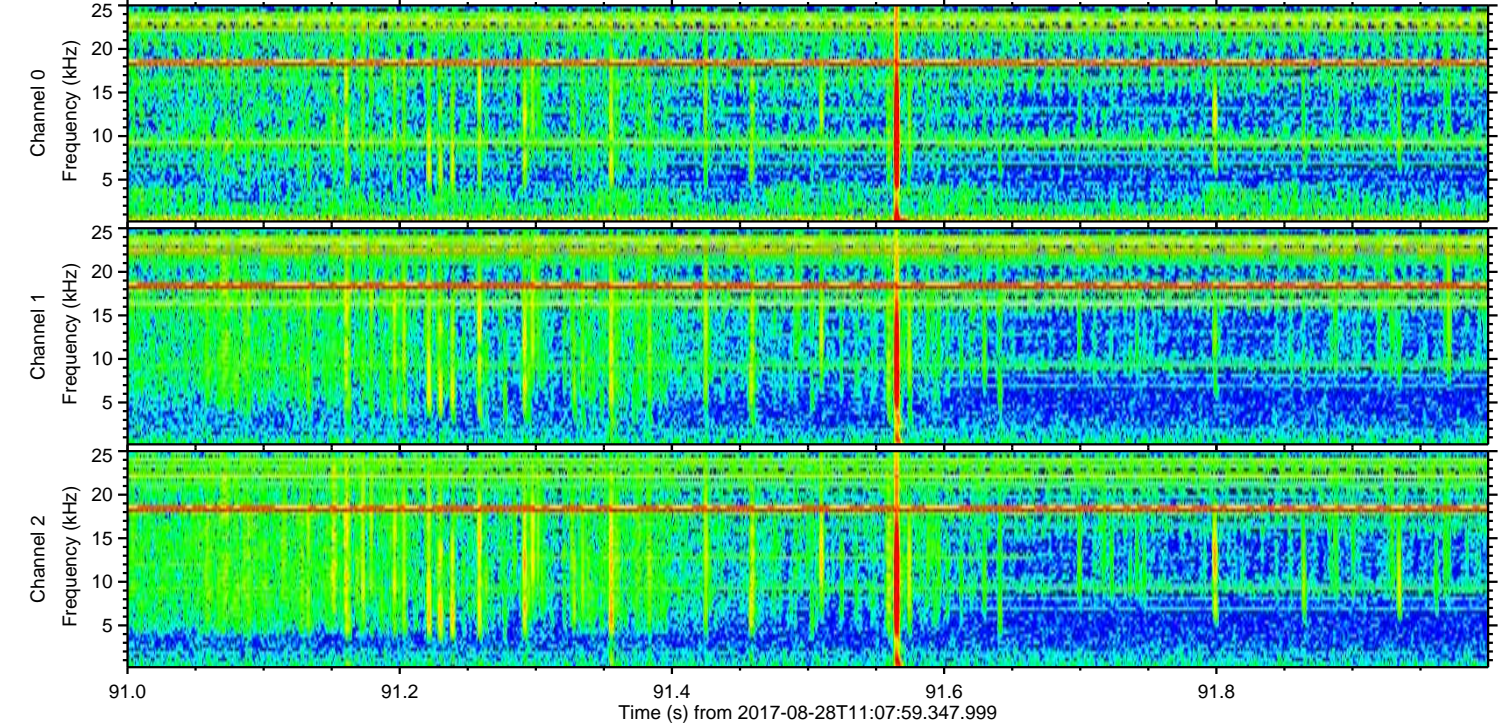
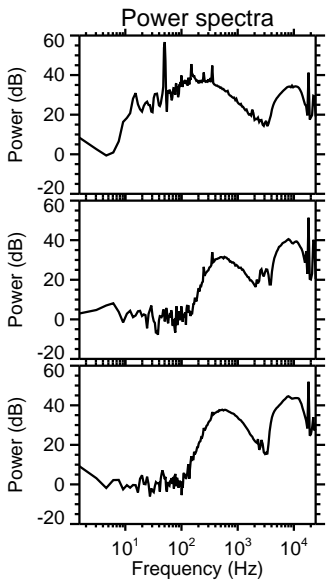
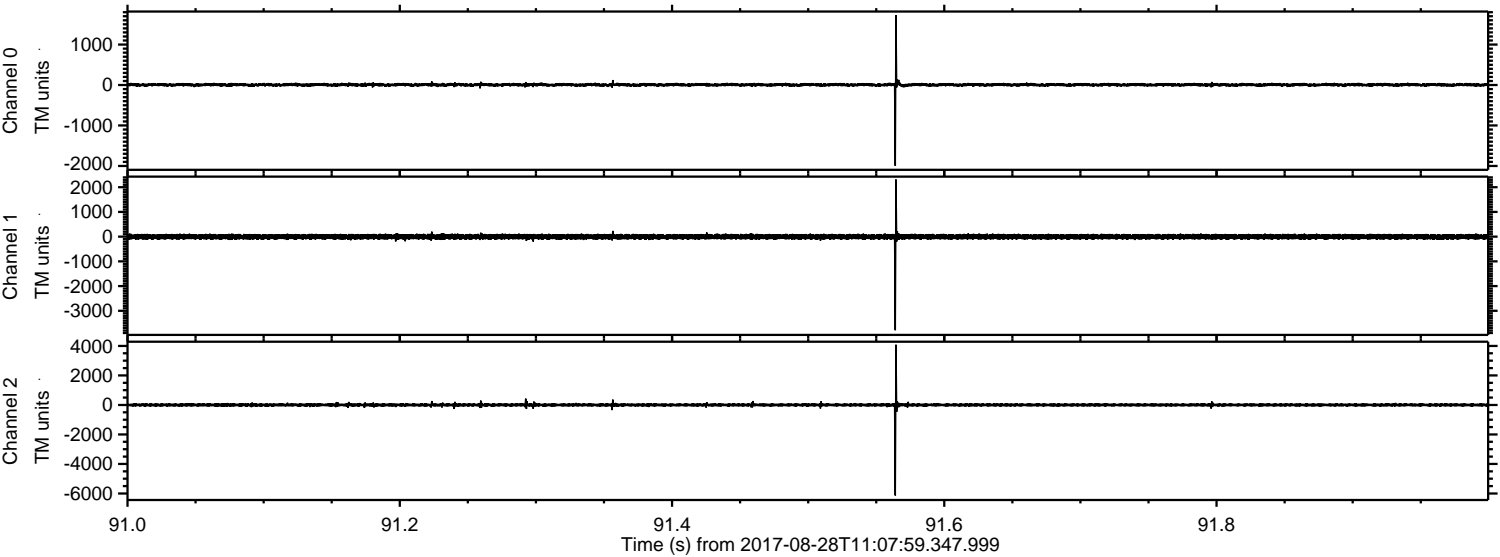

Processed Mon Aug 28 13:16:09 2017 by ELM ver.2012-10-06 from 001__elm20170828_110758__dat00.bin

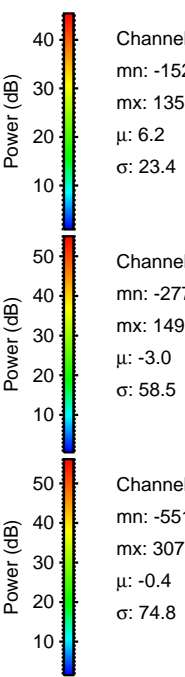
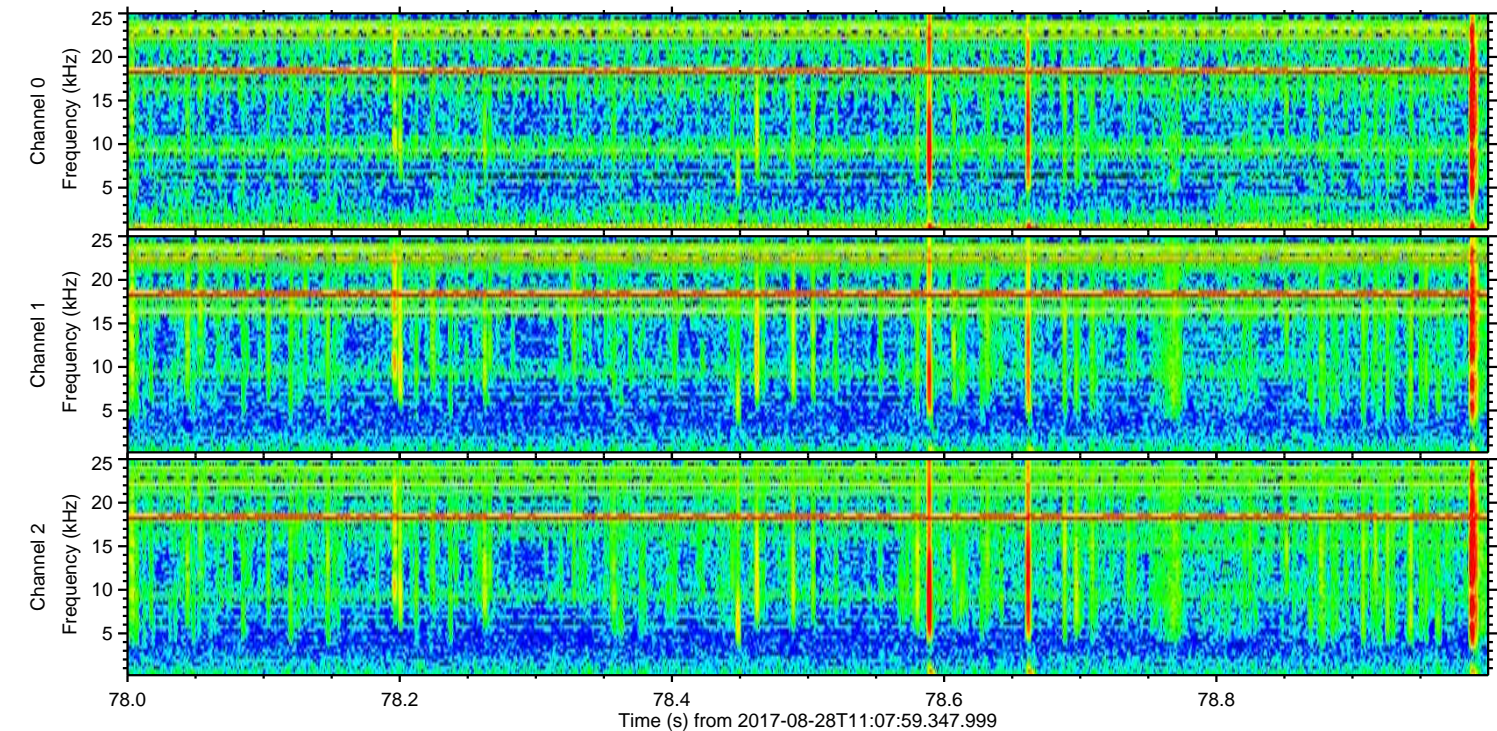
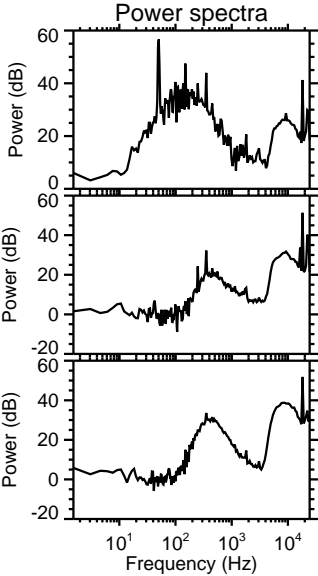
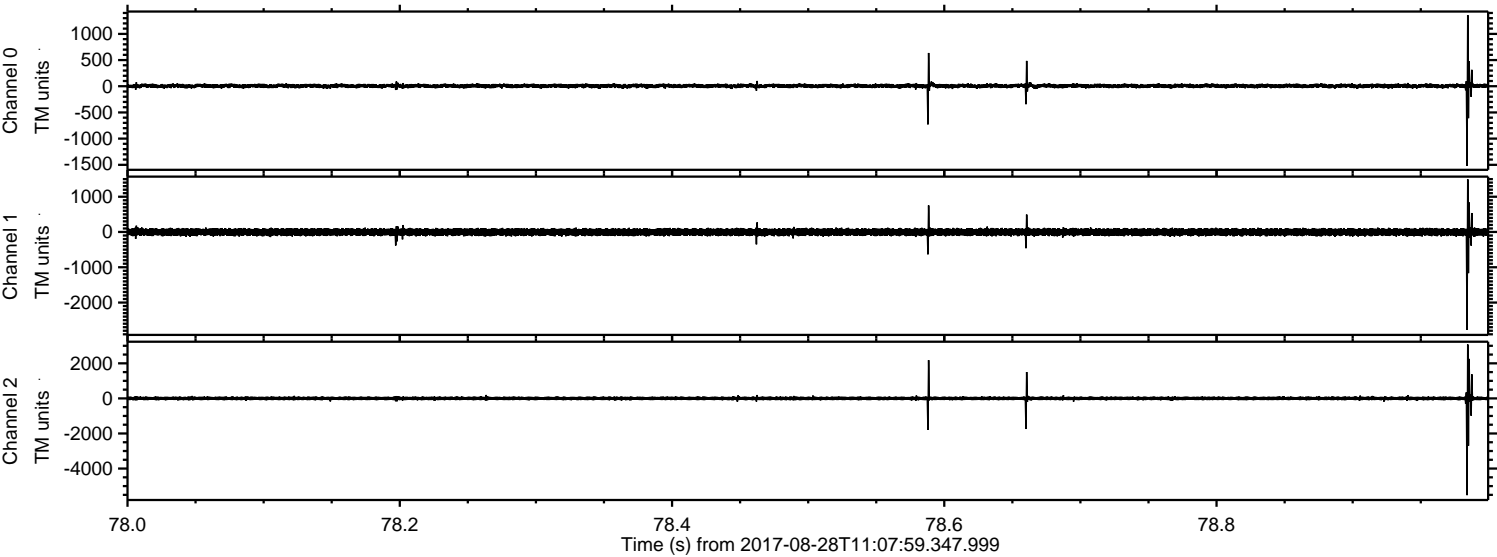

Processed Mon Aug 28 13:16:10 2017 by ELM ver.2012-10-06 from 001__elm20170828_110758__dat00.bin

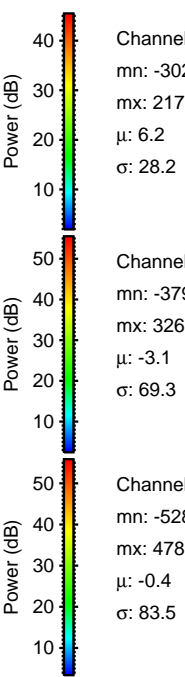
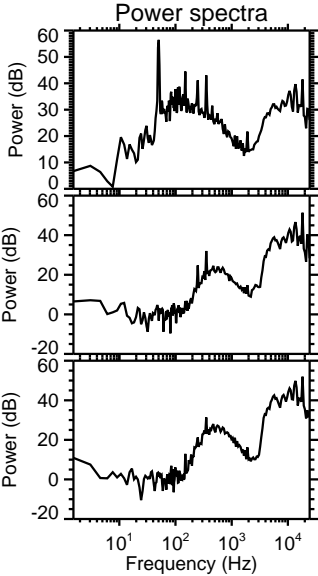
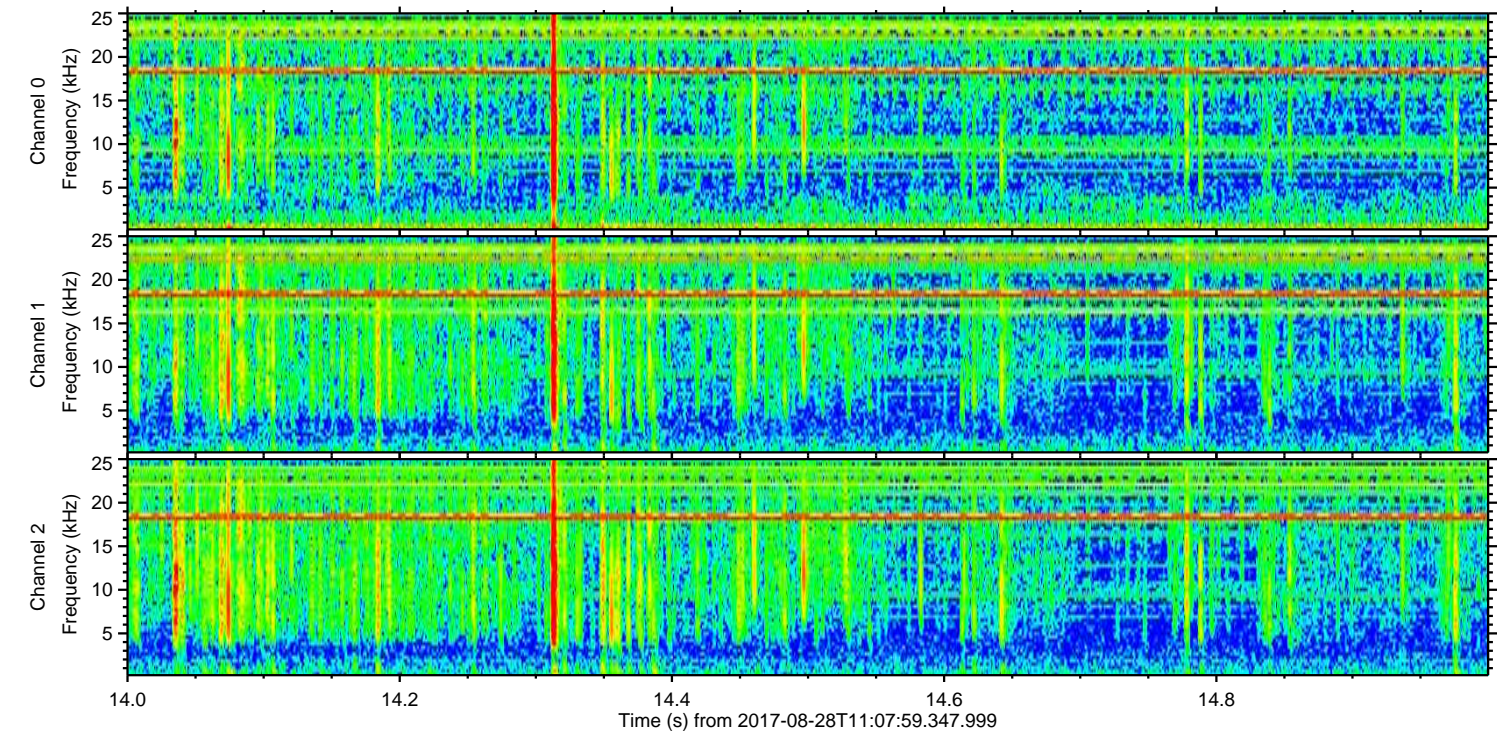
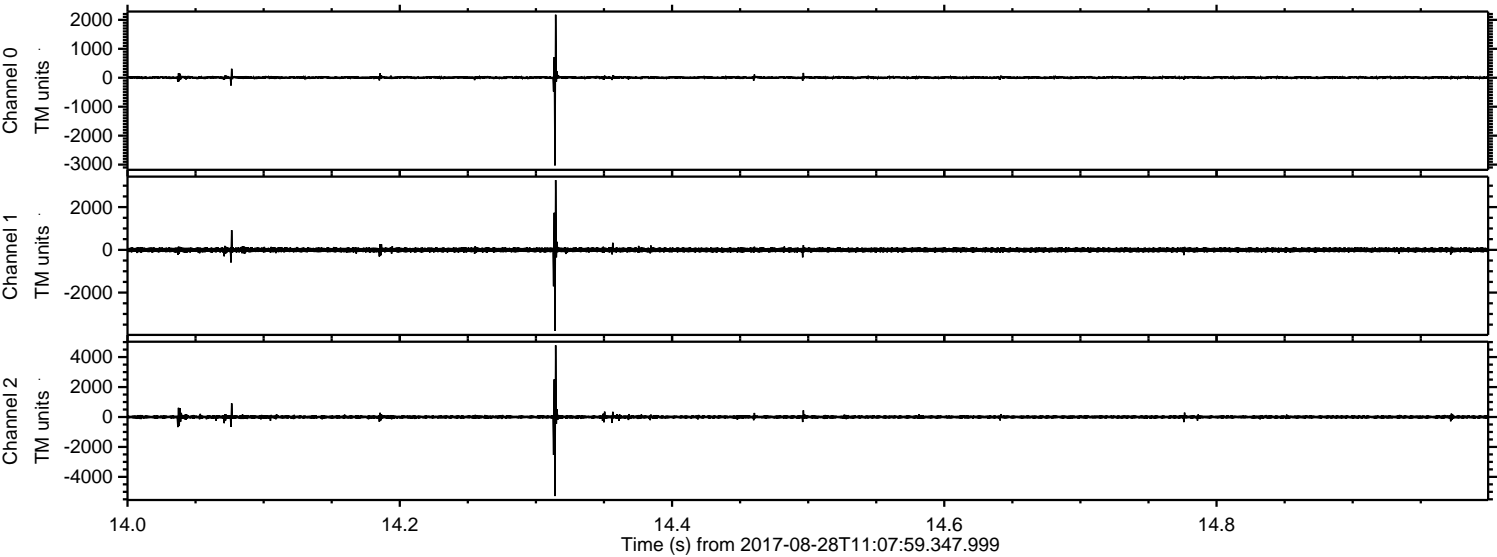

Channel 0
mn: -3029
mx: 2177
 μ : 6.2
 σ : 28.2

Channel 1
mn: -3790
mx: 3263
 μ : -3.1
 σ : 69.3

Channel 2
mn: -5281
mx: 4788
 μ : -0.4
 σ : 83.5

